

SFBWCTL	
<u>SFBWCTL_TERM_CODE</u>	<u>VARCHAR2(6)</u>
<u>SFBWCTL_RGRP_CODE</u>	<u>VARCHAR2(10)</u>
SFBWCTL_ACTIVITY_DATE	DATE
SFBWCTL_PRIORITY	NUMBER(5) null

0,1  
J  
0,1

SFRWCTL	
<u>SFRWCTL_TERM_CODE</u>	<u>VARCHAR2(6)</u>
<u>SFRWCTL_PRIORITY</u>	<u>NUMBER(5)</u>
<u>SFRWCTL_SEQ_NO</u>	<u>NUMBER(4)</u>
SFRWCTL_BEGIN_DATE	DATE
SFRWCTL_END_DATE	DATE
SFRWCTL_HOUR_BEGIN	VARCHAR2(4)
SFRWCTL_HOUR_END	VARCHAR2(4)
SFRWCTL_ACTIVITY_DATE	DATE

SFRTHST	
SFRTHST_PIDM	NUMBER(8)
<u>SFRTHST_TERM_CODE</u>	<u>VARCHAR2(6)</u>
<u>SFRTHST_TMST_CODE</u>	<u>VARCHAR2(2)</u>
SFRTHST_TMST_DATE	DATE
SFRTHST_TMST_MAINT_I...	VARCHAR2(1)
SFRTHST_ACTIVITY_DATE	DATE
SFRTHST_USER	VARCHAR2(30) null

SFRSRPO	
<u>SFRSRPO_TERM_CODE</u>	<u>VARCHAR2(6)</u>
SFRSRPO_PIDM	NUMBER(8)
<u>SFRSRPO_ROVR_CODE</u>	<u>VARCHAR2(10)</u>
<u>SFRSRPO_SUBJ_CODE</u>	<u>VARCHAR2(4)</u>
SFRSRPO_CRSE_NUMB	VARCHAR2(5)
SFRSRPO_ACTIVITY_DA...	DATE
SFRSRPO_SEQ_NUMB	VARCHAR2(3) null
SFRSRPO_CRN	VARCHAR2(5) null
SFRSRPO_USER	VARCHAR2(30) null

0,1  
J  
0,1



SFBETRM	
<u>SFBETRM_TERM_CODE</u>	VARCHAR2(6)
<u>SFBETRM_PIDM</u>	NUMBER(8)
<u>SFBETRM_ESTS_CODE</u>	VARCHAR2(2)
SFBETRM_ESTS_DATE	DATE null
SFBETRM_MHRS_OVER	NUMBER(9,3)
<u>SFBETRM_AR_IND</u>	VARCHAR2(1)
SFBETRM_ASSESSMENT_DA...	DATE null
<u>SFBETRM_ADD_DATE</u>	DATE
<u>SFBETRM_ACTIVITY_DATE</u>	DATE
<u>SFBETRM_RGRE_CODE</u>	VARCHAR2(2) null
<u>SFBETRM_TMST_CODE</u>	VARCHAR2(2) null
SFBETRM_TMST_DATE	DATE null
<u>SFBETRM_TMST_MAINT_IND</u>	VARCHAR2(1) null
<u>SFBETRM_USER</u>	VARCHAR2(30) null
SFBETRM_REFUND_DATE	DATE null
<u>SFBETRM_DATA_ORIGIN</u>	VARCHAR2(30) null
<u>SFBETRM_INITIAL_REG_DATE</u>	DATE null

SFRSTCR	
<u>SFRSTCR_TERM_CODE</u>	VARCHAR2(6)
<u>SFRSTCR_PIDM</u>	NUMBER(8)
<u>SFRSTCR_CRN</u>	VARCHAR2(5)
SFRSTCR_CLASS_SORT_KEY	NUMBER(4) null
<u>SFRSTCR_REG_SEQ</u>	NUMBER(4)
<u>SFRSTCR_PTRM_CODE</u>	VARCHAR2(3) null
<u>SFRSTCR_RSTS_CODE</u>	VARCHAR2(2) null
<u>SFRSTCR_RSTS_DATE</u>	DATE null
<u>SFRSTCR_ERROR_FLAG</u>	VARCHAR2(1) null
<u>SFRSTCR_MESSAGE</u>	VARCHAR2(25) null
<u>SFRSTCR_BILL_HR</u>	NUMBER(7,3) null
<u>SFRSTCR_WAIV_HR</u>	NUMBER(7,3) null
<u>SFRSTCR_CREDIT_HR</u>	NUMBER(7,3) null
<u>SFRSTCR_BILL_HR_HOLD</u>	NUMBER(7,3) null
<u>SFRSTCR_CREDIT_HR_HOLD</u>	NUMBER(7,3) null
<u>SFRSTCR_GMOD_CODE</u>	VARCHAR2(1) null
<u>SFRSTCR_GRDE_CODE</u>	VARCHAR2(6) null
<u>SFRSTCR_GRDE_CODE_MID</u>	VARCHAR2(6) null
<u>SFRSTCR_GRDE_DATE</u>	DATE null
<u>SFRSTCR_DUPL_OVER</u>	VARCHAR2(1) null
<u>SFRSTCR_LINK_OVER</u>	VARCHAR2(1) null
<u>SFRSTCR_CORQ_OVER</u>	VARCHAR2(1) null
<u>SFRSTCR_PREQ_OVER</u>	VARCHAR2(1) null
<u>SFRSTCR_TIME_OVER</u>	VARCHAR2(1) null
<u>SFRSTCR_CAPC_OVER</u>	VARCHAR2(1) null
<u>SFRSTCR_LEVL_OVER</u>	VARCHAR2(1) null
<u>SFRSTCR_COLL_OVER</u>	VARCHAR2(1) null
<u>SFRSTCR_MAJR_OVER</u>	VARCHAR2(1) null
<u>SFRSTCR_CLAS_OVER</u>	VARCHAR2(1) null
<u>SFRSTCR_APPR_OVER</u>	VARCHAR2(1) null
<u>SFRSTCR_APPR_RECEIVED_IND</u>	VARCHAR2(1) null
<u>SFRSTCR_ADD_DATE</u>	DATE
<u>SFRSTCR_ACTIVITY_DATE</u>	DATE
<u>SFRSTCR_LEVL_CODE</u>	VARCHAR2(2)
<u>SFRSTCR_CAMP_CODE</u>	VARCHAR2(3)
<u>SFRSTCR_RESERVED_KEY</u>	VARCHAR2(8) null
<u>SFRSTCR_ATTEND_HR</u>	NUMBER(9,3) null
<u>SFRSTCR_REPT_OVER</u>	VARCHAR2(1) null
<u>SFRSTCR_RPTH_OVER</u>	VARCHAR2(1) null
<u>SFRSTCR_TEST_OVER</u>	VARCHAR2(1) null
<u>SFRSTCR_CAMP_OVER</u>	VARCHAR2(1) null
<u>SFRSTCR_USER</u>	VARCHAR2(30) null
<u>SFRSTCR_DEGC_OVER</u>	VARCHAR2(1) null
<u>SFRSTCR_PROG_OVER</u>	VARCHAR2(1) null
<u>SFRSTCR_LAST_ATTEND</u>	DATE null
<u>SFRSTCR_GCMT_CODE</u>	VARCHAR2(7) null
<u>SFRSTCR_DATA_ORIGIN</u>	VARCHAR2(30) null
<u>SFRSTCR_ASSESS_ACTIVITY_DA...</u>	DATE null

SFRAREG	
<u>SFRAREG_PIDM</u>	NUMBER(8)
<u>SFRAREG_TERM_CODE</u>	VARCHAR2(6)
<u>SFRAREG_CRN</u>	VARCHAR2(5)
<u>SFRAREG_EXTENSION_NUMBER</u>	NUMBER(3)
<u>SFRAREG_RSTS_CODE</u>	VARCHAR2(2)
<u>SFRAREG_START_DATE</u>	DATE
<u>SFRAREG_COMPLETION_DATE</u>	DATE
<u>SFRAREG_FEE_WAIVER_IND</u>	VARCHAR2(1)
<u>SFRAREG_SAPR_OVERRIDE_I...</u>	VARCHAR2(1)
<u>SFRAREG_ACTIVITY_DATE</u>	DATE
<u>SFRAREG_USER_ID</u>	VARCHAR2(30)
<u>SFRAREG_NUMBER_OF_UNITS</u>	NUMBER(7,2) null
<u>SFRAREG_DUNT_CODE</u>	VARCHAR2(4) null
<u>SFRAREG_DETL_CODE</u>	VARCHAR2(4) null
<u>SFRAREG_AMOUNT</u>	NUMBER(7,2) null
<u>SFRAREG_INSTRUCTOR_PIDM</u>	NUMBER(8) null
<u>SFRAREG_TRAN_NUMBER</u>	NUMBER(8) null
<u>SFRAREG_EFFECTIVE_DATE</u>	DATE null
<u>SFRAREG_COMMENTS</u>	CLOB null
<u>SFRAREG_DATA_ORIGIN</u>	VARCHAR2(30) null
<u>SFRAREG_RSTS_DATE</u>	DATE

SFREFEE	
<u>SFREFEE_TERM_CODE</u>	VARCHAR2(6)
<u>SFREFEE_PIDM</u>	NUMBER(8)
<u>SFREFEE_DETL_CODE</u>	VARCHAR2(4)
<u>SFREFEE_ACTIVITY_DA...</u>	DATE

SFRAFEE	
<u>SFRAFEE_TERM_CODE</u>	VARCHAR2(6)
<u>SFRAFEE_DETL_CODE</u>	VARCHAR2(4)
SFRAFEE_AMOUNT	NUMBER(12,2)
<u>SFRAFEE_ACTIVITY_DA...</u>	DATE

SFRENRL	
<u>SFRENRL_TERM_CODE</u>	VARCHAR2(6)
<u>SFRENRL_PIDM</u>	NUMBER(8)
<u>SFRENRL_SEQ_NO</u>	NUMBER(2)
<u>SFRENRL_USER</u>	VARCHAR2(30)
<u>SFRENRL_EPRT_CODE</u>	VARCHAR2(4) null
<u>SFRENRL_EMPL_CODE</u>	VARCHAR2(4) null
<u>SFRENRL_IDNO</u>	VARCHAR2(9) null
<u>SFRENRL_ADDR_NAME</u>	VARCHAR2(30) n...
<u>SFRENRL_STREET1</u>	VARCHAR2(30) n...
<u>SFRENRL_STREET2</u>	VARCHAR2(30) n...
<u>SFRENRL_STREET3</u>	VARCHAR2(30) n...
<u>SFRENRL_CITY</u>	VARCHAR2(20) n...
<u>SFRENRL_STAT_CODE</u>	VARCHAR2(3) null
<u>SFRENRL_ZIP</u>	VARCHAR2(10) n...
<u>SFRENRL_SESSIONID</u>	VARCHAR2(30) n...
<u>SFRENRL_REQUEST_DATE</u>	DATE
<u>SFRENRL_PRINT_DATE</u>	DATE null
<u>SFRENRL_PRINTER</u>	VARCHAR2(30) n...
<u>SFRENRL_ACTIVITY_DATE</u>	DATE
<u>SFRENRL_ACYR_CODE</u>	VARCHAR2(4) null
<u>SFRENRL_NATN_CODE</u>	VARCHAR2(5) null
<u>SFRENRL_NUMBER_COPIES</u>	NUMBER(2) null
<u>SFRENRL_SENT_DATE</u>	DATE null
<u>SFRENRL_FAX_AREA</u>	VARCHAR2(4) null
<u>SFRENRL_FAX_NUMBER</u>	VARCHAR2(7) null
<u>SFRENRL_WSSO_CODE</u>	VARCHAR2(4) null
<u>SFRENRL_WPYO_CODE</u>	VARCHAR2(4) null

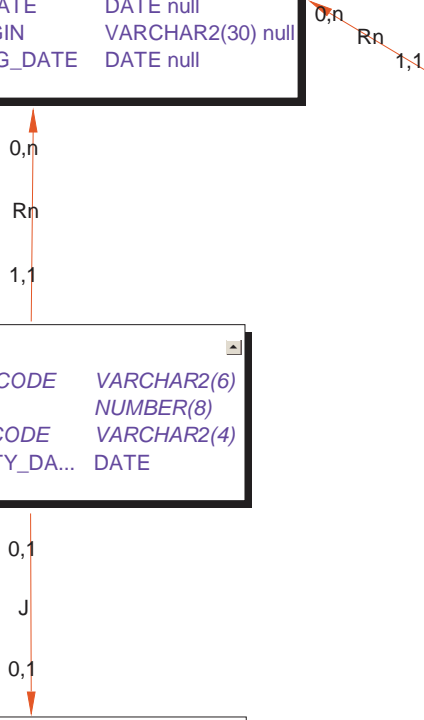

### SFBSECT

SFBSECT_TERM	VARCHAR2(6)
SFBSECT_SUBJ	VARCHAR2(4)
SFBSECT_CRSE	VARCHAR2(5)
SFBSECT_IDENT	VARCHAR2(2) null
SFBSECT_KCRNUM	VARCHAR2(5)
SFBSECT_SECT9	VARCHAR2(3)
SFBSECT_STATS	VARCHAR2(4) null
SFBSECT_ACRNUM	VARCHAR2(5) null
SFBSECT_AINDX	NUMBER(4) null
SFBSECT_ABEG	NUMBER(4) null
SFBSECT_AEND	NUMBER(4) null
SFBSECT_ACAP	NUMBER(4) null
SFBSECT_AREQ	NUMBER(4) null
SFBSECT_AREM	NUMBER(4) null
SFBSECT_AHRSIND	VARCHAR2(2) null
SFBSECT_A9HRSL	NUMBER(7,3) null
SFBSECT_A9HRSH	NUMBER(7,3) null
SFBSECT_APOTD	VARCHAR2(1) null
SFBSECT_APOTS	VARCHAR2(3) null
SFBSECT_ABSCODE	VARCHAR2(1) null
SFBSECT_A9ENRCRH	NUMBER(7,3) null
SFBSECT_AABS	NUMBER(3) null
SFBSECT_ACLTERM	VARCHAR2(6) null
SFBSECT_ACLSUBJ	VARCHAR2(4) null
SFBSECT_ACLCRSE	VARCHAR2(5) null
SFBSECT_ACLSECT9	VARCHAR2(3) null
SFBSECT_ACRLCRN	VARCHAR2(5) null
SFBSECT_ACRLINDX	NUMBER(4) null
SFBSECT_A9CRLCAP	NUMBER(4) null
SFBSECT_A9CRLREQ	NUMBER(4) null
SFBSECT_A9CRLREM	NUMBER(4) null
SFBSECT_A9CRLABS	NUMBER(3) null
SFBSECT_A9CRLLENR	NUMBER(4) null
SFBSECT_CLSDAYS1	VARCHAR2(7) null
SFBSECT_CLSBEG1	NUMBER(4) null
SFBSECT_CLSEND1	NUMBER(4) null
SFBSECT_CLSBLDG1	VARCHAR2(6) null
SFBSECT_CLSROOM1	VARCHAR2(10) null
SFBSECT_CLSMEMO1	VARCHAR2(2) null
SFBSECT_CLSDAYS2	VARCHAR2(7) null
SFBSECT_CLSBEG2	NUMBER(4) null
SFBSECT_CLSEND2	NUMBER(4) null
SFBSECT_CLSBLDG2	VARCHAR2(6) null
SFBSECT_CLSROOM2	VARCHAR2(10) null
SFBSECT_CLSMEMO2	VARCHAR2(2) null
SFBSECT_CLSDAYS3	VARCHAR2(7) null
SFBSECT_CLSBEG3	NUMBER(4) null
SFBSECT_CLSEND3	NUMBER(4) null
SFBSECT_CLSBLDG3	VARCHAR2(6) null
SFBSECT_CLSROOM3	VARCHAR2(10) null
SFBSECT_CLSMEMO3	VARCHAR2(2) null
SFBSECT_DLSDAYS	VARCHAR2(7) null
SFBSECT_DLSBEG	NUMBER(4) null
SFBSECT_DLSEND	NUMBER(4) null
SFBSECT_DLSBLDG	VARCHAR2(6) null

### SFTREGS

SFTREGS_TERM_CODE	VARCHAR2(6)
SFTREGS_PIDM	NUMBER(8)
SFTREGS_CRN	VARCHAR2(5)
SFTREGS_PTRM_CODE	VARCHAR2(3) null
SFTREGS_RSTS_CODE	VARCHAR2(2) null
SFTREGS_RSTS_DATE	DATE null
SFTREGS_ERROR_FLAG	VARCHAR2(1) null
SFTREGS_MESSAGE	VARCHAR2(25) null
SFTREGS_BILL_HR	NUMBER(7,3) null
SFTREGS_WAIV_HR	NUMBER(7,3) null
SFTREGS_CREDIT_HR	NUMBER(7,3) null
SFTREGS_BILL_HR_HOLD	NUMBER(7,3) null
SFTREGS_CREDIT_HR_HOLD	NUMBER(7,3) null
SFTREGS_GMOD_CODE	VARCHAR2(1) null
SFTREGS_GRDE_CODE	VARCHAR2(6) null
SFTREGS_GRDE_CODE_MID	VARCHAR2(6) null
SFTREGS_GRDE_DATE	DATE null
SFTREGS_DUPL_OVER	VARCHAR2(1) null
SFTREGS_LINK_OVER	VARCHAR2(1) null
SFTREGS_CORQ_OVER	VARCHAR2(1) null
SFTREGS_PREQ_OVER	VARCHAR2(1) null
SFTREGS_TIME_OVER	VARCHAR2(1) null
SFTREGS_CAPC_OVER	VARCHAR2(1) null
SFTREGS_LEVL_OVER	VARCHAR2(1) null
SFTREGS_COLL_OVER	VARCHAR2(1) null
SFTREGS_MAJR_OVER	VARCHAR2(1) null
SFTREGS_CLAS_OVER	VARCHAR2(1) null
SFTREGS_APPR_OVER	VARCHAR2(1) null
SFTREGS_APPR_RECEIVED_IND	VARCHAR2(1) null
SFTREGS_ADD_DATE	DATE null
SFTREGS_ACTIVITY_DATE	DATE null
SFTREGS_LEVL_CODE	VARCHAR2(2) null
SFTREGS_CAMP_CODE	VARCHAR2(3) null
SFTREGS_RESERVED_KEY	VARCHAR2(8) null
SFTREGS_REPT_OVER	VARCHAR2(1) null
SFTREGS_RPTH_OVER	VARCHAR2(1) null
SFTREGS_TEST_OVER	VARCHAR2(1) null
SFTREGS_CAMP_OVER	VARCHAR2(1) null
SFTREGS_USER	VARCHAR2(30) null
SFTREGS_DEGC_OVER	VARCHAR2(1) null
SFTREGS_PROG_OVER	VARCHAR2(1) null
SFTREGS_SECT_SUBJ_CODE	VARCHAR2(4) null
SFTREGS_SECT_CRSE_NUMB	VARCHAR2(5) null
SFTREGS_SECT_SEQ_NUMB	VARCHAR2(5) null
SFTREGS_CRSE_CEU_IND	VARCHAR2(1) null
SFTREGS_VR_STATUS_TYPE	VARCHAR2(1) null
SFTREGS_WAIT_OVER	VARCHAR2(1) null
SFTREGS_REC_STAT	VARCHAR2(1) null
SFTREGS_GCMT_CDE	VARCHAR2(7) null
SFTREGS_REMOVE_IND	VARCHAR2(1) null
SFTREGS_START_DATE	DATE null
SFTREGS_COMPLETION_DATE	DATE null
SFTREGS_NUMBER_OF_UNITS	NUMBER(7,2) null
SFTREGS_DUNT_CODE	VARCHAR2(4) null
SFTREGS_SECT_SCHD_CODE	VARCHAR2(3) null



SFRROVR

<u>SFRROVR_TERM_CODE</u>	<u>VARCHAR2(6)</u>
<u>SFRROVR_ROVR_CODE</u>	<u>VARCHAR2(10)</u>
SFRROVR_DUPL_OVER	VARCHAR2(1)
SFRROVR_LINK_OVER	VARCHAR2(1)
SFRROVR_CORQ_OVER	VARCHAR2(1)
SFRROVR_PREQ_OVER	VARCHAR2(1)
SFRROVR_TIME_OVER	VARCHAR2(1)
SFRROVR_CAPC_OVER	VARCHAR2(1)
SFRROVR_LEVEL_OVER	VARCHAR2(1)
SFRROVR_COLL_OVER	VARCHAR2(1)
SFRROVR_MAJR_OVER	VARCHAR2(1)
SFRROVR_CLAS_OVER	VARCHAR2(1)
SFRROVR_APPR_OVER	VARCHAR2(1)
SFRROVR_REPT_OVER	VARCHAR2(1)
SFRROVR_RPTH_OVER	VARCHAR2(1)
SFRROVR_CAMP_OVER	VARCHAR2(1)
SFRROVR_ACTIVITY_DA...	DATE
SFRROVR_USER	VARCHAR2(30) null
SFRROVR_DEGC_OVER	VARCHAR2(1)
SFRROVR_PROG_OVER	VARCHAR2(1)



SFBRFST	
<u>SFBRFST_TERM_CODE</u>	VARCHAR2(6)
<u>SFBRFST_ESTS_CODE</u>	VARCHAR2(2)
SFBRFST_FROM_DATE	DATE null
SFBRFST_TO_DATE	DATE null
SFBRFST_TUIT_REFUND	NUMBER(3)
SFBRFST_FEES_REFUND	NUMBER(3)
SFBRFST_ACTIVITY_DA...	DATE

1,1  
Rn  
0,n

SFBESTS	
<u>SFBESTS_TERM_CODE</u>	VARCHAR2(6)
<u>SFBESTS_ESTS_CODE</u>	VARCHAR2(2)
SFBESTS_START_DATE	DATE null
SFBESTS_END_DATE	DATE null
SFBESTS_ACTIVITY_DA...	DATE

SFRMMSG	
SFRMMSG_PIDM	NUMBER(8)
SFRMMSG_TERM_CODE	VARCHAR2(6)
SFRMMSG_EPRT_CODE	VARCHAR2(4)
SFRMMSG_SEQ_NUMBER	NUMBER(23,20)
SFRMMSG_TEXT	VARCHAR2(60) null
SFRMMSG_ACTIVITY_DATE	DATE

SFBPIPE	
SFBPIPE_NAME	VARCHAR2(9)
SFBPIPE_QDEPTH	NUMBER(7)
SFBPIPE_ACTIVITY_DATE	DATE

SFRRFND	
<u>SFRRFND_TERM_CODE</u>	VARCHAR2(6)
<u>SFRRFND_SRCE_CODE</u>	VARCHAR2(1)
SFRRFND_BEG_DATE	DATE
SFRRFND_END_DATE	DATE
SFRRFND_TUI_CODE	VARCHAR2(4) null
SFRRFND_TUI_PERCENT	NUMBER(3)
SFRRFND_FEE_CODE	VARCHAR2(4) null
SFRRFND_FEE_PERCENT	NUMBER(3)
SFRRFND_ACTIVITY_DA...	DATE

SFREPRT	
<u>SFREPRT_EPRT_CODE</u>	VARCHAR2(4)
SFREPRT_ESTS_OPT	VARCHAR2(1)
SFREPRT_BILL_HRS_OPT	VARCHAR2(1)
SFREPRT_CREDIT_HRS_OPT	VARCHAR2(1)
SFREPRT_PRIMARY_CURR_OPT	VARCHAR2(1)
SFREPRT_SECOND_CURR_OPT	VARCHAR2(1)
SFREPRT_RESD_OPT	VARCHAR2(1)
SFREPRT_CAMP_OPT	VARCHAR2(1)
SFREPRT_STYP_OPT	VARCHAR2(1)
SFREPRT_FULL_PART_OPT	VARCHAR2(1)
SFREPRT_CLAS_OPT	VARCHAR2(1)
SFREPRT_TUIT_OPT	VARCHAR2(1)
SFREPRT_TGPA_OPT	VARCHAR2(1)
SFREPRT_LGPA_OPT	VARCHAR2(1)
SFREPRT_TERM_ATTD_OPT	VARCHAR2(1)
SFREPRT_LAST_TERM_ATTD_OPT	VARCHAR2(1)
SFREPRT_SCHD_OPT	VARCHAR2(1)
SFREPRT_ACAD_OPT	VARCHAR2(1)
SFREPRT_PEND_DEGR_OPT	VARCHAR2(1)
SFREPRT_DEGR_AWARD_OPT	VARCHAR2(1)
SFREPRT_TERM_START_OPT	VARCHAR2(1)
SFREPRT_ACTIVITY_DATE	DATE
SFREPRT_GRAD_OPT	VARCHAR2(1)
SFREPRT_ENRL_HIST_OPT	VARCHAR2(1)
SFREPRT_MESSAGE_OPT	VARCHAR2(1)
SFREPRT_WEB_IND	VARCHAR2(1) null
SFREPRT_PRINTER_FOR_WEB	VARCHAR2(30) null
<u>SFREPRT_LETR_CODE_CONFIRMED</u>	VARCHAR2(30) null
SFREPRT_ID_PRINT	VARCHAR2(1) null
SFREPRT_SSN_PRINT	VARCHAR2(1) null
SFREPRT_SSN_MASK	VARCHAR2(11) null
SFREPRT_BIRTH_DATE_MASK	VARCHAR2(30) null
SFREPRT_WEB_ACAD_YEAR_IND	VARCHAR2(1) null
SFREPRT_USER_ID	VARCHAR2(30) null

SFRRGFE	
<u>SFRRGFE_TERM_CODE</u>	VARCHAR2(6)
<u>SFRRGFE_DETL_CODE</u>	VARCHAR2(4)
SFRRGFE_ACTIVITY_DATE	DATE
SFRRGFE_PER_CRED_CHARGE	NUMBER(6,2)
SFRRGFE_MIN_CHARGE	NUMBER(12,2)
SFRRGFE_MAX_CHARGE	NUMBER(12,2)
<u>SFRRGFE_PTRM_CODE</u>	VARCHAR2(3) null
<u>SFRRGFE_RESD_CODE</u>	VARCHAR2(1) null
<u>SFRRGFE_LEVL_CODE</u>	VARCHAR2(2) null
<u>SFRRGFE_COLL_CODE</u>	VARCHAR2(2) null
<u>SFRRGFE_MAJR_CODE</u>	VARCHAR2(4) null
<u>SFRRGFE_CLAS_CODE</u>	VARCHAR2(2) null
<u>SFRRGFE_RATE_CODE</u>	VARCHAR2(5) null
SFRRGFE_CRSE_WAIV_IND	VARCHAR2(1) null
SFRRGFE_FROM_CRED_HRS	NUMBER(9,3) null
SFRRGFE_TO_CRED_HRS	NUMBER(9,3) null
SFRRGFE_FROM_ADD_DATE	DATE null
SFRRGFE_TO_ADD_DATE	DATE null
<u>SFRRGFE_TYPE</u>	VARCHAR2(7)
<u>SFRRGFE_CAMP_CODE</u>	VARCHAR2(3) null
<u>SFRRGFE_LEVL_CODE_CRSE</u>	VARCHAR2(2) null
<u>SFRRGFE_CAMP_CODE_CRSE</u>	VARCHAR2(3) null
SFRRGFE_ENTRY_TYPE	VARCHAR2(1)
SFRRGFE_FROM_STUD_HRS	NUMBER(9,3) null
SFRRGFE_TO_STUD_HRS	NUMBER(9,3) null
SFRRGFE_CRED_IND	VARCHAR2(1)
SFRRGFE_FLAT_HRS	NUMBER(9,4) null
SFRRGFE_COPY_IND	VARCHAR2(1)
<u>SFRRGFE_SEQNO</u>	NUMBER(8)
<u>SFRRGFE_PROGRAM</u>	VARCHAR2(12) null
<u>SFRRGFE_DEPT_CODE</u>	VARCHAR2(4) null
<u>SFRRGFE_DEGC_CODE</u>	VARCHAR2(6) null
<u>SFRRGFE_STYP_CODE</u>	VARCHAR2(1) null
<u>SFRRGFE_TERM_CODE_ADMIT</u>	VARCHAR2(6) null
<u>SFRRGFE_ATTR_CODE_CRSE</u>	VARCHAR2(4) null
<u>SFRRGFE_ATTS_CODE</u>	VARCHAR2(4) null
<u>SFRRGFE_GMOD_CODE</u>	VARCHAR2(1) null
SFRRGFE_ASSESS_BY_COURSE_IND	VARCHAR2(1)
SFRRGFE_USER_ID	VARCHAR2(30)
SFRRGFE_FROM_FLAT_HRS	NUMBER(9,3) null
SFRRGFE_TO_FLAT_HRS	NUMBER(9,3) null
SFRRGFE_FLAT_FEE_AMOUNT	NUMBER(12,2) null
SFRRGFE_CRSE_OVERLOAD_START_...	NUMBER(9,3) null
<u>SFRRGFE_INSM_CODE</u>	VARCHAR2(5) null
<u>SFRRGFE_SCHD_CODE</u>	VARCHAR2(3) null

**SFRRFCR**

SFRRFCR_TERM_CODE	VARCHAR2(6)
SFRRFCR_PTRM_CODE	VARCHAR2(3)
SFRRFCR_RSTS_CODE	VARCHAR2(2)
SFRRFCR_FROM_DATE	DATE null
SFRRFCR_TO_DATE	DATE null
SFRRFCR_TUIT_REFUND	NUMBER(3)
SFRRFCR_FEES_REFUND	NUMBER(3)
SFRRFCR_ACTIVITY_DA...	DATE

**SFRTIME**

SFRTIME_SESSIONID	VARCHAR2(30)
SFRTIME_TERM_CODE	VARCHAR2(6)
SFRTIME_PIDM	NUMBER(8)
SFRTIME_CRN	VARCHAR2(5)
SFRTIME_START_DATE	DATE
SFRTIME_END_DATE	DATE
SFRTIME_DAY_NUMBER	NUMBER(1) null
SFRTIME_BEGIN_TIME	VARCHAR2(4) null
SFRTIME_END_TIME	VARCHAR2(4) null
SFRTIME_ADD_DATE	DATE null
SFRTIME_SUN_DAY	VARCHAR2(1) null
SFRTIME_MON_DAY	VARCHAR2(1) null
SFRTIME_TUE_DAY	VARCHAR2(1) null
SFRTIME_WED_DAY	VARCHAR2(1) null
SFRTIME_THU_DAY	VARCHAR2(1) null
SFRTIME_FRI_DAY	VARCHAR2(1) null
SFRTIME_SAT_DAY	VARCHAR2(1) null

SFBSECT_DLSROOM	VARCHAR2(10) null
SFBSECT_DLSMEMO	VARCHAR2(2) null
SFBSECT_EPGMR1	VARCHAR2(4) null
SFBSECT_EPGMR2	VARCHAR2(4) null
SFBSECT_EPGMR3	VARCHAR2(4) null
SFBSECT_EPGMR4	VARCHAR2(4) null
SFBSECT_ECLSR1	VARCHAR2(2) null
SFBSECT_ECLSR2	VARCHAR2(2) null
SFBSECT_ECLSR3	VARCHAR2(2) null
SFBSECT_ALKTERM	VARCHAR2(6) null
SFBSECT_ALKSUBJ	VARCHAR2(4) null
SFBSECT_ALKCRSE	VARCHAR2(5) null
SFBSECT_ALKSECT9	VARCHAR2(3) null
SFBSECT_ALKCRN9	VARCHAR2(5) null
SFBSECT_ALNKCD	VARCHAR2(1) null
SFBSECT_ALNKGRP	VARCHAR2(2) null
SFBSECT_ALNKCRN	VARCHAR2(5) null
SFBSECT_ALNKINDX	NUMBER(4) null
SFBSECT_FTITLE	VARCHAR2(30) null
SFBSECT_FINSTNO	VARCHAR2(9) null
SFBSECT_FINSTNAME	VARCHAR2(15) null
SFBSECT_FPGMCDE	VARCHAR2(1) null
SFBSECT_FPGMR1	VARCHAR2(4) null
SFBSECT_FPGMR2	VARCHAR2(4) null
SFBSECT_FPGMR3	VARCHAR2(4) null
SFBSECT_FPGMR4	VARCHAR2(4) null
SFBSECT_FLVLCODE	VARCHAR2(1) null
SFBSECT_FLVLR1	VARCHAR2(2) null
SFBSECT_FLVLR2	VARCHAR2(2) null
SFBSECT_FLVLR3	VARCHAR2(2) null
SFBSECT_FLVLR4	VARCHAR2(2) null
SFBSECT_FCLSCODE	VARCHAR2(1) null
SFBSECT_FCLSR1	VARCHAR2(2) null
SFBSECT_FCLSR2	VARCHAR2(2) null
SFBSECT_FCLSR3	VARCHAR2(2) null
SFBSECT_FSPECIAL1	VARCHAR2(1) null
SFBSECT_FSPECIAL2	VARCHAR2(1) null
SFBSECT_FSPECIAL3	VARCHAR2(1) null
SFBSECT_FSPECIAL4	VARCHAR2(1) null
SFBSECT_FSPECIAL5	VARCHAR2(1) null
SFBSECT_ACLIDEN	VARCHAR2(2) null
SFBSECT_FPGMR5	VARCHAR2(4) null
SFBSECT_FPGMR6	VARCHAR2(4) null
SFBSECT_FPGMR7	VARCHAR2(4) null
SFBSECT_FPGMR8	VARCHAR2(4) null
SFBSECT_FPGMR9	VARCHAR2(4) null
SFBSECT_FPGMR10	VARCHAR2(4) null
SFBSECT_FCMPCODE	VARCHAR2(1) null
SFBSECT_FCMPR1	VARCHAR2(3) null
SFBSECT_FCMPR2	VARCHAR2(3) null
SFBSECT_FCMPR3	VARCHAR2(3) null
SFBSECT_FCMPR4	VARCHAR2(3) null
SFBSECT_EPGMR5	VARCHAR2(4) null
SFBSECT_EPGMR6	VARCHAR2(4) null
SFBSECT_EPGMR7	VARCHAR2(4) null
SFBSECT_EPGMR8	VARCHAR2(4) null
SFBSECT_EPGMR9	VARCHAR2(4) null
SFBSECT_EPGMR10	VARCHAR2(4) null

SFTREGS_CRSE_TITLE	VARCHAR2(30) null
SFTREGS_HOLD_RSTS_CODE	VARCHAR2(2) null
SFTREGS_HOLD_RSTS_DATE	DATE null
SFTREGS_HOLD_RSTS_TYPE	VARCHAR2(1) null
SFTREGS_HOLD_CREDITS	NUMBER(7,3) null
SFTREGS_HOLD_GRDE_CODE	VARCHAR2(6) null
SFTREGS_HOLD_MESSAGE	VARCHAR2(25) null
SFTREGS_HOLD_ERROR_FLAG	VARCHAR2(1) null
SFTREGS_HOLD_LEVL_CODE	VARCHAR2(2) null
SFTREGS_HOLD_GMOD_CODE	VARCHAR2(1) null
SFTREGS_ERROR_LINK	NUMBER null





**SFRMHRS**

<u>SFRMHRS_TERM_CODE</u>	<u>VARCHAR2(6)</u>
<u>SFRMHRS_LEVL_CODE</u>	<u>VARCHAR2(2)</u>
SFRMHRS_MAX_HRS	NUMBER(9,3)
SFRMHRS_ACTIVITY_DA...	DATE

**SFRFREQ**

<u>SFRFREQ_IDNO</u>	<u>VARCHAR2(9)</u>
<u>SFRFREQ_CRN</u>	<u>VARCHAR2(5)</u>
<u>SFRFREQ_TERM</u>	<u>VARCHAR2(6)</u>
SFRFREQ_CREDITS	VARCHAR2(8)
SFRFREQ_PTRM	VARCHAR2(3) null
SFRFREQ_DUPL_OVER	VARCHAR2(1) null
SFRFREQ_LINK_OVER	VARCHAR2(1) null
SFRFREQ_CORQ_OVER	VARCHAR2(1) null
SFRFREQ_PREQ_OVER	VARCHAR2(1) null
SFRFREQ_TIME_OVER	VARCHAR2(1) null
SFRFREQ_CAPC_OVER	VARCHAR2(1) null
SFRFREQ_LEVL_OVER	VARCHAR2(1) null
SFRFREQ_COLL_OVER	VARCHAR2(1) null
SFRFREQ_MAJR_OVER	VARCHAR2(1) null
SFRFREQ_CLAS_OVER	VARCHAR2(1) null
SFRFREQ_APPR_OVER	VARCHAR2(1) null
SFRFREQ_ACTIVITY_DA...	DATE
<u>SFRFREQ_GMOD_CODE</u>	<u>VARCHAR2(1) null</u>
<u>SFRFREQ_LEVL_CODE</u>	<u>VARCHAR2(2) null</u>
SFRFREQ_REPT_OVER	VARCHAR2(1) null
SFRFREQ_RPTH_OVER	VARCHAR2(1) null
SFRFREQ_TEST_OVER	VARCHAR2(1) null
SFRFREQ_CAMP_OVER	VARCHAR2(1) null
SFRFREQ_BILL_HOURS	VARCHAR2(8) null

**SFRCTRL**

<u>SFRCTRL_TERM_CODE_HOST</u>	<u>VARCHAR2(6)</u>
<u>SFRCTRL_SEQ_NO</u>	<u>NUMBER(4)</u>
SFRCTRL_BEGIN_DATE	DATE null
SFRCTRL_END_DATE	DATE null
SFRCTRL_HOUR_BEGIN	VARCHAR2(4) null
SFRCTRL_HOUR_END	VARCHAR2(4) null
SFRCTRL_PIN_START	NUMBER(6) null
SFRCTRL_PIN_END	NUMBER(6) null
SFRCTRL_LAST_NAM_START	VARCHAR2(15) null
SFRCTRL_LAST_NAM_END	VARCHAR2(15) null
SFRCTRL_STUD_TYPE_1	VARCHAR2(1) null
SFRCTRL_STUD_TYPE_2	VARCHAR2(1) null
SFRCTRL_STUD_TYPE_3	VARCHAR2(1) null
SFRCTRL_STUD_TYPE_4	VARCHAR2(1) null
SFRCTRL_STUD_TYPE_5	VARCHAR2(1) null
SFRCTRL_LEVEL_1	VARCHAR2(2) null
SFRCTRL_LEVEL_2	VARCHAR2(2) null
SFRCTRL_LEVEL_3	VARCHAR2(2) null
SFRCTRL_LEVEL_4	VARCHAR2(2) null
SFRCTRL_LEVEL_5	VARCHAR2(2) null
SFRCTRL_COLL_INCL_EXCL	VARCHAR2(1) null
SFRCTRL_COLL_1	VARCHAR2(2) null
SFRCTRL_COLL_2	VARCHAR2(2) null
SFRCTRL_COLL_3	VARCHAR2(2) null
SFRCTRL_COLL_4	VARCHAR2(2) null
SFRCTRL_COLL_5	VARCHAR2(2) null
SFRCTRL_DEGR_INCL_EXCL	VARCHAR2(1) null
SFRCTRL_DEGR_1	VARCHAR2(6) null
SFRCTRL_DEGR_2	VARCHAR2(6) null
SFRCTRL_DEGR_3	VARCHAR2(6) null
SFRCTRL_DEGR_4	VARCHAR2(6) null
SFRCTRL_DEGR_5	VARCHAR2(6) null
SFRCTRL_DEPT_INCL_EXCL	VARCHAR2(1) null
SFRCTRL_DEPT_1	VARCHAR2(4) null
SFRCTRL_DEPT_2	VARCHAR2(4) null
SFRCTRL_DEPT_3	VARCHAR2(4) null
SFRCTRL_DEPT_4	VARCHAR2(4) null
SFRCTRL_DEPT_5	VARCHAR2(4) null
SFRCTRL_CMPS_INCL_EXCL	VARCHAR2(1) null
SFRCTRL_CMPS_1	VARCHAR2(3) null
SFRCTRL_CMPS_2	VARCHAR2(3) null
SFRCTRL_CMPS_3	VARCHAR2(3) null
SFRCTRL_CMPS_4	VARCHAR2(3) null
SFRCTRL_CMPS_5	VARCHAR2(3) null
SFRCTRL_CLS_INCL_EXCL	VARCHAR2(1) null
SFRCTRL_CLS_1	VARCHAR2(2) null
SFRCTRL_CLS_2	VARCHAR2(2) null
SFRCTRL_CLS_3	VARCHAR2(2) null
SFRCTRL_CLS_4	VARCHAR2(2) null
SFRCTRL_CLS_5	VARCHAR2(2) null
SFRCTRL_MAJR_INCL_EXCL	VARCHAR2(1) null
SFRCTRL_MAJR_1	VARCHAR2(4) null
SFRCTRL_MAJR_2	VARCHAR2(4) null
SFRCTRL_MAJR_3	VARCHAR2(4) null
SFRCTRL_MAJR_4	VARCHAR2(4) null



**SFRCOLR**

<u>SFRCOLR_SESSIONID</u>	<u>VARCHAR2(30)</u>
<u>SFRCOLR_TERM_CODE</u>	<u>VARCHAR2(6)</u>
<u>SFRCOLR_PIDM</u>	<u>VARCHAR2(8)</u>
<u>SFRCOLR_CLAS_CODE</u>	<u>VARCHAR2(2) null</u>
<u>SFRCOLR_ENTRY_TYPE</u>	<u>VARCHAR2(1)</u>
<u>SFRCOLR_ACTIVITY_DA...</u>	<u>DATE</u>

**SFRATWT**

<u>SFRATWT_TERM_CODE</u>	<u>VARCHAR2(6)</u>
<u>SFRATWT_PIDM</u>	<u>NUMBER(8)</u>
<u>SFRATWT_CRN</u>	<u>VARCHAR2(5)</u>
<u>SFRATWT_SESSIONID</u>	<u>VARCHAR2(10)</u>
<u>SFRATWT_MESSAGE</u>	<u>VARCHAR2(40)</u>
<u>SFRATWT_ACTIVITY_DATE</u>	<u>DATE</u>

**SFBRGRP**

<u>SFBRGRP_TERM_CODE</u>	<u>VARCHAR2(6)</u>
<u>SFBRGRP_PIDM</u>	<u>NUMBER(8)</u>
<u>SFBRGRP_RGRP_CODE</u>	<u>VARCHAR2(10)</u>
<u>SFBRGRP_USER</u>	<u>VARCHAR2(30)</u>
<u>SFBRGRP_ACTIVITY_DATE</u>	<u>DATE</u>

**SFRRACL**

<u>SFRRACL_PIDM</u>	<u>NUMBER(8)</u>
<u>SFRRACL_TERM_CODE</u>	<u>VARCHAR2(6)</u>
<u>SFRRACL_SOURCE_CDE</u>	<u>VARCHAR2(6) null</u>
<u>SFRRACL_REG_ACCESS_ID</u>	<u>VARCHAR2(9) null</u>
<u>SFRRACL_LAST_ACTIVITY_DA...</u>	<u>DATE null</u>

**SFRFMAX**

<u>SFRFMAX_TERM_CODE</u>	<u>VARCHAR2(6)</u>
<u>SFRFMAX_DETL_CODE</u>	<u>VARCHAR2(4) null</u>
<u>SFRFMAX_MIN_CHARGE</u>	<u>NUMBER(12,2) null</u>
<u>SFRFMAX_MAX_CHARGE</u>	<u>NUMBER(12,2) null</u>
<u>SFRFMAX_ACTIVITY_DA...</u>	<u>DATE</u>

**SFRREGD**

<u>SFRREGD_TERM_CODE</u>	<u>VARCHAR2(6)</u>
<u>SFRREGD_PIDM</u>	<u>NUMBER(8)</u>
<u>SFRREGD_CRN</u>	<u>VARCHAR2(5)</u>
<u>SFRREGD_USER</u>	<u>VARCHAR2(30)</u>
<u>SFRREGD_ACTIVITY_DATE</u>	<u>DATE</u>
<u>SFRREGD_RSTS_CODE</u>	<u>VARCHAR2(2) null</u>
<u>SFRREGD_RSTS_DATE</u>	<u>DATE null</u>
<u>SFRREGD_BILL_HR</u>	<u>NUMBER(7,3) null</u>
<u>SFRREGD_WAIV_HR</u>	<u>NUMBER(7,3) null</u>
<u>SFRREGD_CREDIT_HR</u>	<u>NUMBER(7,3) null</u>
<u>SFRREGD_ADD_DATE</u>	<u>DATE null</u>
<u>SFRREGD_LEVL_CODE</u>	<u>VARCHAR2(2) null</u>
<u>SFRREGD_CAMP_CODE</u>	<u>VARCHAR2(3) null</u>
<u>SFRREGD_SCHD_CODE</u>	<u>VARCHAR2(3) null</u>
<u>SFRREGD_PTRM_CODE</u>	<u>VARCHAR2(3) null</u>
<u>SFRREGD_GMOD_CODE</u>	<u>VARCHAR2(1) null</u>

**SFTFEES**

<u>SFTFEES_PIDM</u>	<u>NUMBER(9)</u>
<u>SFTFEES_TERM_CDE</u>	<u>VARCHAR2(6)</u>
<u>SFTFEES_CRN</u>	<u>VARCHAR2(5) ...</u>
<u>SFTFEES_LEVL_CDE_CRSE</u>	<u>VARCHAR2(2) ...</u>
<u>SFTFEES_CAMP_CDE_CRSE</u>	<u>VARCHAR2(3) ...</u>
<u>SFTFEES_PTRM_CDE</u>	<u>VARCHAR2(3) ...</u>
<u>SFTFEES_ADD_DATE</u>	<u>DATE null</u>
<u>SFTFEES_RSTS_CDE</u>	<u>VARCHAR2(3) ...</u>
<u>SFTFEES_RSTS_DATE</u>	<u>DATE null</u>
<u>SFTFEES_ESTS_CDE</u>	<u>VARCHAR2(2) ...</u>
<u>SFTFEES_ESTS_DATE</u>	<u>DATE null</u>
<u>SFTFEES_REFUND_SOURCE_TABLE</u>	<u>VARCHAR2(7) ...</u>
<u>SFTFEES_GMOD_CDE</u>	<u>VARCHAR2(1) ...</u>
<u>SFTFEES_CRSE_START_DATE</u>	<u>DATE null</u>
<u>SFTFEES_CRSE_END_DATE</u>	<u>DATE null</u>
<u>SFTFEES_REG_BILL_HR</u>	<u>NUMBER(9,3) null</u>
<u>SFTFEES_BILL_HR_TUIT</u>	<u>NUMBER(9,3) null</u>
<u>SFTFEES_BILL_HR_FEES</u>	<u>NUMBER(9,3) null</u>
<u>SFTFEES_REG_WAIV_HR</u>	<u>NUMBER(9,3) null</u>
<u>SFTFEES_WAIV_HR_TUIT</u>	<u>NUMBER(9,3) null</u>
<u>SFTFEES_WAIV_HR_FEES</u>	<u>NUMBER(9,3) null</u>
<u>SFTFEES_TUIT_LIAB_PERCENTAGE</u>	<u>NUMBER(5,2) null</u>
<u>SFTFEES_FEES_LIAB_PERCENTAGE</u>	<u>NUMBER(5,2) null</u>
<u>SFTFEES_INSM_CDE</u>	<u>VARCHAR2(5) ...</u>
<u>SFTFEES_SCHD_CDE</u>	<u>VARCHAR2(3) ...</u>

**SFRENS**

<u>SFRENS EPRT_CODE</u>	<u>VARCHAR2(4)</u>
<u>SFRENS WSSO_CODE</u>	<u>VARCHAR2(4)</u>
<u>SFRENS ACCT_TYPE_CDE</u>	<u>VARCHAR2(1)</u>
<u>SFRENS ACTIVITY_DATE</u>	<u>DATE</u>
<u>SFRENS DATA_ORIGIN</u>	<u>VARCHAR2(30)</u>
<u>SFRENS_USER_ID</u>	<u>VARCHAR2(30)</u>
<u>SFRENS_CHARGE</u>	<u>NUMBER(12,2) ...</u>
<u>SFRENS_CHARGE_PER_CDE</u>	<u>VARCHAR2(1) n...</u>

**SFRENPO**

<u>SFRENPO EPRT_CODE</u>	<u>VARCHAR2(4)</u>
<u>SFRENPO WPYO_CODE</u>	<u>VARCHAR2(4)</u>
<u>SFRENPO ACTIVITY_DA...</u>	<u>DATE</u>
<u>SFRENPO_DATA_ORIGIN</u>	<u>VARCHAR2(30)</u>
<u>SFRENPO_USER_ID</u>	<u>VARCHAR2(30)</u>
<u>SFRENPO DETC_CODE</u>	<u>VARCHAR2(4) null</u>

**SFRBTCH**

<u>SFRBTCH_TERM_CODE</u>	<u>VARCHAR2(6)</u>
<u>SFRBTCH_PIDM</u>	<u>VARCHAR2(8)</u>
<u>SFRBTCH_CLAS_CODE</u>	<u>VARCHAR2(2) null</u>
<u>SFRBTCH_ACTIVITY_DA...</u>	<u>DATE</u>

**SFRCBRQ**

<u>SFRCBRQ_PIDM</u>	<u>NUMBER(8)</u>
<u>SFRCBRQ_TERM_CODE</u>	<u>VARCHAR2(6) null</u>
<u>SFRCBRQ_SESSIONID</u>	<u>VARCHAR2(30) null</u>
<u>SFRCBRQ_PROCESSED_I...</u>	<u>VARCHAR2(1) null</u>
<u>SFRCBRQ_PRINTER</u>	<u>VARCHAR2(30) null</u>
<u>SFRCBRQ_ACTIVITY_DATE</u>	<u>DATE</u>

**SFBREST**

<u>SFBREST AINDX</u>	<u>NUMBER(4)</u>
<u>SFBREST_ACRN</u>	<u>VARCHAR2(5) null</u>
<u>SFBREST_TIMES</u>	<u>VARCHAR2(120) null</u>
<u>SFBREST_APOTS</u>	<u>VARCHAR2(3) null</u>
<u>SFBREST_LNKCD</u>	<u>VARCHAR2(2) null</u>
<u>SFBREST_PGMREST</u>	<u>VARCHAR2(41) null</u>
<u>SFBREST_LVLREST</u>	<u>VARCHAR2(9) null</u>
<u>SFBREST_CLSREST</u>	<u>VARCHAR2(7) null</u>
<u>SFBREST_SPEC</u>	<u>VARCHAR2(5) null</u>
<u>SFBREST_PASS1PGM</u>	<u>VARCHAR2(40) null</u>
<u>SFBREST_PASS1CLS</u>	<u>VARCHAR2(6) null</u>
<u>SFBREST_CMPREST</u>	<u>VARCHAR2(13) null</u>
<u>SFBREST_PASS1CMP</u>	<u>VARCHAR2(12) null</u>



**SFRTMSL**

<i>SFRTMSL_TMST_CODE</i>	<i>VARCHAR2(2)</i>
<i>SFRTMSL_TERM_CODE_EFF</i>	<i>VARCHAR2(6)</i>
<i>SFRTMSL_CAMP_CODE</i>	<i>VARCHAR2(3) null</i>
<i>SFRTMSL_LEVL_CODE</i>	<i>VARCHAR2(2) null</i>
<i>SFRTMSL_COLL_CODE</i>	<i>VARCHAR2(2) null</i>
<i>SFRTMSL_MAJR_CODE</i>	<i>VARCHAR2(4) null</i>
<i>SFRTMSL_STYP_CODE</i>	<i>VARCHAR2(1) null</i>
<i>SFRTMSL_DEGC_CODE</i>	<i>VARCHAR2(6) null</i>
<i>SFRTMSL_LEVL_CODE_CRSE</i>	<i>VARCHAR2(2)</i>
<i>SFRTMSL_ACTIVITY_DATE</i>	<i>DATE</i>
<i>SFRTMSL_MIN_CREDITS</i>	<i>NUMBER(9,3) null</i>
<i>SFRTMSL_MAX_CREDITS</i>	<i>NUMBER(9,3) null</i>
<i>SFRTMSL_TAX_IND</i>	<i>VARCHAR2(1) null</i>
<i>SFRTMSL_NUMB_CREDITS</i>	<i>NUMBER(9,3) null</i>
<i>SFRTMSL_NUMB_COURSES</i>	<i>NUMBER(2) null</i>

<i>SFBSECT_ECMPR1</i>	<i>VARCHAR2(3) null</i>
<i>SFBSECT_ECMPR2</i>	<i>VARCHAR2(3) null</i>
<i>SFBSECT_ECMPR3</i>	<i>VARCHAR2(3) null</i>
<i>SFBSECT_ECMPR4</i>	<i>VARCHAR2(3) null</i>

**SFBCREQ**

<i>SFBCREQ_STATUS</i>	<i>VARCHAR2(1)</i>
<i>SFBCREQ_TERM</i>	<i>VARCHAR2(6)</i>
<i>SFBCREQ_FCC</i>	<i>VARCHAR2(1)</i>
<i>SFBCREQ_IDNO</i>	<i>VARCHAR2(9)</i>
<i>SFBCREQ_CRNUM</i>	<i>VARCHAR2(5)</i>
<i>SFBCREQ_ALTIND</i>	<i>VARCHAR2(1) null</i>
<i>SFBCREQ_RECTYP</i>	<i>VARCHAR2(1)</i>
<i>SFBCREQ_BATCH</i>	<i>VARCHAR2(6) null</i>
<i>SFBCREQ_FUNCT</i>	<i>NUMBER(1)</i>
<i>SFBCREQ_TRANID</i>	<i>VARCHAR2(2)</i>
<i>SFBCREQ_ORGCDE</i>	<i>VARCHAR2(1) null</i>
<i>SFBCREQ_CSTAT</i>	<i>VARCHAR2(4) null</i>
<i>SFBCREQ_CREATE</i>	<i>VARCHAR2(6) null</i>
<i>SFBCREQ_CRHRS</i>	<i>NUMBER(7,3) null</i>
<i>SFBCREQ_PRTY</i>	<i>NUMBER(1)</i>
<i>SFBCREQ_OVRTCO</i>	<i>NUMBER(1)</i>
<i>SFBCREQ_OVRMAJR</i>	<i>NUMBER(1)</i>
<i>SFBCREQ_OVRLEVL</i>	<i>NUMBER(1)</i>
<i>SFBCREQ_OVRCOLL</i>	<i>NUMBER(1)</i>
<i>SFBCREQ_OVRLINK</i>	<i>NUMBER(1)</i>
<i>SFBCREQ_FIRST</i>	<i>NUMBER(1)</i>
<i>SFBCREQ_ALTCRN</i>	<i>VARCHAR2(5) null</i>
<i>SFBCREQ_CRHRS_ALT</i>	<i>NUMBER(7,3) null</i>
<i>SFBCREQ_STUD_PRTY</i>	<i>VARCHAR2(9) null</i>
<i>SFBCREQ_DESC</i>	<i>VARCHAR2(28) null</i>
<i>SFBCREQ_ACTIVITY_DATE</i>	<i>DATE</i>
<i>SFBCREQ_GMOD_CODE</i>	<i>VARCHAR2(1) null</i>
<i>SFBCREQ_GMOD_CODE_ALT</i>	<i>VARCHAR2(1) null</i>
<i>SFBCREQ_LEVL_CODE_PRI</i>	<i>VARCHAR2(2) null</i>
<i>SFBCREQ_LEVL_CODE_ALT</i>	<i>VARCHAR2(2) null</i>
<i>SFBCREQ_BILL_HOURS</i>	<i>NUMBER(7,3) null</i>
<i>SFBCREQ_OVRCAMP</i>	<i>NUMBER(1)</i>
<i>SFBCREQ_OVRDEGC</i>	<i>NUMBER(1)</i>
<i>SFBCREQ_OVRPROG</i>	<i>NUMBER(1)</i>

SFRCTRL_MAJR_5	VARCHAR2(4) null
SFRCTRL_EARN_HRS_BEGIN	NUMBER(11,3) null
SFRCTRL_EARN_HRS_END	NUMBER(11,3) null

#### SFRRSTS

<u>SFRRSTS_TERM_CODE</u>	<u>VARCHAR2(6)</u>
<u>SFRRSTS_PTRM_CODE</u>	<u>VARCHAR2(3)</u>
<u>SFRRSTS_RSTS_CODE</u>	<u>VARCHAR2(2)</u>
SFRRSTS_START_DATE	DATE null
SFRRSTS_END_DATE	DATE null
SFRRSTS_EFF_BY_ENRL_ST...	VARCHAR2(1)
SFRRSTS_ACTIVITY_DATE	DATE
SFRRSTS_VR_ELIG_IND	VARCHAR2(1)

#### SFRSTCA

SFRSTCA_TERM_CODE	VARCHAR2(6)
SFRSTCA_PIDM	NUMBER(8)
SFRSTCA_CRN	VARCHAR2(5)
SFRSTCA_SEQ_NUMBER	NUMBER(4)
SFRSTCA_LEVL_CODE	VARCHAR2(2)
SFRSTCA_CAMP_CODE	VARCHAR2(3)
SFRSTCA_ADD_DATE	DATE
SFRSTCA_ACTIVITY_DATE	DATE
SFRSTCA_RSTS_CODE	VARCHAR2(2) null
SFRSTCA_RSTS_DATE	DATE null
SFRSTCA_ERROR_FLAG	VARCHAR2(1) null
SFRSTCA_MESSAGE	VARCHAR2(40) null
SFRSTCA_BILL_HR	NUMBER(7,3) null
SFRSTCA_CREDIT_HR	NUMBER(7,3) null
SFRSTCA_GMOD_CODE	VARCHAR2(1) null
SFRSTCA_USER	VARCHAR2(30) null
SFRSTCA_GCMT_CODE	VARCHAR2(7) null
SFRSTCA_DATA_ORIGIN	VARCHAR2(30) null
SFRSTCA_SOURCE_CDE	VARCHAR2(4) null

#### SFTRGAM

SFTRGAM_PIDM	NUMBER(8)
<u>SFTRGAM_TERM_CODE</u>	<u>VARCHAR2(6)</u>
<u>SFTRGAM_CRN</u>	<u>VARCHAR2(5)</u>
<u>SFTRGAM_MESSAGE</u>	<u>VARCHAR2(25)</u>

SFRTCTL	
SFRTCTL_TERM_CODE	VARCHAR2(6)
SFRTCTL_RPRT_DATE	DATE
SFRTCTL_RPRT_STANDARD_I...	VARCHAR2(1)
SFRTCTL_ACTIVITY_DATE	DATE

SFRTMST	
SFRTMST_TMST_CODE	VARCHAR2(2)
SFRTMST_TERM_CODE_EFF	VARCHAR2(6)
SFRTMST_CAMP_CODE	VARCHAR2(3) null
SFRTMST_LEVL_CODE	VARCHAR2(2) null
SFRTMST_COLL_CODE	VARCHAR2(2) null
SFRTMST_MAJR_CODE	VARCHAR2(4) null
SFRTMST_STYP_CODE	VARCHAR2(1) null
SFRTMST_DEGC_CODE	VARCHAR2(6) null
SFRTMST_MIN_CREDITS	NUMBER(9,3) null
SFRTMST_MAX_CREDITS	NUMBER(9,3) null
SFRTMST_ACTIVITY_DATE	DATE
SFRTMST_RULE_NUMB	NUMBER(5) null
SFRTMST_TAX_IND	VARCHAR2(1) null
SFRTMST_NUMB_CREDITS	NUMBER(9,3) null
SFRTMST_NUMB_COURSES	NUMBER(2) null

SFRTERM	
SFRTERM_PRIORITY	NUMBER(4)
SFRTERM_TERM_CODE_HOST	VARCHAR2(6)
SFRTERM_YEAR	VARCHAR2(4)
SFRTERM_MSG_ID	NUMBER(6)
SFRTERM_MSG_ID_MENU	NUMBER(6)
SFRTERM_REG_START_DATE...	DATE null
SFRTERM_REG_END_DATE_1	DATE null
SFRTERM_ADD_START_DATE_1	DATE null
SFRTERM_ADD_END_DATE_1	DATE null
SFRTERM_DD_START_DATE_1	DATE null
SFRTERM_DD_END_DATE_1	DATE null
SFRTERM_DC_START_DATE_1	DATE null
SFRTERM_DC_END_DATE_1	DATE null
SFRTERM_REG_START_DATE...	DATE null
SFRTERM_REG_END_DATE_2	DATE null
SFRTERM_ADD_START_DATE_2	DATE null
SFRTERM_ADD_END_DATE_2	DATE null
SFRTERM_DD_START_DATE_2	DATE null
SFRTERM_DD_END_DATE_2	DATE null
SFRTERM_DC_START_DATE_2	DATE null
SFRTERM_DC_END_DATE_2	DATE null
SFRTERM_GRDE_START_DATE	DATE null
SFRTERM_GRDE_END_DATE	DATE null

SFRFAUD	
SFRFAUD_PIDM	NUMBER(8)
SFRFAUD_TERM_CODE	VARCHAR2(6)
SFRFAUD_SESSIONID	VARCHAR2(30)
SFRFAUD_SEQNO	NUMBER(8)
SFRFAUD_ASSESS_RFND_PENLTY_CDE	VARCHAR2(1)
SFRFAUD_CHARGE	NUMBER(12,2)
SFRFAUD_ASSESS_BY_COURSE_IND	VARCHAR2(1)
SFRFAUD_ASSESSMENT_SOURCE	VARCHAR2(30)
SFRFAUD_USER_ID	VARCHAR2(30)
SFRFAUD_ACTIVITY_DATE	DATE
SFRFAUD_DCAT_CODE	VARCHAR2(3) null
SFRFAUD_DETL_CODE	VARCHAR2(4) null
SFRFAUD_RGFE_SEQNO	NUMBER(8) null
SFRFAUD_RGFE_TYPE	VARCHAR2(7) null
SFRFAUD_CRN	VARCHAR2(5) null
SFRFAUD_RSTS_CODE	VARCHAR2(2) null
SFRFAUD_RSTS_DATE	DATE null
SFRFAUD_ESTS_CODE	VARCHAR2(2) null
SFRFAUD_ESTS_DATE	DATE null
SFRFAUD_REFUND_SOURCE_TABLE	VARCHAR2(7) null
SFRFAUD_REG_BILL_HR	NUMBER(9,3) null
SFRFAUD_RULE_LIABLE_STUD_HRS	NUMBER(9,3) null
SFRFAUD_RULE_LIABLE_BILL_HRS	NUMBER(9,3) null
SFRFAUD_TOT_PER_CRED_CHARGE	NUMBER(12,2) null
SFRFAUD_FLAT_FEE_AMOUNT	NUMBER(12,2) null
SFRFAUD_CRSE_OVERLOAD_HRS	NUMBER(9,3) null
SFRFAUD_CRSE_OVERLOAD_CHARGE	NUMBER(12,2) null
SFRFAUD_ACCD_TRAN_NUMBER	NUMBER(8) null
SFRFAUD_NOTE	VARCHAR2(80) null
SFRFAUD_LIABLE_CRED_HRS	NUMBER(9,3) null
SFRFAUD_ESTS_TUI_LIAB_PERCENT	NUMBER(5,2) null
SFRFAUD_ESTS_FEE_LIAB_PERCENT	NUMBER(5,2) null
SFRFAUD_RBT_TUI_PENLTY_PERCENT	NUMBER(5,2) null
SFRFAUD_RBT_FEE_PENLTY_PERCENT	NUMBER(5,2) null
SFRFAUD_RGFE_PER_CRED_CHARGE	NUMBER(12,2) null
SFRFAUD_RGFE_FLAT_FEE_AMOUNT	NUMBER(12,2) null
SFRFAUD_RGFE_FROM_FLAT_HRS	NUMBER(9,3) null
SFRFAUD_RGFE_TO_FLAT_HRS	NUMBER(9,3) null
SFRFAUD_RGFE_CRSE_OL_START_HR	NUMBER(9,3) null
SFRFAUD_REG_WAIV_HR	NUMBER(9,3) null

SFTAREA	
SFTAREA_PIDM	NUMBER(8)
SFTAREA_REQUEST_NO	NUMBER(4)
SFTAREA_TERM_CODE	VARCHAR2(6)
SFTAREA_CRN	VARCHAR2(5)
SFTAREA_AREA	VARCHAR2(10)
SFTAREA_PROGRAM	VARCHAR2(12)
SFTAREA_ACTIVITY_DA...	DATE

SFRWDRL	
SFRWDRL_PIDM	NUMBER(8)
SFRWDRL_TERM_CODE	VARCHAR2(6)
SFRWDRL_SEQ_NO	NUMBER(2)
SFRWDRL_WDRL_CODE	VARCHAR2(2)
SFRWDRL_EFF_WDRL_DATE	DATE
SFRWDRL_ESTS_CODE	VARCHAR2(2)
SFRWDRL_ESTS_DATE	DATE
SFRWDRL_TIV_IND	VARCHAR2(1)
SFRWDRL_PROCESSED_IND	VARCHAR2(1)
SFRWDRL_USER	VARCHAR2(30)
SFRWDRL_ACTIVITY_DATE	DATE
SFRWDRL_ENRL_START_DATE	DATE null
SFRWDRL_ENRL_END_DATE	DATE null
SFRWDRL_ENRL_BREAK_DAYS	NUMBER(3) null
SFRWDRL_ENRL_DAYS	NUMBER(3) null
SFRWDRL_LEAVE_DAYS	NUMBER(3) null
SFRWDRL_ATTEND_BREAK_DA...	NUMBER(3) null
SFRWDRL_ATTEND_DAYS	NUMBER(3) null
SFRWDRL_PERCENT_ATTEND	NUMBER(4,1) null
SFRWDRL_ORIGINAL_CHARGES	NUMBER(12,2) null
SFRWDRL_OTHER_COSTS	NUMBER(12,2) null
SFRWDRL_COMMENT	VARCHAR2(240) null

