

SFRROVR	
<u>SFRROVR_TERM_CODE</u>	<u>VARCHAR2(6)</u>
<u>SFRROVR_ROVR_CODE</u>	<u>VARCHAR2(10)</u>
SFRROVR_DUPL_OVER	VARCHAR2(1)
SFRROVR_LINK_OVER	VARCHAR2(1)
SFRROVR_CORQ_OVER	VARCHAR2(1)
SFRROVR_PREQ_OVER	VARCHAR2(1)
SFRROVR_TIME_OVER	VARCHAR2(1)
SFRROVR_CAPC_OVER	VARCHAR2(1)
SFRROVR_LEVL_OVER	VARCHAR2(1)
SFRROVR_COLL_OVER	VARCHAR2(1)
SFRROVR_MAJR_OVER	VARCHAR2(1)
SFRROVR_CLAS_OVER	VARCHAR2(1)
SFRROVR_APPR_OVER	VARCHAR2(1)
SFRROVR_REPT_OVER	VARCHAR2(1)
SFRROVR_RPTH_OVER	VARCHAR2(1)
SFRROVR_CAMP_OVER	VARCHAR2(1)
SFRROVR_ACTIVITY_DA...	DATE
SFRROVR_USER	VARCHAR2(30) null
SFRROVR_DEGC_OVER	VARCHAR2(1)
SFRROVR_PROG_OVER	VARCHAR2(1)

Rn 1,1
0,1

SFRTCTL	
SFRTCTL_TERM_CODE	VARCHAR2(6)
SFRTCTL_RPRT_DATE	DATE
SFRTCTL_RPRT_STANDARD_I...	VARCHAR2(1)
SFRTCTL_ACTIVITY_DATE	DATE

SFBRGRP	
<u>SFBRGRP_TERM_CODE</u>	<u>VARCHAR2(6)</u>
<u>SFBRGRP_PIDM</u>	<u>NUMBER(8)</u>
SFBRGRP_RGRP_CODE	VARCHAR2(10)
SFBRGRP_USER	VARCHAR2(30)
SFBRGRP_ACTIVITY_DATE	DATE



SFRRFND	
<u>SFRRFND_TERM_CODE</u>	<u>VARCHAR2(6)</u>
<u>SFRRFND_SRCE_CODE</u>	<u>VARCHAR2(1)</u>
SFRRFND_BEG_DATE	DATE
SFRRFND_END_DATE	DATE
SFRRFND_TUI_CODE	VARCHAR2(4) null
SFRRFND_TUI_PERCENT	NUMBER(3)
SFRRFND_FEE_CODE	VARCHAR2(4) null
SFRRFND_FEE_PERCENT	NUMBER(3)
SFRRFND_ACTIVITY_DA...	DATE

1,1 Rn 0,n

TTVSRCE	
---------	--

SFBWCTL	
<u>SFBWCTL_TERM_CODE</u>	<u>VARCHAR2(6)</u>
<u>SFBWCTL_RGRP_CODE</u>	<u>VARCHAR2(10)</u>
SFBWCTL_ACTIVITY_DATE	DATE
SFBWCTL_PRIORITY	NUMBER(5) null

0,1

J

0,1

SFRCBRQ	
SFRCBRQ_PIDM	NUMBER(8)
<u>SFRCBRQ_TERM_CODE</u>	<u>VARCHAR2(6) null</u>
SFRCBRQ_SESSIONID	VARCHAR2(30) null
<u>SFRCBRQ_PROCESSED_I...</u>	<u>VARCHAR2(1) null</u>
SFRCBRQ_PRINTER	VARCHAR2(30) null
SFRCBRQ_ACTIVITY_DATE	DATE

SFRWCTL	
<u>SFRWCTL_TERM_CODE</u>	<u>VARCHAR2(6)</u>
<u>SFRWCTL_PRIORITY</u>	<u>NUMBER(5)</u>
<u>SFRWCTL_SEQ_NO</u>	<u>NUMBER(4)</u>
SFRWCTL_BEGIN_DATE	DATE
SFRWCTL_END_DATE	DATE
SFRWCTL_HOUR_BEGIN	VARCHAR2(4)
SFRWCTL_HOUR_END	VARCHAR2(4)
SFRWCTL_ACTIVITY_DATE	DATE



SFRCTRL

<u>SFRCTRL_TERM_CODE_HOST</u>	<u>VARCHAR2(6)</u>
<u>SFRCTRL_SEQ_NO</u>	<u>NUMBER(4)</u>
SFRCTRL_BEGIN_DATE	DATE null
SFRCTRL_END_DATE	DATE null
SFRCTRL_HOUR_BEGIN	VARCHAR2(4) null
SFRCTRL_HOUR_END	VARCHAR2(4) null
SFRCTRL_PIN_START	NUMBER(6) null
SFRCTRL_PIN_END	NUMBER(6) null
SFRCTRL_LAST_NAM_START	VARCHAR2(15) null
SFRCTRL_LAST_NAM_END	VARCHAR2(15) null
SFRCTRL_STUD_TYPE_1	VARCHAR2(1) null
SFRCTRL_STUD_TYPE_2	VARCHAR2(1) null
SFRCTRL_STUD_TYPE_3	VARCHAR2(1) null
SFRCTRL_STUD_TYPE_4	VARCHAR2(1) null
SFRCTRL_STUD_TYPE_5	VARCHAR2(1) null
SFRCTRL_LEVEL_1	VARCHAR2(2) null
SFRCTRL_LEVEL_2	VARCHAR2(2) null
SFRCTRL_LEVEL_3	VARCHAR2(2) null
SFRCTRL_LEVEL_4	VARCHAR2(2) null
SFRCTRL_LEVEL_5	VARCHAR2(2) null
SFRCTRL_COLL_INCL_EXCL	VARCHAR2(1) null
SFRCTRL_COLL_1	VARCHAR2(2) null
SFRCTRL_COLL_2	VARCHAR2(2) null
SFRCTRL_COLL_3	VARCHAR2(2) null
SFRCTRL_COLL_4	VARCHAR2(2) null
SFRCTRL_COLL_5	VARCHAR2(2) null
SFRCTRL_DEGR_INCL_EXCL	VARCHAR2(1) null
SFRCTRL_DEGR_1	VARCHAR2(6) null
SFRCTRL_DEGR_2	VARCHAR2(6) null
SFRCTRL_DEGR_3	VARCHAR2(6) null
SFRCTRL_DEGR_4	VARCHAR2(6) null
SFRCTRL_DEGR_5	VARCHAR2(6) null
SFRCTRL_DEPT_INCL_EXCL	VARCHAR2(1) null
SFRCTRL_DEPT_1	VARCHAR2(4) null
SFRCTRL_DEPT_2	VARCHAR2(4) null
SFRCTRL_DEPT_3	VARCHAR2(4) null
SFRCTRL_DEPT_4	VARCHAR2(4) null
SFRCTRL_DEPT_5	VARCHAR2(4) null
SFRCTRL_CMPS_INCL_EXCL	VARCHAR2(1) null
SFRCTRL_CMPS_1	VARCHAR2(3) null
SFRCTRL_CMPS_2	VARCHAR2(3) null
SFRCTRL_CMPS_3	VARCHAR2(3) null
SFRCTRL_CMPS_4	VARCHAR2(3) null
SFRCTRL_CMPS_5	VARCHAR2(3) null
SFRCTRL_CLS_INCL_EXCL	VARCHAR2(1) null
SFRCTRL_CLS_1	VARCHAR2(2) null
SFRCTRL_CLS_2	VARCHAR2(2) null
SFRCTRL_CLS_3	VARCHAR2(2) null
SFRCTRL_CLS_4	VARCHAR2(2) null
SFRCTRL_CLS_5	VARCHAR2(2) null
SFRCTRL_MAJR_INCL_EXCL	VARCHAR2(1) null
SFRCTRL_MAJR_1	VARCHAR2(4) null
SFRCTRL_MAJR_2	VARCHAR2(4) null
SFRCTRL_MAJR_3	VARCHAR2(4) null

SFRTIME

SFRTIME_SESSIONID	VARCHAR2(30)
<u>SFRTIME_TERM_CODE</u>	<u>VARCHAR2(6)</u>
SFRTIME_PIDM	NUMBER(8)
SFRTIME_CRN	VARCHAR2(5)
SFRTIME_START_DATE	DATE
SFRTIME_END_DATE	DATE
SFRTIME_DAY_NUMBER	NUMBER(1) null
SFRTIME_BEGIN_TIME	VARCHAR2(4) null
SFRTIME_END_TIME	VARCHAR2(4) null
SFRTIME_ADD_DATE	DATE null
SFRTIME_SUN_DAY	VARCHAR2(1) null
SFRTIME_MON_DAY	VARCHAR2(1) null
SFRTIME_TUE_DAY	VARCHAR2(1) null
SFRTIME_WED_DAY	VARCHAR2(1) null
SFRTIME_THU_DAY	VARCHAR2(1) null
SFRTIME_FRI_DAY	VARCHAR2(1) null
SFRTIME_SAT_DAY	VARCHAR2(1) null



SFRWDRL	
<u>SFRWDRL_PIDM</u>	<u>NUMBER(8)</u>
<u>SFRWDRL_TERM_CODE</u>	<u>VARCHAR2(6)</u>
<u>SFRWDRL_SEQ_NO</u>	<u>NUMBER(2)</u>
<u>SFRWDRL_WDRL_CODE</u>	<u>VARCHAR2(2)</u>
SFRWDRL_EFF_WDRL_DATE	DATE
<u>SFRWDRL_ESTS_CODE</u>	<u>VARCHAR2(2)</u>
SFRWDRL_ESTS_DATE	DATE
SFRWDRL_TIV_IND	VARCHAR2(1)
SFRWDRL_PROCESSED_IND	VARCHAR2(1)
SFRWDRL_USER	VARCHAR2(30)
SFRWDRL_ACTIVITY_DATE	DATE
SFRWDRL_ENRL_START_DATE	DATE null
SFRWDRL_ENRL_END_DATE	DATE null
SFRWDRL_ENRL_BREAK_DAYS	NUMBER(3) null
SFRWDRL_ENRL_DAYS	NUMBER(3) null
SFRWDRL_LEAVE_DAYS	NUMBER(3) null
SFRWDRL_ATTEND_BREAK_DA...	NUMBER(3) null
SFRWDRL_ATTEND_DAYS	NUMBER(3) null
SFRWDRL_PERCENT_ATTEND	NUMBER(4,1) null
SFRWDRL_ORIGINAL_CHARGES	NUMBER(12,2) null
SFRWDRL_OTHER_COSTS	NUMBER(12,2) null
SFRWDRL_COMMENT	VARCHAR2(240) null

STVWDRL

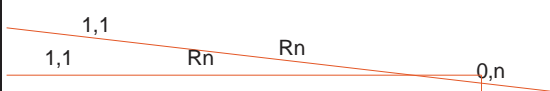

0,1



SFBSECT

SFBSECT_TERM	VARCHAR2(6)
SFBSECT_SUBJ	VARCHAR2(4)
SFBSECT_CRSE	VARCHAR2(5)
SFBSECT_IDENT	VARCHAR2(2) null
SFBSECT_KCRNUM	VARCHAR2(5)
SFBSECT_SECT9	VARCHAR2(3)
SFBSECT_STATS	VARCHAR2(4) null
SFBSECT_ACRNUM	VARCHAR2(5) null
SFBSECT_AINDX	NUMBER(4) null
SFBSECT_ABEG	NUMBER(4) null
SFBSECT_AEND	NUMBER(4) null
SFBSECT_ACAP	NUMBER(4) null
SFBSECT_AREQ	NUMBER(4) null
SFBSECT_AREM	NUMBER(4) null
SFBSECT_AHRSIND	VARCHAR2(2) null
SFBSECT_A9HRSL	NUMBER(7,3) null
SFBSECT_A9HRSH	NUMBER(7,3) null
SFBSECT_APOTD	VARCHAR2(1) null
SFBSECT_APOTS	VARCHAR2(3) null
SFBSECT_ABSCODE	VARCHAR2(1) null
SFBSECT_A9ENRCRH	NUMBER(7,3) null
SFBSECT_AABS	NUMBER(3) null
SFBSECT_ACLTERM	VARCHAR2(6) null
SFBSECT_ACLSUBJ	VARCHAR2(4) null
SFBSECT_ACLCRSE	VARCHAR2(5) null
SFBSECT_ACLSECT9	VARCHAR2(3) null
SFBSECT_ACRLCRN	VARCHAR2(5) null
SFBSECT_ACRLINDX	NUMBER(4) null
SFBSECT_A9CRLCAP	NUMBER(4) null
SFBSECT_A9CRLREQ	NUMBER(4) null
SFBSECT_A9CRLREM	NUMBER(4) null
SFBSECT_A9CRLABS	NUMBER(3) null
SFBSECT_A9CRLENR	NUMBER(4) null
SFBSECT_CLSDAYS1	VARCHAR2(7) null
SFBSECT_CLSBEG1	NUMBER(4) null
SFBSECT_CLSEND1	NUMBER(4) null
SFBSECT_CLSBLDG1	VARCHAR2(6) null
SFBSECT_CLSROOM1	VARCHAR2(10) null
SFBSECT_CLSMEMO1	VARCHAR2(2) null
SFBSECT_CLSDAYS2	VARCHAR2(7) null
SFBSECT_CLSBEG2	NUMBER(4) null
SFBSECT_CLSEND2	NUMBER(4) null
SFBSECT_CLSBLDG2	VARCHAR2(6) null
SFBSECT_CLSROOM2	VARCHAR2(10) null
SFBSECT_CLSMEMO2	VARCHAR2(2) null
SFBSECT_CLSDAYS3	VARCHAR2(7) null
SFBSECT_CLSBEG3	NUMBER(4) null
SFBSECT_CLSEND3	NUMBER(4) null
SFBSECT_CLSBLDG3	VARCHAR2(6) null
SFBSECT_CLSROOM3	VARCHAR2(10) null
SFBSECT_CLSMEMO3	VARCHAR2(2) null
SFBSECT_DLSDAYS	VARCHAR2(7) null
SFBSECT_DLSBEG	NUMBER(4) null
SFBSECT_DLSEND	NUMBER(4) null
SFBSECT_DLSRIND	VARCHAR2(6) null

SFTFEES

SFTFEES_PIDM	NUMBER(9)
SFTFEES_TERM_CDE	VARCHAR2(6)
SFTFEES_CRN	VARCHAR2(5) ...
SFTFEES_LEVL_CDE_CRSE	VARCHAR2(2) ...
SFTFEES_CAMP_CDE_CRSE	VARCHAR2(3) ...
SFTFEES_PTRM_CDE	VARCHAR2(3) ...
SFTFEES_ADD_DATE	DATE null
SFTFEES_RSTS_CDE	VARCHAR2(3) ...
SFTFEES_RSTS_DATE	DATE null
SFTFEES_ESTS_CDE	VARCHAR2(2) ...
SFTFEES_ESTS_DATE	DATE null
SFTFEES_REFUND_SOURCE_TABLE	VARCHAR2(7) ...
SFTFEES_GMOD_CDE	VARCHAR2(1) ...
SFTFEES_CRSE_START_DATE	DATE null
SFTFEES_CRSE_END_DATE	DATE null
SFTFEES_REG_BILL_HR	NUMBER(9,3) null
SFTFEES_BILL_HR_TUIT	NUMBER(9,3) null
SFTFEES_BILL_HR_FEES	NUMBER(9,3) null
SFTFEES_REG_WAIV_HR	NUMBER(9,3) null
SFTFEES_WAIV_HR_TUIT	NUMBER(9,3) null
SFTFEES_WAIV_HR_FEES	NUMBER(9,3) null
SFTFEES_TUIT_LIAB_PERCENTAGE	NUMBER(5,2) null
SFTFEES_FEES_LIAB_PERCENTAGE	NUMBER(5,2) null
SFTFEES_INSM_CDE	VARCHAR2(5) ...
SFTFEES_SCHD_CDE	VARCHAR2(3) ...

SFBREST

<u>SFBREST_AINDX</u>	<u>NUMBER(4)</u>
SFBREST_ACRN	VARCHAR2(5) null
SFBREST_TIMES	VARCHAR2(120) null
SFBREST_APOTS	VARCHAR2(3) null
SFBREST_LNKCD	VARCHAR2(2) null
SFBREST_PGMREST	VARCHAR2(41) null
SFBREST_LVLREST	VARCHAR2(9) null
SFBREST_CLSREST	VARCHAR2(7) null
SFBREST_SPEC	VARCHAR2(5) null
SFBREST_PASS1PGM	VARCHAR2(40) null
SFBREST_PASS1CLS	VARCHAR2(6) null
SFBREST_CMPREST	VARCHAR2(13) null
SFBREST_PASS1CMP	VARCHAR2(12) null





STVATTS



Rn

STVDEPT

0,n

SFRFREQ

<u>SFRFREQ_IDNO</u>	<u>VARCHAR2(9)</u>
<u>SFRFREQ_CRN</u>	<u>VARCHAR2(5)</u>
<u>SFRFREQ_TERM</u>	<u>VARCHAR2(6)</u>
SFRFREQ_CREDITS	VARCHAR2(8)
SFRFREQ_PTRM	VARCHAR2(3) null
SFRFREQ_DUPL_OVER	VARCHAR2(1) null
SFRFREQ_LINK_OVER	VARCHAR2(1) null
SFRFREQ_CORQ_OVER	VARCHAR2(1) null
SFRFREQ_PREQ_OVER	VARCHAR2(1) null
SFRFREQ_TIME_OVER	VARCHAR2(1) null
SFRFREQ_CAPC_OVER	VARCHAR2(1) null
SFRFREQ_LEVL_OVER	VARCHAR2(1) null
SFRFREQ_COLL_OVER	VARCHAR2(1) null
SFRFREQ_MAJR_OVER	VARCHAR2(1) null
SFRFREQ_CLAS_OVER	VARCHAR2(1) null
SFRFREQ_APPR_OVER	VARCHAR2(1) null
SFRFREQ_ACTIVITY_DA...	DATE
<i>SFRFREQ_GMOD_CODE</i>	<i>VARCHAR2(1) null</i>
<i>SFRFREQ_LEVL_CODE</i>	<i>VARCHAR2(2) null</i>
SFRFREQ_REPT_OVER	VARCHAR2(1) null
SFRFREQ_RPTH_OVER	VARCHAR2(1) null
SFRFREQ_TEST_OVER	VARCHAR2(1) null
SFRFREQ_CAMP_OVER	VARCHAR2(1) null
SFRFREQ_BILL_HOURS	VARCHAR2(8) null



SMRALIB

0,n

Rn

0,n

STVRATE



SFTAREA	
SFTAREA_PIDM	NUMBER(8)
SFTAREA_REQUEST_NO	NUMBER(4)
SFTAREA_TERM_CODE	VARCHAR2(6)
SFTAREA_CRN	VARCHAR2(5)
SFTAREA_AREA	VARCHAR2(10)
SFTAREA_PROGRAM	VARCHAR2(12)
SFTAREA_ACTIVITY_DA...	DATE

SFRMHRS	
<u>SFRMHRS_TERM_CODE</u>	<u>VARCHAR2(6)</u>
<u>SFRMHRS_LEVL_CODE</u>	<u>VARCHAR2(2)</u>
SFRMHRS_MAX_HRS	NUMBER(9,3)
SFRMHRS_ACTIVITY_DA...	DATE

1,1

1,1

Rn

0,n

0,n

0,1

1,1

J



SFTRGAM	
<u>SFTRGAM_PIDM</u>	NUMBER(8)
<u>SFTRGAM_TERM_CODE</u>	VARCHAR2(6)
<u>SFTRGAM_CRN</u>	VARCHAR2(5)
<u>SFTRGAM_MESSAGE</u>	VARCHAR2(25)

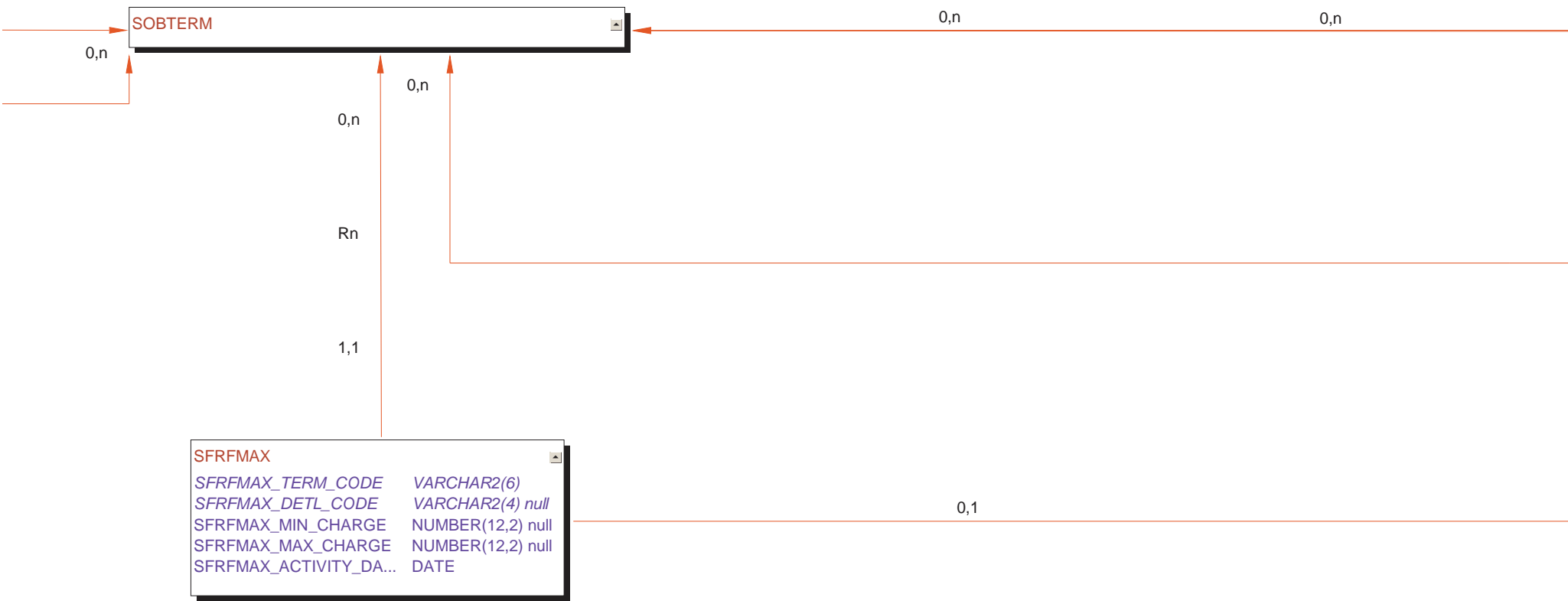

SFRFMAX	
<u>SFRFMAX_TERM_CODE</u>	VARCHAR2(6)
<u>SFRFMAX_DETL_CODE</u>	VARCHAR2(4) null
<u>SFRFMAX_MIN_CHARGE</u>	NUMBER(12,2) null
<u>SFRFMAX_MAX_CHARGE</u>	NUMBER(12,2) null
<u>SFRFMAX_ACTIVITY_DA...</u>	DATE



Rn

Rn



SFRCTRL_MAJR_4	VARCHAR2(4) null
SFRCTRL_MAJR_5	VARCHAR2(4) null
SFRCTRL_EARN_HRS_BEGIN	NUMBER(11,3) null
SFRCTRL_EARN_HRS_END	NUMBER(11,3) null

SFRRACL	
<u>SFRRACL_PIDM</u>	NUMBER(8)
<u>SFRRACL_TERM_CODE</u>	VARCHAR2(6)
SFRRACL_SOURCE_CDE	VARCHAR2(6) null
SFRRACL_REG_ACCESS_ID	VARCHAR2(9) null
SFRRACL_LAST_ACTIVITY_DA...	DATE null

SFBESTS	
<u>SFBESTS_TERM_CODE</u>	VARCHAR2(6)
<u>SFBESTS_ESTS_CODE</u>	VARCHAR2(2)
SFBESTS_START_DATE	DATE null
SFBESTS_END_DATE	DATE null
SFBESTS_ACTIVITY_DA...	DATE

1,1

0,n

Rn

1,1

SFRAFEE	
<u>SFRAFEE_TERM_CODE</u>	VARCHAR2(6)
<u>SFRAFEE_DETL_CODE</u>	VARCHAR2(4)
SFRAFEE_AMOUNT	NUMBER(12,2)
SFRAFEE_ACTIVITY_DA...	DATE

0,1

J

0,1

SFREFEE	
<u>SFREFEE_TERM_CODE</u>	VARCHAR2(6)
<u>SFREFEE_PIDM</u>	NUMBER(8)
<u>SFREFEE_DETL_CODE</u>	VARCHAR2(4)
SFREFEE_ACTIVITY_DA...	DATE

Rn



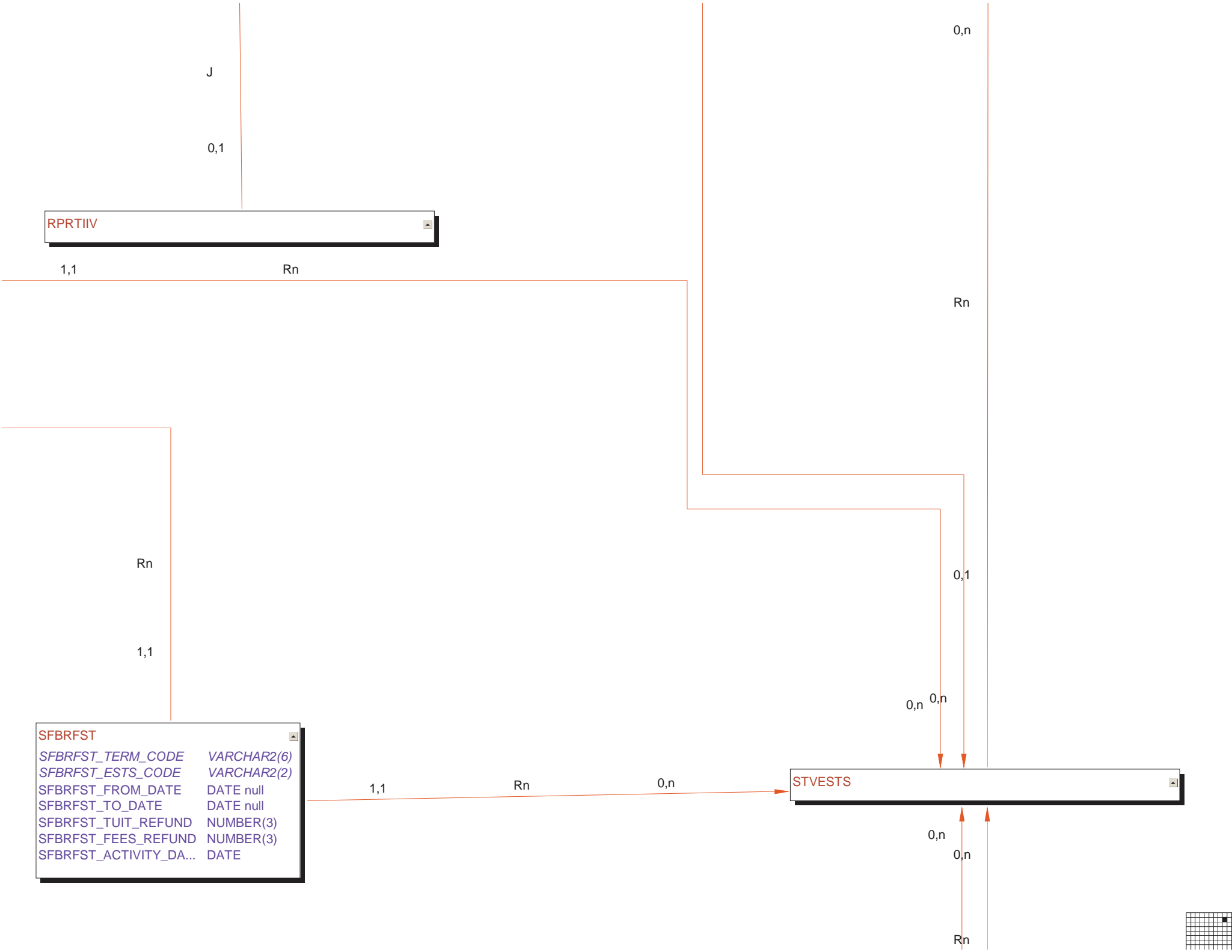

RPRTIIV

1,1 Rn

J
0,1

SFBRFST

SFBRFST_TERM_CODE	VARCHAR2(6)
SFBRFST_ESTS_CODE	VARCHAR2(2)
SFBRFST_FROM_DATE	DATE null
SFBRFST_TO_DATE	DATE null
SFBRFST_TUIT_REFUND	NUMBER(3)
SFBRFST_FEES_REFUND	NUMBER(3)
SFBRFST_ACTIVITY_DA...	DATE

1,1 Rn 0,n

STVESTS

0,n
Rn
0,1
0,n
0,n
0,n
0,n
Rn



SFBSECT_DLSRLEU VARCHAR2(9) null
 SFBSECT_DLSROOM VARCHAR2(10) null
 SFBSECT_DLSMEMO VARCHAR2(2) null
 SFBSECT_EPGMR1 VARCHAR2(4) null
 SFBSECT_EPGMR2 VARCHAR2(4) null
 SFBSECT_EPGMR3 VARCHAR2(4) null
 SFBSECT_EPGMR4 VARCHAR2(4) null
 SFBSECT_ECLSR1 VARCHAR2(2) null
 SFBSECT_ECLSR2 VARCHAR2(2) null
 SFBSECT_ECLSR3 VARCHAR2(2) null
 SFBSECT_ALKTERM VARCHAR2(6) null
 SFBSECT_ALKSUBJ VARCHAR2(4) null
 SFBSECT_ALKCRSE VARCHAR2(5) null
 SFBSECT_ALKSECT9 VARCHAR2(3) null
 SFBSECT_ALKCRN9 VARCHAR2(5) null
 SFBSECT_ALNKCD VARCHAR2(1) null
 SFBSECT_ALNKGRP VARCHAR2(2) null
 SFBSECT_ALNKCRN VARCHAR2(5) null
 SFBSECT_ALNKINDX NUMBER(4) null
 SFBSECT_FTITLE VARCHAR2(30) null
 SFBSECT_FINSTNO VARCHAR2(9) null
 SFBSECT_FINSTNAME VARCHAR2(15) null
 SFBSECT_FPGMCDE VARCHAR2(1) null
 SFBSECT_FPGMR1 VARCHAR2(4) null
 SFBSECT_FPGMR2 VARCHAR2(4) null
 SFBSECT_FPGMR3 VARCHAR2(4) null
 SFBSECT_FPGMR4 VARCHAR2(4) null
 SFBSECT_FLVLCODE VARCHAR2(1) null
 SFBSECT_FLVLR1 VARCHAR2(2) null
 SFBSECT_FLVLR2 VARCHAR2(2) null
 SFBSECT_FLVLR3 VARCHAR2(2) null
 SFBSECT_FLVLR4 VARCHAR2(2) null
 SFBSECT_FCLSCODE VARCHAR2(1) null
 SFBSECT_FCLSR1 VARCHAR2(2) null
 SFBSECT_FCLSR2 VARCHAR2(2) null
 SFBSECT_FCLSR3 VARCHAR2(2) null
 SFBSECT_FSPECIAL1 VARCHAR2(1) null
 SFBSECT_FSPECIAL2 VARCHAR2(1) null
 SFBSECT_FSPECIAL3 VARCHAR2(1) null
 SFBSECT_FSPECIAL4 VARCHAR2(1) null
 SFBSECT_FSPECIAL5 VARCHAR2(1) null
 SFBSECT_ACLIDEN VARCHAR2(2) null
 SFBSECT_FPGMR5 VARCHAR2(4) null
 SFBSECT_FPGMR6 VARCHAR2(4) null
 SFBSECT_FPGMR7 VARCHAR2(4) null
 SFBSECT_FPGMR8 VARCHAR2(4) null
 SFBSECT_FPGMR9 VARCHAR2(4) null
 SFBSECT_FPGMR10 VARCHAR2(4) null
 SFBSECT_FCMPCODE VARCHAR2(1) null
 SFBSECT_FCMPR1 VARCHAR2(3) null
 SFBSECT_FCMPR2 VARCHAR2(3) null
 SFBSECT_FCMPR3 VARCHAR2(3) null
 SFBSECT_FCMPR4 VARCHAR2(3) null
 SFBSECT_EPGMR5 VARCHAR2(4) null
 SFBSECT_EPGMR6 VARCHAR2(4) null
 SFBSECT_EPGMR7 VARCHAR2(4) null
 SFBSECT_EPGMR8 VARCHAR2(4) null
 SFBSECT_EPGMR9 VARCHAR2(4) null
 SFBSECT_EPGMR10 VARCHAR2(4) null

SFRATWT

SFRATWT_TERM_CODE	VARCHAR2(6)
SFRATWT_PIDM	NUMBER(8)
SFRATWT_CRN	VARCHAR2(5)
SFRATWT_SESSIONID	VARCHAR2(10)
SFRATWT_MESSAGE	VARCHAR2(40)
SFRATWT_ACTIVITY_DATE	DATE

SFRMMSG

SFRMMSG_PIDM	NUMBER(8)
SFRMMSG_TERM_CODE	VARCHAR2(6)
SFRMMSG_EPRT_CODE	VARCHAR2(4)
SFRMMSG_SEQ_NUMBER	NUMBER(23,20)
SFRMMSG_TEXT	VARCHAR2(60) null
SFRMMSG_ACTIVITY_DATE	DATE

SFBPIPE

SFBPIPE_NAME	VARCHAR2(9)
SFBPIPE_QDEPTH	NUMBER(7)
SFBPIPE_ACTIVITY_DATE	DATE





STVATTR

0,n

0,n

Rn

Rn

Rn

0,1

0,1

0,1



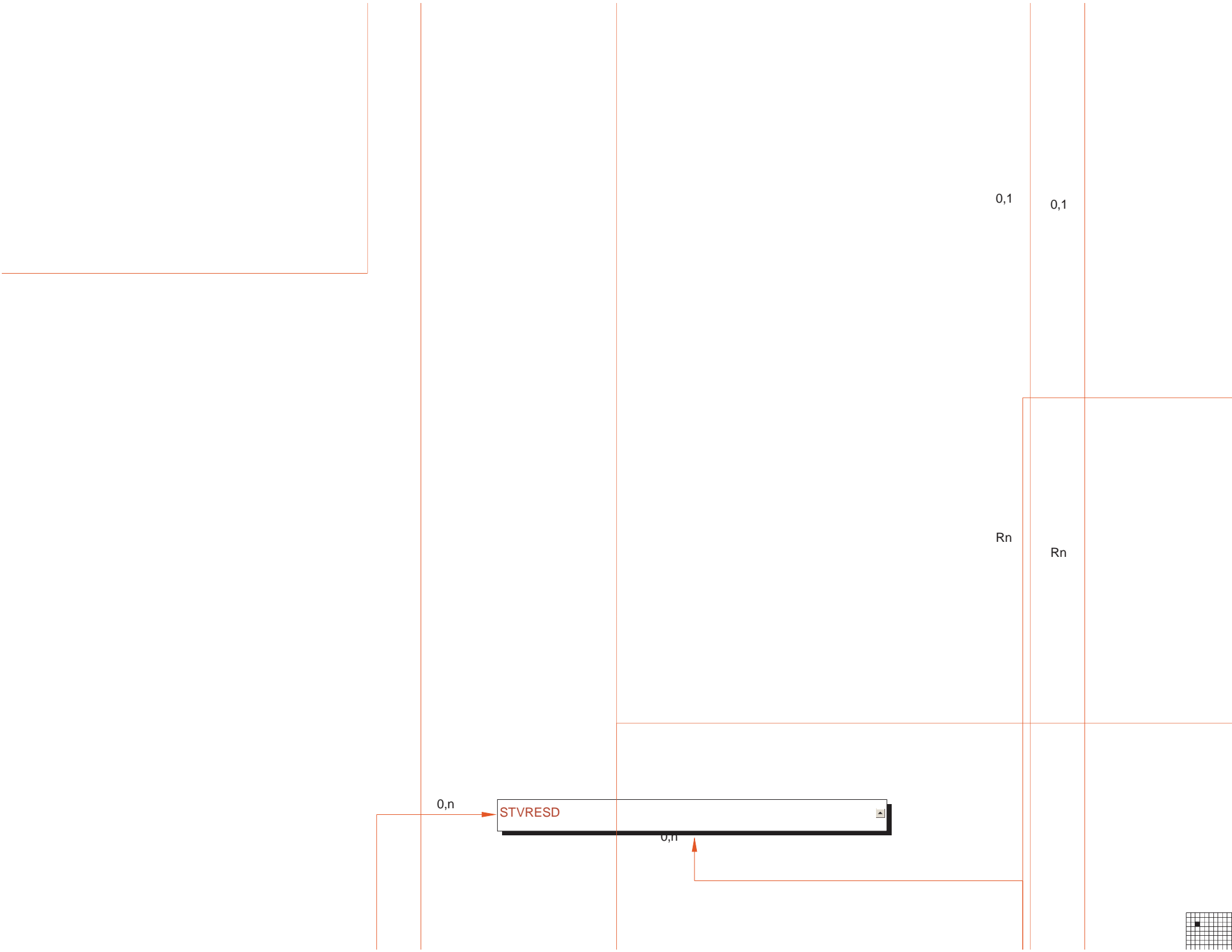

0,n

Rn



Rn

Rn

SFBCREQ	
SFBCREQ_STATUS	VARCHAR2(1)
SFBCREQ_TERM	VARCHAR2(6)
SFBCREQ_FCC	VARCHAR2(1)
SFBCREQ_IDNO	VARCHAR2(9)
SFBCREQ_CRNUM	VARCHAR2(5)
SFBCREQ_ALTIND	VARCHAR2(1) null
SFBCREQ_RECTYP	VARCHAR2(1)
SFBCREQ_BATCH	VARCHAR2(6) null
SFBCREQ_FUNCT	NUMBER(1)
SFBCREQ_TRANID	VARCHAR2(2)
SFBCREQ_ORGCDE	VARCHAR2(1) null
SFBCREQ_CSTAT	VARCHAR2(4) null
SFBCREQ_CREATE	VARCHAR2(6) null
SFBCREQ_CRHRS	NUMBER(7,3) null
SFBCREQ_PRTY	NUMBER(1)
SFBCREQ_OVRTCO	NUMBER(1)
SFBCREQ_OVRMAJR	NUMBER(1)
SFBCREQ_OVRLEVL	NUMBER(1)
SFBCREQ_OVRCOLL	NUMBER(1)
SFBCREQ_OVRLINK	NUMBER(1)
SFBCREQ_FIRST	NUMBER(1)
SFBCREQ_ALTCRN	VARCHAR2(5) null
SFBCREQ_CRHRS_ALT	NUMBER(7,3) null
SFBCREQ_STUD_PRTY	VARCHAR2(9) null
SFBCREQ_DESC	VARCHAR2(28) null
SFBCREQ_ACTIVITY_DATE	DATE
SFBCREQ_GMOD_CODE	VARCHAR2(1) null
SFBCREQ_GMOD_CODE_ALT	VARCHAR2(1) null
SFBCREQ_LEVL_CODE_PRI	VARCHAR2(2) null
SFBCREQ_LEVL_CODE_ALT	VARCHAR2(2) null
SFBCREQ_BILL_HOURS	NUMBER(7,3) null
SFBCREQ_OVRCAMP	NUMBER(1)
SFBCREQ_OVRDEGC	NUMBER(1)
SFBCREQ_OVRPROG	NUMBER(1)



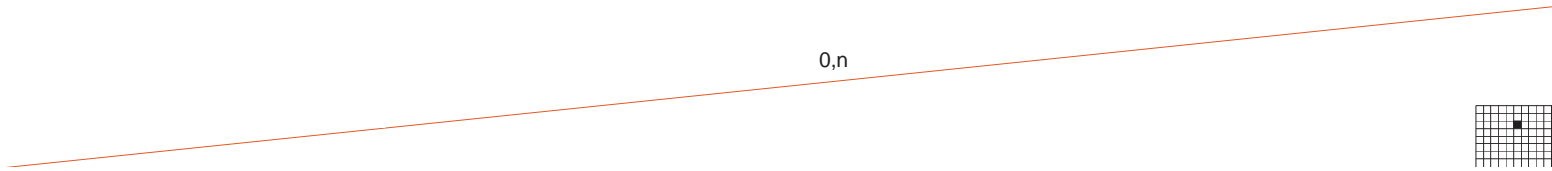

0,n



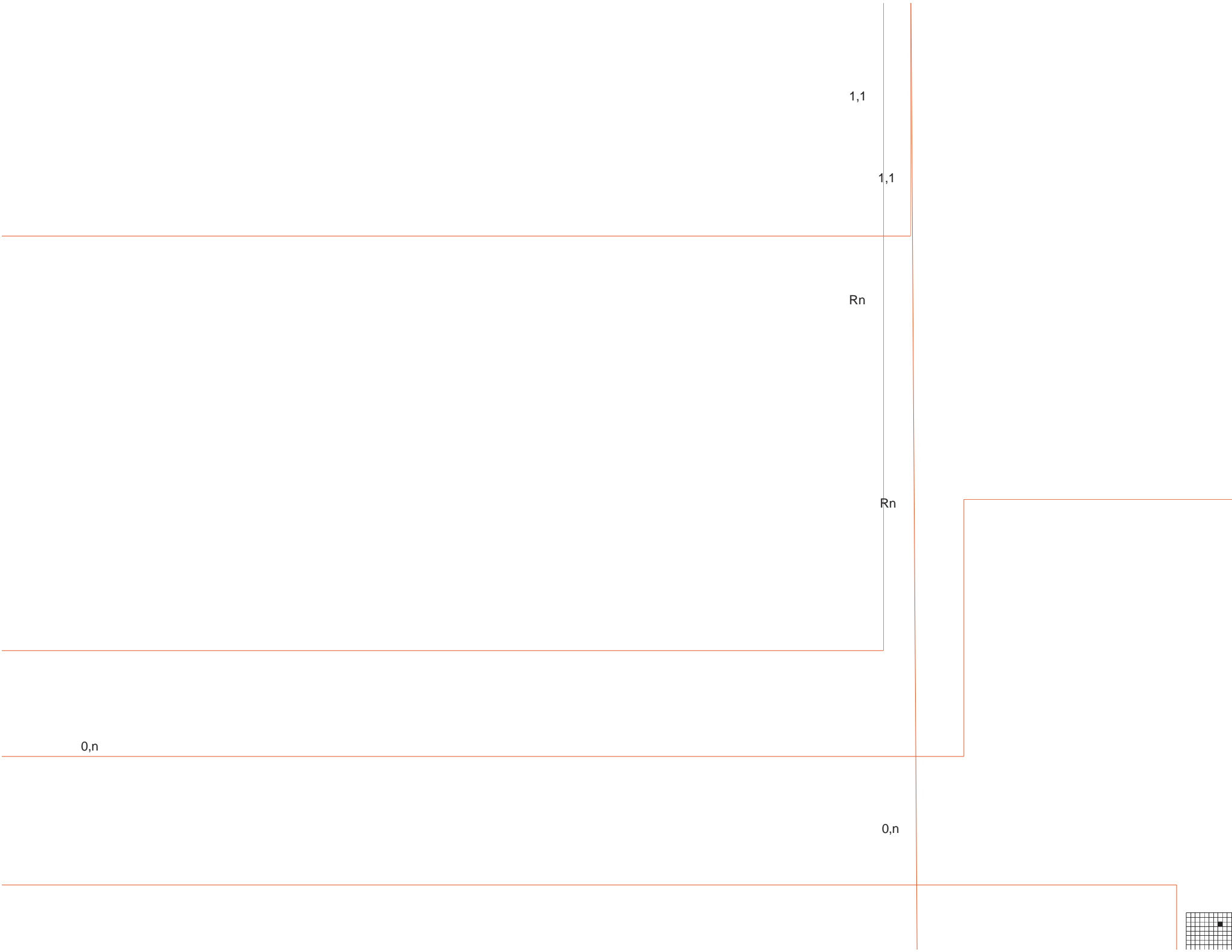

SFRTERM	
SFRTERM_PRIORITY	NUMBER(4)
SFRTERM_TERM_CODE_HOST	VARCHAR2(6)
SFRTERM_YEAR	VARCHAR2(4)
SFRTERM_MSG_ID	NUMBER(6)
SFRTERM_MSG_ID_MENU	NUMBER(6)
SFRTERM_REG_START_DATE...	DATE null
SFRTERM_REG_END_DATE_1	DATE null
SFRTERM_ADD_START_DATE_1	DATE null
SFRTERM_ADD_END_DATE_1	DATE null
SFRTERM_DD_START_DATE_1	DATE null
SFRTERM_DD_END_DATE_1	DATE null
SFRTERM_DC_START_DATE_1	DATE null
SFRTERM_DC_END_DATE_1	DATE null
SFRTERM_REG_START_DATE...	DATE null
SFRTERM_REG_END_DATE_2	DATE null
SFRTERM_ADD_START_DATE_2	DATE null
SFRTERM_ADD_END_DATE_2	DATE null
SFRTERM_DD_START_DATE_2	DATE null
SFRTERM_DD_END_DATE_2	DATE null
SFRTERM_DC_START_DATE_2	DATE null
SFRTERM_DC_END_DATE_2	DATE null
SFRTERM_GRDE_START_DATE	DATE null
SFRTERM_GRDE_END_DATE	DATE null

Rn

0,1

Rn 0,1

0,1

SFRFAUD	
SFRFAUD_PIDM	NUMBER(8)
SFRFAUD_TERM_CODE	VARCHAR2(6)
SFRFAUD_SESSIONID	VARCHAR2(30)
SFRFAUD_SEQNO	NUMBER(8)
SFRFAUD_ASSESS_RFND_PENLTY_CDE	VARCHAR2(1)
SFRFAUD_CHARGE	NUMBER(12,2)
SFRFAUD_ASSESS_BY_COURSE_IND	VARCHAR2(1)
SFRFAUD_ASSESSMENT_SOURCE	VARCHAR2(30)
SFRFAUD_USER_ID	VARCHAR2(30)
SFRFAUD_ACTIVITY_DATE	DATE
SFRFAUD_DCAT_CODE	VARCHAR2(3) null
SFRFAUD_DETL_CODE	VARCHAR2(4) null
SFRFAUD_RGFE_SEQNO	NUMBER(8) null
SFRFAUD_RGFE_TYPE	VARCHAR2(7) null
SFRFAUD_CRN	VARCHAR2(5) null
SFRFAUD_RSTS_CODE	VARCHAR2(2) null
SFRFAUD_RSTS_DATE	DATE null
SFRFAUD_ESTS_CODE	VARCHAR2(2) null
SFRFAUD_ESTS_DATE	DATE null
SFRFAUD_REFUND_SOURCE_TABLE	VARCHAR2(7) null
SFRFAUD_REG_BILL_HR	NUMBER(9,3) null
SFRFAUD_RULE_LIABLE_STUD_HRS	NUMBER(9,3) null
SFRFAUD_RULE_LIABLE_BILL_HRS	NUMBER(9,3) null
SFRFAUD_TOT_PER_CRED_CHARGE	NUMBER(12,2) null
SFRFAUD_FLAT_FEE_AMOUNT	NUMBER(12,2) null
SFRFAUD_CRSE_OVERLOAD_HRS	NUMBER(9,3) null
SFRFAUD_CRSE_OVERLOAD_CHARGE	NUMBER(12,2) null
SFRFAUD_ACCD_TRAN_NUMBER	NUMBER(8) null
SFRFAUD_NOTE	VARCHAR2(80) null
SFRFAUD_LIABLE_CRED_HRS	NUMBER(9,3) null
SFRFAUD_ESTS_TUI_LIAB_PERCENT	NUMBER(5,2) null
SFRFAUD_ESTS_FEE_LIAB_PERCENT	NUMBER(5,2) null
SFRFAUD_RBT_TUI_PENLTY_PERCENT	NUMBER(5,2) null
SFRFAUD_RBT_FEE_PENLTY_PERCENT	NUMBER(5,2) null
SFRFAUD_RGFE_PER_CRED_CHARGE	NUMBER(12,2) null
SFRFAUD_RGFE_FLAT_FEE_AMOUNT	NUMBER(12,2) null
SFRFAUD_RGFE_FROM_FLAT_HRS	NUMBER(9,3) null
SFRFAUD_RGFE_TO_FLAT_HRS	NUMBER(9,3) null
SFRFAUD_RGFE_CRSE_OL_START_HR	NUMBER(9,3) null
SFRFAUD_REG_WAIV_HR	NUMBER(9,3) null

0 1



SFBSECT_EFGMK10	VARCHAR2(4) null
SFBSECT_ECMPR1	VARCHAR2(3) null
SFBSECT_ECMPR2	VARCHAR2(3) null
SFBSECT_ECMPR3	VARCHAR2(3) null
SFBSECT_ECMPR4	VARCHAR2(3) null



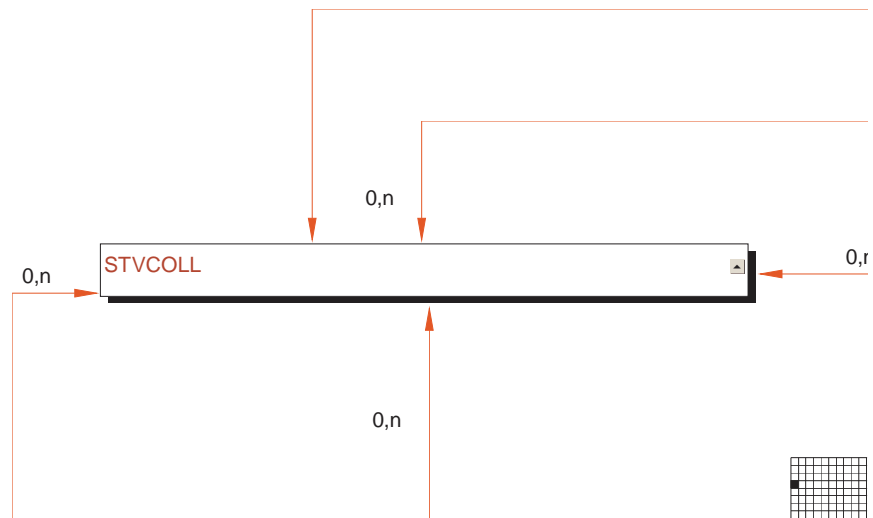

SFRRGFE	
<u>SFRRGFE_TERM_CODE</u>	VARCHAR2(6)
SFRRGFE_DETL_CODE	VARCHAR2(4)
SFRRGFE_ACTIVITY_DATE	DATE
SFRRGFE_PER_CRED_CHARGE	NUMBER(6,2)
SFRRGFE_MIN_CHARGE	NUMBER(12,2)
SFRRGFE_MAX_CHARGE	NUMBER(12,2)
SFRRGFE_PTRM_CODE	VARCHAR2(3) null
SFRRGFE_RESD_CODE	VARCHAR2(1) null
SFRRGFE_LEVL_CODE	VARCHAR2(2) null
SFRRGFE_COLL_CODE	VARCHAR2(2) null
SFRRGFE_MAJR_CODE	VARCHAR2(4) null
SFRRGFE_CLAS_CODE	VARCHAR2(2) null
SFRRGFE_RATE_CODE	VARCHAR2(5) null
SFRRGFE_CRSE_WAIV_IND	VARCHAR2(1) null
SFRRGFE_FROM_CRED_HRS	NUMBER(9,3) null
SFRRGFE_TO_CRED_HRS	NUMBER(9,3) null
SFRRGFE_FROM_ADD_DATE	DATE null
SFRRGFE_TO_ADD_DATE	DATE null
<u>SFRRGFE_TYPE</u>	VARCHAR2(7)
SFRRGFE_CAMP_CODE	VARCHAR2(3) null
SFRRGFE_LEVL_CODE_CRSE	VARCHAR2(2) null
SFRRGFE_CAMP_CODE_CRSE	VARCHAR2(3) null
SFRRGFE_ENTRY_TYPE	VARCHAR2(1)
SFRRGFE_FROM_STUD_HRS	NUMBER(9,3) null
SFRRGFE_TO_STUD_HRS	NUMBER(9,3) null
SFRRGFE_CRED_IND	VARCHAR2(1)
SFRRGFE_FLAT_HRS	NUMBER(9,4) null
SFRRGFE_COPY_IND	VARCHAR2(1)
<u>SFRRGFE_SEQNO</u>	NUMBER(8)
SFRRGFE_PROGRAM	VARCHAR2(12) null
SFRRGFE_DEPT_CODE	VARCHAR2(4) null
SFRRGFE_DEGC_CODE	VARCHAR2(6) null
SFRRGFE_STYP_CODE	VARCHAR2(1) null
SFRRGFE_TERM_CODE_ADMIT	VARCHAR2(6) null
SFRRGFE_ATTR_CODE_CRSE	VARCHAR2(4) null
SFRRGFE_ATTS_CODE	VARCHAR2(4) null
SFRRGFE_GMOD_CODE	VARCHAR2(1) null
SFRRGFE_ASSESS_BY_COURSE_IND	VARCHAR2(1)
SFRRGFE_USER_ID	VARCHAR2(30)
SFRRGFE_FROM_FLAT_HRS	NUMBER(9,3) null
SFRRGFE_TO_FLAT_HRS	NUMBER(9,3) null
SFRRGFE_FLAT_FEE_AMOUNT	NUMBER(12,2) null
SFRRGFE_CRSE_OVERLOAD_START...	NUMBER(9,3) null
SFRRGFE_INSM_CODE	VARCHAR2(5) null
SFRRGFE_SCHD_CODE	VARCHAR2(3) null

STVSTYP

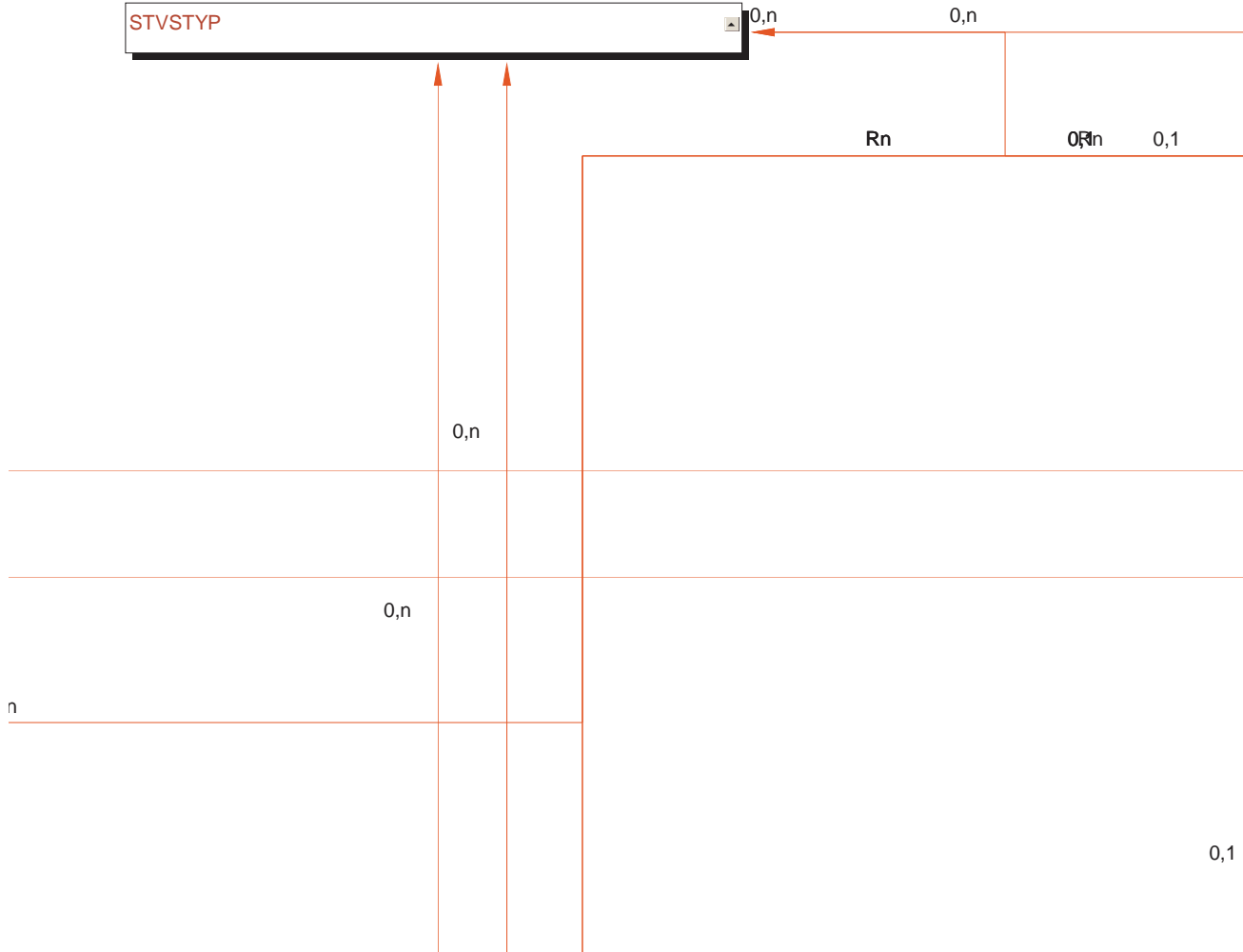

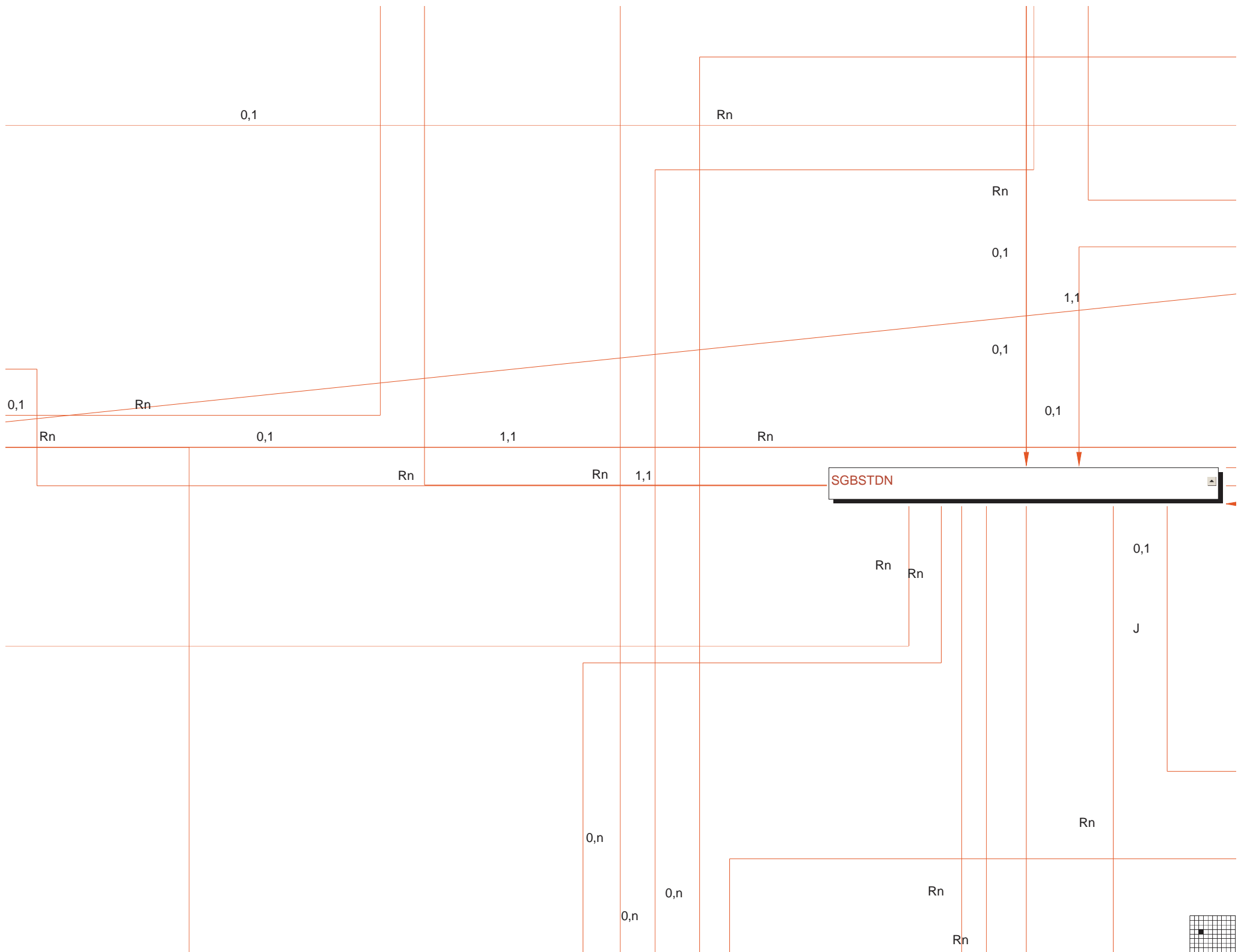

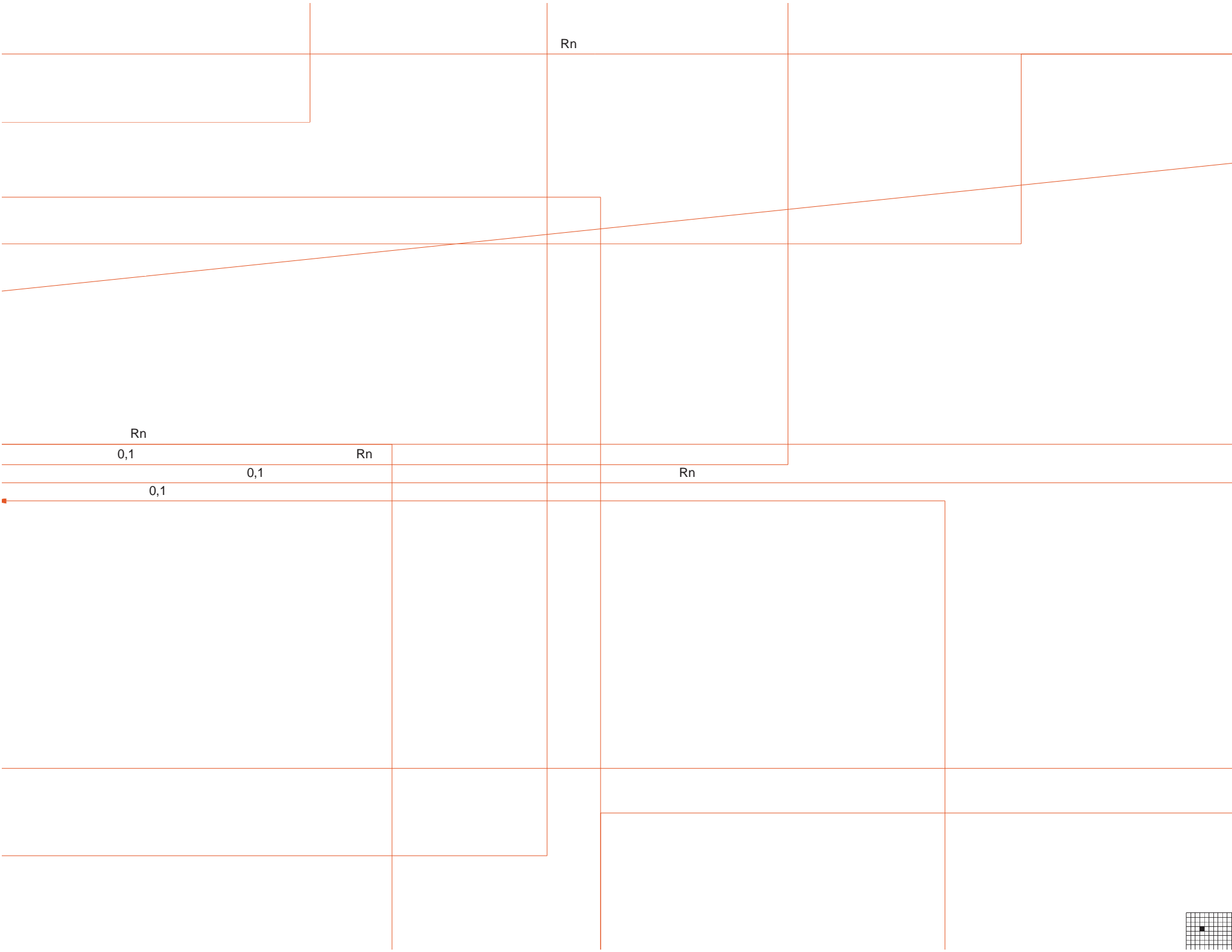

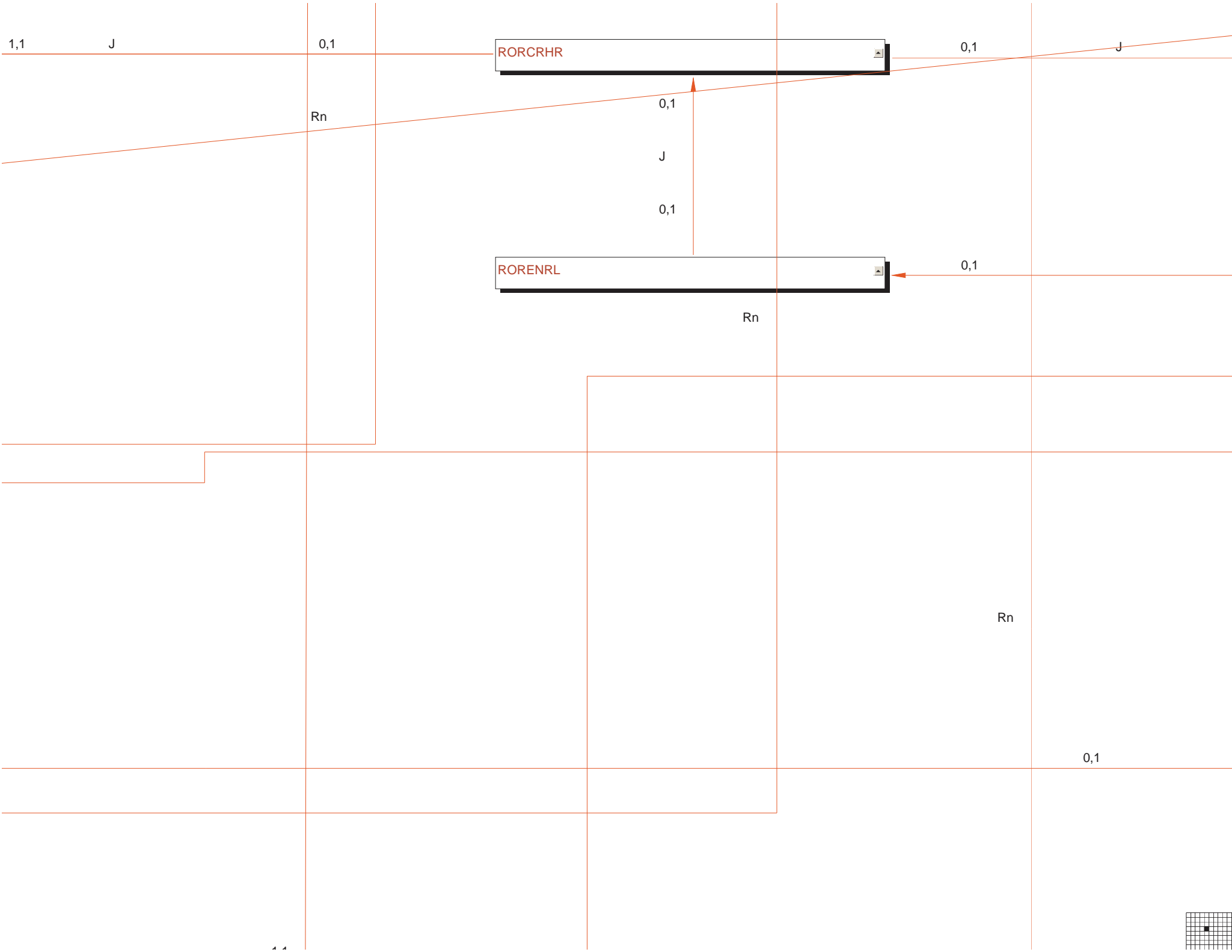

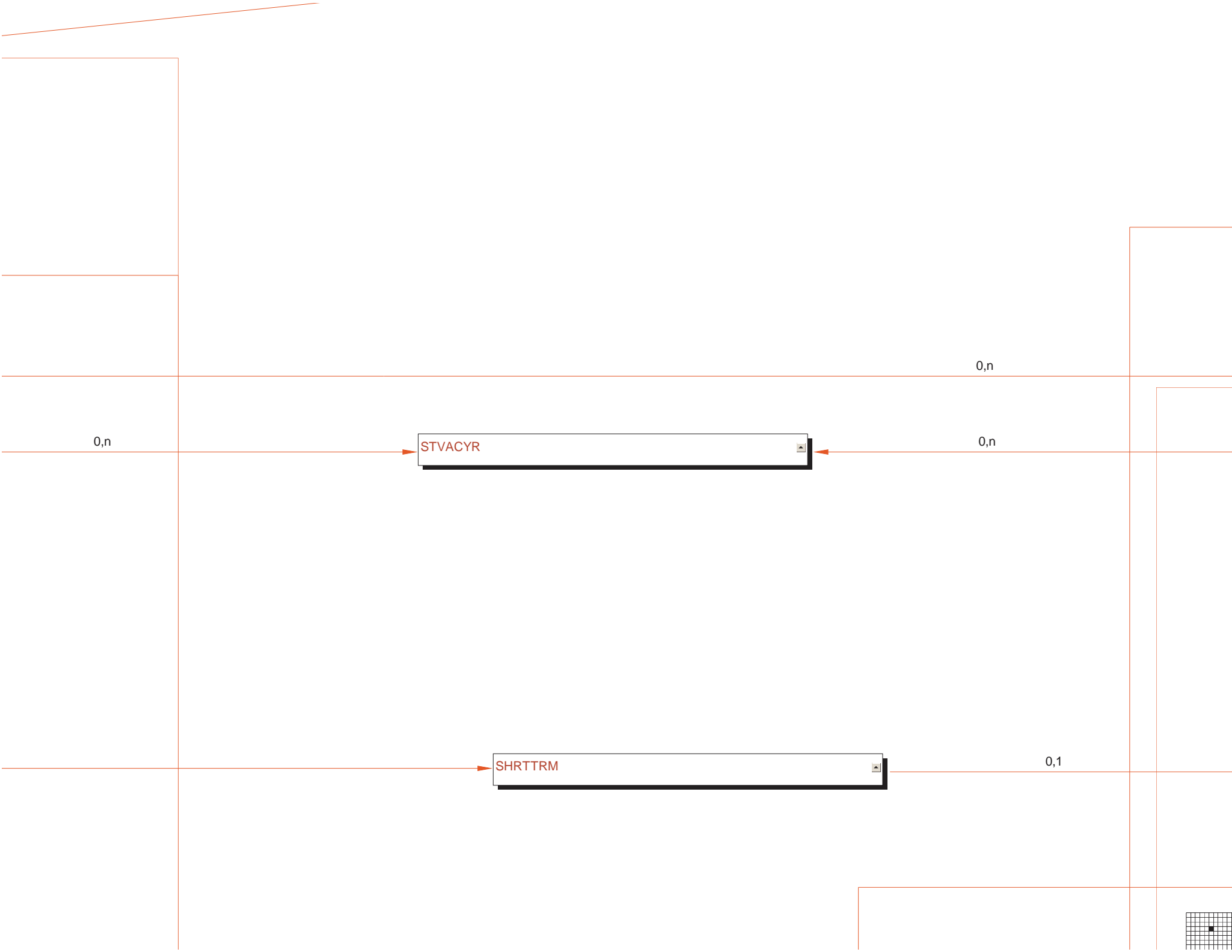

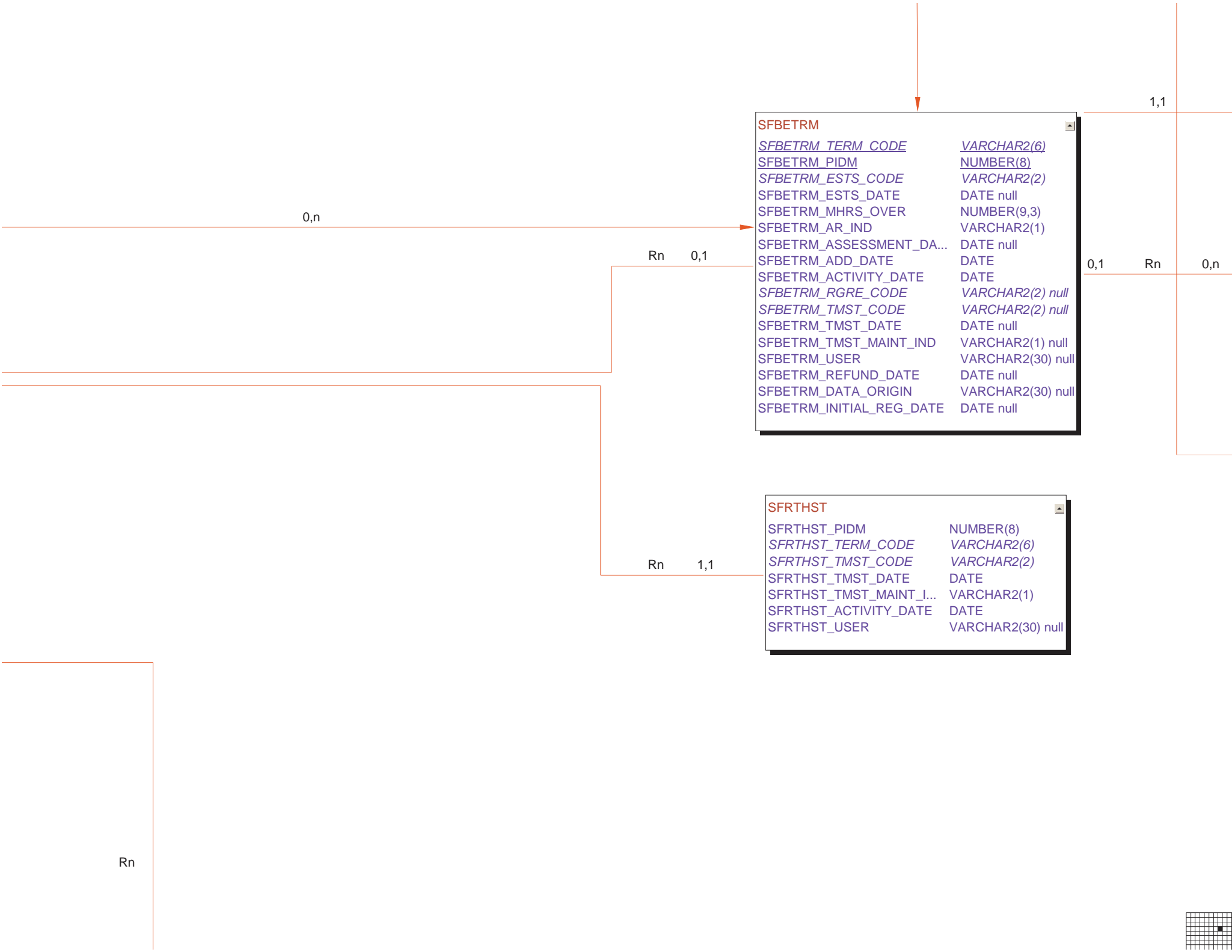

SFBETRM

<u>SFBETRM_TERM_CODE</u>	VARCHAR2(6)
<u>SFBETRM_PIDM</u>	NUMBER(8)
SFBETRM_ESTS_CODE	VARCHAR2(2)
SFBETRM_ESTS_DATE	DATE null
SFBETRM_MHRS_OVER	NUMBER(9,3)
SFBETRM_AR_IND	VARCHAR2(1)
SFBETRM_ASSESSMENT_DA...	DATE null
SFBETRM_ADD_DATE	DATE
SFBETRM_ACTIVITY_DATE	DATE
SFBETRM_RGRE_CODE	VARCHAR2(2) null
SFBETRM_TMST_CODE	VARCHAR2(2) null
SFBETRM_TMST_DATE	DATE null
SFBETRM_TMST_MAINT_IND	VARCHAR2(1) null
SFBETRM_USER	VARCHAR2(30) null
SFBETRM_REFUND_DATE	DATE null
SFBETRM_DATA_ORIGIN	VARCHAR2(30) null
SFBETRM_INITIAL_REG_DATE	DATE null

SFRTHST

SFRTHST_PIDM	NUMBER(8)
SFRTHST_TERM_CODE	VARCHAR2(6)
SFRTHST_TMST_CODE	VARCHAR2(2)
SFRTHST_TMST_DATE	DATE
SFRTHST_TMST_MAINT_I...	VARCHAR2(1)
SFRTHST_ACTIVITY_DATE	DATE
SFRTHST_USER	VARCHAR2(30) null

Rn



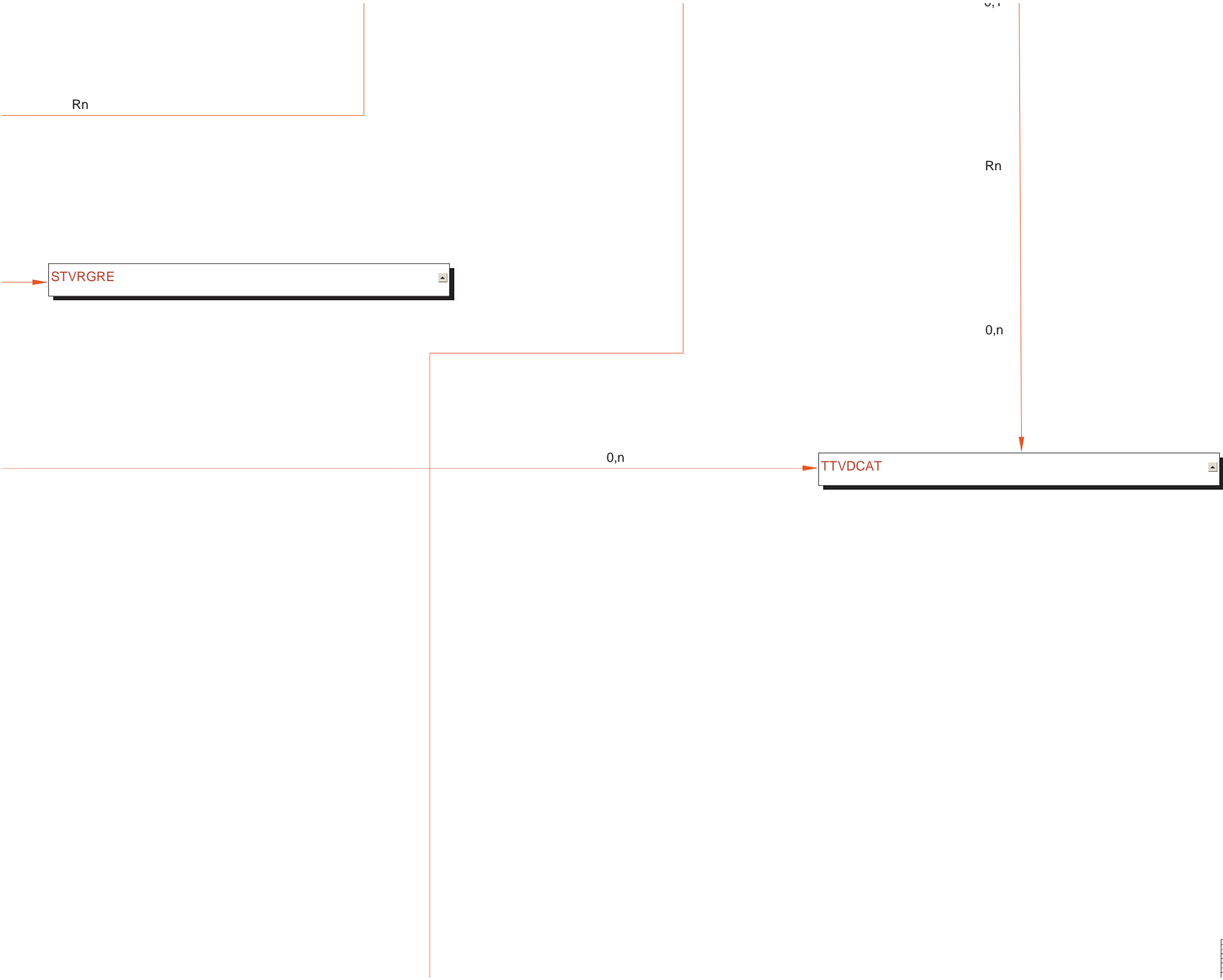



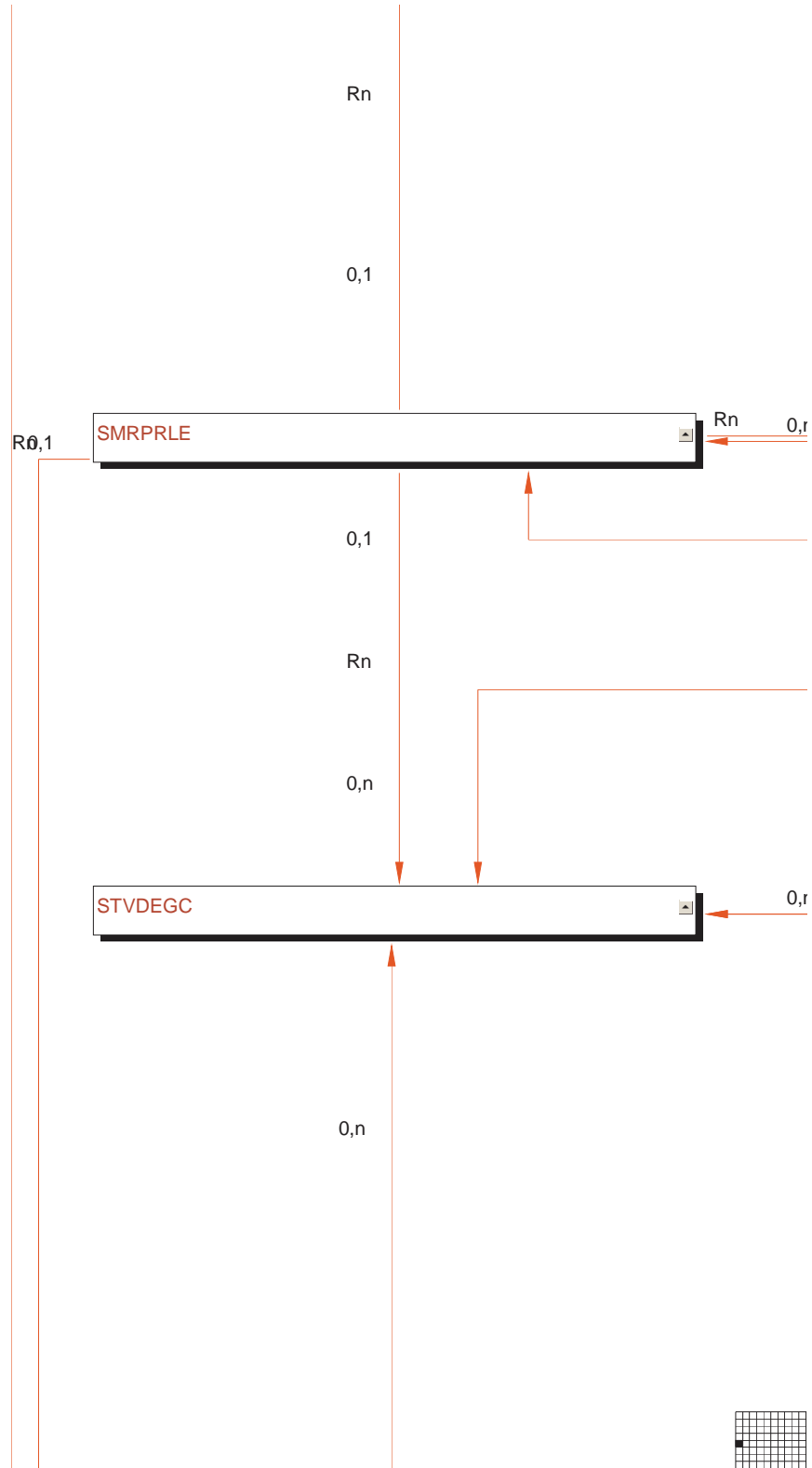

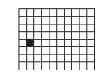
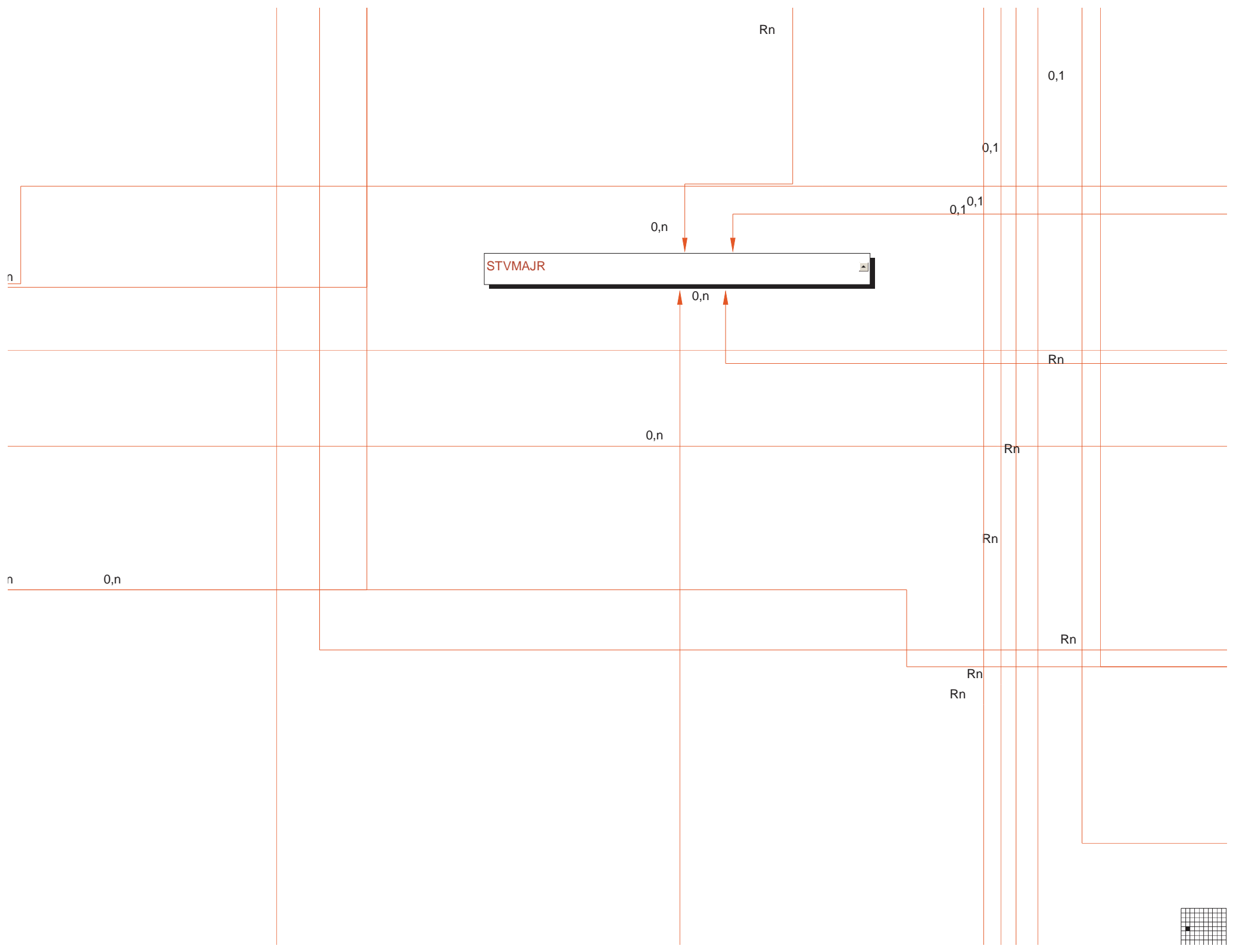

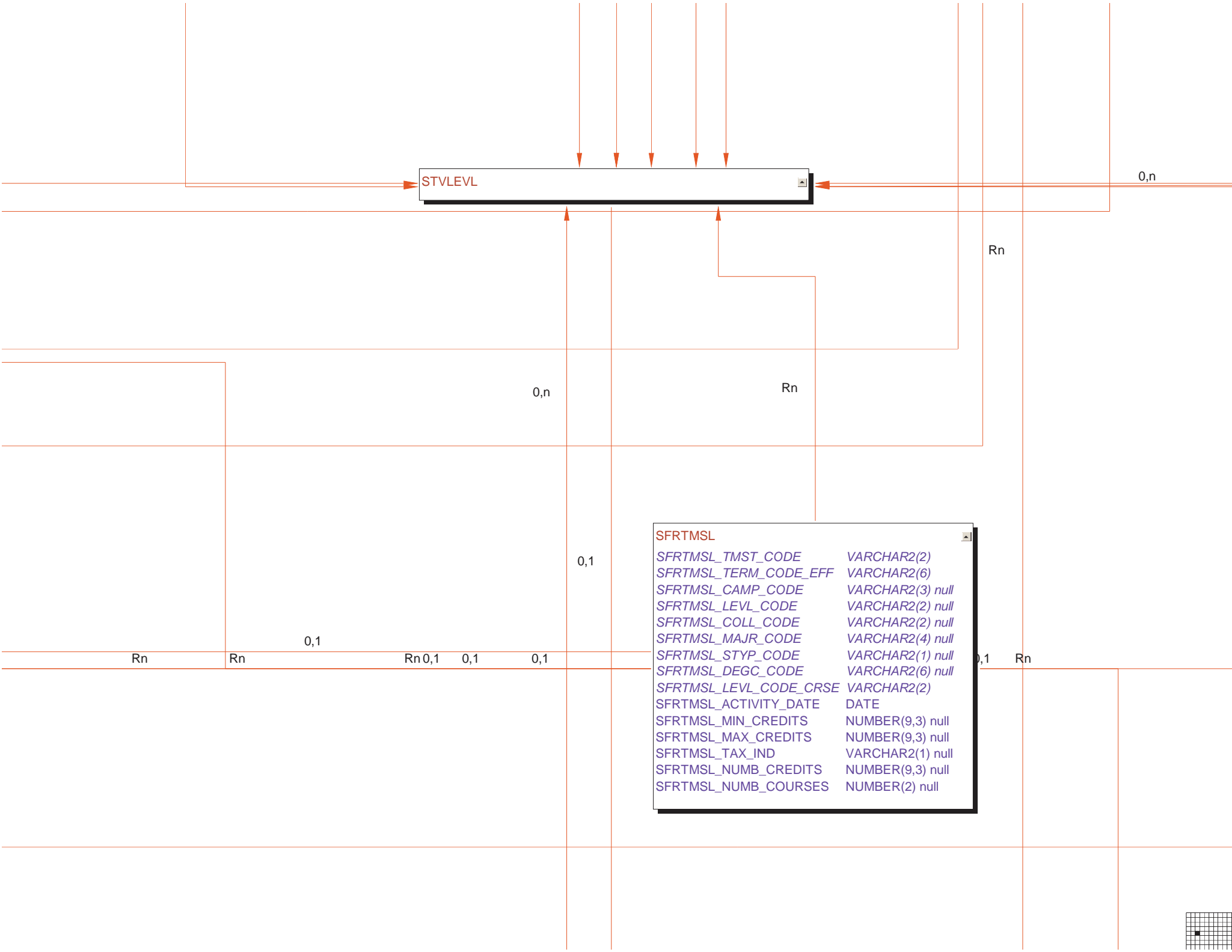

STVLEVEL

SFRTMSL	
SFRTMSL_TMST_CODE	VARCHAR2(2)
SFRTMSL_TERM_CODE_EFF	VARCHAR2(6)
SFRTMSL_CAMP_CODE	VARCHAR2(3) null
SFRTMSL_LEVL_CODE	VARCHAR2(2) null
SFRTMSL_COLL_CODE	VARCHAR2(2) null
SFRTMSL_MAJR_CODE	VARCHAR2(4) null
SFRTMSL_STYP_CODE	VARCHAR2(1) null
SFRTMSL_DEGC_CODE	VARCHAR2(6) null
SFRTMSL_LEVL_CODE_CRSE	VARCHAR2(2)
SFRTMSL_ACTIVITY_DATE	DATE
SFRTMSL_MIN_CREDITS	NUMBER(9,3) null
SFRTMSL_MAX_CREDITS	NUMBER(9,3) null
SFRTMSL_TAX_IND	VARCHAR2(1) null
SFRTMSL_NUMB_CREDITS	NUMBER(9,3) null
SFRTMSL_NUMB_COURSES	NUMBER(2) null

Rn

Rn

0,1

Rn

0,1

0,1

0,1

0,1

Rn

0,n

Rn

Rn

0,n



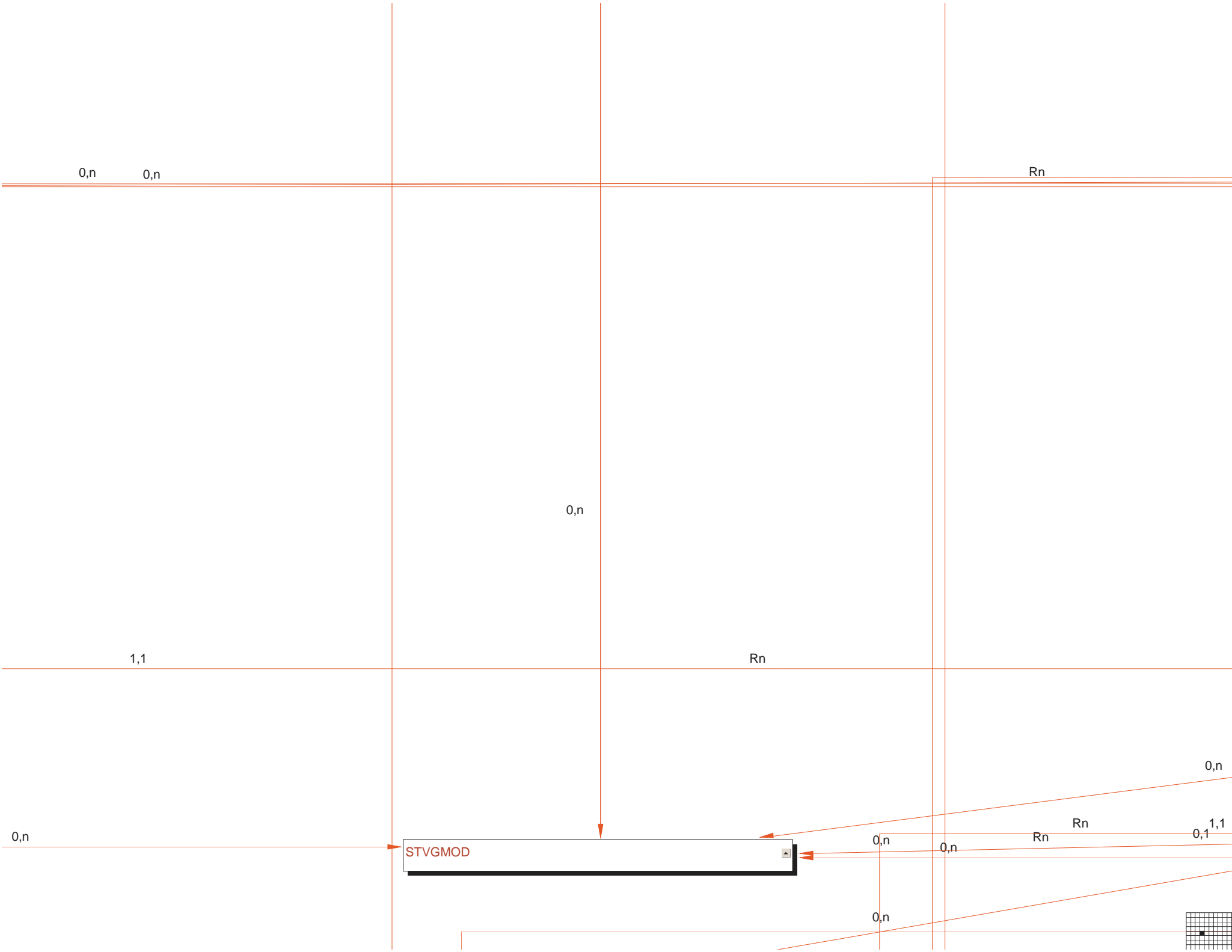

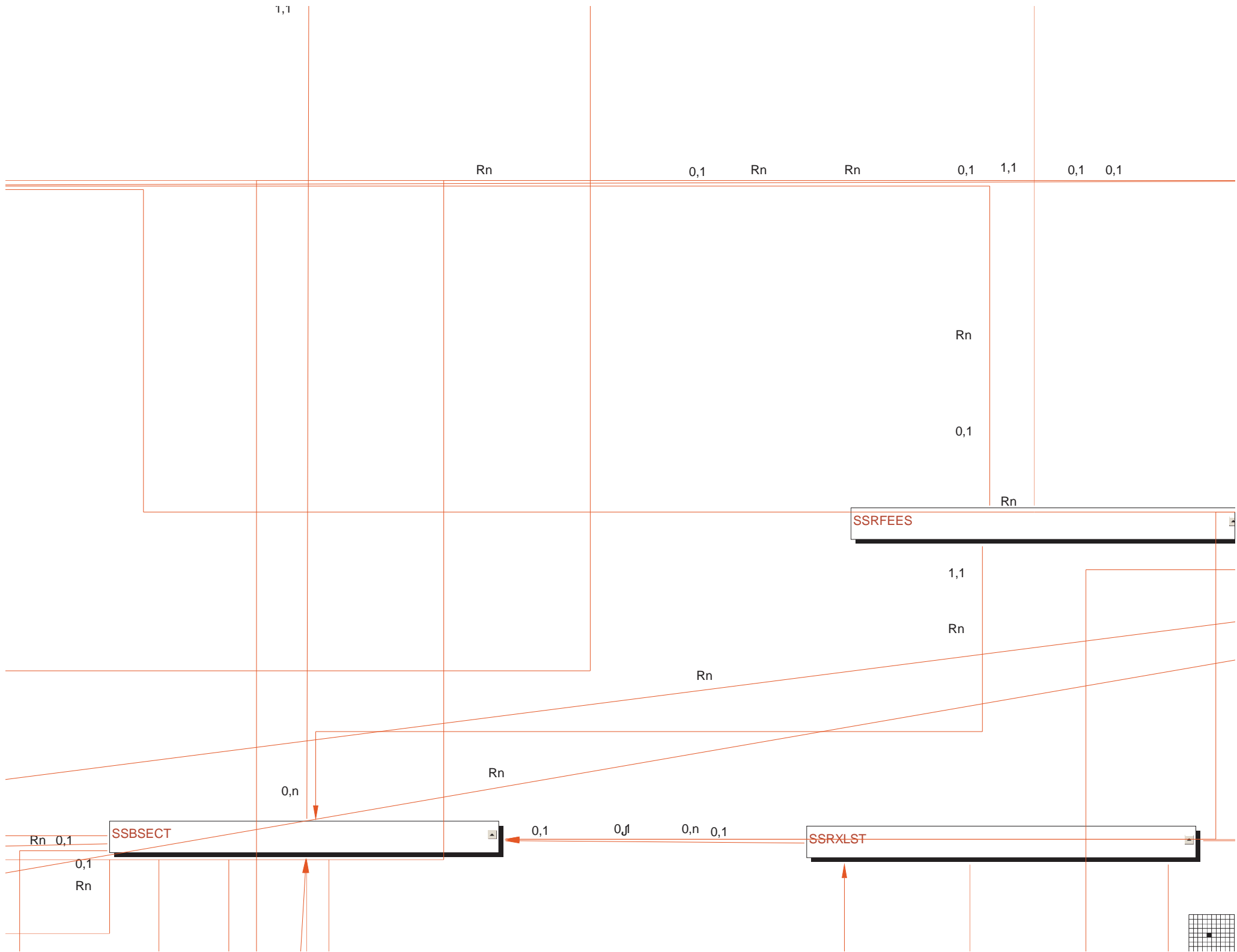

SFRREGD

<u>SFRREGD_TERM_CODE</u>	<u>VARCHAR2(6)</u>
<u>SFRREGD_PIDM</u>	<u>NUMBER(8)</u>
<u>SFRREGD_CRN</u>	<u>VARCHAR2(5)</u>
SFRREGD_USER	VARCHAR2(30)
SFRREGD_ACTIVITY_DATE	DATE
SFRREGD_RSTS_CODE	VARCHAR2(2) null
SFRREGD_RSTS_DATE	DATE null
SFRREGD_BILL_HR	NUMBER(7,3) null
SFRREGD_WAIV_HR	NUMBER(7,3) null
SFRREGD_CREDIT_HR	NUMBER(7,3) null
SFRREGD_ADD_DATE	DATE null
SFRREGD_LEVL_CODE	VARCHAR2(2) null
SFRREGD_CAMP_CODE	VARCHAR2(3) null
SFRREGD_SCHD_CODE	VARCHAR2(3) null
SFRREGD_PTRM_CODE	VARCHAR2(3) null
SFRREGD_GMOD_CODE	VARCHAR2(1) null

J

0,1

SFRSTCR

<u>SFRSTCR_TERM_CODE</u>	<u>VARCHAR2(6)</u>
<u>SFRSTCR_PIDM</u>	<u>NUMBER(8)</u>
<u>SFRSTCR_CRN</u>	<u>VARCHAR2(5)</u>
SFRSTCR_CLASS_SORT_KEY	NUMBER(4) n...
SFRSTCR_REG_SEQ	NUMBER(4)
SFRSTCR_PTRM_CODE	VARCHAR2(3...
SFRSTCR_RSTS_CODE	VARCHAR2(2...
SFRSTCR_RSTS_DATE	DATE null
SFRSTCR_ERROR_FLAG	VARCHAR2(1...
SFRSTCR_MESSAGE	VARCHAR2(2...
SFRSTCR_BILL_HR	NUMBER(7,3)...
SFRSTCR_WAIV_HR	NUMBER(7,3)...
SFRSTCR_CREDIT_HR	NUMBER(7,3)...
SFRSTCR_BILL_HR_HOLD	NUMBER(7,3)...
SFRSTCR_CREDIT_HR_HOLD	NUMBER(7,3)...
SFRSTCR_GMOD_CODE	VARCHAR2(1...
SFRSTCR_GRDE_CODE	VARCHAR2(6...
SFRSTCR_GRDE_CODE_MID	VARCHAR2(6...
SFRSTCR_GRDE_DATE	DATE null
SFRSTCR_DUPL_OVER	VARCHAR2(1.1... 1 Rn
SFRSTCR_LINK_OVER	VARCHAR2(1...
SFRSTCR_CORQ_OVER	VARCHAR2(1...
SFRSTCR_PREQ_OVER	VARCHAR2(1...
SFRSTCR_TIME_OVER	VARCHAR2(1...
SFRSTCR_CAPC_OVER	VARCHAR2(1...
SFRSTCR_LEVL_OVER	VARCHAR2(1...
SFRSTCR_COLL_OVER	VARCHAR2(1...
SFRSTCR_MAJR_OVER	VARCHAR2(1...
SFRSTCR_CLAS_OVER	VARCHAR2(1...
SFRSTCR_APPR_OVER	VARCHAR2(1...
SFRSTCR_APPR_RECEIVED_IND	VARCHAR2(1...
SFRSTCR_ADD_DATE	DATE
SFRSTCR_ACTIVITY_DATE	DATE
SFRSTCR_LEVL_CODE	VARCHAR2(2)
SFRSTCR_CAMP_CODE	VARCHAR2(3)
SFRSTCR_RESERVED_KEY	VARCHAR2(8...
SFRSTCR_ATTEND_HR	NUMBER(9,3)...
SFRSTCR_REPT_OVER	VARCHAR2(1...
SFRSTCR_RPTH_OVER	VARCHAR2(1...
SFRSTCR_TEST_OVER	VARCHAR2(1...
SFRSTCR_CAMP_OVER	VARCHAR2(1...
SFRSTCR_USER	VARCHAR2(3...
SFRSTCR_DEGC_OVER	VARCHAR2(1...
SFRSTCR_PROG_OVER	VARCHAR2(1...
SFRSTCR_LAST_ATTEND	DATE null
SFRSTCR_GCMT_CODE	VARCHAR2(7...

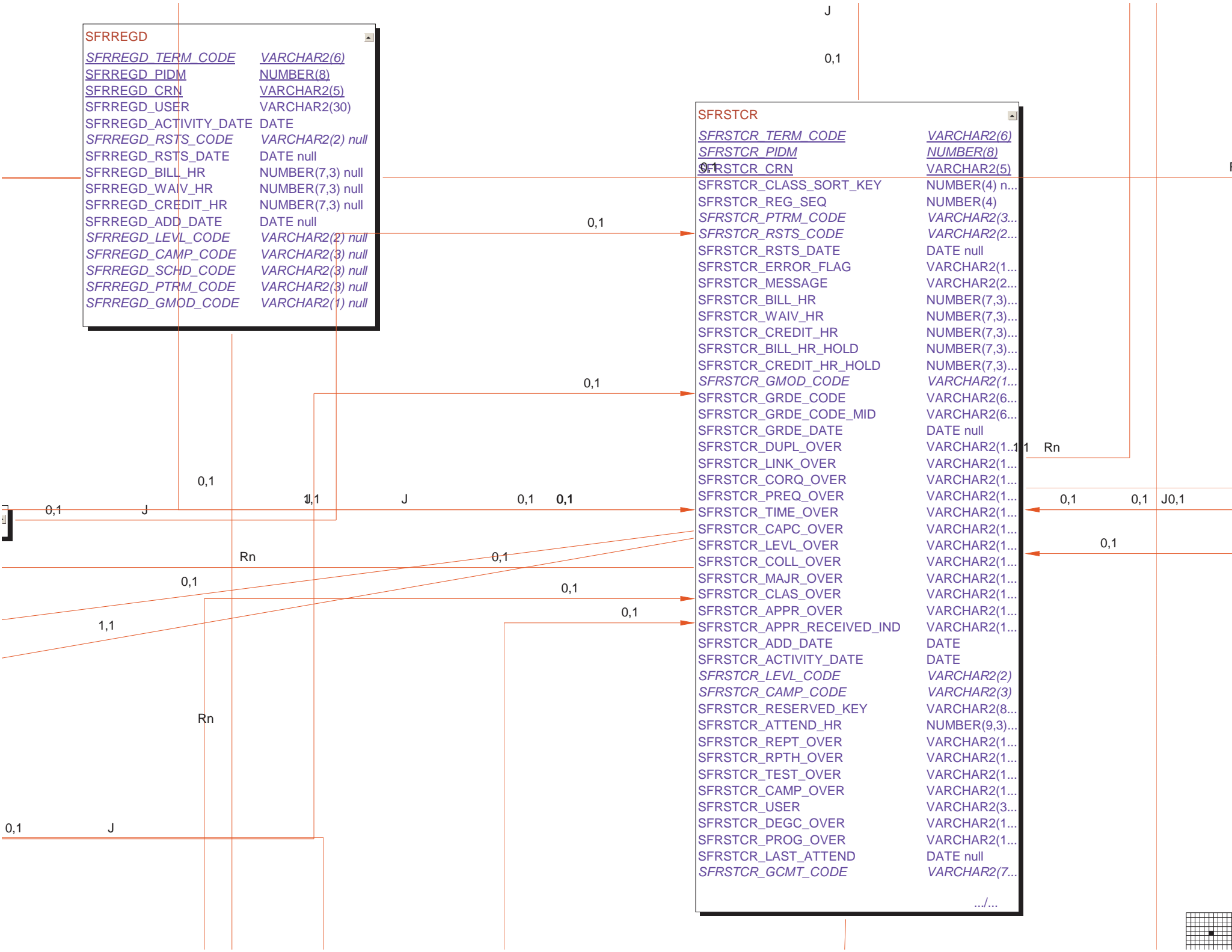

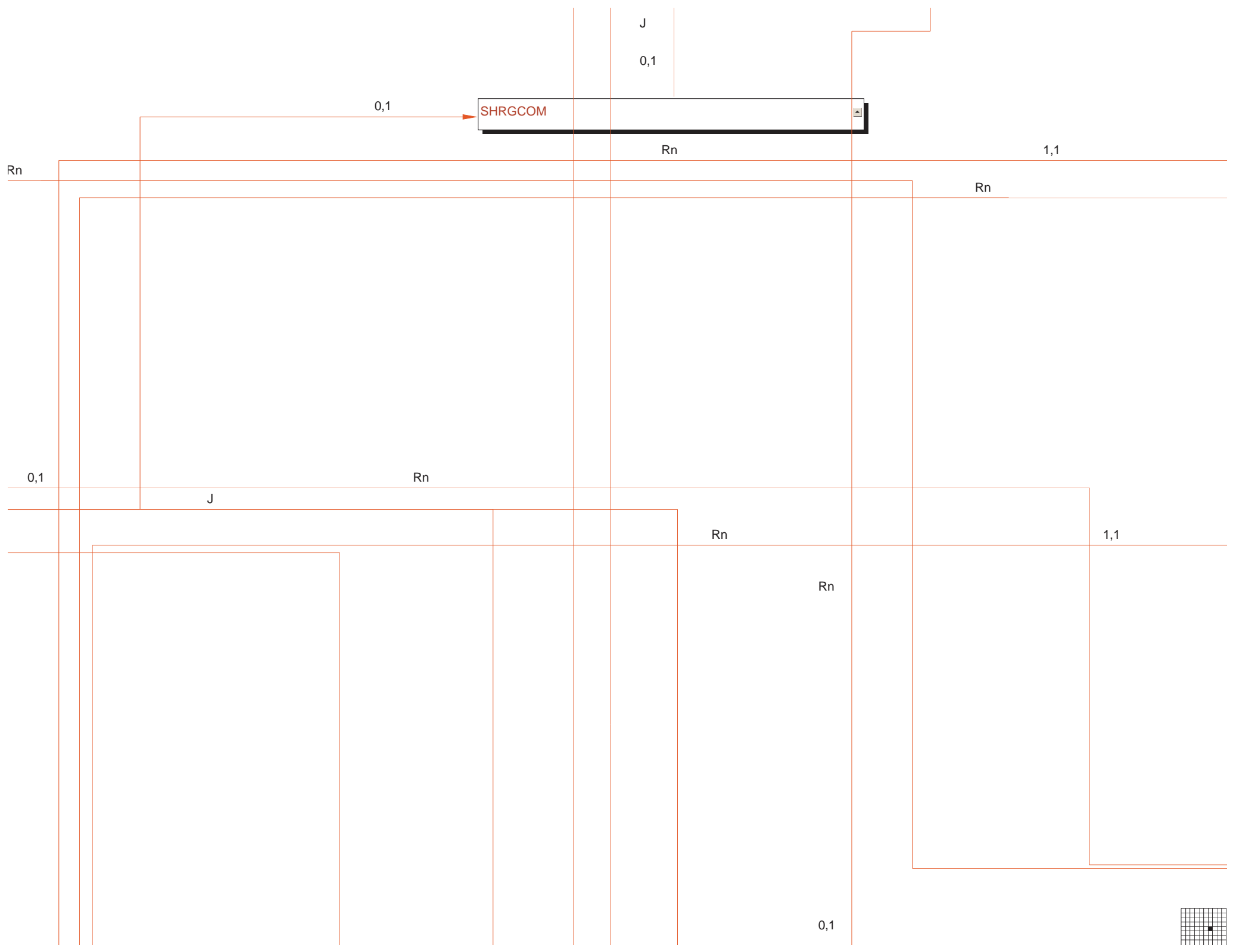

1,1

SOBPTRM

0,n

1,1

Rn 1,1

0,n

Rn

1,1

SFRRFCR

SFRRFCR_TERM_CODE VARCHAR2(6)
SFRRFCR_PTRM_CODE VARCHAR2(3)
SFRRFCR_RSTS_CODE VARCHAR2(2)
SFRRFCR_FROM_DATE DATE null
SFRRFCR_TO_DATE DATE null
SFRRFCR_TUIT_REFUND NUMBER(3)
SFRRFCR_FEES_REFUND NUMBER(3)
SFRRFCR_ACTIVITY_DA... DATE

1,1

Rn

SFRRSTS

SFRRSTS_TERM_CODE VARCHAR2(6)
SFRRSTS_PTRM_CODE VARCHAR2(3)
SFRRSTS_RSTS_CODE VARCHAR2(2)
SFRRSTS_START_DATE DATE null
SFRRSTS_END_DATE DATE null
SFRRSTS_EFF_BY_ENRL_ST... VARCHAR2(1)
SFRRSTS_ACTIVITY_DATE DATE
SFRRSTS_VR_ELIG_IND VARCHAR2(1)

1,1

Rn

0,n 0,n



STVRSTS

0,n
0,n

0,n

0,n





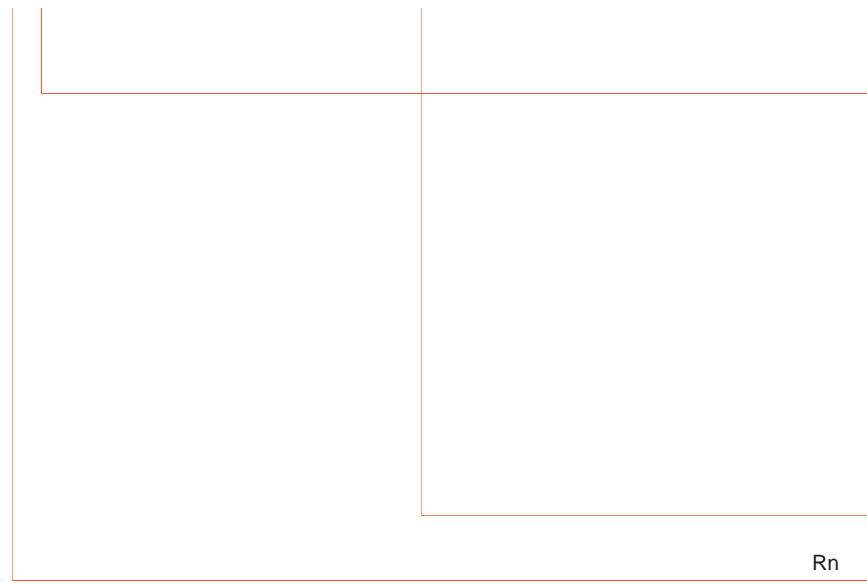

SFRTMST	
SFRTMST_TMST_CODE	VARCHAR2(2)
SFRTMST_TERM_CODE_EFF	VARCHAR2(6)
SFRTMST_CAMP_CODE	VARCHAR2(3) null
SFRTMST_LEVL_CODE	VARCHAR2(2) null
SFRTMST_COLL_CODE	VARCHAR2(2) null
SFRTMST_MAJR_CODE	VARCHAR2(4) null
SFRTMST_STYP_CODE	VARCHAR2(1) null
SFRTMST_DEGC_CODE	VARCHAR2(6) null
SFRTMST_MIN_CREDITS	NUMBER(9,3) null
SFRTMST_MAX_CREDITS	NUMBER(9,3) null
SFRTMST_ACTIVITY_DATE	DATE
SFRTMST_RULE_NUMB	NUMBER(5) null
SFRTMST_TAX_IND	VARCHAR2(1) null
SFRTMST_NUMB_CREDITS	NUMBER(9,3) null
SFRTMST_NUMB_COURSES	NUMBER(2) null

Rn
0,1

Rn 0,1

Rn 0,1

0,1

0,1

0,1

1,1



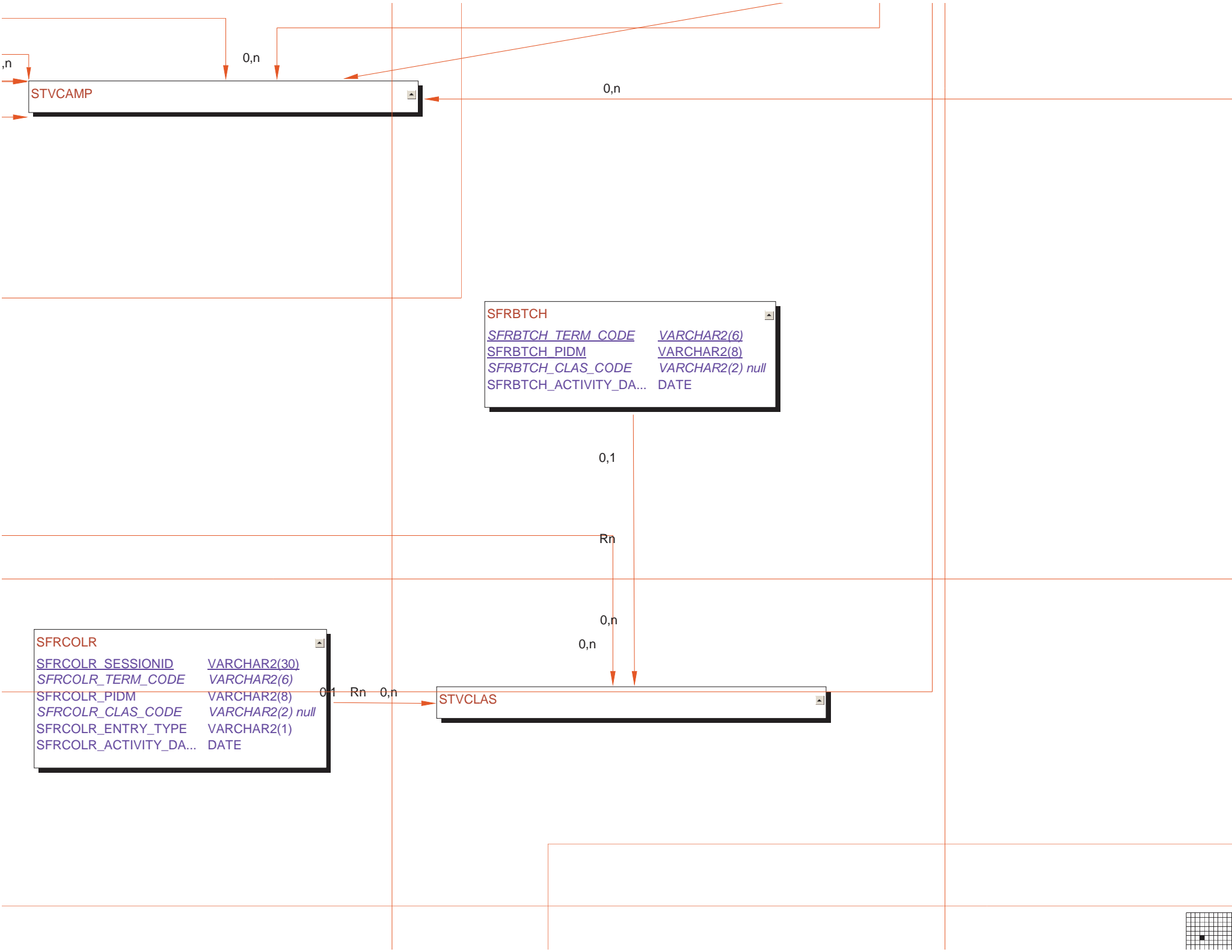

STVCAMP

,n

0,n

0,n

SFRBTCH

SFRBTCH_TERM_CODE VARCHAR2(6)
SFRBTCH_PIDM VARCHAR2(8)
SFRBTCH_CLAS_CODE VARCHAR2(2) null
SFRBTCH_ACTIVITY_DA... DATE

0,1

Rn

0,n

0,n

SFRCOLR

SFRCOLR_SESSIONID VARCHAR2(30)
SFRCOLR_TERM_CODE VARCHAR2(6)
SFRCOLR_PIDM VARCHAR2(8)
SFRCOLR_CLAS_CODE VARCHAR2(2) null
SFRCOLR_ENTRY_TYPE VARCHAR2(1)
SFRCOLR_ACTIVITY_DA... DATE

0,1

Rn

0,n

STVCLAS



1,1

0,1

0,1

0,1

0,1

0,1

0,1

0,1

Rn

J

J

Rn

J

J

0,n

0,1

0,n

0,n



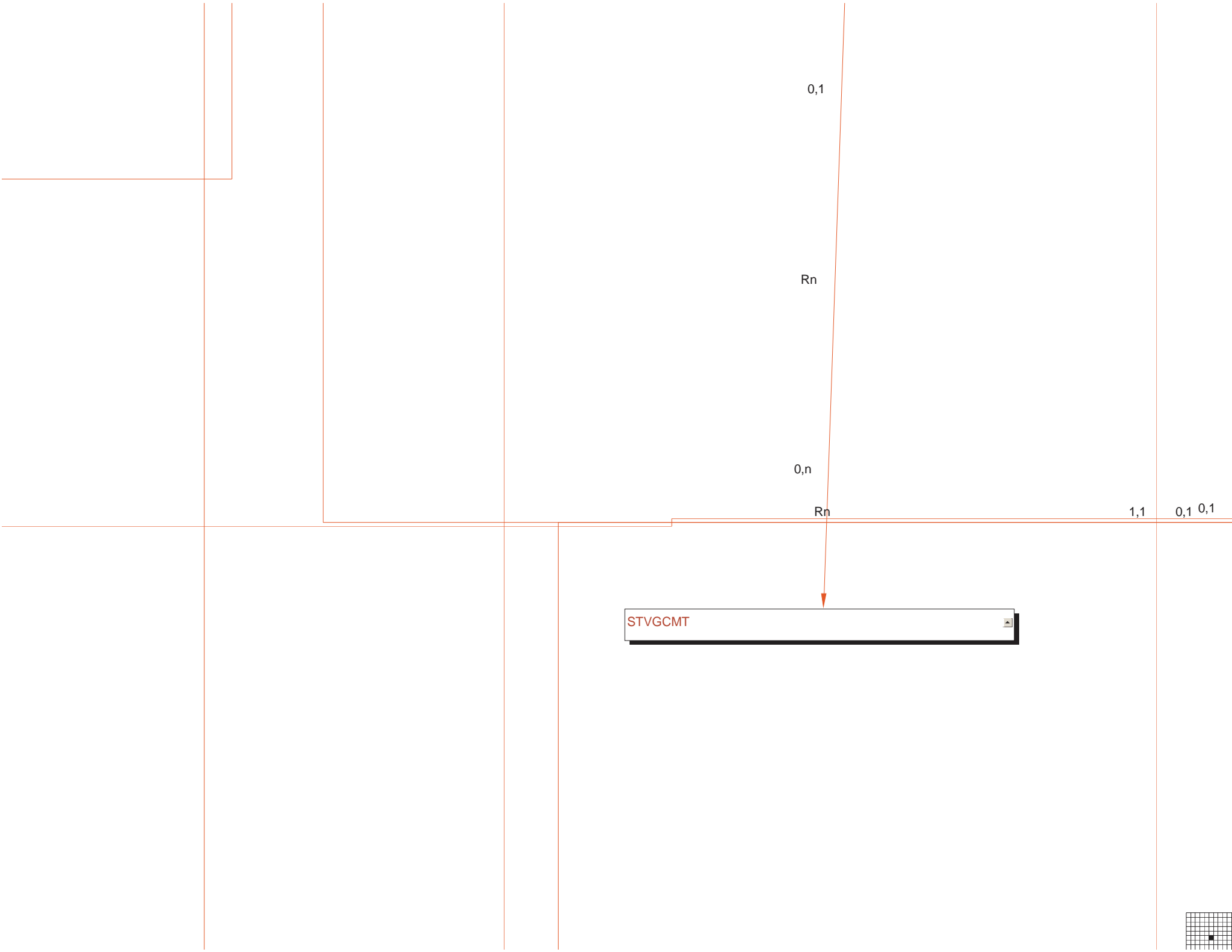

STVGCMT



J

0,1

J

0,1

1,1

SIRASGN

SFRAREG

<u>SFRAREG_PIDM</u>	NUMBER(8)
<u>SFRAREG_TERM_CODE</u>	VARCHAR2(6)
<u>SFRAREG_CRN</u>	VARCHAR2(5)
<u>SFRAREG_EXTENSION_NUMBER</u>	NUMBER(3)
<u>SFRAREG_RSTS_CODE</u>	VARCHAR2(2)
SFRAREG_START_DATE	DATE
SFRAREG_COMPLETION_DATE	DATE
SFRAREG_FEE_WAIVER_IND	VARCHAR2(1)
SFRAREG_SAPR_OVERRIDE_I...	VARCHAR2(1)
SFRAREG_ACTIVITY_DATE	DATE
SFRAREG_USER_ID	VARCHAR2(30)
SFRAREG_NUMBER_OF_UNITS	NUMBER(7,2) null
<i>SFRAREG_DUNT_CODE</i>	<i>VARCHAR2(4) null</i>
<i>SFRAREG_DETL_CODE</i>	<i>VARCHAR2(4) null</i>
SFRAREG_AMOUNT	NUMBER(7,2) null
SFRAREG_INSTRUCTOR_PIDM	NUMBER(8) null
SFRAREG_TRAN_NUMBER	NUMBER(8) null
SFRAREG_EFFECTIVE_DATE	DATE null
SFRAREG_COMMENTS	CLOB null
SFRAREG_DATA_ORIGIN	VARCHAR2(30) null
SFRAREG_RSTS_DATE	DATE

Rn

0,1

0,1



Rn

SFRENPO

<u>SFRENPO_EPRT_CODE</u>	<u>VARCHAR2(4)</u>
<u>SFRENPO_WPYO_CODE</u>	<u>VARCHAR2(4)</u>
SFRENPO_ACTIVITY_DA...	DATE
SFRENPO_DATA_ORIGIN	VARCHAR2(30)
SFRENPO_USER_ID	VARCHAR2(30)
SFRENPO_DETC_CODE	VARCHAR2(4) null

1,1

Rn

SFRENRL

<u>SFRENRL_TERM_CODE</u>	<u>VARCHAR2(6)</u>
<u>SFRENRL_PIDM</u>	<u>NUMBER(8)</u>
<u>SFRENRL_SEQ_NO</u>	<u>NUMBER(2)</u>
<u>SFRENRL_USER</u>	<u>VARCHAR2(30)</u>
<u>SFRENRL_EPRT_CODE</u>	<u>VARCHAR2(4) null</u>
<u>SFRENRL_EMPL_CODE</u>	<u>VARCHAR2(4) null</u>
SFRENRL_IDNO	VARCHAR2(9) null
SFRENRL_ADDR_NAME	VARCHAR2(30) n...
SFRENRL_STREET1	VARCHAR2(30) n...
SFRENRL_STREET2	VARCHAR2(30) n...
SFRENRL_STREET3	VARCHAR2(30) n...
SFRENRL_CITY	VARCHAR2(20) n...
<u>SFRENRL_STAT_CODE</u>	<u>VARCHAR2(3) null</u>
<u>SFRENRL_ZIP</u>	<u>VARCHAR2(10) n...</u>
SFRENRL_SESSIONID	VARCHAR2(30) n...
SFRENRL_REQUEST_DATE	DATE
SFRENRL_PRINT_DATE	DATE null
SFRENRL_PRINTER	VARCHAR2(30) n...
SFRENRL_ACTIVITY_DATE	DATE
<u>SFRENRL_ACYR_CODE</u>	<u>VARCHAR2(4) null</u>
<u>SFRENRL_NATN_CODE</u>	<u>VARCHAR2(5) null</u>
SFRENRL_NUMBER_COPIES	NUMBER(2) null
SFRENRL_SENT_DATE	DATE null
SFRENRL_FAX_AREA	VARCHAR2(4) null
SFRENRL_FAX_NUMBER	VARCHAR2(7) null
<u>SFRENRL_WSSO_CODE</u>	<u>VARCHAR2(4) null</u>
<u>SFRENRL_WPYO_CODE</u>	<u>VARCHAR2(4) null</u>

0,1 00,10,1

0,1

0,1

Rn

Rn

0,n

0,n

0 1



SFREPRT	
<u>SFREPRT_EPRT_CODE</u>	VARCHAR2(4)
SFREPRT_ESTS_OPT	VARCHAR2(1)
SFREPRT_BILL_HRS_OPT	VARCHAR2(1)
SFREPRT_CREDIT_HRS_OPT	VARCHAR2(1)
SFREPRT_PRIMARY_CURR_OPT	VARCHAR2(1)
SFREPRT_SECOND_CURR_OPT	VARCHAR2(1)
SFREPRT_RESD_OPT	VARCHAR2(1)
SFREPRT_CAMP_OPT	VARCHAR2(1)
SFREPRT_STYP_OPT	VARCHAR2(1)
SFREPRT_FULL_PART_OPT	VARCHAR2(1)
SFREPRT_CLAS_OPT	VARCHAR2(1)
SFREPRT_TUIT_OPT	VARCHAR2(1)
SFREPRT_TGPA_OPT	VARCHAR2(1)
SFREPRT_LGPA_OPT	VARCHAR2(1)
SFREPRT_TERM_ATTD_OPT	VARCHAR2(1)
SFREPRT_LAST_TERM_ATTD_OPT	VARCHAR2(1)
SFREPRT_SCHD_OPT	VARCHAR2(1)
SFREPRT_ACAD_OPT	VARCHAR2(1)
SFREPRT_PEND_DEGR_OPT	VARCHAR2(1)
SFREPRT_DEGR_AWARD_OPT	VARCHAR2(1)
SFREPRT_TERM_START_OPT	VARCHAR2(1)
SFREPRT_ACTIVITY_DATE	DATE
SFREPRT_GRAD_OPT	VARCHAR2(1)
SFREPRT_ENRL_HIST_OPT	VARCHAR2(1)
SFREPRT_MESSAGE_OPT	VARCHAR2(1)
SFREPRT_WEB_IND	VARCHAR2(1) null
SFREPRT_PRINTER_FOR_WEB	VARCHAR2(30) null
SFREPRT_LETR_CODE_CONFIRMED	VARCHAR2(30) null
SFREPRT_ID_PRINT	VARCHAR2(1) null
SFREPRT_SSN_PRINT	VARCHAR2(1) null
SFREPRT_SSN_MASK	VARCHAR2(11) null
SFREPRT_BIRTH_DATE_MASK	VARCHAR2(30) null
SFREPRT_WEB_ACAD_YEAR_IND	VARCHAR2(1) null
SFREPRT_USER_ID	VARCHAR2(30) null

SFRENSS	
<u>SFRENSS_EPRT_CODE</u>	VARCHAR2(4)
<u>SFRENSS_WSSO_CODE</u>	VARCHAR2(4)
SFRENSS_ACCT_TYPE_CDE	VARCHAR2(1)
SFRENSS_ACTIVITY_DATE	DATE
SFRENSS_DATA_ORIGIN	VARCHAR2(30)
SFRENSS_USER_ID	VARCHAR2(30)
SFRENSS_CHARGE	NUMBER(12,2) ...
SFRENSS_CHARGE_PER_CDE	VARCHAR2(1) n...

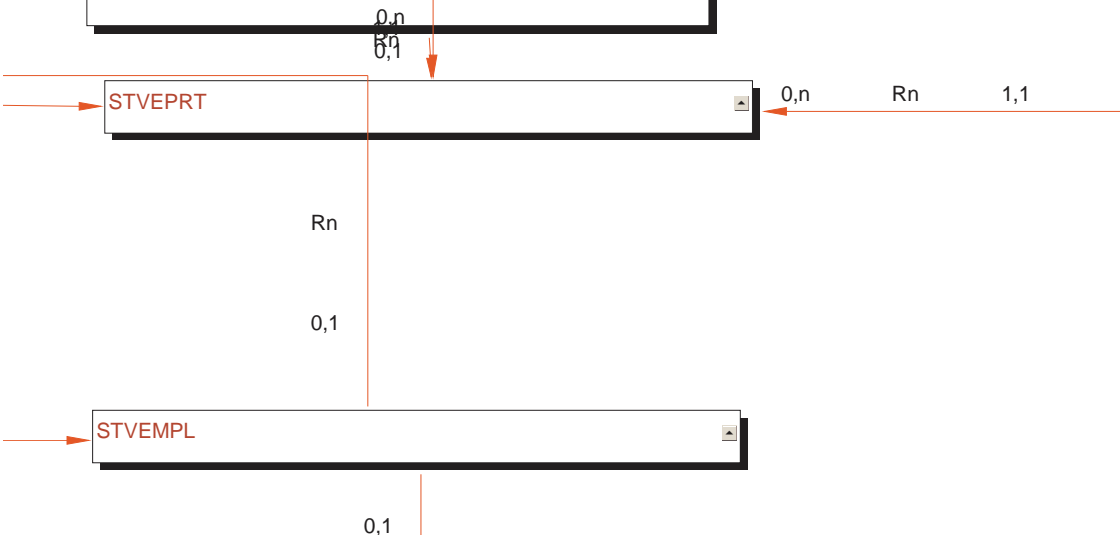





Rn



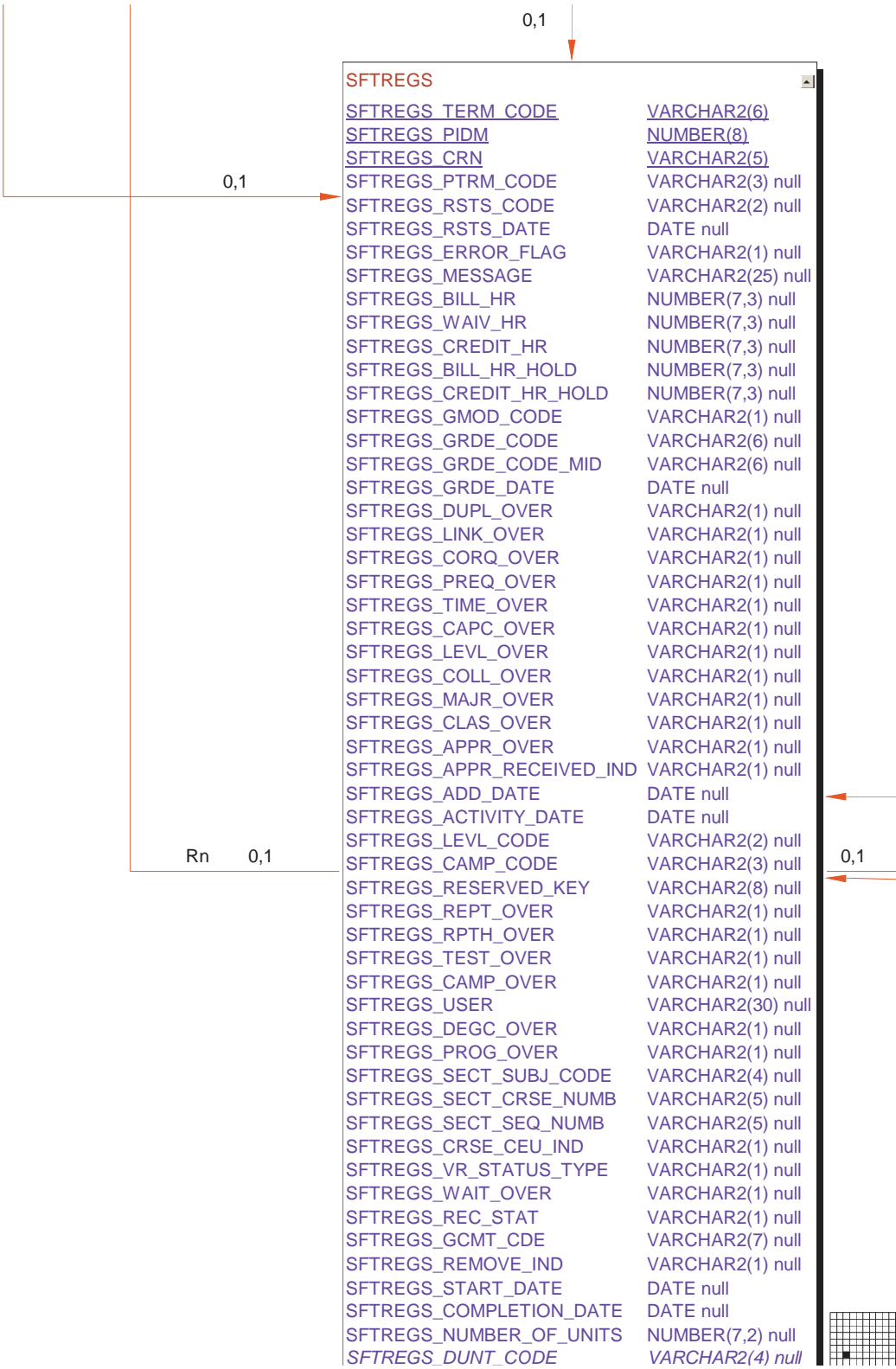

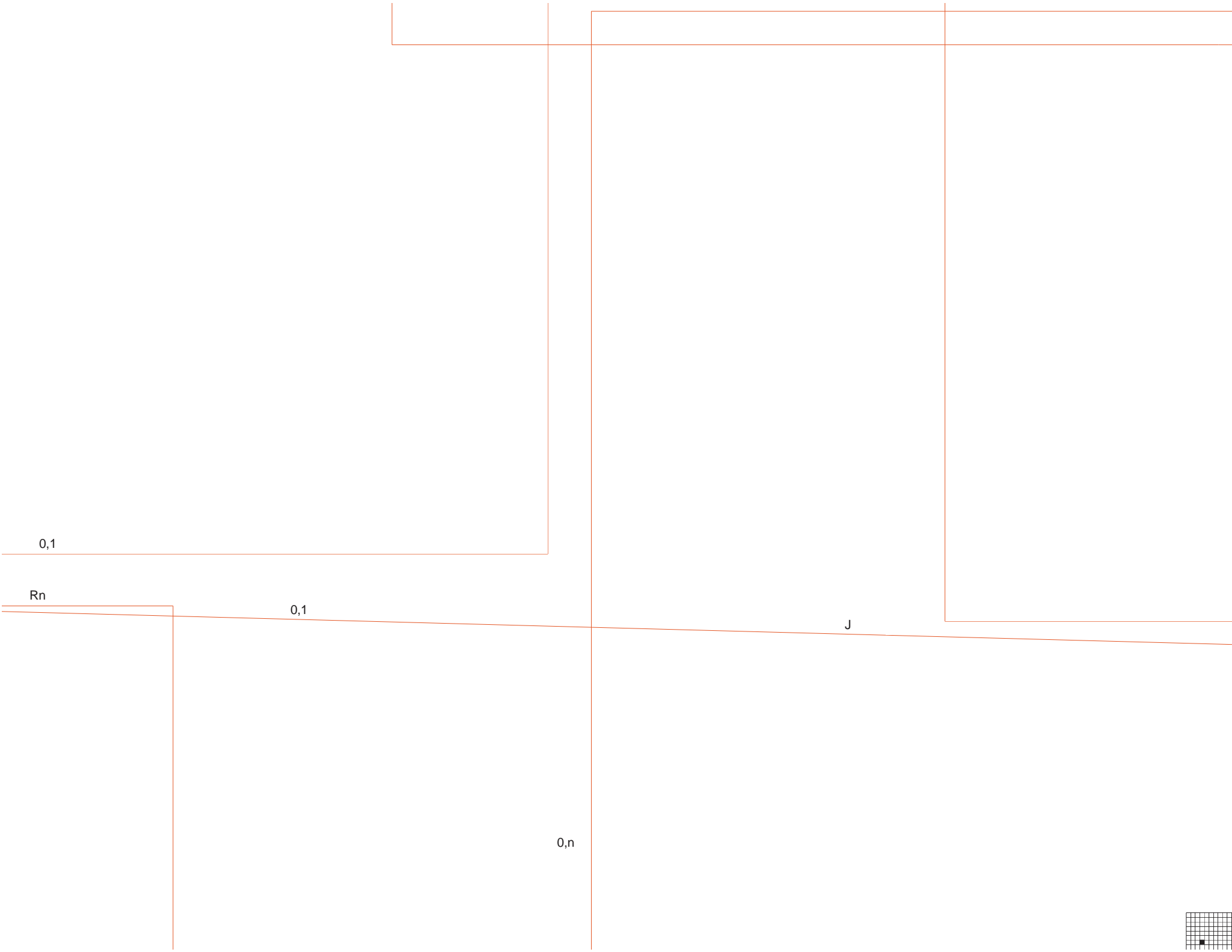

SFRSTCA	
SFRSTCA_TERM_CODE	VARCHAR2(6)
SFRSTCA_PIDM	NUMBER(8)
SFRSTCA_CRN	VARCHAR2(5)
SFRSTCA_SEQ_NUMBER	NUMBER(4)
SFRSTCA_LEVL_CODE	VARCHAR2(2)
SFRSTCA_CAMP_CODE	VARCHAR2(3)
SFRSTCA_ADD_DATE	DATE
SFRSTCA_ACTIVITY_DATE	DATE
SFRSTCA_RSTS_CODE	VARCHAR2(2) null
SFRSTCA_RSTS_DATE	DATE null
SFRSTCA_ERROR_FLAG	VARCHAR2(1) null
SFRSTCA_MESSAGE	VARCHAR2(40) null
SFRSTCA_BILL_HR	NUMBER(7,3) null
SFRSTCA_CREDIT_HR	NUMBER(7,3) null
SFRSTCA_GMOD_CODE	VARCHAR2(1) null
SFRSTCA_USER	VARCHAR2(30) null
SFRSTCA_GCMT_CODE	VARCHAR2(7) null
SFRSTCA_DATA_ORIGIN	VARCHAR2(30) null
SFRSTCA_SOURCE_CDE	VARCHAR2(4) null

STVPTRM

SSRMEET

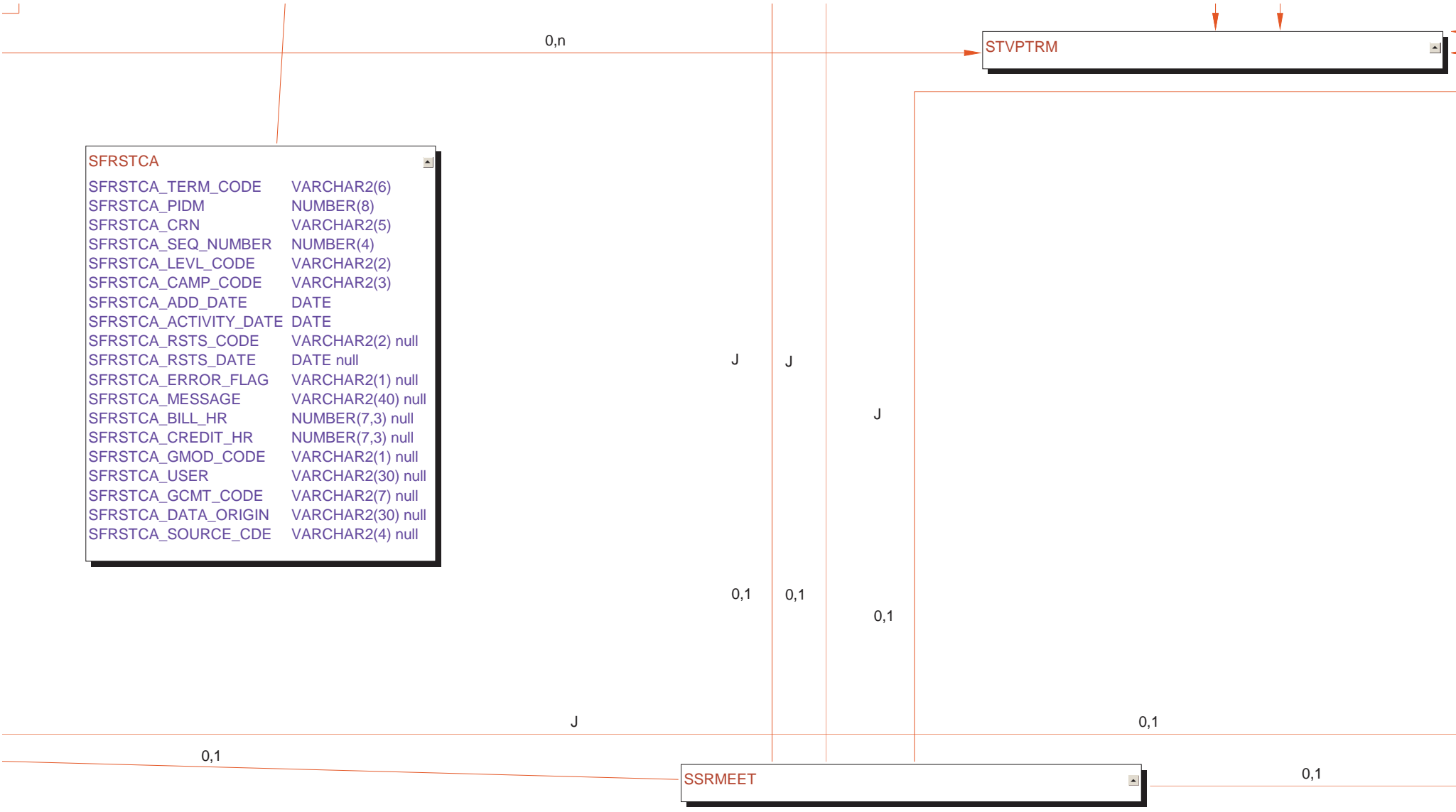

0,n

00n

J

0,1

0,1

SPRIDEN

0,1

J



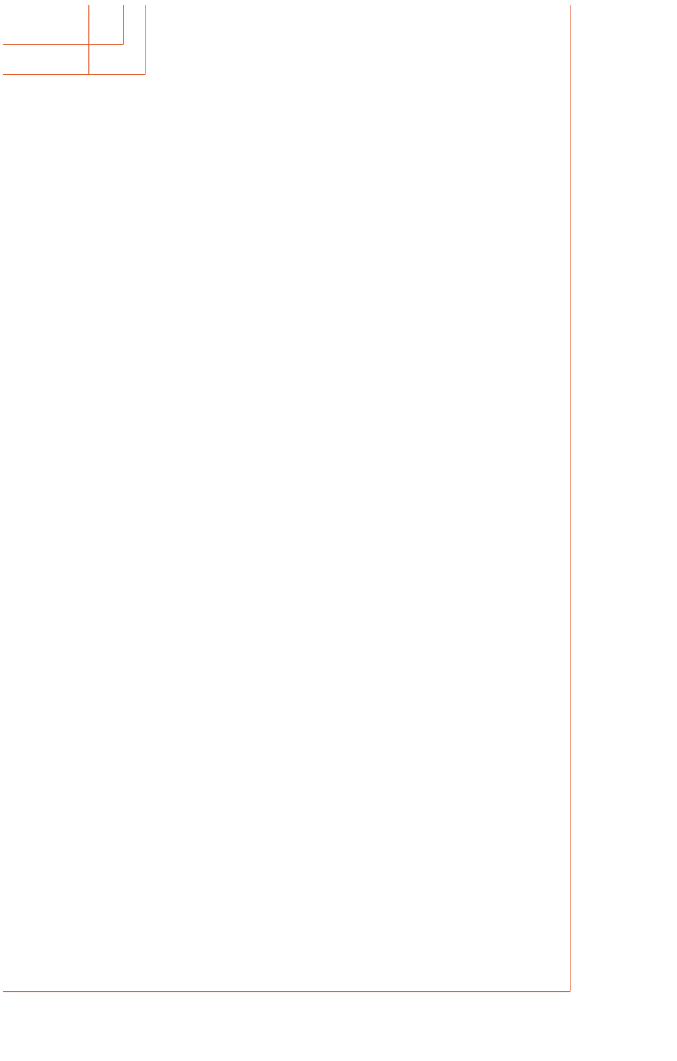
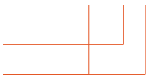

Rn



STVSTAT

0,n
Rn
0,n

0,n

0,n



Rn

0,n









SFTREGS_SECT_SCHD_CODE	VARCHAR2(3) null
SFTREGS_CRSE_TITLE	VARCHAR2(30) null
SFTREGS_HOLD_RSTS_CODE	VARCHAR2(2) null
SFTREGS_HOLD_RSTS_DATE	DATE null
SFTREGS_HOLD_RSTS_TYPE	VARCHAR2(1) null
SFTREGS_HOLD_CREDITS	NUMBER(7,3) null
SFTREGS_HOLD_GRDE_CODE	VARCHAR2(6) null
SFTREGS_HOLD_MESSAGE	VARCHAR2(25) null
SFTREGS_HOLD_ERROR_FLAG	VARCHAR2(1) null
SFTREGS_HOLD_LEVL_CODE	VARCHAR2(2) null
SFTREGS_HOLD_GMOD_CODE	VARCHAR2(1) null
SFTREGS_ERROR_LINK	NUMBER null





0,n



