

SRTSUPL	
<u>SRTSUPL_RIDM</u>	NUMBER(8)
<u>SRTSUPL_TERM_CODE_ENTRY</u>	VARCHAR2(6)
<u>SRTSUPL_CNTY_CODE_ADMIT</u>	VARCHAR2(5) null
<u>SRTSUPL_CNTY_ADMIT_RURAL</u>	VARCHAR2(1) null
<u>SRTSUPL_STAT_CODE_ADMIT</u>	VARCHAR2(3) null
<u>SRTSUPL_NATN_CODE_ADMIT</u>	VARCHAR2(5) null
<u>SRTSUPL_CITY_BIRTH</u>	VARCHAR2(20) null
<u>SRTSUPL_CNTY_CODE_BIRTH</u>	VARCHAR2(5) null
<u>SRTSUPL_CNTY_BIRTH_RURAL</u>	VARCHAR2(1) null
<u>SRTSUPL_STAT_CODE_BIRTH</u>	VARCHAR2(3) null
<u>SRTSUPL_NATN_CODE_BIRTH</u>	VARCHAR2(5) null
<u>SRTSUPL_SBGL_CODE_ADMIT</u>	VARCHAR2(6) null
<u>SRTSUPL_ETHN_CODE_SELF</u>	VARCHAR2(2) null
<u>SRTSUPL_ESEL_CODE</u>	VARCHAR2(2) null
<u>SRTSUPL_NUMBER_DEPS</u>	NUMBER(2) null
<u>SRTSUPL_AGENCY_FILE_NO</u>	VARCHAR2(10) null
<u>SRTSUPL_APP_YEAR_AGENCY</u>	NUMBER(4) null
<u>SRTSUPL_PREV_APP_1</u>	NUMBER(4) null
<u>SRTSUPL_PREV_APP_2</u>	NUMBER(4) null
<u>SRTSUPL_PREV_APP_3</u>	NUMBER(4) null
<u>SRTSUPL_PREV_APP_4</u>	NUMBER(4) null
<u>SRTSUPL_AGENCY_FEE_WAIVED</u>	VARCHAR2(1) null
<u>SRTSUPL_CYCLE_ADDED</u>	NUMBER(3) null
<u>SRTSUPL_CYCLE_CHANGED</u>	NUMBER(3) null
<u>SRTSUPL_AGENCY_REPORT_DA...</u>	DATE null
<u>SRTSUPL_NEXT_MCAT_DATE</u>	DATE null
<u>SRTSUPL_FLAG1</u>	VARCHAR2(1) null
<u>SRTSUPL_FLAG2</u>	VARCHAR2(1) null
<u>SRTSUPL_FLAG3</u>	VARCHAR2(1) null
<u>SRTSUPL_FLAG4</u>	VARCHAR2(1) null
<u>SRTSUPL_FLAG5</u>	VARCHAR2(1) null
<u>SRTSUPL_FLAG6</u>	VARCHAR2(1) null
<u>SRTSUPL_FLAG7</u>	VARCHAR2(1) null
<u>SRTSUPL_FLAG8</u>	VARCHAR2(1) null
<u>SRTSUPL_FLAG9</u>	VARCHAR2(1) null
<u>SRTSUPL_FLAG10</u>	VARCHAR2(1) null
<u>SRTSUPL_INST_DATA1</u>	VARCHAR2(60) null
<u>SRTSUPL_INST_DATA2</u>	VARCHAR2(60) null
<u>SRTSUPL_INST_DATA3</u>	VARCHAR2(60) null
<u>SRTSUPL_INST_DATA4</u>	VARCHAR2(60) null
<u>SRTSUPL_INST_DATA5</u>	VARCHAR2(60) null
<u>SRTSUPL_INST_DATA6</u>	VARCHAR2(60) null
<u>SRTSUPL_INST_DATA7</u>	VARCHAR2(60) null
<u>SRTSUPL_INST_DATA8</u>	VARCHAR2(60) null
<u>SRTSUPL_INST_DATA9</u>	VARCHAR2(60) null
<u>SRTSUPL_INST_DATA10</u>	VARCHAR2(60) null
<u>SRTSUPL_INST_DATA11</u>	VARCHAR2(60) null
<u>SRTSUPL_INST_DATA12</u>	VARCHAR2(60) null
<u>SRTSUPL_INST_DATA13</u>	VARCHAR2(60) null
<u>SRTSUPL_INST_DATA14</u>	VARCHAR2(60) null
<u>SRTSUPL_INST_DATA15</u>	VARCHAR2(60) null
<u>SRTSUPL_INST_DATA16</u>	VARCHAR2(60) null
<u>SRTSUPL_INST_DATA17</u>	VARCHAR2(60) null
<u>SRTSUPL_INST_DATA18</u>	VARCHAR2(60) null
<u>SRTSUPL_INST_DATA19</u>	VARCHAR2(60) null

SRTDEGR	
<u>SRTDEGR_RIDM</u>	NUMBER(8)
<u>SRTDEGR_SBGL_CODE</u>	VARCHAR2(6)
<u>SRTDEGR_DEGC_CODE</u>	VARCHAR2(6) null
<u>SRTDEGR_DEGR_SEQ_NO</u>	NUMBER(2)
<u>SRTDEGR_EGOL_CODE</u>	VARCHAR2(2) null
<u>SRTDEGR_ATTEND_FROM</u>	DATE null
<u>SRTDEGR_ATTEND_TO</u>	DATE null
<u>SRTDEGR_DEGC_DATE</u>	DATE null
<u>SRTDEGR_ACTIVITY_DA...</u>	DATE

SRTGPAT	
<u>SRTGPAT_RIDM</u>	NUMBER(8)
<u>SRTGPAT_GPAT_CODE</u>	VARCHAR2(8)
<u>SRTGPAT_TERM_CODE_ENTRY</u>	VARCHAR2(6)
<u>SRTGPAT_GPA</u>	NUMBER(23,9)
<u>SRTGPAT_PLUS_MINUS_IND</u>	VARCHAR2(1)
<u>SRTGPAT_ACTIVITY_DATE</u>	DATE
<u>SRTGPAT_SBGL_CODE</u>	VARCHAR2(6) null

SRTMAJR	
<u>SRTMAJR_RIDM</u>	NUMBER(8)
<u>SRTMAJR_SBGL_CODE</u>	VARCHAR2(6)
<u>SRTMAJR_DEGC_CODE</u>	VARCHAR2(6) null
<u>SRTMAJR_DEGR_SEQ_NO</u>	NUMBER(2)
<u>SRTMAJR_MAJR_CODE_MAJOR</u>	VARCHAR2(4)
<u>SRTMAJR_ACTIVITY_DATE</u>	DATE

SRRTPTS	
<u>SRRTPTS_TESC_CODE</u>	VARCHAR2(4)
<u>SRRTPTS_TESC_CODE_DATE_ORIG...</u>	VARCHAR2(4)
<u>SRRTPTS_ACTIVITY_DATE</u>	DATE
<u>SRRTPTS_USER_ID</u>	VARCHAR2(30)
<u>SRRTPTS_SYS_REQ_IND</u>	VARCHAR2(1)
<u>SRRTPTS_DATA_ORIGIN</u>	VARCHAR2(30) null

SRTCRESS	
<u>SRTCRESS_RIDM</u>	NUMBER(8)
<u>SRTCRESS_CRSS_CODE</u>	VARCHAR2(8)
<u>SRTCRESS_TERM_CODE_ENTRY</u>	VARCHAR2(6)
<u>SRTCRESS_HOURS</u>	NUMBER(11,3)
<u>SRTCRESS_ACTIVITY_DATE</u>	DATE
<u>SRTCRESS_SBGL_CODE</u>	VARCHAR2(6) null



SRBPRED

<u>SRBPRED_PREL_CODE</u>	<u>VARCHAR2(10)</u>
<u>SRBPRED_LEVL_CODE</u>	<u>VARCHAR2(2)</u>
<u>SRBPRED_ACTIVITY_DATE</u>	<u>DATE</u>
<u>SRBPRED_TAPE_ID</u>	<u>VARCHAR2(6) null</u>
<u>SRBPRED_TERM_CODE</u>	<u>VARCHAR2(6) null</u>
<u>SRBPRED_RECR_CODE</u>	<u>VARCHAR2(3) null</u>
<u>SRBPRED_RTYP_CODE</u>	<u>VARCHAR2(2) null</u>
<u>SRBPRED_STYP_CODE</u>	<u>VARCHAR2(1) null</u>
<u>SRBPRED_EGOL_CODE</u>	<u>VARCHAR2(2) null</u>
<u>SRBPRED_VTYP_CODE</u>	<u>VARCHAR2(2) null</u>
<u>SRBPRED_TSRC_CODE</u>	<u>VARCHAR2(4) null</u>
<u>SRBPRED_SBG1_CODE</u>	<u>VARCHAR2(6) null</u>
<u>SRBPRED_CTYP_CODE</u>	<u>VARCHAR2(3) null</u>
<u>SRBPRED_TERM_CODE_CTLG</u>	<u>VARCHAR2(6) null</u>
<u>SRBPRED_PROGRAM</u>	<u>VARCHAR2(12) null</u>
<u>SRBPRED_DEGC_CODE</u>	<u>VARCHAR2(6) null</u>
<u>SRBPRED_CAMP_CODE</u>	<u>VARCHAR2(3) null</u>
<u>SRBPRED_COLL_CODE</u>	<u>VARCHAR2(2) null</u>
<u>SRBPRED_MAJR_CODE</u>	<u>VARCHAR2(4) null</u>
<u>SRBPRED_DEPT_CODE</u>	<u>VARCHAR2(4) null</u>
<u>SRBPRED_RSTA_CODE</u>	<u>VARCHAR2(2) null</u>
<u>SRBPRED_ADMT_CODE</u>	<u>VARCHAR2(2) null</u>

SRTRECR

<u>SRTRECR_PIDM</u>	<u>NUMBER(8)</u>
<u>SRTRECR_TERM_CODE</u>	<u>VARCHAR2(6)</u>
<u>SRTRECR_ADMIN_SEQNO</u>	<u>NUMBER(2)</u>
<u>SRTRECR_DEPT_CODE</u>	<u>VARCHAR2(4)</u>
<u>SRTRECR_LEVL_CODE</u>	<u>VARCHAR2(2)</u>
<u>SRTRECR_DEGC_CODE</u>	<u>VARCHAR2(6)</u>
<u>SRTRECR_MAJR_CODE</u>	<u>VARCHAR2(4)</u>
<u>SRTRECR_RECR_CODE</u>	<u>VARCHAR2(3) null</u>
<u>SRTRECR_RSTA_CODE</u>	<u>VARCHAR2(2) null</u>
<u>SRTRECR_ACTIVITY_DATE</u>	<u>DATE</u>
<u>SRTRECR_SELECT_IND</u>	<u>VARCHAR2(1) null</u>
<u>SRTRECR_ADD_DATE</u>	<u>DATE null</u>
<u>SRTRECR_ADMT_CODE</u>	<u>VARCHAR2(2) null</u>
<u>SRTRECR_CAMP_CODE</u>	<u>VARCHAR2(3) null</u>
<u>SRTRECR_COLL_CODE</u>	<u>VARCHAR2(2) null</u>
<u>SRTRECR_MAJR_CODE_2</u>	<u>VARCHAR2(4) null</u>
<u>SRTRECR_EDLV_CODE</u>	<u>VARCHAR2(3) null</u>
<u>SRTRECR_EGOL_CODE</u>	<u>VARCHAR2(2) null</u>
<u>SRTRECR_FULL_PART_IND</u>	<u>VARCHAR2(1) null</u>
<u>SRTRECR_SBG1_CODE</u>	<u>VARCHAR2(6) null</u>
<u>SRTRECR_WRSN_CODE</u>	<u>VARCHAR2(2) null</u>
<u>SRTRECR_RTYP_CODE</u>	<u>VARCHAR2(2) null</u>
<u>SRTRECR_RESD_CODE</u>	<u>VARCHAR2(1) null</u>
<u>SRTRECR_SESS_CODE</u>	<u>VARCHAR2(1) null</u>
<u>SRTRECR_SITE_CODE</u>	<u>VARCHAR2(3) null</u>
<u>SRTRECR_STYP_CODE</u>	<u>VARCHAR2(1) null</u>

SRBRECR

<u>SRBRECR_PIDM</u>	<u>NUMBER(8)</u>
<u>SRBRECR_TERM_CODE</u>	<u>VARCHAR2(6)</u>
<u>SRBRECR_ADMIN_SEQNO</u>	<u>NUMBER(2)</u>
<u>SRBRECR_DEPT_CODE</u>	<u>VARCHAR2(4) null</u>
<u>SRBRECR_LEVL_CODE</u>	<u>VARCHAR2(2) null</u>
<u>SRBRECR_DEGC_CODE</u>	<u>VARCHAR2(6) null</u>
<u>SRBRECR_MAJR_CODE</u>	<u>VARCHAR2(4) null</u>
<u>SRBRECR_RECR_CODE</u>	<u>VARCHAR2(3) null</u>
<u>SRBRECR_RSTA_CODE</u>	<u>VARCHAR2(2) null</u>
<u>SRBRECR_ACTIVITY_DATE</u>	<u>DATE</u>
<u>SRBRECR_SELECT_IND</u>	<u>VARCHAR2(1) null</u>
<u>SRBRECR_ADD_DATE</u>	<u>DATE</u>
<u>SRBRECR_ADMT_CODE</u>	<u>VARCHAR2(2) null</u>
<u>SRBRECR_CAMP_CODE</u>	<u>VARCHAR2(3) null</u>
<u>SRBRECR_COLL_CODE</u>	<u>VARCHAR2(2) null</u>
<u>SRBRECR_MAJR_CODE2</u>	<u>VARCHAR2(4) null</u>
<u>SRBRECR_EDLV_CODE</u>	<u>VARCHAR2(3) null</u>
<u>SRBRECR_EGOL_CODE</u>	<u>VARCHAR2(2) null</u>
<u>SRBRECR_FULL_PART_IND</u>	<u>VARCHAR2(1) null</u>
<u>SRBRECR_SBG1_CODE</u>	<u>VARCHAR2(6) null</u>
<u>SRBRECR_WRSN_CODE</u>	<u>VARCHAR2(2) null</u>
<u>SRBRECR_RTYP_CODE</u>	<u>VARCHAR2(2) null</u>
<u>SRBRECR_RESD_CODE</u>	<u>VARCHAR2(1) null</u>
<u>SRBRECR_SESS_CODE</u>	<u>VARCHAR2(1) null</u>
<u>SRBRECR_SITE_CODE</u>	<u>VARCHAR2(3) null</u>
<u>SRBRECR_STYP_CODE</u>	<u>VARCHAR2(1) null</u>
<u>SRBRECR_PROGRAM_1</u>	<u>VARCHAR2(12) null</u>
<u>SRBRECR_TERM_CODE_CTLG_1</u>	<u>VARCHAR2(6) null</u>
<u>SRBRECR_DEPT_CODE_2</u>	<u>VARCHAR2(4) null</u>
<u>SRBRECR_MAJR_CODE_CONC_111</u>	<u>VARCHAR2(4) null</u>
<u>SRBRECR_MAJR_CODE_CONC_112</u>	<u>VARCHAR2(4) null</u>
<u>SRBRECR_MAJR_CODE_CONC_113</u>	<u>VARCHAR2(4) null</u>
<u>SRBRECR_MAJR_CODE_CONC_121</u>	<u>VARCHAR2(4) null</u>
<u>SRBRECR_MAJR_CODE_CONC_122</u>	<u>VARCHAR2(4) null</u>
<u>SRBRECR_MAJR_CODE_CONC_123</u>	<u>VARCHAR2(4) null</u>
<u>SRBRECR_MAJR_CODE_MINR_1</u>	<u>VARCHAR2(4) null</u>
<u>SRBRECR_MAJR_CODE_MINR_1_2</u>	<u>VARCHAR2(4) null</u>
<u>SRBRECR_CURR_RULE_1</u>	<u>NUMBER(8) null</u>
<u>SRBRECR_CMJR_RULE_1_1</u>	<u>NUMBER(8) null</u>
<u>SRBRECR_CCON_RULE_11_1</u>	<u>NUMBER(8) null</u>
<u>SRBRECR_CCON_RULE_11_2</u>	<u>NUMBER(8) null</u>
<u>SRBRECR_CCON_RULE_11_3</u>	<u>NUMBER(8) null</u>
<u>SRBRECR_CCON_RULE_12_1</u>	<u>NUMBER(8) null</u>
<u>SRBRECR_CCON_RULE_12_2</u>	<u>NUMBER(8) null</u>
<u>SRBRECR_CCON_RULE_12_3</u>	<u>NUMBER(8) null</u>
<u>SRBRECR_CMNR_RULE_1_1</u>	<u>NUMBER(8) null</u>
<u>SRBRECR_CMNR_RULE_1_2</u>	<u>NUMBER(8) null</u>
<u>SRBRECR_DATA_ORIGIN</u>	<u>VARCHAR2(30) null</u>
<u>SRBRECR_USER_ID</u>	<u>VARCHAR2(30) null</u>

SRRCHRT

<u>SRRCHRT_PIDM</u>	<u>NUMBER(8)</u>
<u>SRRCHRT_TERM_CODE</u>	<u>VARCHAR2(6)</u>
<u>SRRCHRT_ADMIN_SEQNO</u>	<u>NUMBER(2)</u>
<u>SRRCHRT_CHRT_CODE</u>	<u>VARCHAR2(10)</u>
<u>SRRCHRT_ACTIVITY_DA...</u>	<u>DATE</u>

Rn,1

0,n

0,n Rn,1,1

SRRRSRC

<u>SRRRSRC_ADMIN_SEQNO</u>	<u>NUMBER(2)</u>
<u>SRRRSRC_PIDM</u>	<u>NUMBER(8)</u>
<u>SRRRSRC_TERM_CODE</u>	<u>VARCHAR2(6)</u>
<u>SRRRSRC_SBG1_CODE</u>	<u>VARCHAR2(6)</u>
<u>SRRRSRC_PRIMARY_SRCE_IND</u>	<u>VARCHAR2(1) null</u>
<u>SRRRSRC_ACTIVITY_DATE</u>	<u>DATE</u>

SRRVIST

<u>SRRVIST_TERM_CODE</u>	<u>VARCHAR2(6)</u>
<u>SRRVIST_RECR_CODE</u>	<u>VARCHAR2(3)</u>
<u>SRRVIST_SBG1_CODE</u>	<u>VARCHAR2(6)</u>
<u>SRRVIST_CTYP_CODE</u>	<u>VARCHAR2(3)</u>
<u>SRRVIST_CONTACT_DATE</u>	<u>DATE</u>
<u>SRRVIST_CONTACT_TO_TIME</u>	<u>NUMBER(4)</u>
<u>SRRVIST_CONTACT_FROM_TIME</u>	<u>NUMBER(4)</u>
<u>SRRVIST_ACTIVITY_DATE</u>	<u>DATE</u>

SRRRATT

<u>SRRRATT_PIDM</u>	<u>NUMBER(8)</u>
<u>SRRRATT_TERM_CODE</u>	<u>VARCHAR2(6)</u>
<u>SRRRATT_ADMIN_SEQNO</u>	<u>NUMBER(2)</u>
<u>SRRRATT_ATTS_CODE</u>	<u>VARCHAR2(4)</u>
<u>SRRRATT_ACTIVITY_DA...</u>	<u>DATE</u>



Rn1,1

SRREND	
<u>SRREND_PIDM</u>	NUMBER(8)
<u>SRREND_TERM_CODE</u>	VARCHAR2(6)
<u>SRREND_ADMIN_SEQNO</u>	NUMBER(2)
<u>SRREND_LEND_CODE</u>	VARCHAR2(10)
SRREND_ACTIVITY_DA...	DATE

SRBWPRO	
<u>SRBWPRO_PREL_CODE</u>	VARCHAR2(10)
<u>SRBWPRO_WPIC_CODE</u>	VARCHAR2(10)
SRBWPRO_DISPLAY_ORDER	NUMBER(3)
SRBWPRO_ACTIVITY_DATE	DATE
<u>SRBWPRO_ATYP_CODE</u>	VARCHAR2(2) null
<u>SRBWPRO_EMAL_CODE</u>	VARCHAR2(4) null
SRBWPRO_RESPONSE_REQ_I...	VARCHAR2(1) null

SRBWPDS	
<u>SRBWPDS_PREL_CODE</u>	VARCHAR2(10)
<u>SRBWPDS_VAL_TABLE</u>	VARCHAR2(30)
<u>SRBWPDS_VAL_CODE</u>	VARCHAR2(12)
SRBWPDS_VAL_DESC	VARCHAR2(30)
SRBWPDS_ACTIVITY_DATE	DATE

SRRWACK	
<u>SRRWACK_PREL_CODE</u>	VARCHAR2(10)
<u>SRRWACK_SEQ_NO</u>	NUMBER(3)
SRRWACK_FORMAT_VAR	VARCHAR2(5) null
<u>SRRWACK_WACK_CODE</u>	VARCHAR2(25) null
SRRWACK_TEXT_VAR	VARCHAR2(250) null
SRRWACK_ACTIVITY_DA...	DATE

SRRRCMT	
SRRRCMT_PIDM	NUMBER(8)
<u>SRRRCMT_TERM_CODE</u>	VARCHAR2(6)
SRRRCMT_SEQNO	NUMBER(3)
SRRRCMT_COMMENT_TEXT	VARCHAR2(4000) null
<u>SRRRCMT_ORIG_CODE</u>	VARCHAR2(4)
SRRRCMT_ACTIVITY_DATE	DATE



SRTSUPL_INST_DATA10	VARCHAR2(60) null
SRTSUPL_INST_DATA20	VARCHAR2(60) null
SRTSUPL_ACTIVITY_DATE	DATE null
SRTSUPL_EFFEC_DATE	DATE null
SRTSUPL_APPL_TYPE	VARCHAR2(1) null
SRTSUPL_BIO_NUMBER	VARCHAR2(22) null
SRTSUPL_HISP_IND	VARCHAR2(1) null
SRTSUPL_RACE1	VARCHAR2(3) null
SRTSUPL_RACE2	VARCHAR2(3) null
SRTSUPL_RACE3	VARCHAR2(3) null
SRTSUPL_RACE4	VARCHAR2(3) null
SRTSUPL_RACE5	VARCHAR2(3) null
SRTSUPL_RACE6	VARCHAR2(3) null
SRTSUPL_RACE7	VARCHAR2(3) null
SRTSUPL_RACE8	VARCHAR2(3) null
SRTSUPL_RACE9	VARCHAR2(3) null
SRTSUPL_RACE10	VARCHAR2(3) null
SRTSUPL_ETHNIC1	VARCHAR2(2) null
SRTSUPL_ETHNIC2	VARCHAR2(2) null
SRTSUPL_ETHNIC3	VARCHAR2(2) null
SRTSUPL_ETHNIC4	VARCHAR2(2) null
SRTSUPL_ETHNIC5	VARCHAR2(2) null
SRTSUPL_ETHNIC6	VARCHAR2(2) null
SRTSUPL_ETHNIC7	VARCHAR2(2) null
SRTSUPL_ETHNIC8	VARCHAR2(2) null
SRTSUPL_ETHNIC9	VARCHAR2(2) null
SRTSUPL_ETHNIC10	VARCHAR2(2) null
SRTSUPL_SCHOOL_STATE	VARCHAR2(2) null
SRTSUPL_SCHOOL_NUM	NUMBER(3) null
SRTSUPL_DATE_APPLIED	DATE null
SRTSUPL_EARLY_DECISION	VARCHAR2(1) null

SRTTSPC

<u>SRTTSPC_RIDM</u>	NUMBER(8)
<u>SRTTSPC_TESC_CODE</u>	VARCHAR2(4)
<u>SRTTSPC_TEST_DATE</u>	DATE
<u>SRTTSPC_TSPT_CODE</u>	VARCHAR2(10)
SRTTSPC_PERCENTILE	VARCHAR2(10)
SRTTSPC_ACTIVITY_DA...	DATE null

SRTHSCH

<u>SRTHSCH_RIDM</u>	NUMBER(8)
<u>SRTHSCH_SBG1_CODE</u>	VARCHAR2(6)
SRTHSCH_ACTIVITY_DATE	DATE
SRTHSCH_SBG1_DESC	VARCHAR2(30) null
SRTHSCH_STREET_LINE1	VARCHAR2(30) null
SRTHSCH_STREET_LINE2	VARCHAR2(30) null
SRTHSCH_STREET_LINE3	VARCHAR2(30) null
SRTHSCH_CITY	VARCHAR2(20) null
<u>SRTHSCH_STAT_CODE</u>	VARCHAR2(3) null
SRTHSCH_ZIP	VARCHAR2(10) null
<u>SRTHSCH_NATN_CODE</u>	VARCHAR2(5) null
SRTHSCH_GRADUATION_DATE	DATE null
SRTHSCH_GPA	VARCHAR2(24) null
SRTHSCH_CLASS_RANK	NUMBER(4) null
SRTHSCH_CLASS_SIZE	NUMBER(4) null
SRTHSCH_PERCENTILE	NUMBER(5,2) null
<u>SRTHSCH_DPLM_CODE</u>	VARCHAR2(2) null
SRTHSCH_COLL_PREP_IND	VARCHAR2(1) null
SRTHSCH_TRANS_RECV_DATE	DATE null
SRTHSCH_GRAD_DAY	VARCHAR2(2) null
SRTHSCH_GRAD_MON	VARCHAR2(2) null
SRTHSCH_GRAD_YEAR	VARCHAR2(2) null
SRTHSCH_GRAD_CENTURY	VARCHAR2(2) null
SRTHSCH_EPS_CODE	VARCHAR2(5) null
SRTHSCH_GRADE_AVERAGE	VARCHAR2(24) null
SRTHSCH_SBG1_CODE_INVAL...	VARCHAR2(6) null

SRTLEND	
<u>SRTLEND_RIDM</u>	NUMBER(8)
<u>SRTLEND_LEND_CODE</u>	VARCHAR2(10)
SRTLEND_ACTIVITY_DA...	DATE

SRTINTS	
<u>SRTINTS_RIDM</u>	NUMBER(8)
<u>SRTINTS_INTS_CODE</u>	VARCHAR2(2)
SRTINTS_ACTIVITY_DA...	DATE

SRTIDEN	
<u>SRTIDEN_RIDM</u>	NUMBER(8)
<u>SRTIDEN_ID</u>	VARCHAR2(9)
SRTIDEN_LAST_NAME	VARCHAR2(60)
SRTIDEN_ACTIVITY_DATE	DATE
SRTIDEN_PIDM	NUMBER(8) null
SRTIDEN_FIRST_NAME	VARCHAR2(15) null
SRTIDEN_MI	VARCHAR2(15) null
<u>SRTIDEN_NTYP_CODE</u>	VARCHAR2(4) null
SRTIDEN_MATCH_STATUS	VARCHAR2(1) null
SRTIDEN_DATE_MATCHED	DATE null
SRTIDEN_AMCAS_ID	VARCHAR2(10) null
SRTIDEN_LAST_NAME_O...	VARCHAR2(60) null

SRTMATL	
<u>SRTMATL_RIDM</u>	NUMBER(8)
<u>SRTMATL_MATL_CODE</u>	VARCHAR2(4)
SRTMATL_ACTIVITY_DA...	DATE

SRTTPFD	
<u>SRTTPFD_TAPE_CODE</u>	VARCHAR2(10)
<u>SRTTPFD_REC_NUMBER</u>	NUMBER(2)
SRTTPFD_TPFD_CODE	VARCHAR2(40)
<u>SRTTPFD_START_POS</u>	NUMBER(5)
SRTTPFD_END_POS	NUMBER(5) null
SRTTPFD_ACTIVITY_DATE	DATE
SRTTPFD_OCC	NUMBER(3) null

SRTTEST	
<u>SRTTEST_RIDM</u>	NUMBER(8)
<u>SRTTEST_TESC_CODE</u>	VARCHAR2(4)
<u>SRTTEST_TEST_DATE</u>	DATE
SRTTEST_TEST_SCORE	VARCHAR2(5)
SRTTEST_ACTIVITY_DATE	DATE
SRTTEST_TSRC_CODE	VARCHAR2(4) null
<u>SRTTEST_TADM_CODE</u>	VARCHAR2(2) null
SRTTEST_TEST_DAY	VARCHAR2(2) null
SRTTEST_TEST_MON	VARCHAR2(2) null
SRTTEST_TEST_YEAR	VARCHAR2(2) null
SRTTEST_TEST_CENTU...	VARCHAR2(2) null
SRTTEST_RCRV_IND	VARCHAR2(1) null
SRTTEST_SAT_ESSAY_ID	VARCHAR2(10) null
<u>SRTTEST_TEFR_CODE</u>	VARCHAR2(2) null
<u>SRTTEST_TEAC_CODE</u>	VARCHAR2(4) null

SRTADDR	
<u>SRTADDR_RIDM</u>	NUMBER(8)
<u>SRTADDR_ATYP_CODE</u>	VARCHAR2(2)
<u>SRTADDR_SEQNO</u>	NUMBER(2)
SRTADDR_CITY	VARCHAR2(20)
SRTADDR_ACTIVITY_DATE	DATE
SRTADDR_FROM_DATE	DATE null
SRTADDR_TO_DATE	DATE null
SRTADDR_STREET_LINE1	VARCHAR2(30) null
SRTADDR_STREET_LINE2	VARCHAR2(30) null
SRTADDR_STREET_LINE3	VARCHAR2(30) null
<u>SRTADDR_STAT_CODE</u>	VARCHAR2(3) null
SRTADDR_ZIP	VARCHAR2(10) null
<u>SRTADDR_CNTY_CODE</u>	VARCHAR2(5) null
<u>SRTADDR_NATN_CODE</u>	VARCHAR2(5) null
SRTADDR_STATUS_IND	VARCHAR2(1) null
<u>SRTADDR_ASRC_CODE</u>	VARCHAR2(4) null

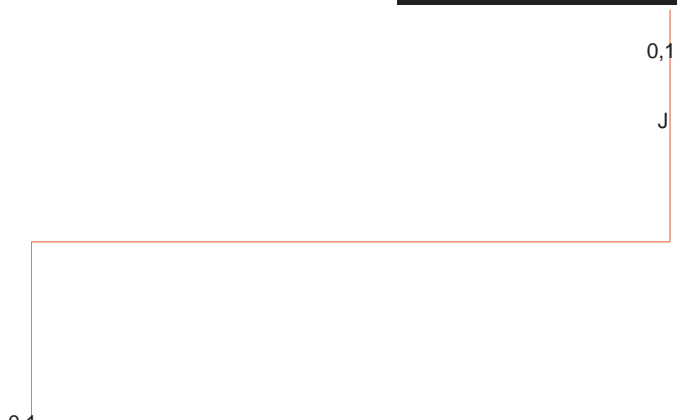
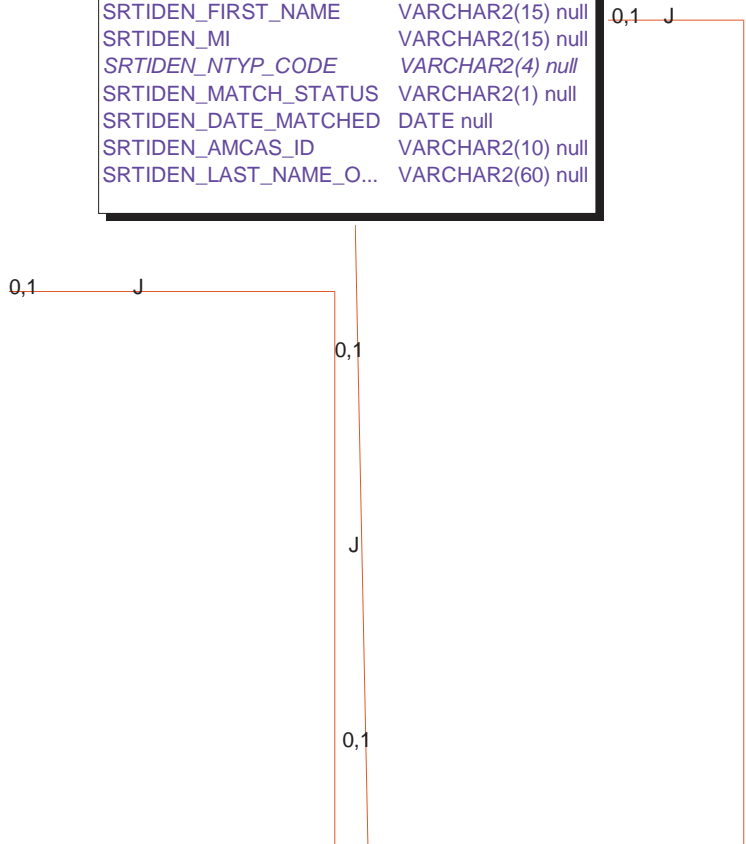

SRTPCOL

<u>SRTPCOL_RIDM</u>	<u>NUMBER(8)</u>
<u>SRTPCOL_SBG1_CODE</u>	<u>VARCHAR2(6)</u>
SRTPCOL_ACTIVITY_DATE	DATE
SRTPCOL_SBG1_DESC	VARCHAR2(30) null
SRTPCOL_STREET_LINE1	VARCHAR2(30) null
SRTPCOL_STREET_LINE2	VARCHAR2(30) null
SRTPCOL_STREET_LINE3	VARCHAR2(30) null
SRTPCOL_CITY	VARCHAR2(20) null
SRTPCOL_STAT_CODE	VARCHAR2(3) null
SRTPCOL_ZIP	VARCHAR2(10) null
<i>SRTPCOL_NATN_CODE</i>	<i>VARCHAR2(5) null</i>
SRTPCOL_ATTEND_FROM	DATE null
SRTPCOL_ATTEND_TO	DATE null
<i>SRTPCOL_DEGC_CODE</i>	<i>VARCHAR2(6) null</i>
SRTPCOL_TRANS_RECV_DATE	DATE null
SRTPCOL_HOURS_TRANSFERR...	NUMBER(11,3) null
SRTPCOL_GPA_TRANSFERRERD	VARCHAR2(24) null
SRTPCOL_GRAD_DAY	VARCHAR2(2) null
SRTPCOL_GRAD_MON	VARCHAR2(2) null
SRTPCOL_GRAD_YEAR	VARCHAR2(2) null
SRTPCOL_GRAD_CENTURY	VARCHAR2(2) null
SRTPCOL_GRADUATION_DATE	DATE null
SRTPCOL_SBG1_CODE_INVALID	VARCHAR2(6) null
SRTPCOL_PRIMARY_IND	VARCHAR2(1) null

0,1

SRTEMAL

<u>SRTEMAL_RIDM</u>	<u>NUMBER(8)</u>
<u>SRTEMAL_EMAL_CODE</u>	<u>VARCHAR2(4)</u>
SRTEMAL_EMAIL_ADDRESS	VARCHAR2(90)
SRTEMAL_STATUS_IND	VARCHAR2(1)
SRTEMAL_ACTIVITY_DATE	DATE
SRTEMAL_USER_ID	VARCHAR2(30)
SRTEMAL_PREFERRED_I...	VARCHAR2(1) null
SRTEMAL_COMMENT	VARCHAR2(60) null
SRTEMAL_DISP_WEB_IND	VARCHAR2(1) null

0,1 J



S RTPERS	
<u>S RTPERS_RIDM</u>	NUMBER(8)
S RTPERS_ACTIVITY_DATE	DATE
S RTPERS_SSN	VARCHAR2(9) null
S RTPERS_BIRTH_DATE	DATE null
S RTPERS_LGCY_CODE	VARCHAR2(1) null
S RTPERS_ETHN_CODE	VARCHAR2(2) null
S RTPERS_MRTL_CODE	VARCHAR2(1) null
S RTPERS_RELG_CODE	VARCHAR2(2) null
S RTPERS_SEX	VARCHAR2(1) null
S RTPERS_CONFID_IND	VARCHAR2(1) null
S RTPERS_DEAD_IND	VARCHAR2(1) null
S RTPERS_VETC_FILE_NUMB...	VARCHAR2(10) null
S RTPERS_LEGAL_NAME	VARCHAR2(60) null
S RTPERS_PREF_FIRST_NAME	VARCHAR2(15) null
S RTPERS_NAME_PREFIX	VARCHAR2(4) null
S RTPERS_NAME_SUFFIX	VARCHAR2(4) null
S RTPERS_BIRTH_DAY	VARCHAR2(2) null
S RTPERS_BIRTH_MON	VARCHAR2(2) null
S RTPERS_BIRTH_YEAR	VARCHAR2(2) null
S RTPERS_BIRTH_CENTURY	VARCHAR2(2) null
S RTPERS_CITZ_CODE	VARCHAR2(2) null
S RTPERS_SSN_OLD	VARCHAR2(9) null
S RTPERS_ETHN_CATEGORY	VARCHAR2(1) null

S RTPREL	
<u>S RTPREL_RIDM</u>	NUMBER(8)
<u>S RTPREL_PREL_CODE</u>	VARCHAR2(10)
S RTPREL_USER	VARCHAR2(30)
S RTPREL_ADD_DATE	DATE
S RTPREL_TERM_CODE	VARCHAR2(6)
S RTPREL_ADMIN_SEQNO	NUMBER(2)
S RTPREL_LEVL_CODE	VARCHAR2(2)
S RTPREL_DEGC_CODE	VARCHAR2(6)
S RTPREL_MAJR_CODE	VARCHAR2(4)
S RTPREL_ACTIVITY_DATE	DATE
S RTPREL_TAPE_ID	VARCHAR2(6) null
S RTPREL_LOAD_STATUS	VARCHAR2(1) null
S RTPREL_LOAD_DATE	DATE null
S RTPREL_PROGRAM	VARCHAR2(12) null
S RTPREL_DEPT_CODE	VARCHAR2(4) null
S RTPREL_COLL_CODE	VARCHAR2(2) null
S RTPREL_CAMP_CODE	VARCHAR2(3) null
S RTPREL_RECR_CODE	VARCHAR2(3) null
S RTPREL_RSTA_CODE	VARCHAR2(2) null
S RTPREL_SELECT_IND	VARCHAR2(1) null
S RTPREL_ADMT_CODE	VARCHAR2(2) null
S RTPREL_STYP_CODE	VARCHAR2(1) null
S RTPREL_MAJR_CODE_2	VARCHAR2(4) null
S RTPREL_MAJR_CODE_3	VARCHAR2(4) null
S RTPREL_MAJR_CODE_4	VARCHAR2(4) null
S RTPREL_EDLV_CODE	VARCHAR2(3) null
S RTPREL_EGOL_CODE	VARCHAR2(2) null
S RTPREL_FULL_PART_IND	VARCHAR2(1) null
S RTPREL_SBGJ_CODE	VARCHAR2(6) null
S RTPREL_WRSN_CODE	VARCHAR2(2) null
S RTPREL_RTYP_CODE	VARCHAR2(2) null
S RTPREL_RESD_CODE	VARCHAR2(1) null
S RTPREL_SESS_CODE	VARCHAR2(1) null
S RTPREL_SITE_CODE	VARCHAR2(3) null
S RTPREL_TSRC_CODE	VARCHAR2(4) null
S RTPREL_CTYP_CODE	VARCHAR2(3) null
S RTPREL_HIGH_ACTIVITY1	VARCHAR2(6) null
S RTPREL_HIGH_ACTIVITY2	VARCHAR2(6) null
S RTPREL_HIGH_ACTIVITY3	VARCHAR2(6) null
S RTPREL_HIGH_ACTIVITY4	VARCHAR2(6) null
S RTPREL_HIGH_ACTIVITY5	VARCHAR2(6) null
S RTPREL_COLL_ACTIVITY1	VARCHAR2(6) null
S RTPREL_COLL_ACTIVITY2	VARCHAR2(6) null
S RTPREL_COLL_ACTIVITY3	VARCHAR2(6) null
S RTPREL_COLL_ACTIVITY4	VARCHAR2(6) null
S RTPREL_COLL_ACTIVITY5	VARCHAR2(6) null
S RTPREL_PACT_LOW	VARCHAR2(6) null
S RTPREL_PACT_HIGH	VARCHAR2(6) null
S RTPREL_PLAN_COMPOSITE	VARCHAR2(6) null
S RTPREL_ACT_COMPOSITE	VARCHAR2(6) null
S RTPREL_PSAT_LOW	VARCHAR2(6) null
S RTPREL_PSAT_HIGH	VARCHAR2(6) null
S RTPREL_PSAT_VERBAL	VARCHAR2(6) null
S RTPREL_PSAT_MATH	VARCHAR2(6) null

S RTINTL	
S RTINTL_RIDM	NUMBER(8)
S RTINTL_VTYP_CODE_CURRENT	VARCHAR2(2) null
S RTINTL_ACTIVITY_DATE	DATE
S RTINTL_VISA_NUMBER	VARCHAR2(18) null
S RTINTL_VISA_ISSUE_DATE	DATE null
S RTINTL_VISA_EXPIRE_DATE	DATE null
S RTINTL_SPON_CODE	VARCHAR2(3) null
S RTINTL_NATN_CODE_BIRTH	VARCHAR2(5) null
S RTINTL_NATN_CODE_LEGAL	VARCHAR2(5) null
S RTINTL_PASSPORT_ID	VARCHAR2(15) null
S RTINTL_PASSPORT_EXP_DATE	DATE null
S RTINTL_ALIEN_REG_NUMBER	VARCHAR2(11) null
S RTINTL_I20_ID_NUMBER	VARCHAR2(11) null
S RTINTL_I94_STATUS	VARCHAR2(3) null
S RTINTL_I94_DATE	DATE null
S RTINTL_VTYP_CODE_ENTRY	VARCHAR2(2) null
S RTINTL_ENTRY_DATE	DATE null
S RTINTL_ENTRY_EXP_DATE	DATE null
S RTINTL_PENT_CODE	VARCHAR2(3) null
S RTINTL_NO_ENTRIES	VARCHAR2(2) null
S RTINTL_ADMR_CODE	VARCHAR2(4) null
S RTINTL_RECV_DATE	DATE null
S RTINTL_I20_DATE	DATE null
S RTINTL_LANG_CODE	VARCHAR2(3) null
S RTINTL_I20_IND	VARCHAR2(1) null
S RTINTL_SPOUSE_IND	VARCHAR2(1) null
S RTINTL_CHILD_NUMBER	NUMBER(2) null
S RTINTL_EMPT_CODE	VARCHAR2(3) null
S RTINTL_SIGNATURE_IND	VARCHAR2(1) null
S RTINTL_FOREIGN_SSN	VARCHAR2(9) null

S RTTELE	
<u>S RTTELE_RIDM</u>	NUMBER(8)
<u>S RTTELE_SEQNO</u>	NUMBER(3)
<u>S RTTELE_TELE_CODE</u>	VARCHAR2(4)
S RTTELE_ACTIVITY_DATE	DATE
S RTTELE_PHONE_AREA	VARCHAR2(3) null
S RTTELE_PHONE_NUMBER	VARCHAR2(7) null
S RTTELE_PHONE_EXT	VARCHAR2(4) null
S RTTELE_STATUS_IND	VARCHAR2(1) null
S RTTELE_ATYP_CODE	VARCHAR2(2) null
S RTTELE_ADDR_SEQNO	NUMBER(2) null
S RTTELE_PRIMARY_IND	VARCHAR2(1) null
S RTTELE_UNLIST_IND	VARCHAR2(1) null
S RTTELE_COMMENT	VARCHAR2(60) null
S RTTELE_INTL_ACCESS	VARCHAR2(16) null

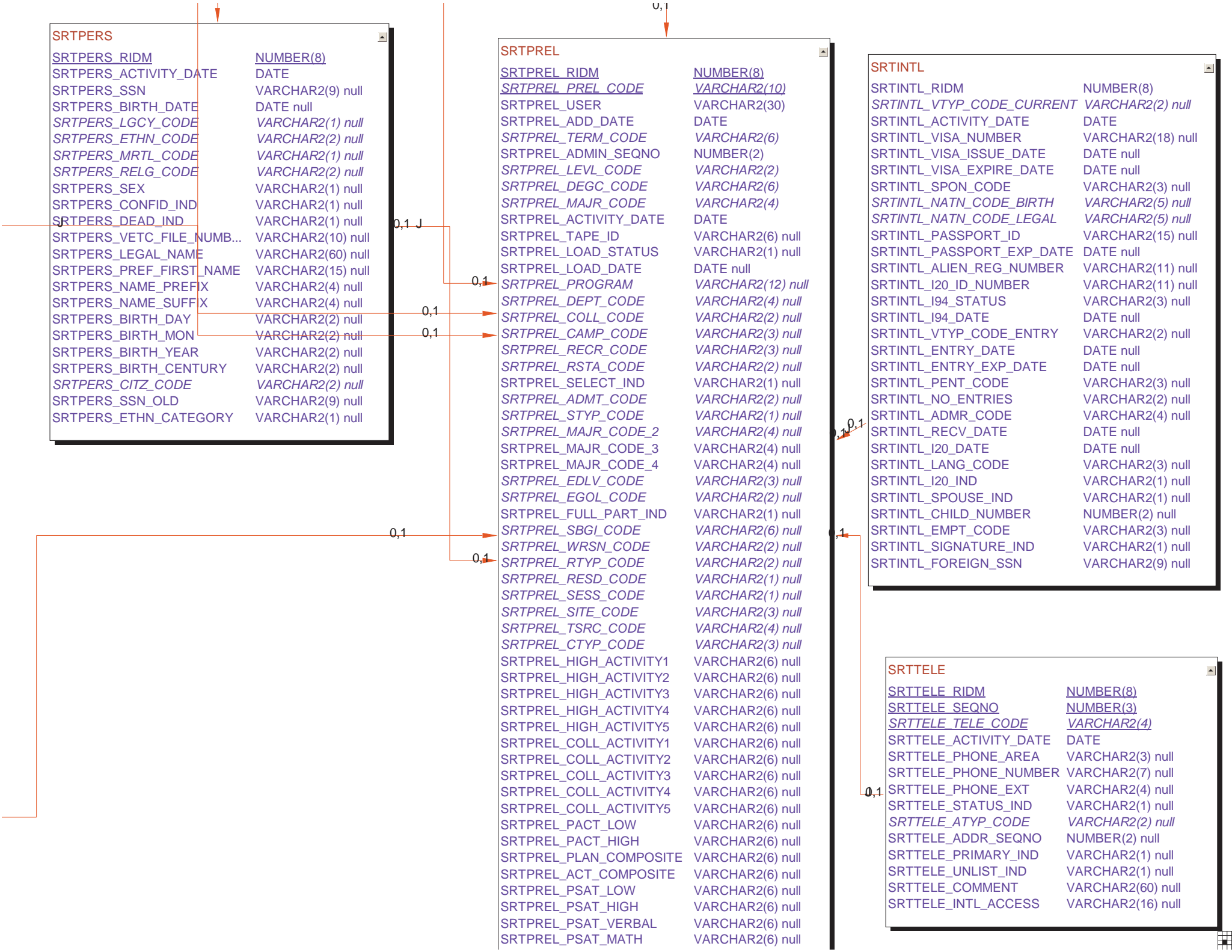

<i>S RTPREL_TERM_CODE_CTLG</i>	<i> VARCHAR2(6) null</i>
<i>S RTPREL_MAJR_CODE_5</i>	<i> VARCHAR2(4) null</i>
<i>S RTPREL_MAJR_PSAT</i>	<i> VARCHAR2(4) null</i>
<i>S RTPREL_MAJR_CODE_6</i>	<i> VARCHAR2(4) null</i>



