

0.1

J

0,1

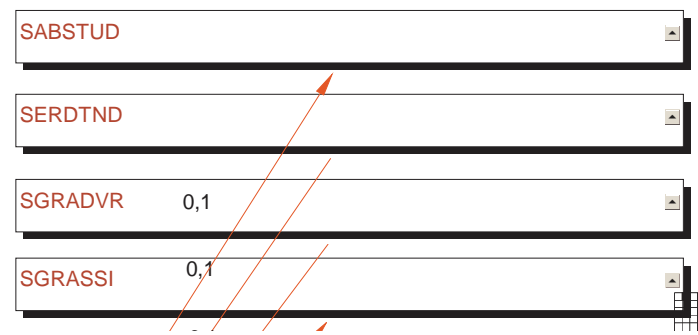

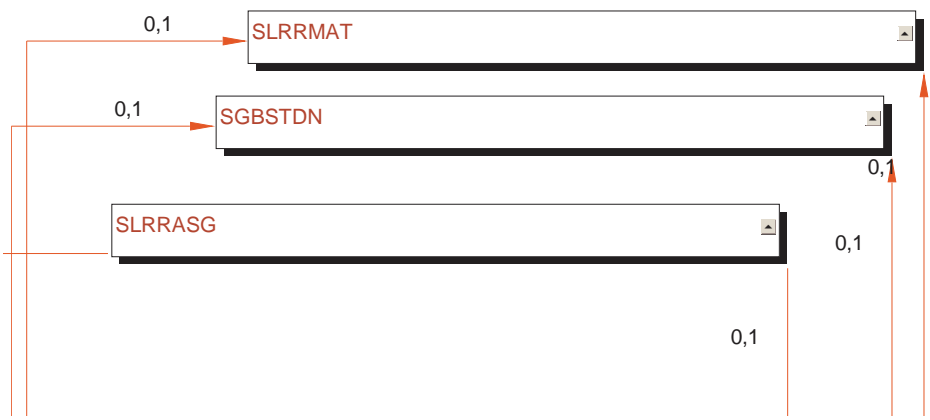

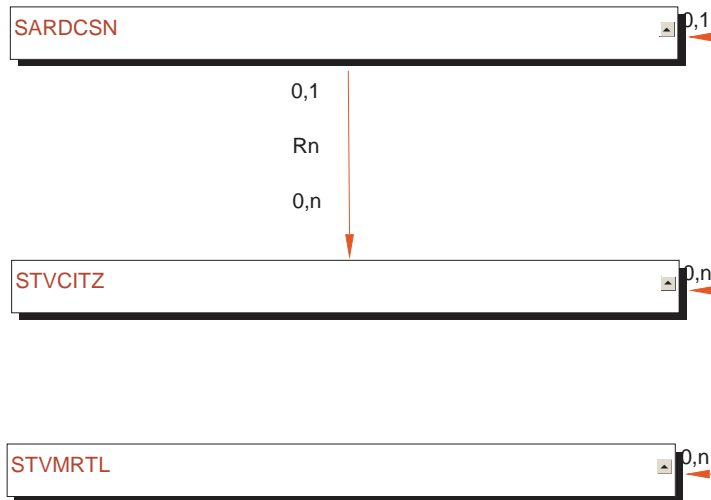

| SPBPERS | |
|--------------------------------|-------------------|
| SPBPERS_PIDM | NUMBER(8) |
| SPBPERS_SSN | VARCHAR2(9) null |
| SPBPERS_BIRTH_DATE | DATE null |
| SPBPERS_LGCM_CODE | VARCHAR2(1) null |
| SPBPERS_ETHN_CODE | VARCHAR2(2) null |
| SPBPERS_MRTL_CODE | VARCHAR2(1) null |
| SPBPERS_RELG_CODE | VARCHAR2(2) null |
| SPBPERS_SEX | VARCHAR2(1) null |
| SPBPERS_CONFID_IND | VARCHAR2(1) null |
| SPBPERS_DEAD_IND | VARCHAR2(1) null |
| SPBPERS_VETC_FILE_NUMBER | VARCHAR2(10) null |
| SPBPERS_LEGAL_NAME | VARCHAR2(60) null |
| SPBPERS_PREF_FIRST_NAME | VARCHAR2(15) null |
| SPBPERS_NAME_PREFIX | VARCHAR2(20) null |
| SPBPERS_NAME_SUFFIX | VARCHAR2(20) null |
| SPBPERS_ACTIVITY_DATE | DATE |
| SPBPERS_VERA_IND | VARCHAR2(1) null |
| SPBPERS_CITZ_IND | VARCHAR2(1) null |
| SPBPERS_DEAD_DATE | DATE null |
| SPBPERS_PIN | RAW(1) null |
| SPBPERS_CITZ_CODE | VARCHAR2(2) null |
| SPBPERS_HAIR_CODE | VARCHAR2(2) null |
| SPBPERS_EYES_CODE | VARCHAR2(2) null |
| SPBPERS_CITY_BIRTH | VARCHAR2(20) null |
| SPBPERS_STAT_CODE_BIRTH | VARCHAR2(3) null |
| SPBPERS_DRIVER_LICENSE | VARCHAR2(20) null |
| SPBPERS_STAT_CODE_DRIVER | VARCHAR2(3) null |
| SPBPERS_NATN_CODE_DRIVER | VARCHAR2(5) null |
| SPBPERS_UOMS_CODE_HEIGHT | VARCHAR2(4) null |
| SPBPERS_HEIGHT | NUMBER(2) null |
| SPBPERS_UOMS_CODE_WEIGHT | VARCHAR2(4) null |
| SPBPERS_WEIGHT | NUMBER(4) null |
| SPBPERS_SDVET_IND | VARCHAR2(1) null |
| SPBPERS_LICENSE_ISSUED_DATE | DATE null |
| SPBPERS_LICENSE_EXPIRES_DATE | DATE null |
| SPBPERS_INCAR_IND | VARCHAR2(1) null |
| SPBPERS_WEBID | RAW(1) null |
| SPBPERS_WEB_LAST_ACCESS | RAW(1) null |
| SPBPERS_PIN_DISABLED_IND | RAW(1) null |
| SPBPERS_ITIN | NUMBER(9) null |
| SPBPERS_ACTIVE_DUTY_SEPR_DA... | DATE null |
| SPBPERS_DATA_ORIGIN | VARCHAR2(30) null |
| SPBPERS_USER_ID | VARCHAR2(30) null |
| SPBPERS_ETHN_CDE | VARCHAR2(1) null |
| SPBPERS_CONFIRMED_RE_CDE | VARCHAR2(1) null |
| SPBPERS_CONFIRMED_RE_DATE | DATE null |

Rn 0,1

0,1
0,1

Rn
Rn

0,1

0,1

0,1

0,1

J



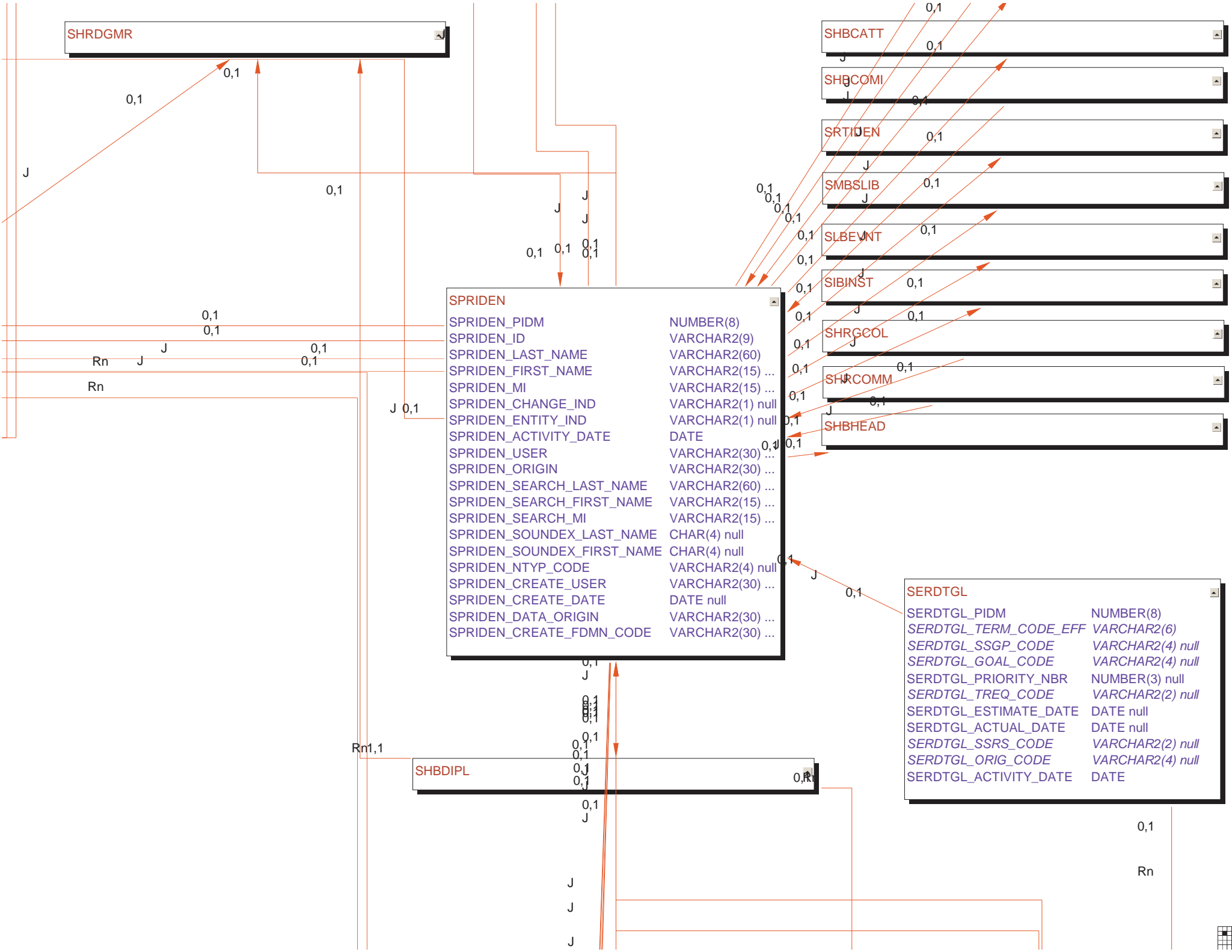

| |
|---------|
| SHRDGMR |
|---------|

| |
|---------|
| SHBCATT |
|---------|

| |
|---------|
| SHBCOMI |
|---------|

| |
|---------|
| SRTIDEN |
|---------|

| |
|---------|
| SMBSLIB |
|---------|

| |
|---------|
| SLBEVNT |
|---------|

| |
|---------|
| SIBINST |
|---------|

| |
|---------|
| SHRGCOL |
|---------|

| |
|---------|
| SHRCOMM |
|---------|

| |
|---------|
| SHBHEAD |
|---------|

| | |
|----------------------------|------------------|
| SPRIDEN | |
| SPRIDEN_PIDM | NUMBER(8) |
| SPRIDEN_ID | VARCHAR2(9) |
| SPRIDEN_LAST_NAME | VARCHAR2(60) |
| SPRIDEN_FIRST_NAME | VARCHAR2(15) ... |
| SPRIDEN_MI | VARCHAR2(15) ... |
| SPRIDEN_CHANGE_IND | VARCHAR2(1) null |
| SPRIDEN_ENTITY_IND | VARCHAR2(1) null |
| SPRIDEN_ACTIVITY_DATE | DATE |
| SPRIDEN_USER | VARCHAR2(30) ... |
| SPRIDEN_ORIGIN | VARCHAR2(30) ... |
| SPRIDEN_SEARCH_LAST_NAME | VARCHAR2(60) ... |
| SPRIDEN_SEARCH_FIRST_NAME | VARCHAR2(15) ... |
| SPRIDEN_SEARCH_MI | VARCHAR2(15) ... |
| SPRIDEN_SOUNDEX_LAST_NAME | CHAR(4) null |
| SPRIDEN_SOUNDEX_FIRST_NAME | CHAR(4) null |
| SPRIDEN_NTYP_CODE | VARCHAR2(4) null |
| SPRIDEN_CREATE_USER | VARCHAR2(30) ... |
| SPRIDEN_CREATE_DATE | DATE null |
| SPRIDEN_DATA_ORIGIN | VARCHAR2(30) ... |
| SPRIDEN_CREATE_FDMN_CODE | VARCHAR2(30) ... |

| | |
|-----------------------|------------------|
| SERDTGL | |
| SERDTGL_PIDM | NUMBER(8) |
| SERDTGL_TERM_CODE_EFF | VARCHAR2(6) |
| SERDTGL_SSGP_CODE | VARCHAR2(4) null |
| SERDTGL_GOAL_CODE | VARCHAR2(4) null |
| SERDTGL_PRIORITY_NBR | NUMBER(3) null |
| SERDTGL_TREQ_CODE | VARCHAR2(2) null |
| SERDTGL_ESTIMATE_DATE | DATE null |
| SERDTGL_ACTUAL_DATE | DATE null |
| SERDTGL_SSRG_CODE | VARCHAR2(2) null |
| SERDTGL_ORIG_CODE | VARCHAR2(4) null |
| SERDTGL_ACTIVITY_DATE | DATE |

| |
|---------|
| SHBDIPL |
|---------|

0,1

0,1

0,1

0,1

0,1

0,1

0,1

0,1

Rn

J

J

0,1

0,1

Rn

J

0,1

0,1

0,1

0,1

0,1

0,1

0,1

0,1

0,1

0,1

0,1

0,1

0,1

0,1

0,1

0,1

0,1

0,1

0,1

0,1

0,1

0,1

0,1

0,1

0,1

0,1

0,1

0,1

0,1

0,1

0,1

0,1

0,1

0,1

0,1

0,1

0,1

0,1

0,1

0,1

0,1

Rn1,1

0,1

0,1

0,1

0,1

0,1

0,1

0,1

0,1

0,1

0,1

0,1

0,1

0,1

0,1

0,1

0,1

Rn



| | |
|---------|-----|
| STVSPSR | 0,1 |
| STVDISA | 0,n |
| STVMEDI | 0,n |
| STVMDEQ | 0,n |

| | |
|----------------------------|---------------------|
| SPRCMNT | |
| SPRCMNT_PIDM | NUMBER(8) |
| SPRCMNT_CMTT_CODE | VARCHAR2(3) |
| SPRCMNT_TEXT | VARCHAR2(4000) n... |
| SPRCMNT_TEXT_NAR | CLOB null |
| SPRCMNT_CONFIDENTIAL_IND | VARCHAR2(1) null |
| SPRCMNT_DATE | DATE null |
| SPRCMNT_ORIG_CODE | VARCHAR2(4) null |
| SPRCMNT_ACTIVITY_DATE | DATE |
| SPRCMNT_CTYP_CODE | VARCHAR2(4) null |
| SPRCMNT_CONTACT_DATE | DATE null |
| SPRCMNT_USER_ID | VARCHAR2(30) null |
| SPRCMNT_CONTACT_FROM_TI... | NUMBER(4) null |
| SPRCMNT_CONTACT_TO_TIME | NUMBER(4) null |

| | |
|--------------------------|---------------------|
| SPRMEDI | |
| <u>SPRMEDI_PIDM</u> | NUMBER(8) |
| <u>SPRMEDI_MEDI_CODE</u> | VARCHAR2(10) |
| SPRMEDI_MDEQ_CODE | VARCHAR2(3) null |
| SPRMEDI_COMMENT | VARCHAR2(4000) n... |
| SPRMEDI_ACTIVITY_DATE | DATE |
| SPRMEDI_DISA_CODE | VARCHAR2(2) null |
| SPRMEDI_SPSR_CODE | VARCHAR2(2) null |
| SPRMEDI_ONSET_AGE | NUMBER(2) null |
| SPRMEDI_DISB_IND | VARCHAR2(1) |
| SPRMEDI_USER_ID | VARCHAR2(30) null |
| SPRMEDI_MEDI_CODE_DA... | DATE null |
| SPRMEDI_DATA_ORIGIN | VARCHAR2(30) null |

| |
|---------|
| STVCMTT |
|---------|

| |
|---------|
| STVCTYP |
|---------|

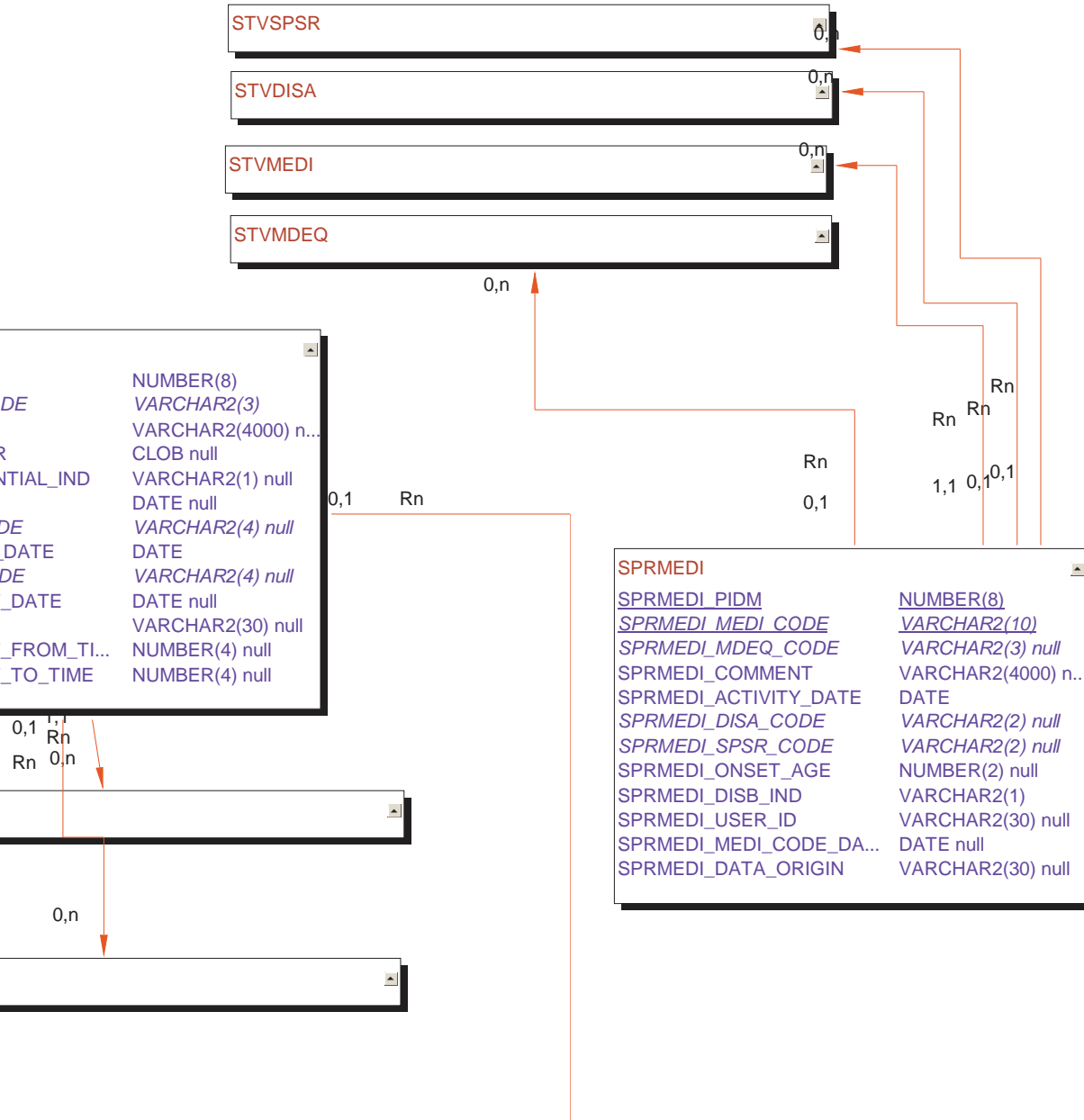

STVLGCY 0,n

STVETHN 0,n

STVRELG

SARADAP

0,1
Rn0,1 SORPCOL

SORAROL 0,1

0,1 SORHSCH Rn

J

0,1

0,1

J

0,1

0,1

J

0,1

0,n

Rn

1,1



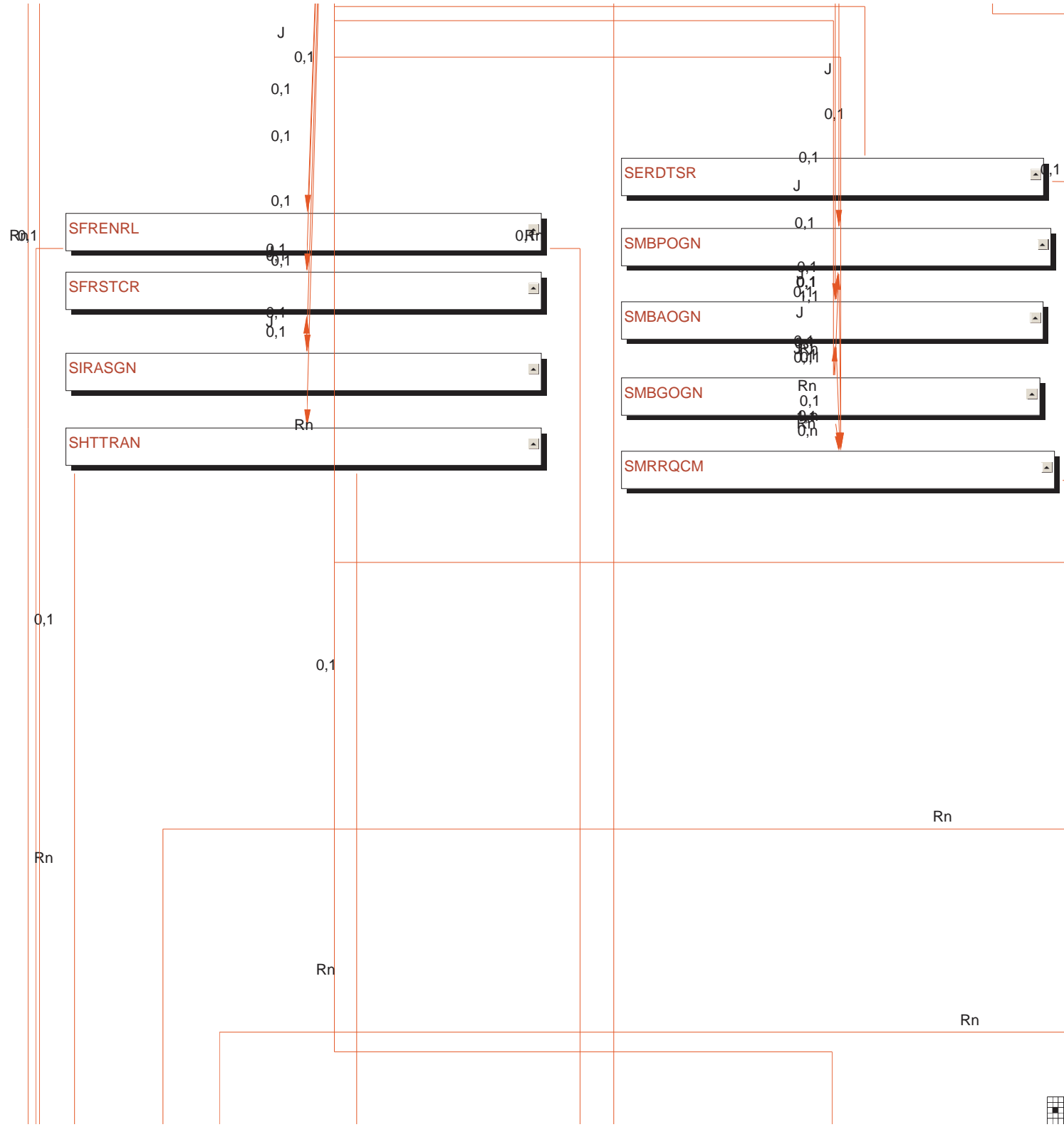

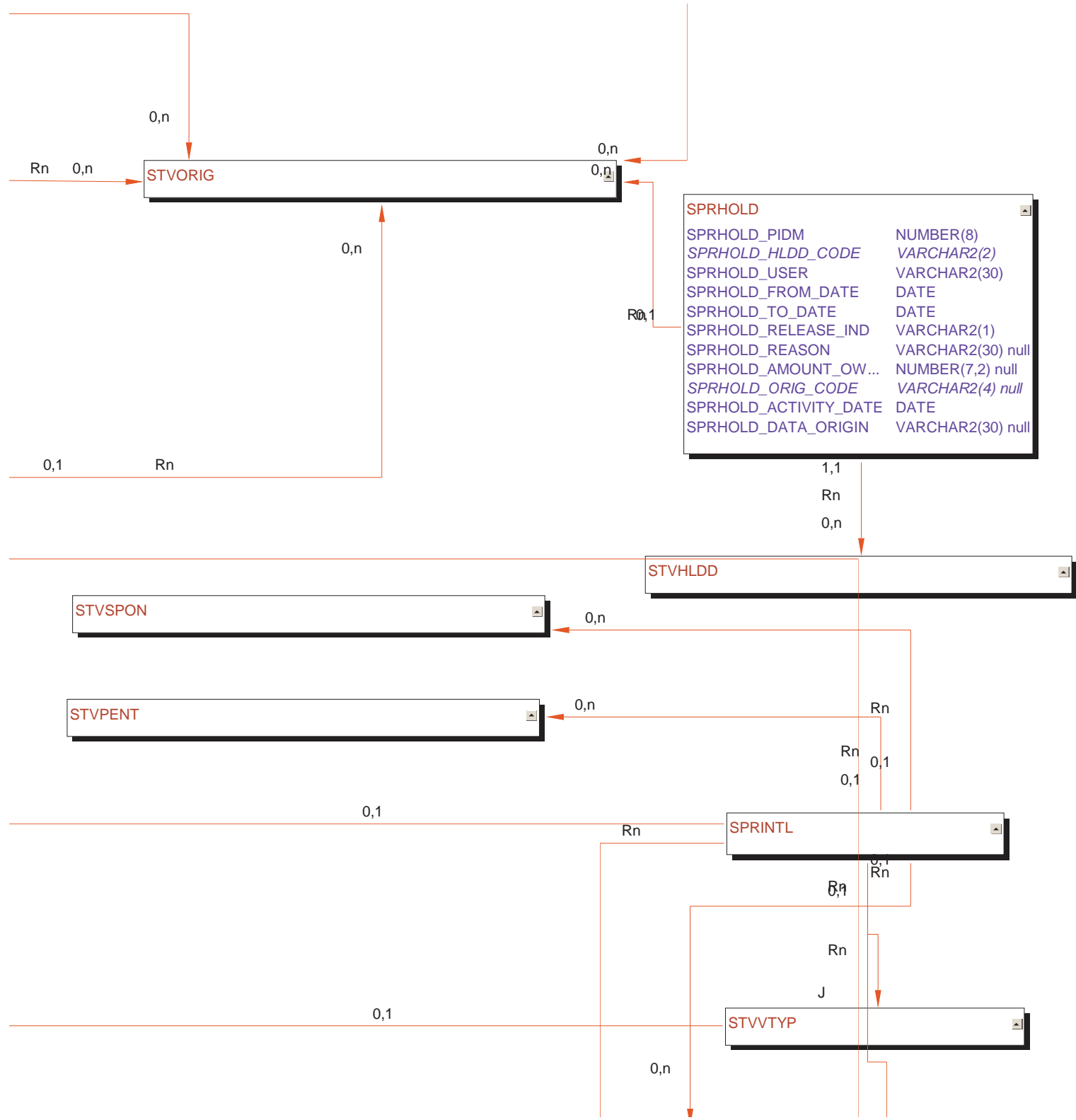

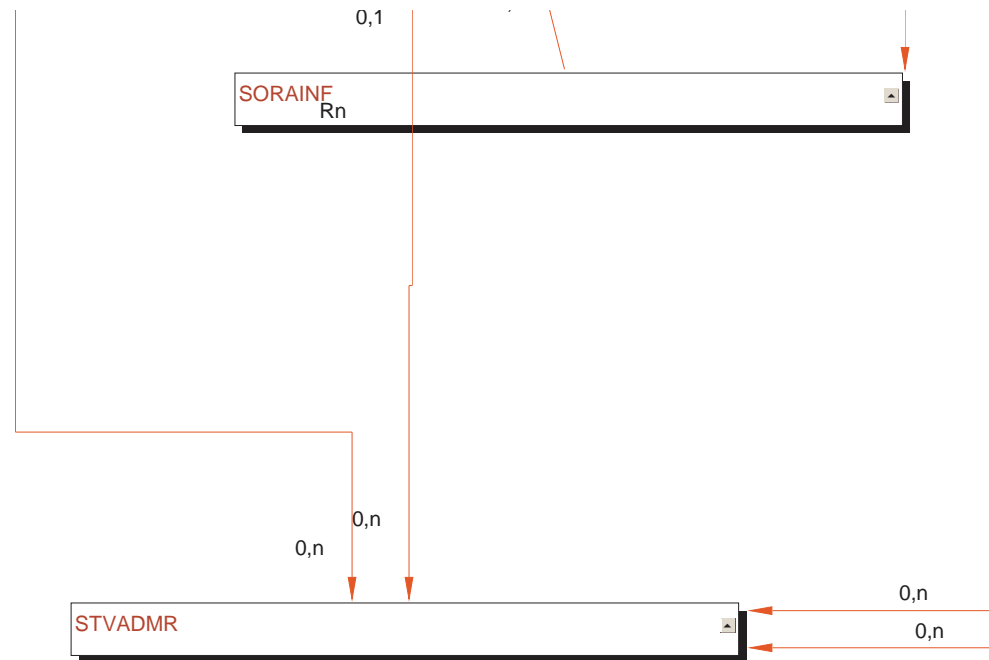

| SPTPERS | |
|--------------------------|-------------------|
| SPTPERS_PIDM | NUMBER(8) |
| SPTPERS_SSN | VARCHAR2(9) null |
| SPTPERS_BIRTH_DATE | DATE null |
| SPTPERS_LGCY_CODE | VARCHAR2(1) null |
| SPTPERS_ETHN_CODE | VARCHAR2(2) null |
| SPTPERS_MRTL_CODE | VARCHAR2(1) null |
| SPTPERS_RELG_CODE | VARCHAR2(2) null |
| SPTPERS_SEX | VARCHAR2(1) null |
| SPTPERS_CONFID_IND | VARCHAR2(1) null |
| SPTPERS_DEAD_IND | VARCHAR2(1) null |
| SPTPERS_VETC_FILE_NUMBER | VARCHAR2(10) n... |
| SPTPERS_LEGAL_NAME | VARCHAR2(60) n... |
| SPTPERS_PREF_FIRST_NAME | VARCHAR2(15) n... |
| SPTPERS_NAME_PREFIX | VARCHAR2(4) null |
| SPTPERS_NAME_SUFFIX | VARCHAR2(4) null |
| SPTPERS_ACTIVITY_DATE | DATE |
| SPTPERS_BIRTH_DAY | VARCHAR2(2) null |
| SPTPERS_BIRTH_MON | VARCHAR2(2) null |
| SPTPERS_BIRTH_YEAR | VARCHAR2(2) null |



| SPTIDEN | |
|-----------------------|-------------------|
| SPTIDEN_PIDM | NUMBER(8) |
| SPTIDEN_ID | VARCHAR2(9) |
| SPTIDEN_LAST_NAME | VARCHAR2(60) |
| SPTIDEN_FIRST_NAME | VARCHAR2(15) null |
| SPTIDEN_MI | VARCHAR2(15) null |
| SPTIDEN_CHANGE_IND | VARCHAR2(1) null |
| SPTIDEN_ENTITY_IND | VARCHAR2(1) null |
| SPTIDEN_ACTIVITY_DATE | DATE |
| SPTIDEN_STAT_IND | VARCHAR2(1) null |
| SPTIDEN_INFC_CODE | VARCHAR2(4) null |

| SPRTELE | |
|--------------------------|--------------------|
| <u>SPRTELE_PIDM</u> | <u>NUMBER(8)</u> |
| <u>SPRTELE_SEQNO</u> | <u>NUMBER(3)</u> |
| <u>SPRTELE_TELE_CODE</u> | <u>VARCHAR2(4)</u> |
| SPRTELE_ACTIVITY_DATE | DATE |
| SPRTELE_PHONE_AREA | VARCHAR2(3) null |
| SPRTELE_PHONE_NUMBER | VARCHAR2(7) null |
| SPRTELE_PHONE_EXT | VARCHAR2(4) null |
| SPRTELE_STATUS_IND | VARCHAR2(1) null |
| SPRTELE_ATYP_CODE | VARCHAR2(2) null |
| SPRTELE_ADDR_SEQNO | NUMBER(2) null |
| SPRTELE_PRIMARY_IND | VARCHAR2(1) null |
| SPRTELE_UNLIST_IND | VARCHAR2(1) null |
| SPRTELE_COMMENT | VARCHAR2(60) n... |
| SPRTELE_INTL_ACCESS | VARCHAR2(16) n... |
| SPRTELE_DATA_ORIGIN | VARCHAR2(30) n... |
| SPRTELE_USER_ID | VARCHAR2(30) n... |

0,1

0,1

0,n

J

0,n

0,n

0,n



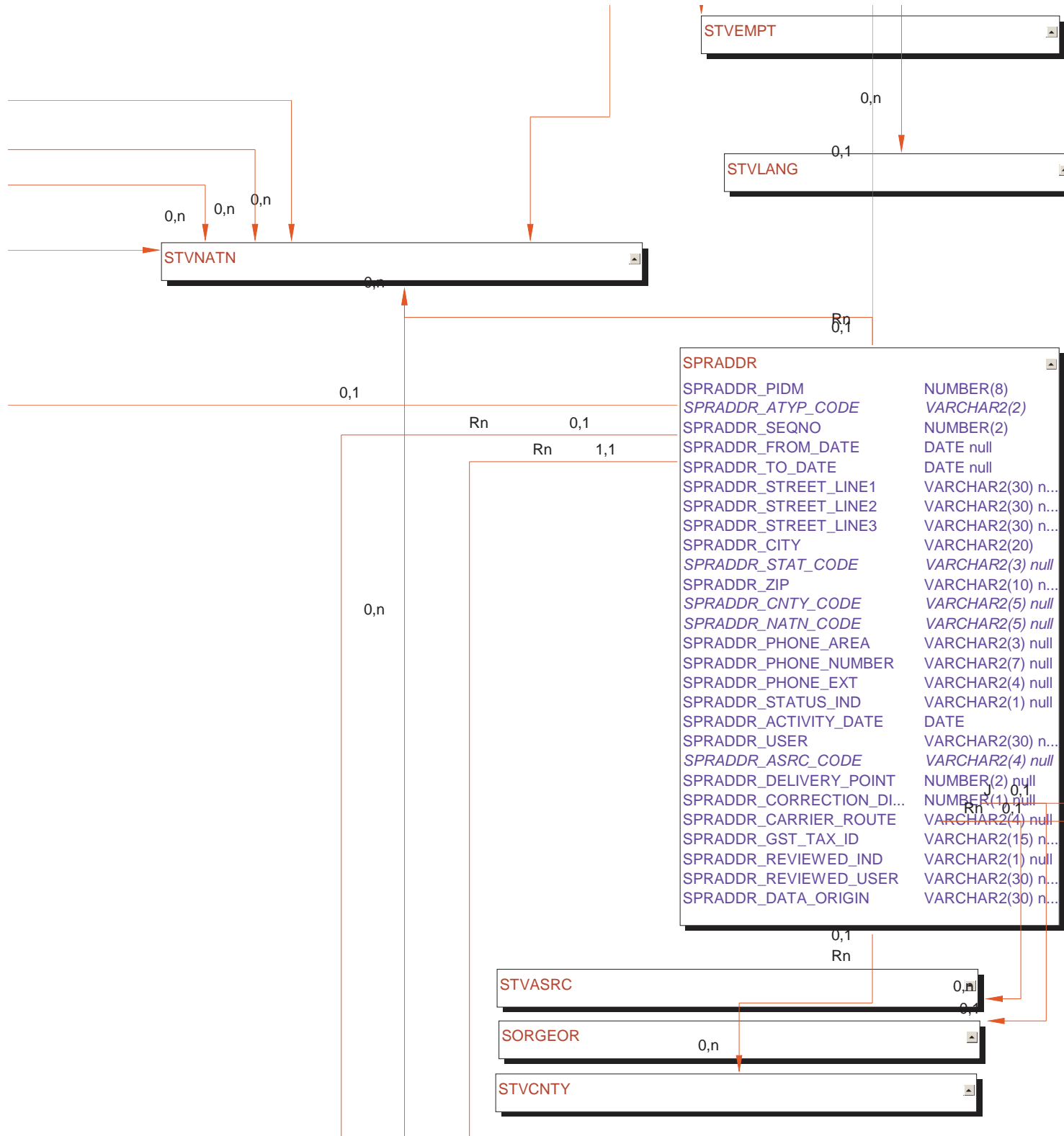

| SPRADDR | |
|--------------------------|-------------------|
| SPRADDR_PIDM | NUMBER(8) |
| SPRADDR_ATYP_CODE | VARCHAR2(2) |
| SPRADDR_SEQNO | NUMBER(2) |
| SPRADDR_FROM_DATE | DATE null |
| SPRADDR_TO_DATE | DATE null |
| SPRADDR_STREET_LINE1 | VARCHAR2(30) n... |
| SPRADDR_STREET_LINE2 | VARCHAR2(30) n... |
| SPRADDR_STREET_LINE3 | VARCHAR2(30) n... |
| SPRADDR_CITY | VARCHAR2(20) |
| SPRADDR_STAT_CODE | VARCHAR2(3) null |
| SPRADDR_ZIP | VARCHAR2(10) n... |
| SPRADDR_CNTY_CODE | VARCHAR2(5) null |
| SPRADDR_NATN_CODE | VARCHAR2(5) null |
| SPRADDR_PHONE_AREA | VARCHAR2(3) null |
| SPRADDR_PHONE_NUMBER | VARCHAR2(7) null |
| SPRADDR_PHONE_EXT | VARCHAR2(4) null |
| SPRADDR_STATUS_IND | VARCHAR2(1) null |
| SPRADDR_ACTIVITY_DATE | DATE |
| SPRADDR_USER | VARCHAR2(30) n... |
| SPRADDR_ASRC_CODE | VARCHAR2(4) null |
| SPRADDR_DELIVERY_POINT | NUMBER(2) null |
| SPRADDR_CORRECTION_DI... | NUMBER(1) null |
| SPRADDR_CARRIER_ROUTE | VARCHAR2(4) null |
| SPRADDR_GST_TAX_ID | VARCHAR2(15) n... |
| SPRADDR_REVIEWED_IND | VARCHAR2(1) null |
| SPRADDR_REVIEWED_USER | VARCHAR2(30) n... |
| SPRADDR_DATA_ORIGIN | VARCHAR2(30) n... |



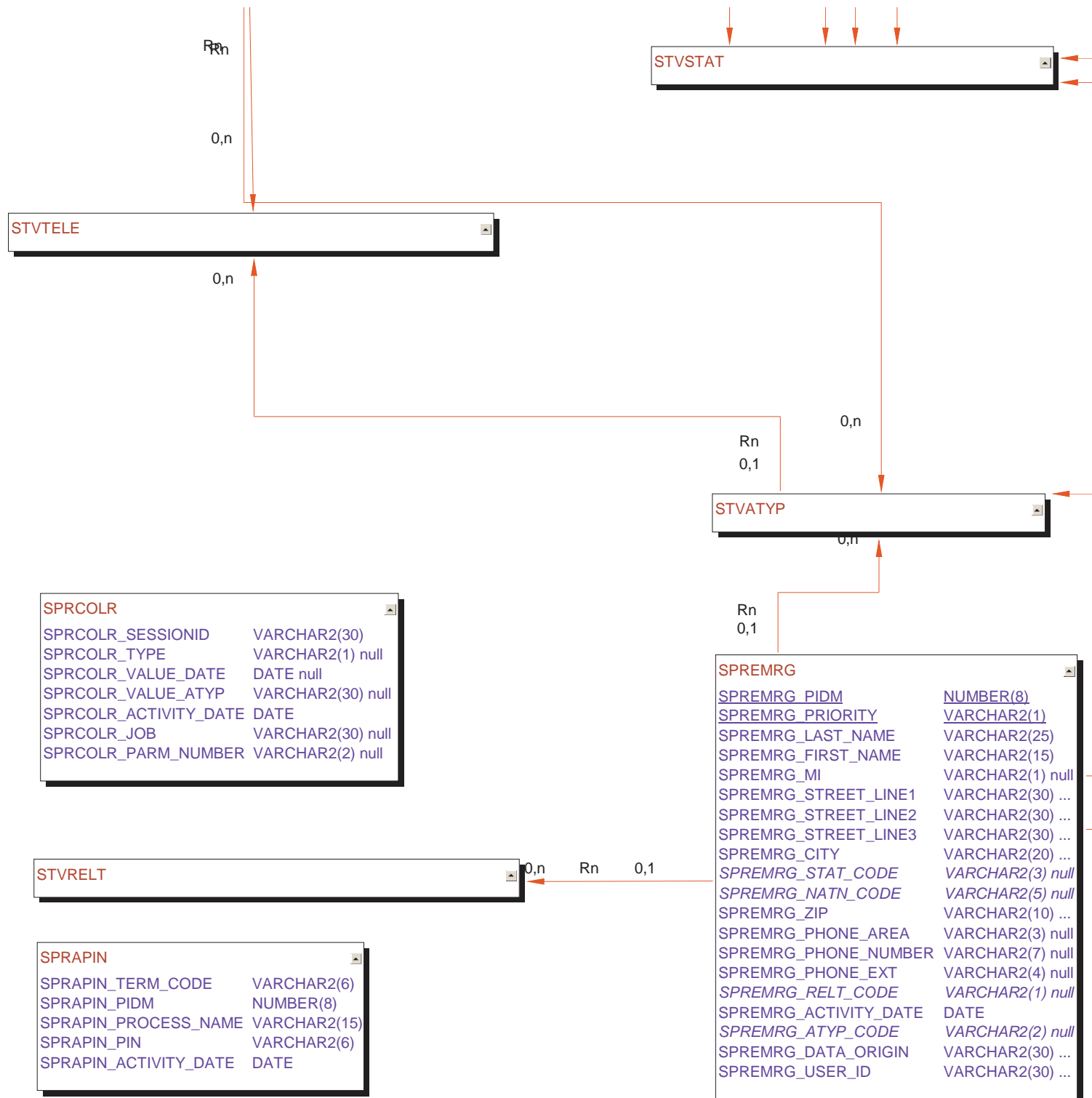

| SPRCOLR | |
|-----------------------|-------------------|
| SPRCOLR_SESSIONID | VARCHAR2(30) |
| SPRCOLR_TYPE | VARCHAR2(1) null |
| SPRCOLR_VALUE_DATE | DATE null |
| SPRCOLR_VALUE_ATYP | VARCHAR2(30) null |
| SPRCOLR_ACTIVITY_DATE | DATE |
| SPRCOLR_JOB | VARCHAR2(30) null |
| SPRCOLR_PARM_NUMBER | VARCHAR2(2) null |

| STVRELT | |
|---------|--|
| | |

| SPRAPIN | |
|-----------------------|--------------|
| SPRAPIN_TERM_CODE | VARCHAR2(6) |
| SPRAPIN_PIDM | NUMBER(8) |
| SPRAPIN_PROCESS_NAME | VARCHAR2(15) |
| SPRAPIN_PIN | VARCHAR2(6) |
| SPRAPIN_ACTIVITY_DATE | DATE |

| SPREMRG | |
|-------------------------|--------------------|
| <u>SPREMRG_PIDM</u> | <u>NUMBER(8)</u> |
| <u>SPREMRG_PRIORITY</u> | <u>VARCHAR2(1)</u> |
| SPREMRG_LAST_NAME | VARCHAR2(25) |
| SPREMRG_FIRST_NAME | VARCHAR2(15) |
| SPREMRG_MI | VARCHAR2(1) null |
| SPREMRG_STREET_LINE1 | VARCHAR2(30) ... |
| SPREMRG_STREET_LINE2 | VARCHAR2(30) ... |
| SPREMRG_STREET_LINE3 | VARCHAR2(30) ... |
| SPREMRG_CITY | VARCHAR2(20) ... |
| SPREMRG_STAT_CODE | VARCHAR2(3) null |
| SPREMRG_NATN_CODE | VARCHAR2(5) null |
| SPREMRG_ZIP | VARCHAR2(10) ... |
| SPREMRG_PHONE_AREA | VARCHAR2(3) null |
| SPREMRG_PHONE_NUMBER | VARCHAR2(7) null |
| SPREMRG_PHONE_EXT | VARCHAR2(4) null |
| SPREMRG_RELT_CODE | VARCHAR2(1) null |
| SPREMRG_ACTIVITY_DATE | DATE |
| SPREMRG_ATYP_CODE | VARCHAR2(2) null |
| SPREMRG_DATA_ORIGIN | VARCHAR2(30) ... |
| SPREMRG_USER_ID | VARCHAR2(30) ... |



0,n

0,n

0,n

0,1

Rn

0,1

Rn

SPTADDR

| | |
|-----------------------|-------------------|
| SPTADDR_PIDM | NUMBER(8) |
| SPTADDR_ATYP_CODE | VARCHAR2(2) |
| SPTADDR_SEQNO | NUMBER(2) |
| SPTADDR_FROM_DATE | VARCHAR2(4) null |
| SPTADDR_TO_DATE | VARCHAR2(4) null |
| SPTADDR_STREET_LINE1 | VARCHAR2(30) null |
| SPTADDR_STREET_LINE2 | VARCHAR2(30) null |
| SPTADDR_STREET_LINE3 | VARCHAR2(30) null |
| SPTADDR_CITY | VARCHAR2(20) |
| SPTADDR_STAT_CODE | VARCHAR2(3) null |
| SPTADDR_ZIP | VARCHAR2(10) null |
| SPTADDR_CNTY_CODE | VARCHAR2(10) null |
| SPTADDR_NATN_CODE | VARCHAR2(5) null |
| SPTADDR_PHONE_AREA | VARCHAR2(3) null |
| SPTADDR_PHONE_NUMBER | VARCHAR2(7) null |
| SPTADDR_PHONE_EXT | VARCHAR2(4) null |
| SPTADDR_STATUS_IND | VARCHAR2(1) null |
| SPTADDR_ACTIVITY_DATE | DATE |

