



SABSTUD

SERDTND 0,1

SGRADVR 0,1

J 0,1





SARDCSN 0,1

0,1

Rn

0,n

STVCITZ 0,n

STVMRTL 0,1

SHRDGMR 0,1

SPBPERS 0,1

<u>SPBPERS_PIDM</u>	<u>NUMBER(8)</u>
SPBPERS_SSN	VARCHAR2(9) null
SPBPERS_BIRTH_DATE	DATE null
SPBPERS_LGCY_CODE	VARCHAR2(1) null
SPBPERS_ETHN_CODE	VARCHAR2(2) null
SPBPERS_MRTL_CODE	VARCHAR2(1) null
SPBPERS_RELG_CODE	VARCHAR2(2) null
SPBPERS_SEX	VARCHAR2(1) null
SPBPERS_CONFID_IND	VARCHAR2(1) null
SPBPERS_DEAD_IND	VARCHAR2(1) null
SPBPERS_VETC_FILE_NUMBER	VARCHAR2(10) null
SPBPERS_LEGAL_NAME	VARCHAR2(60) null
SPBPERS_PREF_FIRST_NAME	VARCHAR2(15) null
SPBPERS_NAME_PREFIX	VARCHAR2(20) null
SPBPERS_NAME_SUFFIX	VARCHAR2(20) null
SPBPERS_ACTIVITY_DATE	DATE
SPBPERS_VERA_IND	VARCHAR2(1) null
SPBPERS_CITZ_IND	VARCHAR2(1) null
SPBPERS_DEAD_DATE	DATE null
SPBPERS_PIN	RAW(1) null
SPBPERS_CITZ_CODE	VARCHAR2(2) null
SPBPERS_HAIR_CODE	VARCHAR2(2) null
SPBPERS_EYES_CODE	VARCHAR2(2) null
SPBPERS_CITY_BIRTH	VARCHAR2(20) null
SPBPERS_STAT_CODE_BIRTH	VARCHAR2(3) null
SPBPERS_DRIVER_LICENSE	VARCHAR2(20) null
SPBPERS_STAT_CODE_DRIVER	VARCHAR2(3) null
SPBPERS_NATN_CODE_DRIVER	VARCHAR2(5) null
SPBPERS_UOMS_CODE_HEIGHT	VARCHAR2(4) null
SPBPERS_HEIGHT	NUMBER(2) null
SPBPERS_UOMS_CODE_WEIGHT	VARCHAR2(4) null
SPBPERS_WEIGHT	NUMBER(4) null
SPBPERS_SDVET_IND	VARCHAR2(1) null
SPBPERS_LICENSE_ISSUED_DATE	DATE null
SPBPERS_LICENSE_EXPIRES_DATE	DATE null
SPBPERS_INCAR_IND	VARCHAR2(1) null
SPBPERS_WEBID	RAW(1) null
SPBPERS_WEB_LAST_ACCESS	RAW(1) null
SPBPERS_PIN_DISABLED_IND	RAW(1) null
SPBPERS_ITIN	NUMBER(9) null
SPBPERS_ACTIVE_DUTY_SEPR_DA...	DATE null
SPBPERS_DATA_ORIGIN	VARCHAR2(30) null
SPBPERS_USER_ID	VARCHAR2(30) null
SPBPERS_ETHN_CDE	VARCHAR2(1) null
SPBPERS_CONFIRMED_RE_CDE	VARCHAR2(1) null
SPBPERS_CONFIRMED_RE_DATE	DATE null

Rn 0,1

0,1

0,1

0,1

Rn

R



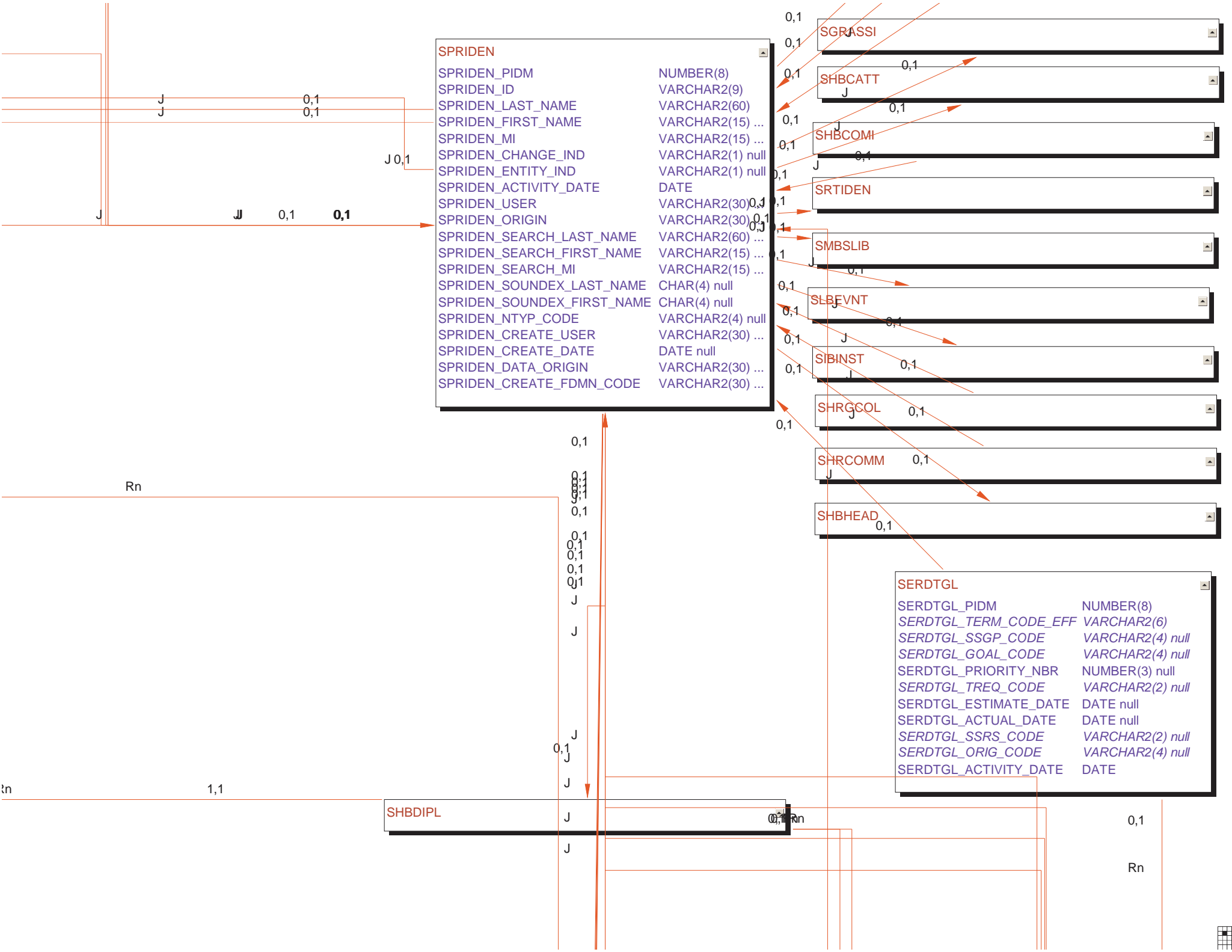

STVSPSR	0,1
STVDISA	0,n
STVMEDI	0,n
STVMDEQ	0,n

<b>SPRCMNT</b>	
SPRCMNT_PIDM	NUMBER(8)
SPRCMNT_CMTT_CODE	VARCHAR2(3)
SPRCMNT_TEXT	VARCHAR2(4000) n...
SPRCMNT_TEXT_NAR	CLOB null
SPRCMNT_CONFIDENTIAL_IND	VARCHAR2(1) null
SPRCMNT_DATE	DATE null
SPRCMNT_ORIG_CODE	VARCHAR2(4) null
SPRCMNT_ACTIVITY_DATE	DATE
SPRCMNT_CTYP_CODE	VARCHAR2(4) null
SPRCMNT_CONTACT_DATE	DATE null
SPRCMNT_USER_ID	VARCHAR2(30) null
SPRCMNT_CONTACT_FROM_TI...	NUMBER(4) null
SPRCMNT_CONTACT_TO_TIME	NUMBER(4) null

STVCMTT	
---------	--

STVCTYP	0,n
---------	-----

<b>SPRMEDI</b>	
SPRMEDI_PIDM	NUMBER(8)
SPRMEDI_MEDI_CODE	VARCHAR2(10)
SPRMEDI_MDEQ_CODE	VARCHAR2(3) null
SPRMEDI_COMMENT	VARCHAR2(4000) n...
SPRMEDI_ACTIVITY_DATE	DATE
SPRMEDI_DISA_CODE	VARCHAR2(2) null
SPRMEDI_SPSR_CODE	VARCHAR2(2) null
SPRMEDI_ONSET_AGE	NUMBER(2) null
SPRMEDI_DISB_IND	VARCHAR2(1)
SPRMEDI_USER_ID	VARCHAR2(30) null
SPRMEDI_MEDI_CODE_DA...	DATE null
SPRMEDI_DATA_ORIGIN	VARCHAR2(30) null

1,1  
Rn  
0,n

0,1 Rn  
0,1 Rn

0,n

Rn Rn Rn  
Rn 1,1 0,1 0,1  
0,1



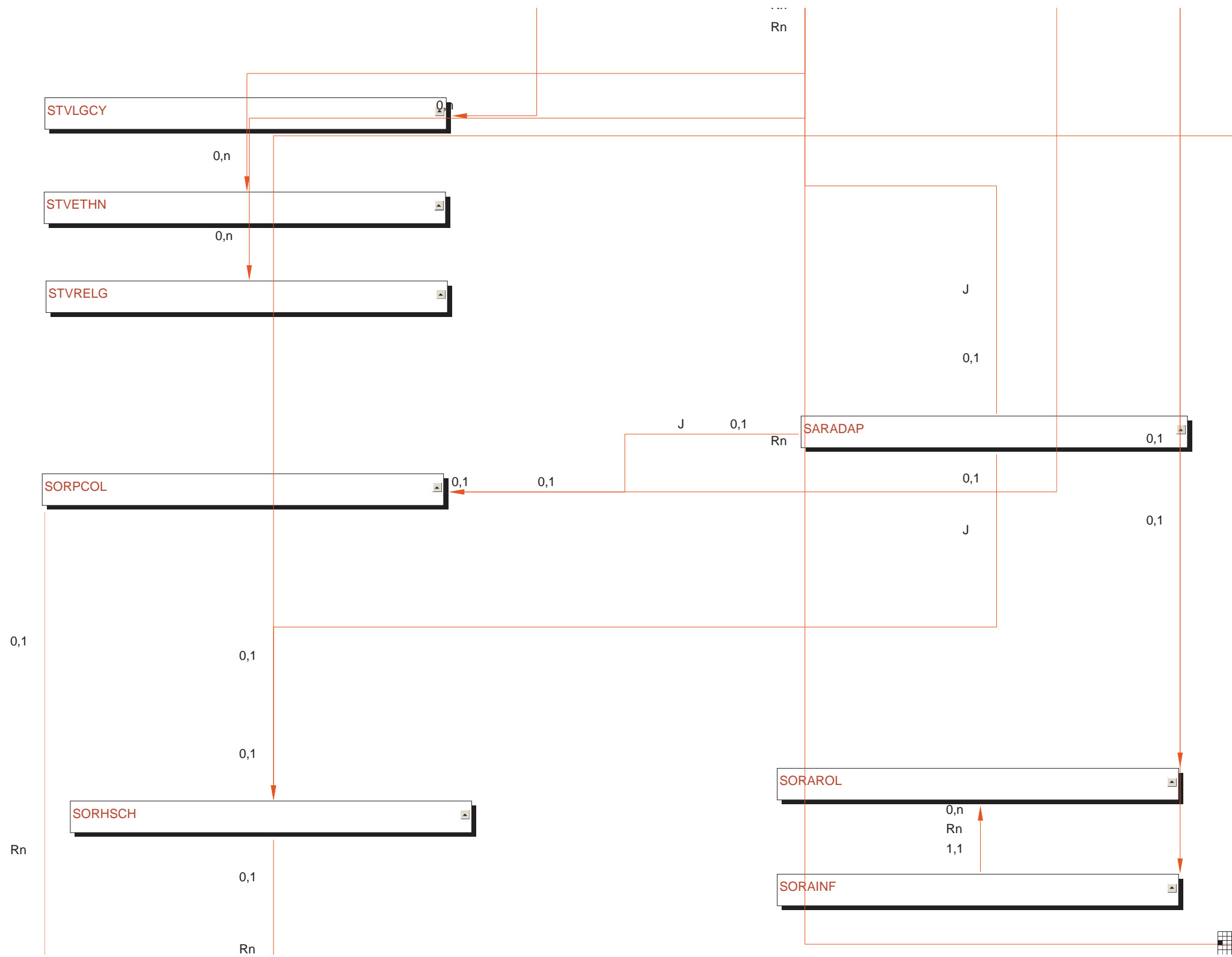

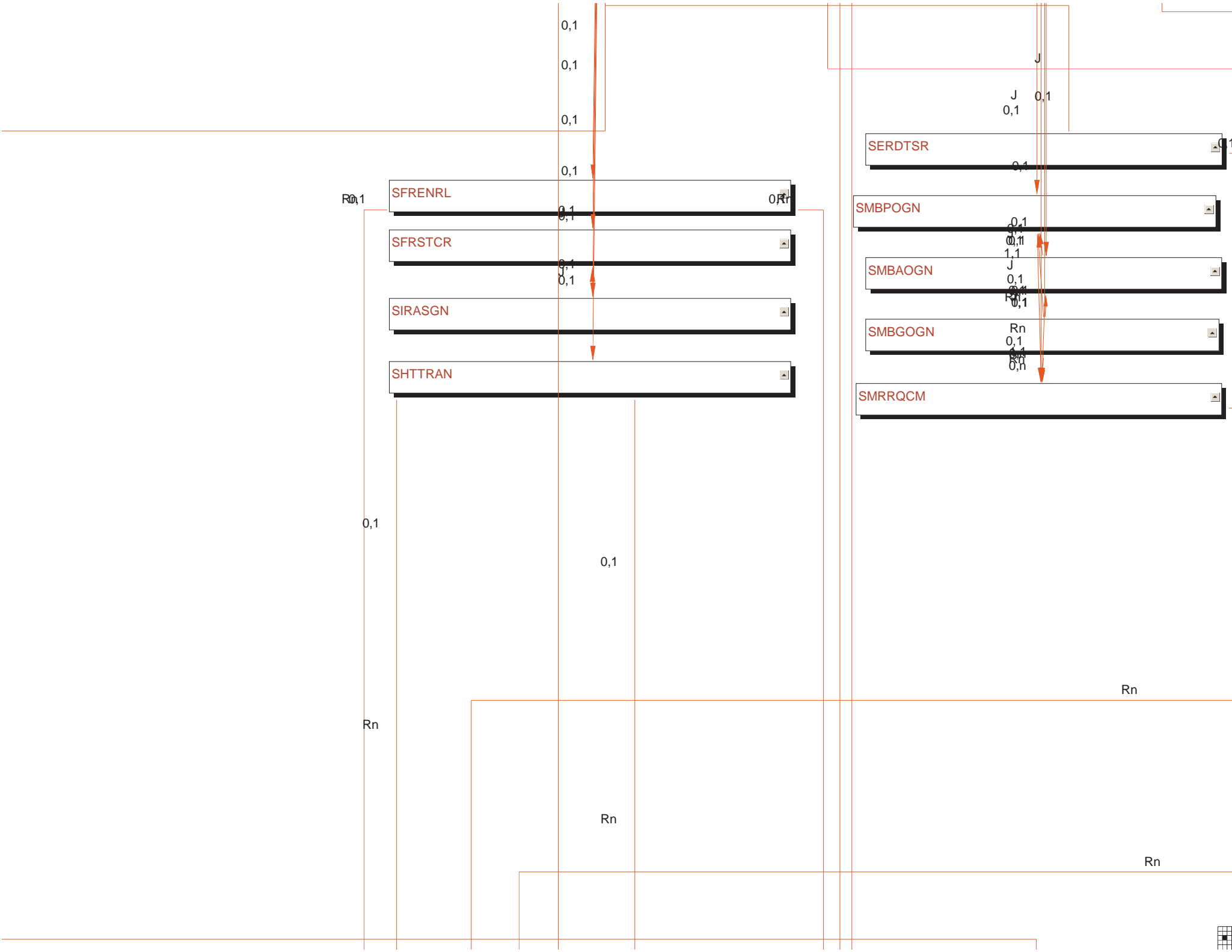



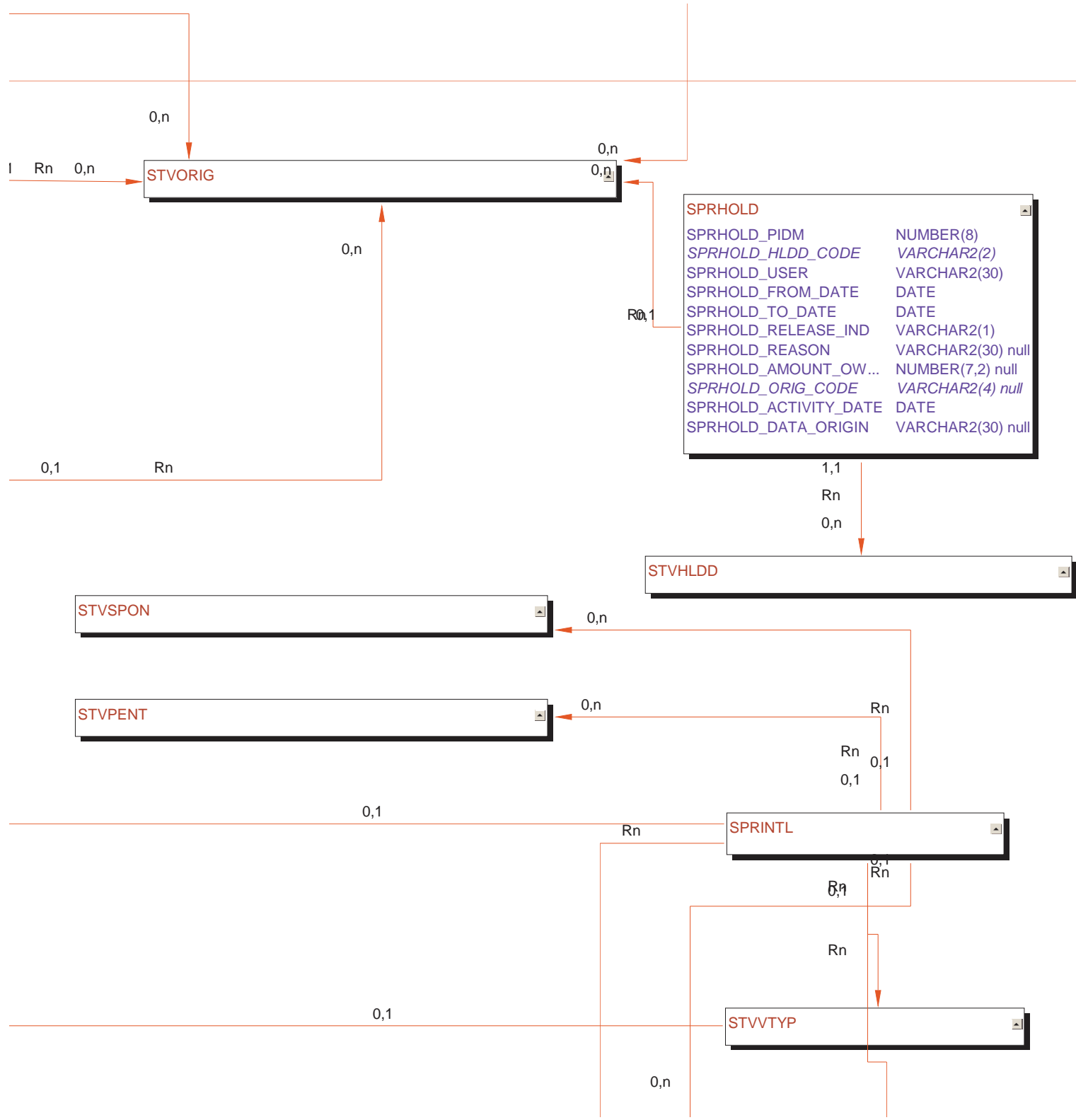

**SPTPERS**

SPTPERS_PIDM	NUMBER(8)
SPTPERS_SSN	VARCHAR2(9) null
SPTPERS_BIRTH_DATE	DATE null
SPTPERS_LGCY_CODE	VARCHAR2(1) null
SPTPERS_ETHN_CODE	VARCHAR2(2) null
SPTPERS_MRTL_CODE	VARCHAR2(1) null
SPTPERS_RELG_CODE	VARCHAR2(2) null
SPTPERS_SEX	VARCHAR2(1) null
SPTPERS_CONFID_IND	VARCHAR2(1) null
SPTPERS_DEAD_IND	VARCHAR2(1) null
SPTPERS_VETC_FILE_NUMBER	VARCHAR2(10) n...
SPTPERS_LEGAL_NAME	VARCHAR2(60) n...
SPTPERS_PREF_FIRST_NAME	VARCHAR2(15) n...
SPTPERS_NAME_PREFIX	VARCHAR2(4) null
SPTPERS_NAME_SUFFIX	VARCHAR2(4) null
SPTPERS_ACTIVITY_DATE	DATE
SPTPERS_BIRTH_DAY	VARCHAR2(2) null
SPTPERS_BIRTH_MON	VARCHAR2(2) null
SPTPERS_BIRTH_YEAR	VARCHAR2(2) null

STVADMIR

0,n

0,n



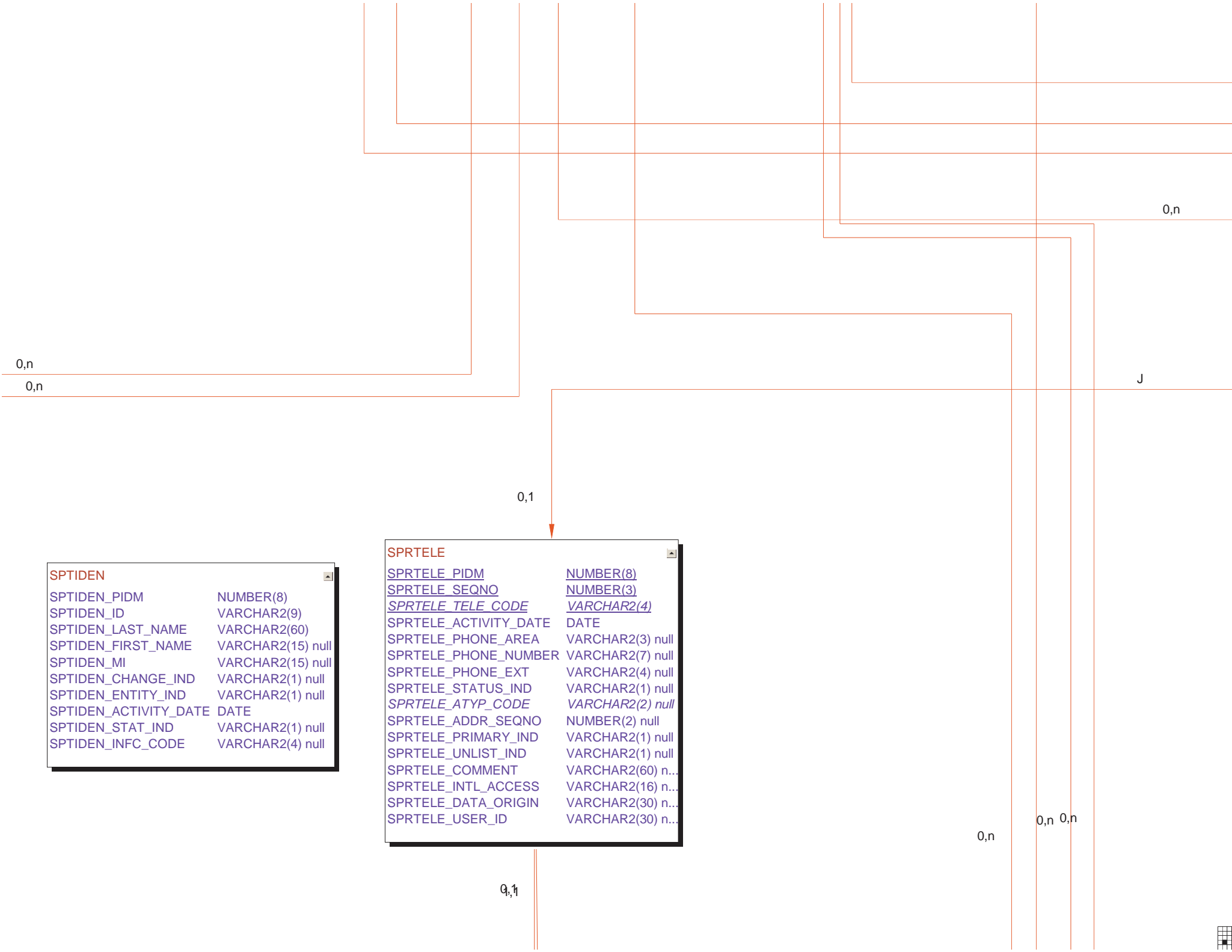

SPTIDEN	
SPTIDEN_PIDM	NUMBER(8)
SPTIDEN_ID	VARCHAR2(9)
SPTIDEN_LAST_NAME	VARCHAR2(60)
SPTIDEN_FIRST_NAME	VARCHAR2(15) null
SPTIDEN_MI	VARCHAR2(15) null
SPTIDEN_CHANGE_IND	VARCHAR2(1) null
SPTIDEN_ENTITY_IND	VARCHAR2(1) null
SPTIDEN_ACTIVITY_DATE	DATE
SPTIDEN_STAT_IND	VARCHAR2(1) null
SPTIDEN_INFC_CODE	VARCHAR2(4) null

SPRTELE	
<u>SPRTELE_PIDM</u>	NUMBER(8)
<u>SPRTELE_SEQNO</u>	NUMBER(3)
<u>SPRTELE_TELE_CODE</u>	VARCHAR2(4)
SPRTELE_ACTIVITY_DATE	DATE
SPRTELE_PHONE_AREA	VARCHAR2(3) null
SPRTELE_PHONE_NUMBER	VARCHAR2(7) null
SPRTELE_PHONE_EXT	VARCHAR2(4) null
SPRTELE_STATUS_IND	VARCHAR2(1) null
SPRTELE_ATYP_CODE	VARCHAR2(2) null
SPRTELE_ADDR_SEQNO	NUMBER(2) null
SPRTELE_PRIMARY_IND	VARCHAR2(1) null
SPRTELE_UNLIST_IND	VARCHAR2(1) null
SPRTELE_COMMENT	VARCHAR2(60) n...
SPRTELE_INTL_ACCESS	VARCHAR2(16) n...
SPRTELE_DATA_ORIGIN	VARCHAR2(30) n...
SPRTELE_USER_ID	VARCHAR2(30) n...

0,n  
0,n

0,1

0,n

J

0,n

0,n 0,n

0,1



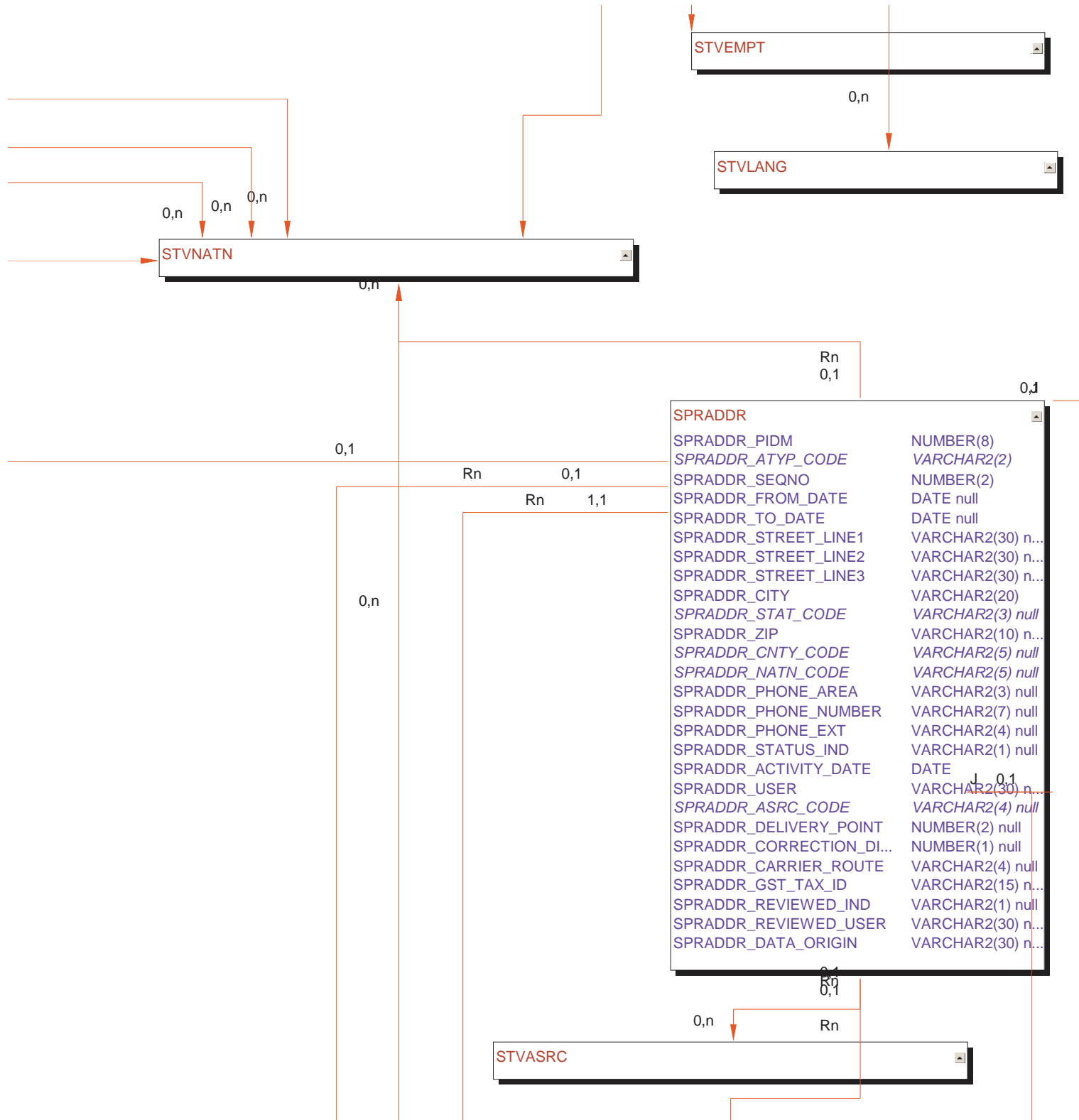



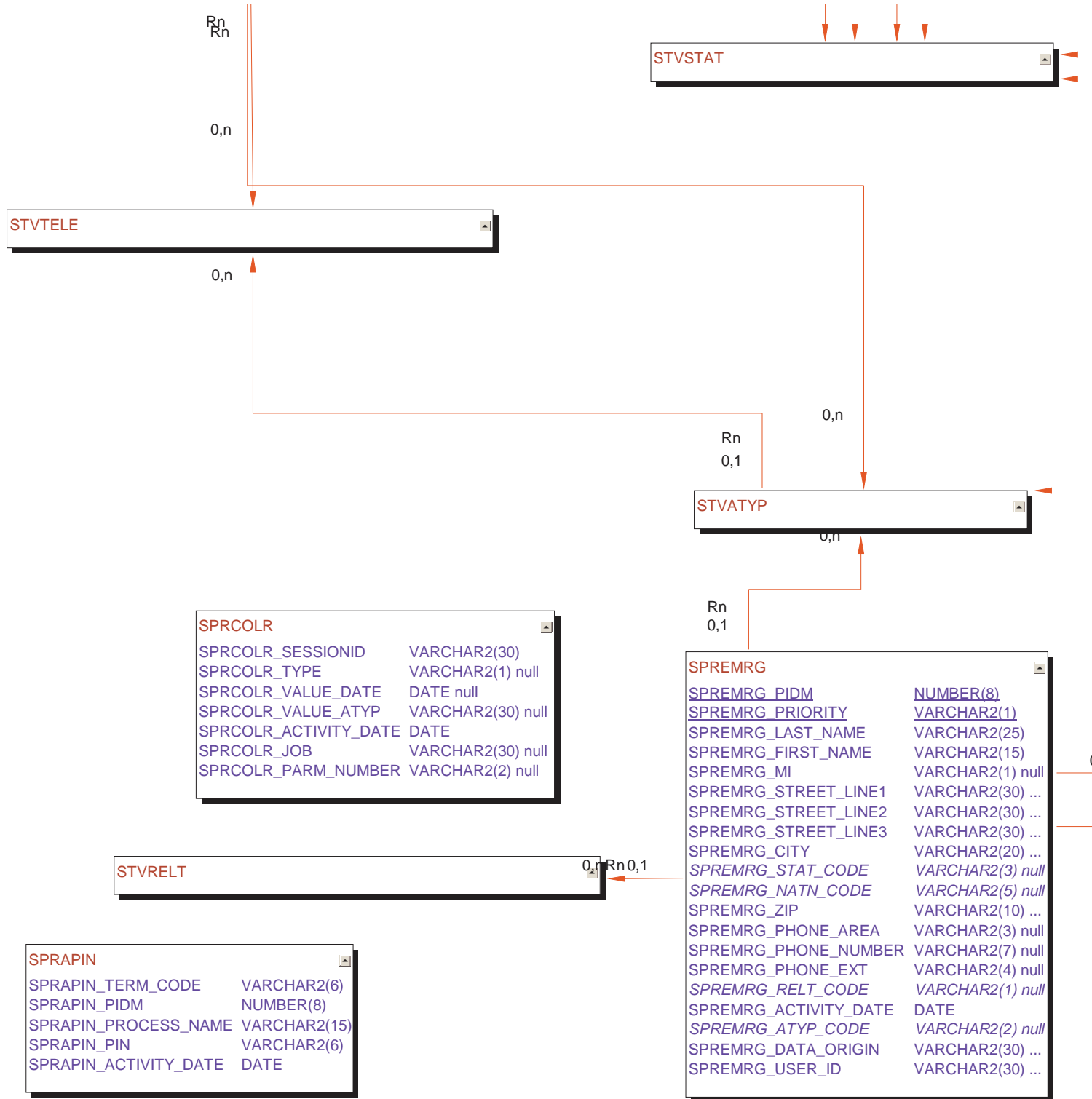

**STVSTAT**

**STVTELE**

**STVATYP**

**SPRCOLR**

SPRCOLR_SESSIONID	VARCHAR2(30)
SPRCOLR_TYPE	VARCHAR2(1) null
SPRCOLR_VALUE_DATE	DATE null
SPRCOLR_VALUE_ATYP	VARCHAR2(30) null
SPRCOLR_ACTIVITY_DATE	DATE
SPRCOLR_JOB	VARCHAR2(30) null
SPRCOLR_PARM_NUMBER	VARCHAR2(2) null

**SPREMRG**

<u>SPREMRG_PIDM</u>	NUMBER(8)
<u>SPREMRG_PRIORITY</u>	VARCHAR2(1)
SPREMRG_LAST_NAME	VARCHAR2(25)
SPREMRG_FIRST_NAME	VARCHAR2(15)
SPREMRG_MI	VARCHAR2(1) null
SPREMRG_STREET_LINE1	VARCHAR2(30) ...
SPREMRG_STREET_LINE2	VARCHAR2(30) ...
SPREMRG_STREET_LINE3	VARCHAR2(30) ...
SPREMRG_CITY	VARCHAR2(20) ...
<u>SPREMRG_STAT_CODE</u>	VARCHAR2(3) null
<u>SPREMRG_NATN_CODE</u>	VARCHAR2(5) null
SPREMRG_ZIP	VARCHAR2(10) ...
SPREMRG_PHONE_AREA	VARCHAR2(3) null
SPREMRG_PHONE_NUMBER	VARCHAR2(7) null
SPREMRG_PHONE_EXT	VARCHAR2(4) null
<u>SPREMRG_RELT_CODE</u>	VARCHAR2(1) null
SPREMRG_ACTIVITY_DATE	DATE
<u>SPREMRG_ATYP_CODE</u>	VARCHAR2(2) null
SPREMRG_DATA_ORIGIN	VARCHAR2(30) ...
SPREMRG_USER_ID	VARCHAR2(30) ...

**STVRELT**

**SPRAPIN**

SPRAPIN_TERM_CODE	VARCHAR2(6)
SPRAPIN_PIDM	NUMBER(8)
SPRAPIN_PROCESS_NAME	VARCHAR2(15)
SPRAPIN_PIN	VARCHAR2(6)
SPRAPIN_ACTIVITY_DATE	DATE



0,n

0,n

0,n

0,1

Rn

0,1

Rn

SORGEOR

0,1

0,n

STVCNTY

SPTADDR

SPTADDR_PIDM	NUMBER(8)
SPTADDR_ATYP_CODE	VARCHAR2(2)
SPTADDR_SEQNO	NUMBER(2)
SPTADDR_FROM_DATE	VARCHAR2(4) null
SPTADDR_TO_DATE	VARCHAR2(4) null
SPTADDR_STREET_LINE1	VARCHAR2(30) null
SPTADDR_STREET_LINE2	VARCHAR2(30) null
SPTADDR_STREET_LINE3	VARCHAR2(30) null
SPTADDR_CITY	VARCHAR2(20)
SPTADDR_STAT_CODE	VARCHAR2(3) null
SPTADDR_ZIP	VARCHAR2(10) null
SPTADDR_CNTY_CODE	VARCHAR2(10) null
SPTADDR_NATN_CODE	VARCHAR2(5) null
SPTADDR_PHONE_AREA	VARCHAR2(3) null
SPTADDR_PHONE_NUMBER	VARCHAR2(7) null
SPTADDR_PHONE_EXT	VARCHAR2(4) null
SPTADDR_STATUS_IND	VARCHAR2(1) null
SPTADDR_ACTIVITY_DATE	DATE

