





SCRSYRM	
SCRSYRM_SUBJ_CODE	VARCHAR2(4)
SCRSYRM_CRSE_NUMB	VARCHAR2(5)
SCRSYRM_TERM_CODE_EFF	VARCHAR2(6)
SCRSYRM_ACTIVITY_DATE	DATE
SCRSYRM_USER_ID	VARCHAR2(30)
SCRSYRM_TERM_CODE_END	VARCHAR2(6) null
SCRSYRM_REQUIRED_MATERIALS	CLOB null

SCBDESC	
SCBDESC_SUBJ_CODE	VARCHAR2(4)
SCBDESC_CRSE_NUMB	VARCHAR2(5)
SCBDESC_TERM_CODE_EFF	VARCHAR2(6)
SCBDESC_ACTIVITY_DATE	DATE
SCBDESC_USER_ID	VARCHAR2(30)
SCBDESC_TEXT_NARRATIVE	CLOB null
SCBDESC_TERM_CODE_END	VARCHAR2(6) null

SCRSYTR	
SCRSYTR_SUBJ_CODE	VARCHAR2(4)
SCRSYTR_CRSE_NUMB	VARCHAR2(5)
SCRSYTR_TERM_CODE_EFF	VARCHAR2(6)
SCRSYTR_ACTIVITY_DATE	DATE
SCRSYTR_USER_ID	VARCHAR2(30)
SCRSYTR_TERM_CODE_END	VARCHAR2(6) null
SCRSYTR_TECHNICAL_REQUIREME...	CLOB null

SCRCRDF	
SCRCRDF_SUBJ_CODE	VARCHAR2(4)
SCRCRDF_CRSE_NUMB	VARCHAR2(5)
SCRCRDF_TERM_CODE_EFF	VARCHAR2(6)
SCRCRDF_ACTIVITY_DATE	DATE
SCRCRDF_USER_ID	VARCHAR2(30)
SCRCRDF_RDEF_CODE	VARCHAR2(4) n...
SCRCRDF_RDEF_PREF_NUMBER	NUMBER(2) null

SCRSYLO	
SCRSYLO_SUBJ_CODE	VARCHAR2(4)
SCRSYLO_CRSE_NUMB	VARCHAR2(5)
SCRSYLO_TERM_CODE_EFF	VARCHAR2(6)
SCRSYLO_ACTIVITY_DATE	DATE
SCRSYLO_USER_ID	VARCHAR2(30)
SCRSYLO_TERM_CODE_END	VARCHAR2(6) null
SCRSYLO_LEARNING_OBJECTIV...	CLOB null

STVRDEF	
STVRDEF_CODE	VARCHAR2(4)
STVRDEF_DESC	VARCHAR2(30) n...
STVRDEF_ACTIVITY_DATE	DATE
STVRDEF_SCHEDULER_NUMBER	NUMBER(2) null
STVRDEF_AUTO_SCHEDULER_IND	VARCHAR2(1)

0,1

0,n
Rn





STVTEESC

<u>STVTEESC_CODE</u>	<u>VARCHAR2(4)</u>
STVTEESC_DESC	VARCHAR2(30) null
STVTEESC_NO_POSITIONS	NUMBER(1)
STVTEESC_DATA_TYPE	VARCHAR2(1)
STVTEESC_MIN_VALUE	VARCHAR2(5) null
STVTEESC_MAX_VALUE	VARCHAR2(5) null
STVTEESC_ACTIVITY_DATE	DATE
STVTEESC_ADMR_CODE	VARCHAR2(4) null
STVTEESC_SYSTEM_REQ_IND	VARCHAR2(1) null
STVTEESC_MIS_CODE	VARCHAR2(6) null
STVTEESC_ASSESSMENT_FO...	VARCHAR2(1) null
STVTEESC_VR_MSG_NO	NUMBER(6) null

0,n Rn

STVCOLL

<u>STVCOLL_CODE</u>	<u>VARCHAR2(2)</u>
STVCOLL_DESC	VARCHAR2(30)
STVCOLL_ADDR_STREET_LINE1	VARCHAR2(30) null
STVCOLL_ADDR_STREET_LINE2	VARCHAR2(30) null
STVCOLL_ADDR_STREET_LINE3	VARCHAR2(30) null
STVCOLL_ADDR_CITY	VARCHAR2(20) null
STVCOLL_ADDR_STATE	VARCHAR2(2) null
STVCOLL_ADDR_COUNTRY	VARCHAR2(28) null
STVCOLL_ADDR_ZIP_CODE	VARCHAR2(10) null
STVCOLL_ACTIVITY_DATE	DATE null
STVCOLL_SYSTEM_REQ_IND	VARCHAR2(1) null
STVCOLL_VR_MSG_NO	NUMBER(6) null
STVCOLL_STATSCAN_CDE3	VARCHAR2(6) null
STVCOLL_DICD_CODE	VARCHAR2(3) null

0,n

0,m

0,n Rn

0,n





SCRRTST

SCRRTST_SUBJ_CODE	VARCHAR2(4)
SCRRTST_CRSE_NUMB	VARCHAR2(5)
SCRRTST_TERM_CODE_EFF	VARCHAR2(6)
SCRRTST_SEQNO	NUMBER(23,20) null
SCRRTST_TESC_CODE	VARCHAR2(4) null
SCRRTST_TEST_SCORE	VARCHAR2(5) null
SCRRTST_SUBJ_CODE_PREQ	VARCHAR2(4) null
SCRRTST_CRSE_NUMB_PREQ	VARCHAR2(5) null
SCRRTST_LEVL_CODE	VARCHAR2(2) null
SCRRTST_MIN_GRDE	VARCHAR2(6) null
SCRRTST_CONCURRENCY_I...	VARCHAR2(1) null
SCRRTST_CONNECTOR	VARCHAR2(1) null
SCRRTST_LPAREN	VARCHAR2(1) null
SCRRTST_RPAREN	VARCHAR2(1) null
SCRRTST_ACTIVITY_DATE	DATE

STVCLAS

<u>STVCLAS_CODE</u>	<u>VARCHAR2(2)</u>
STVCLAS_DESC	VARCHAR2(30)
STVCLAS_ACTIVITY_DATE	DATE
STVCLAS_EDI_EQUIV	VARCHAR2(2) null
STVCLAS_LMS_EQUIV	VARCHAR2(3) null

SCRRCLS

SCRRCLS_SUBJ_CODE	VARCHAR2(4)
SCRRCLS_CRSE_NUMB	VARCHAR2(5)
SCRRCLS_EFF_TERM	VARCHAR2(6)
SCRRCLS_REC_TYPE	VARCHAR2(1)
SCRRCLS_CLASS_IND	VARCHAR2(1) null
SCRRCLS_CLAS_CODE	VARCHAR2(2) null
SCRRCLS_ACTIVITY_DA...	DATE

SCBCDTL

SCBCDTL_COLL_CODE	VARCHAR2(2)
SCBCDTL_TERM_CODE_EFF	VARCHAR2(6)
SCBCDTL_ACTIVITY_DATE	DATE
SCBCDTL_USER_ID	VARCHAR2(30)
SCBCDTL_DEPT_CODE	VARCHAR2(4) null
SCBCDTL_TEXT_NARRATI...	CLOB null

SCRTRM

SCRTRM_SUBJ_CODE	VARCHAR2(4)
SCRTRM_CRSE_NUMB	VARCHAR2(5)
SCRTRM_EFF_TERM	VARCHAR2(6)
SCRTRM_REC_TYPE	VARCHAR2(1)
SCRTRM_TERM_IND	VARCHAR2(1) null
SCRTRM_RTRM_CODE	VARCHAR2(2) null
SCRTRM_ACTIVITY_DA...	DATE

STVRTRM

<u>STVRTRM_CODE</u>	<u>VARCHAR2(2)</u>
STVRTRM_DESC	VARCHAR2(30)
STVRTRM_ACTIVITY_DATE	DATE



0,1

SCRSRDF	
SCRSRDF_SUBJ_CODE	VARCHAR2(4)
SCRSRDF_TERM_CODE_EFF	VARCHAR2(6)
SCRSRDF_ACTIVITY_DATE	DATE
SCRSRDF_USER_ID	VARCHAR2(30)
SCRSRDF_RDEF_CODE	VARCHAR2(4) null
SCRSRDF_RDEF_PREF_NUMBER	NUMBER(2) null

Rn
0,1

SCRRCOL	
SCRRCOL_SUBJ_CODE	VARCHAR2(4)
SCRRCOL_CRSE_NUMB	VARCHAR2(5)
SCRRCOL_EFF_TERM	VARCHAR2(6)
SCRRCOL_REC_TYPE	VARCHAR2(1)
SCRRCOL_COLL_IND	VARCHAR2(1) null
SCRRCOL_COLL_CODE	VARCHAR2(2) null
SCRRCOL_ACTIVITY_DA...	DATE

TBBDETC	
TBBDETC_DETAIL_CODE	VARCHAR2(4)
TBBDETC_DESC	VARCHAR2(30)
TBBDETC_TYPE_IND	VARCHAR2(1)
TBBDETC_PRIORITY	VARCHAR2(3)
TBBDETC_LIKE_TERM_IND	VARCHAR2(1) null
TBBDETC_DCAT_CODE	VARCHAR2(3) null
TBBDETC_AMOUNT	NUMBER(7,2) null
TBBDETC_TERM_CODE	VARCHAR2(6) null
TBBDETC_EFFECTIVE_DATE	DATE null
TBBDETC_REFUNDABLE_IND	VARCHAR2(1) null
TBBDETC_RECEIPT_IND	VARCHAR2(1) null
TBBDETC_REFUND_IND	VARCHAR2(1) null
TBBDETC_ACTIVITY_DATE	DATE
TBBDETC_PAYT_CODE	VARCHAR2(1) null
TBBDETC_PREBILL_PRINT_IND	VARCHAR2(1) null
TBBDETC_GL_NOS_ENTERAB...	VARCHAR2(1) null
TBBDETC_TAXT_CODE	VARCHAR2(2) null
TBBDETC_TBDC_IND	VARCHAR2(1) null
TBBDETC_DETAIL_CODE_IND	VARCHAR2(1) null
TBBDETC_DETC_ACTIVE_IND	VARCHAR2(1)
TBBDETC_DIRD_IND	VARCHAR2(1)
TBBDETC_TIV_IND	VARCHAR2(1)
TBBDETC_INST_CHG_IND	VARCHAR2(1)
TBBDETC_LIKE_AIDY_IND	VARCHAR2(1)
TBBDETC_PAYHIST_IND	VARCHAR2(1)

Rn

1,1

STVFTYP	
STVFTYP_CODE	VARCHAR2(4)
STVFTYP_DESC	VARCHAR2(30)
STVFTYP_SYS_REQ_IND	VARCHAR2(1)
STVFTYP_ACTIVITY_DATE	DATE
STVFTYP_USER_ID	VARCHAR2(30)

0,n

0,n

Rn

Rn



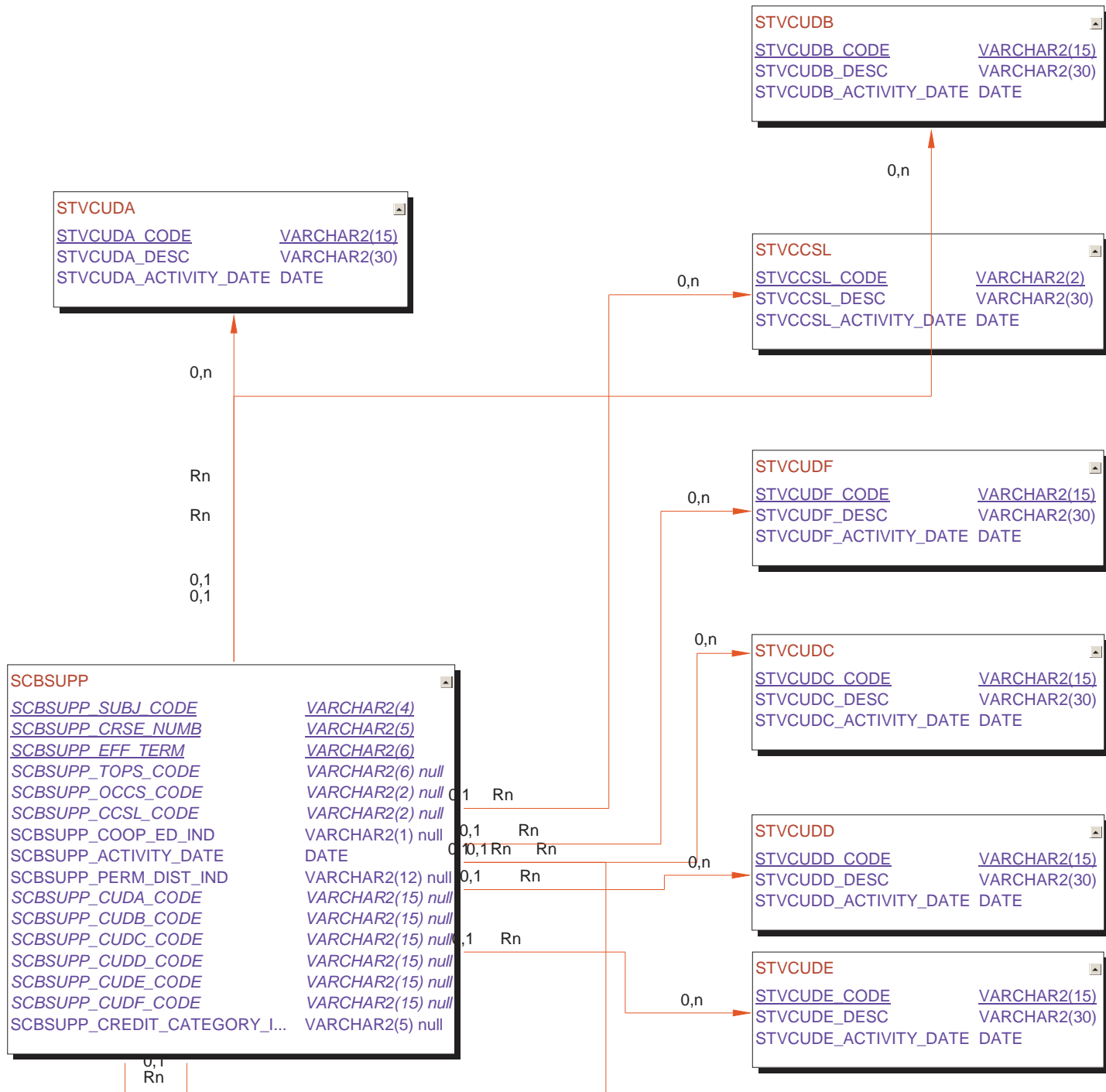

1,1

SCRCDTX	
SCRCDTX_COLL_CODE	VARCHAR2(2)
SCRCDTX_DEPT_CODE	VARCHAR2(4) null
SCRCDTX_EFF_TERM	VARCHAR2(6)
SCRCDTX_SEQNO	NUMBER(23,20) null
SCRCDTX_TEXT	VARCHAR2(60) null
SCRCDTX_TEXT_CODE	VARCHAR2(1) null
SCRCDTX_ACTIVITY_DA...	DATE

0,1

Rn

0,n

0,

SCRRARE	
SCRRARE_SUBJ_CODE	VARCHAR2(4)
SCRRARE_CRSE_NUMB	VARCHAR2(5)
SCRRARE_TERM_CODE_EFFECTIVE	VARCHAR2(6)
SCRRARE_ACTIVITY_DATE	DATE
SCRRARE_SEQNO	NUMBER(23,20) null
SCRRARE_AREA	VARCHAR2(10) null

0,1

Rn

0,n

SMRALIB	
SMRALIB_AREA	VARCHAR2(10)
SMRALIB_AREA_DESC	VARCHAR2(30)
SMRALIB_LEVL_CODE_STU	VARCHAR2(2)
SMRALIB_LEVL_CODE	VARCHAR2(2)
SMRALIB_DYNAMIC_IND	VARCHAR2(1)
SMRALIB_PRINT_IND	VARCHAR2(1)
SMRALIB_ACTIVITY_DATE	DATE
SMRALIB_COMPL_USAGE_IND	VARCHAR2(1)
SMRALIB_PREREQ_USAGE_I...	VARCHAR2(1)
SMRALIB_PRESCR_USAGE_IND	RAW(1) null



SCBCDEP

<u>SCBCDEP_COLL_CODE</u>	VARCHAR2(2)
<u>SCBCDEP_DEPT_CODE</u>	VARCHAR2(4) null
<u>SCBCDEP_TERM_CODE_START</u>	VARCHAR2(6)
<u>SCBCDEP_TERM_CODE_END</u>	VARCHAR2(6)
<u>SCBCDEP_ACTIVITY_DATE</u>	DATE

STVSBGI

<u>STVSBGI_CODE</u>	VARCHAR2(6)
<u>STVSBGI_TYPE_IND</u>	VARCHAR2(1)
<u>STVSBGI_SRCE_IND</u>	VARCHAR2(1) null
<u>STVSBGI_DESC</u>	VARCHAR2(30) null
<u>STVSBGI_ACTIVITY_DATE</u>	DATE
<u>STVSBGI_ADMR_CODE</u>	VARCHAR2(4) null
<u>STVSBGI_EDJ_CAPABLE</u>	VARCHAR2(1) null
<u>STVSBGI_FICE</u>	VARCHAR2(6) null
<u>STVSBGI_VR_MSG_NO</u>	NUMBER(6) null
<u>STVSBGI_DISP_WEB_IND</u>	RAW(1) null

STVDEPT

<u>STVDEPT_CODE</u>	VARCHAR2(4)
<u>STVDEPT_DESC</u>	VARCHAR2(30) null
<u>STVDEPT_ACTIVITY_DATE</u>	DATE
<u>STVDEPT_SYSTEM_REQ_IND</u>	VARCHAR2(1) null
<u>STVDEPT_VR_MSG_NO</u>	NUMBER(6) null

SCRLEVEL

<u>SCRLEVEL_SUBJ_CODE</u>	VARCHAR2(4)
<u>SCRLEVEL_CRSE_NUMB</u>	VARCHAR2(5)
<u>SCRLEVEL_EFF_TERM</u>	VARCHAR2(6)
<u>SCRLEVEL_LEVEL_CODE</u>	VARCHAR2(2)
<u>SCRLEVEL_ACTIVITY_DATE</u>	DATE

STVLEVEL

<u>STVLEVEL_CODE</u>	VARCHAR2(2)
<u>STVLEVEL_DESC</u>	VARCHAR2(30)
<u>STVLEVEL_ACTIVITY_DATE</u>	DATE
<u>STVLEVEL_ACAD_IND</u>	VARCHAR2(1) null
<u>STVLEVEL_CEU_IND</u>	VARCHAR2(1)
<u>STVLEVEL_SYSTEM_REQ_IND</u>	VARCHAR2(1) null
<u>STVLEVEL_VR_MSG_NO</u>	NUMBER(6) null
<u>STVLEVEL_EDJ_EQUIV</u>	VARCHAR2(2) null

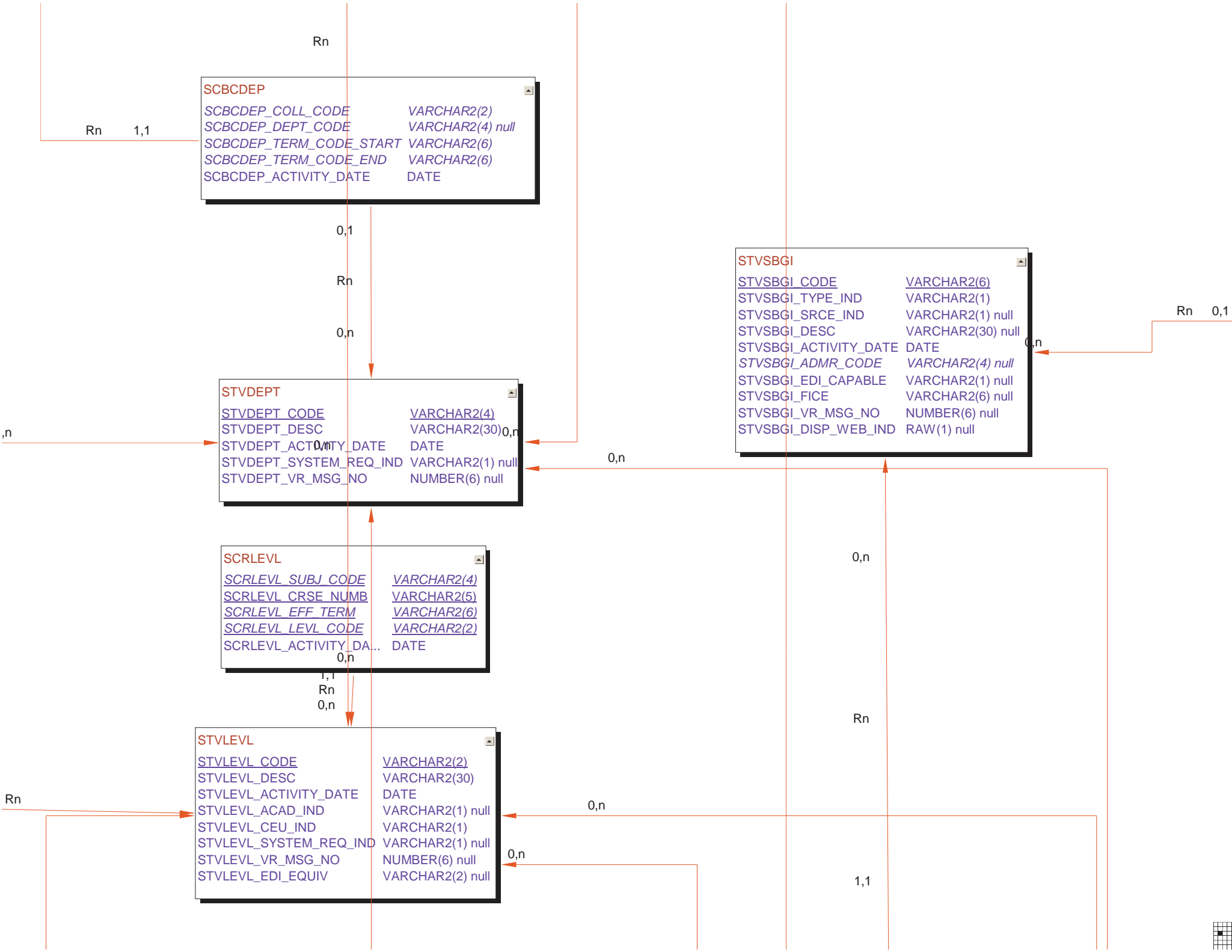

SCRRLVL	
SCRRLVL_SUBJ_CODE	VARCHAR2(4)
SCRRLVL_CRSE_NUMB	VARCHAR2(5)
SCRRLVL_EFF_TERM	VARCHAR2(6)
SCRRLVL_REC_TYPE	VARCHAR2(1)
SCRRLVL_LEVEL_IND	VARCHAR2(1) null
SCRRLVL_LEVEL_CODE	VARCHAR2(4) null
SCRRLVL_ACTIVITY_DA...	DATE

SCR SBGI	
SCR SBGI_SUBJ_CODE	VARCHAR2(4)
SCR SBGI_CRSE_NUMB	VARCHAR2(5)
SCR SBGI_EFF_TERM	VARCHAR2(6)
SCR SBGI_SBGI_CODE	VARCHAR2(6) null
SCR SBGI_AGREEMENT_DA...	DATE
SCR SBGI_ACTIVITY_DATE	DATE

SSRMEET	
SSRMEET_TERM_CODE	VARCHAR2(6)
SSRMEET_CRN	VARCHAR2(5)
SSRMEET_DAYS_CODE	VARCHAR2(1) null
SSRMEET_DAY_NUMBER	NUMBER(1) null
SSRMEET_BEGIN_TIME	VARCHAR2(4) null
SSRMEET_END_TIME	VARCHAR2(4) null
SSRMEET_BLDG_CODE	VARCHAR2(6) null
SSRMEET_ROOM_CODE	VARCHAR2(10) n...
SSRMEET_ACTIVITY_DATE	DATE
SSRMEET_START_DATE	DATE
SSRMEET_END_DATE	DATE
SSRMEET_CATAGORY	VARCHAR2(2) null
SSRMEET_SUN_DAY	VARCHAR2(1) null
SSRMEET_MON_DAY	VARCHAR2(1) null
SSRMEET_TUE_DAY	VARCHAR2(1) null
SSRMEET_WED_DAY	VARCHAR2(1) null
SSRMEET_THU_DAY	VARCHAR2(1) null
SSRMEET_FRI_DAY	VARCHAR2(1) null
SSRMEET_SAT_DAY	VARCHAR2(1) null
SSRMEET_SCHD_CODE	VARCHAR2(3) null
SSRMEET_OVER_RIDE	VARCHAR2(1) null
SSRMEET_CREDIT_HR_SESS	NUMBER(7,3) null
SSRMEET_MEET_NO	NUMBER(4) null
SSRMEET_HRS_WEEK	NUMBER(5,2) null
SSRMEET_FUNC_CODE	VARCHAR2(12) n...
SSRMEET_COMT_CODE	VARCHAR2(6) null
SSRMEET_SCHS_CODE	VARCHAR2(3) null
SSRMEET_MTYP_CODE	VARCHAR2(4) null
SSRMEET_DATA_ORIGIN	VARCHAR2(30) n...
SSRMEET_USER_ID	VARCHAR2(30) n...

SCRFEES	
SCRFEES_SUBJ_CODE	VARCHAR2(4)
SCRFEES_CRSE_NUMB	VARCHAR2(5)
SCRFEES_EFF_TERM	VARCHAR2(6)
SCRFEES_DETL_CODE	VARCHAR2(4) null
SCRFEES_FEE_IND	VARCHAR2(1) null
SCRFEES_FEE_IND_IND	NUMBER(1) null
SCRFEES_FEE_AMOUNT	NUMBER(6,2) null
SCRFEES_ACTIVITY_DA...	DATE
SCRFEES_FTYP_CODE	VARCHAR2(4) null

SCR CORQ	
SCR CORQ_SUBJ_CODE	VARCHAR2(4)
SCR CORQ_CRSE_NUMB	VARCHAR2(5)
SCR CORQ_EFF_TERM	VARCHAR2(6)
SCR CORQ_SUBJ_CODE_CORQ	VARCHAR2(4) null
SCR CORQ_CRSE_NUMB_CORQ	VARCHAR2(5) null
SCR CORQ_ACTIVITY_DATE	DATE

SCBCRKY	
SCBCRKY SUBJ CODE	VARCHAR2(4)
SCBCRKY CRSE NUMB	VARCHAR2(5)
SCBCRKY_TERM_CODE_START	VARCHAR2(6)
SCBCRKY_TERM_CODE_END	VARCHAR2(6)
SCBCRKY_ACTIVITY_DATE	DATE

SCRINTG	
SCRINTG_SUBJ_CODE	VARCHAR2(4)
SCRINTG_CRSE_NUMB	VARCHAR2(5)
SCRINTG_TERM_CODE_EFF	VARCHAR2(6)
SCRINTG_USER_ID	VARCHAR2(30)
SCRINTG_ACTIVITY_DATE	DATE
SCRINTG_INTG_CDE	VARCHAR2(5) null
SCRINTG_DATA_ORIGIN	VARCHAR2(30) null

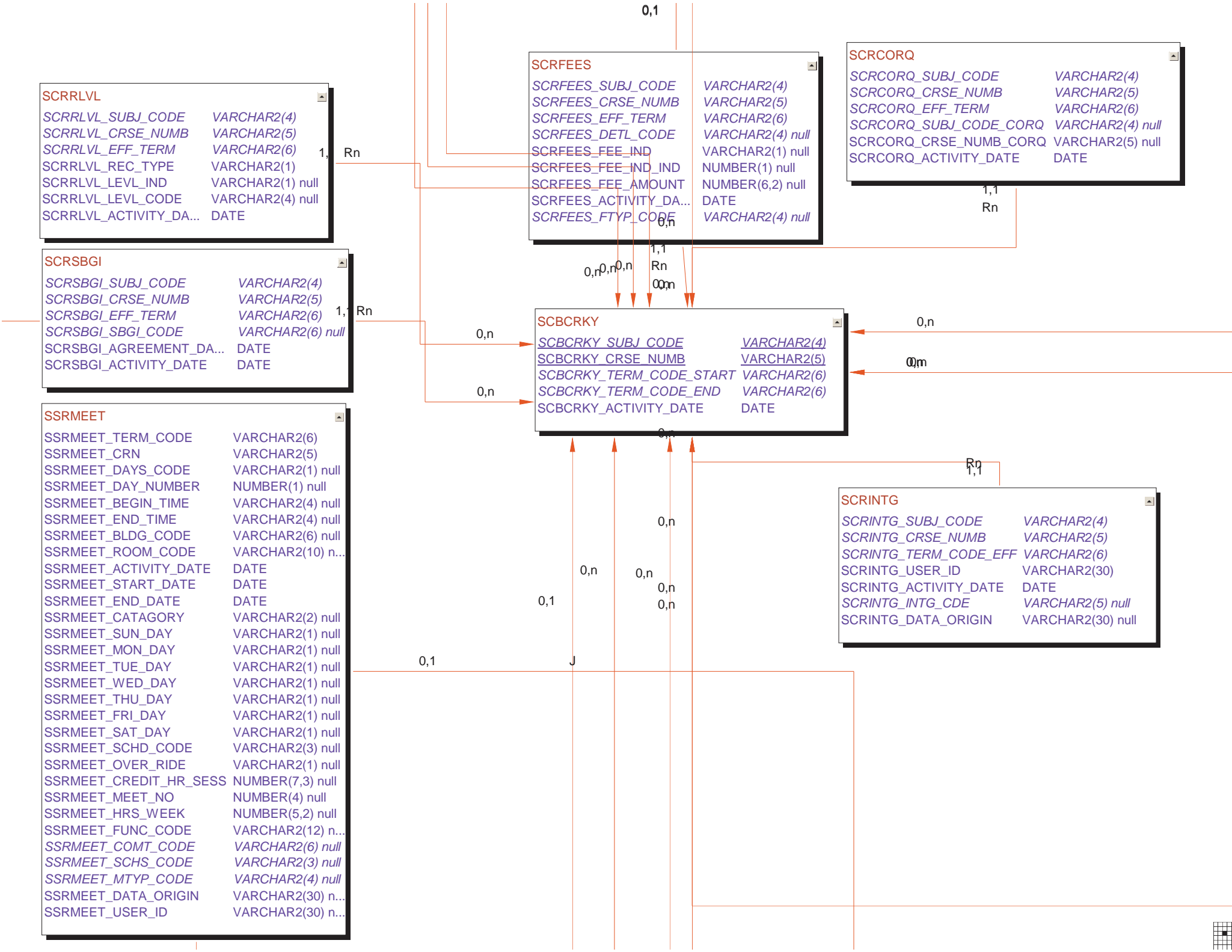

1,1

Rn

0,n

0,n

Rn

1,1

0,n

Rn

STVOCCS

<u>STVOCCS_CODE</u>	VARCHAR2(2)
STVOCCS_DESC	VARCHAR2(30)
STVOCCS_ACTIVITY_DATE	DATE

STVTOPS

<u>STVTOPS_CODE</u>	VARCHAR2(6)
STVTOPS_DESC	VARCHAR2(30)
STVTOPS_ACTIVITY_DATE	DATE

SCRSYLN

SCRSYLN_SUBJ_CODE	VARCHAR2(4)
SCRSYLN_CRSE_NUMB	VARCHAR2(5)
SCRSYLN_TERM_CODE_EFF	VARCHAR2(6)
SCRSYLN_ACTIVITY_DATE	DATE
SCRSYLN_USER_ID	VARCHAR2(30)
SCRSYLN_TERM_CODE_END	VARCHAR2(6) null
SCRSYLN_LONG_COURSE_TIT...	VARCHAR2(100) null
SCRSYLN_COURSE_URL	VARCHAR2(100) null

SCRTEXT

SCRTEXT_SUBJ_CODE	VARCHAR2(4)
SCRTEXT_CRSE_NUMB	VARCHAR2(5)
SCRTEXT_EFF_TERM	VARCHAR2(6)
SCRTEXT_TEXT_CODE	VARCHAR2(1) null
SCRTEXT_SEQNO	NUMBER(23,20) null
SCRTEXT_TEXT	VARCHAR2(60) null
SCRTEXT_ACTIVITY_DA...	DATE

STVATTR

<u>STVATTR_CODE</u>	VARCHAR2(4)
STVATTR_DESC	VARCHAR2(30)
STVATTR_ACTIVITY_DATE	DATE



0,1

SMRPRLE

<u>SMRPRLE_PROGRAM</u>	VARCHAR2(12)
SMRPRLE_PROGRAM_DESC	VARCHAR2(30)
SMRPRLE_ACTIVITY_DATE	DATE
<u>SMRPRLE_LEVL_CODE</u>	VARCHAR2(2)
SMRPRLE_CURR_IND	VARCHAR2(1)
SMRPRLE_LOCKED_IND	VARCHAR2(1)
SMRPRLE_CURR_RULE_IND	VARCHAR2(1)
<u>SMRPRLE_CAMP_CODE</u>	VARCHAR2(3) null
<u>SMRPRLE_COLL_CODE</u>	VARCHAR2(2) null
<u>SMRPRLE_DEGC_CODE</u>	VARCHAR2(6) null
SMRPRLE_PIDM	NUMBER(8) null
<u>SMRPRLE_LEVL_CODE_STU</u>	VARCHAR2(2)
SMRPRLE_WEB_IND	VARCHAR2(1)

Rn

Rn 0,1

Rn
0,n

STVDEGC

<u>STVDEGC_CODE</u>	VARCHAR2(6)
STVDEGC_DESC	VARCHAR2(30) null
STVDEGC_LEVEL_ONE	VARCHAR2(2) null
STVDEGC_LEVEL_TWO	VARCHAR2(2) null
STVDEGC_LEVEL_THREE	VARCHAR2(2) null
STVDEGC_FA_COUNT_IND	VARCHAR2(1) null
STVDEGC_ACTIVITY_DATE	DATE
<u>STVDEGC_ACAT_CODE</u>	VARCHAR2(2) null
STVDEGC_SYSTEM_REQ_I...	VARCHAR2(1) null
<u>STVDEGC_DLEV_CODE</u>	VARCHAR2(2) null
STVDEGC_VR_MSG_NO	NUMBER(6) null
STVDEGC_DISP_WEB_IND	VARCHAR2(1)

0,n
Rn
0,1

SCRRDEG

<u>SCRRDEG_SUBJ_CODE</u>	VARCHAR2(4)
SCRRDEG_CRSE_NUMB	VARCHAR2(5)
<u>SCRRDEG_TERM_CODE_EFFECTIVE</u>	VARCHAR2(6)
SCRRDEG_REC_TYPE	VARCHAR2(1)
SCRRDEG_ACTIVITY_DATE	DATE
SCRRDEG_DEGC_IND	VARCHAR2(1) null
<u>SCRRDEG_DEGC_CODE</u>	VARCHAR2(6) null

0,1



SCRRPRG

SCRRPRG_SUBJ_CODE	VARCHAR2(4)
SCRRPRG_CRSE_NUMB	VARCHAR2(5)
SCRRPRG_TERM_CODE_EFFECTIVE	VARCHAR2(6)
SCRRPRG_REC_TYPE	VARCHAR2(1)
SCRRPRG_ACTIVITY_DATE	DATE
SCRRPRG_PROGRAM_IND	VARCHAR2(1) null
SCRRPRG_PROGRAM	VARCHAR2(12) null

STVMAJR

STVMAJR_CODE	VARCHAR2(4)
STVMAJR_DESC	VARCHAR2(30) null
STVMAJR_CIPC_CODE	VARCHAR2(6) null
STVMAJR_VALID_MAJOR_IND	VARCHAR2(1) null
STVMAJR_VALID_MINOR_IND	VARCHAR2(1) null
STVMAJR_VALID_CONCENTRATN_I...	VARCHAR2(1) null
STVMAJR_ACTIVITY_DATE	DATE
STVMAJR_OCCUPATION_IND	VARCHAR2(1) null
STVMAJR_AID_ELIGIBILITY_IND	VARCHAR2(1) null
STVMAJR_SYSTEM_REQ_IND	VARCHAR2(1) null
STVMAJR_VR_MSG_NO	NUMBER(6) null
STVMAJR_DISP_WEB_IND	RAW(1) null
STVMAJR_SEVIS_EQUIV	VARCHAR2(6) null

SHRTRTK

SHRTRTK_PIDM	NUMBER(8)
SHRTRTK_SBG_CODE	VARCHAR2(6)
SHRTRTK_LEVL_CODE	VARCHAR2(2)
SHRTRTK_TERM_CODE	VARCHAR2(6)
SHRTRTK_TSUBJ_CODE	VARCHAR2(60)
SHRTRTK_TCRSE_NUMB	VARCHAR2(60)
SHRTRTK_CRED_HOURS	NUMBER(7,3)
SHRTRTK_TGMD_CODE	VARCHAR2(1) null
SHRTRTK_TGRD_CODE	VARCHAR2(6) null
SHRTRTK_SUBJ_CODE_INST	VARCHAR2(4) null
SHRTRTK_CRSE_NUMB_INST	VARCHAR2(5) null
SHRTRTK_INST_CREDITS_USED	NUMBER(7,3) null
SHRTRTK_GRDE_CODE_INST	VARCHAR2(6) null
SHRTRTK_GMOD_CODE_INST	VARCHAR2(1) null
SHRTRTK_ACTIVITY_DATE	DATE
SHRTRTK_TRAM_SEQ_NO	NUMBER(2) null
SHRTRTK_PROGRAM	VARCHAR2(12) null
SHRTRTK_ART_IND	VARCHAR2(1) null
SHRTRTK_LEVL_CODE_INST	VARCHAR2(2) null
SHRTRTK_TERM_CODE_INST	VARCHAR2(6) null
SHRTRTK_COUNT_GPA_IND	VARCHAR2(1) null
SHRTRTK_GROUP	VARCHAR2(2) null
SHRTRTK_CRSE_TITLE	VARCHAR2(30) null
SHRTRTK_GROUP_PRIMARY_I...	VARCHAR2(1) null
SHRTRTK_DUPLICATE	VARCHAR2(2) null
SHRTRTK_TCRSE_TITLE	VARCHAR2(30) null
SHRTRTK_DCMT_SEQNO	NUMBER(8) null
SHRTRTK_REPEAT_COURSE	VARCHAR2(1) null
SHRTRTK_REPEAT_SYS	VARCHAR2(1) null

Rn,1

0,1

0,1

Rn

Rn

Rn

0,1

0,n

Rn

Rn

0,1

0,n

0,1

Rn

1,1

Rn

0,n

SCRGMOD

SCRGMOD_SUBJ_CODE	VARCHAR2(4)
SCRGMOD_CRSE_NUMB	VARCHAR2(5)
SCRGMOD_EFF_TERM	VARCHAR2(6)
SCRGMOD_GMOD_CODE	VARCHAR2(1)
SCRGMOD_ACTIVITY_DA...	DATE
SCRGMOD_DEFAULT_IND	VARCHAR2(1) null



0,1

J

Rn

0,1

Rn

Rn

0,1

0,1

0,n

STVGMOD

<u>STVGMOD_CODE</u>	VARCHAR2(1)
STVGMOD_DESC	VARCHAR2(30) null
STVGMOD_ACTIVITY_DATE	DATE
STVGMOD_VR_MSG_NO	NUMBER(6) null

0,n 1,1

SHBGSCH

<u>SHBGSCH_NAME</u>	VARCHAR2(10)
SHBGSCH_DESCRIPTION	VARCHAR2(30)
SHBGSCH_PASS_PERCENTAGE	NUMBER(5,2)
SHBGSCH_GRDE_CODE_FAIL	VARCHAR2(6) null
SHBGSCH_USER_ID	VARCHAR2(30)
SHBGSCH_ACTIVITY_DATE	DATE
SHBGSCH_SUBJ_CODE	VARCHAR2(4) null
SHBGSCH_CRSE_NUMB	VARCHAR2(5) null
SHBGSCH_SEQ_NUMB	VARCHAR2(3) null
SHBGSCH_CAMP_CODE	VARCHAR2(3) null
SHBGSCH_TERM_CODE	VARCHAR2(6) null
SHBGSCH_CRN	VARCHAR2(5) null
SHBGSCH_COLL_CODE	VARCHAR2(2) null
SHBGSCH_DIVS_CODE	VARCHAR2(4) null
SHBGSCH_DEPT_CODE	VARCHAR2(4) null
SHBGSCH_LEVL_CODE	VARCHAR2(2) null

0,1

0,1

Rn

0,1

n 1

0,n

Rn

Rn

1,1



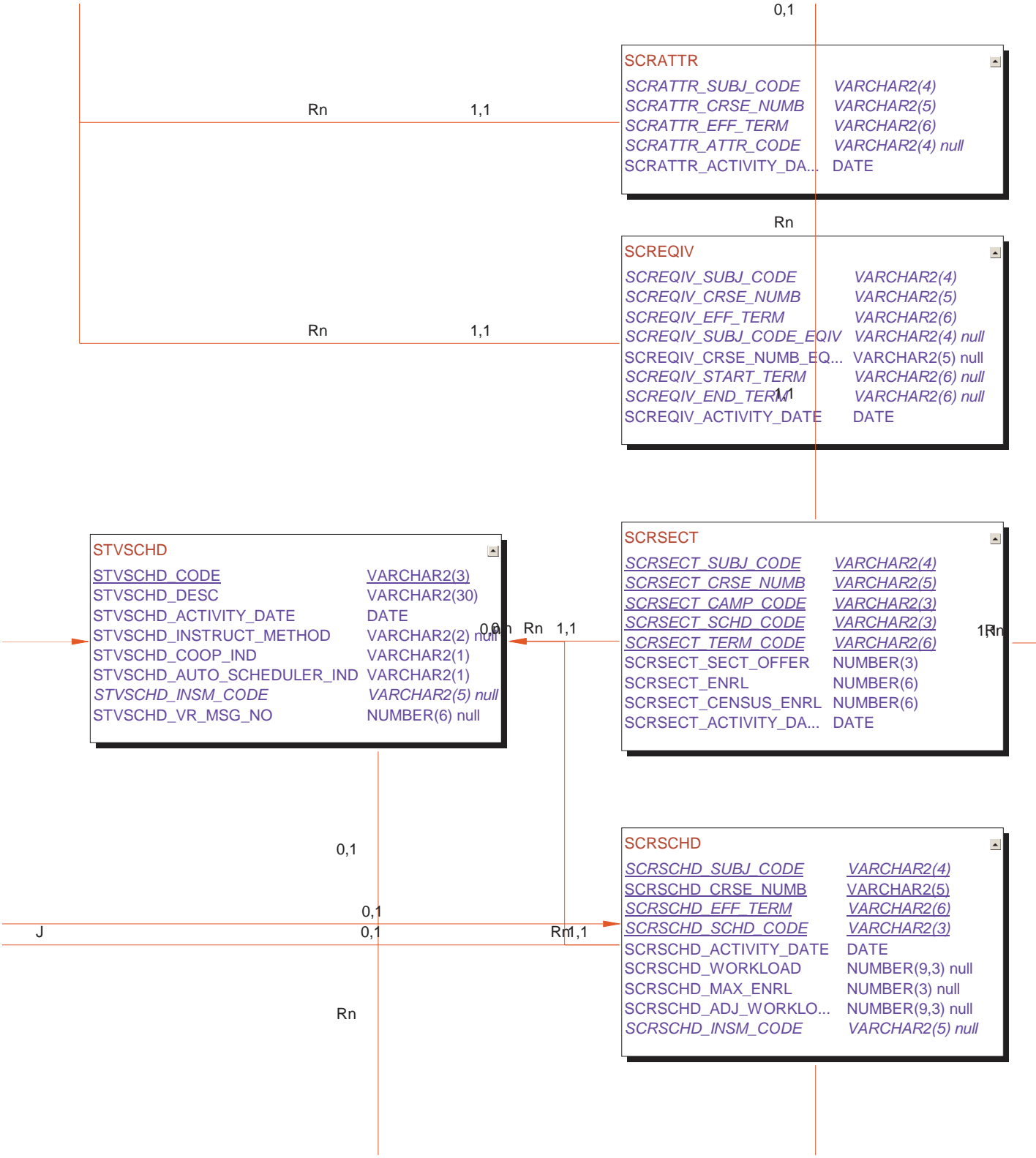

SCRATTR

<u>SCRATTR_SUBJ_CODE</u>	VARCHAR2(4)
<u>SCRATTR_CRSE_NUMB</u>	VARCHAR2(5)
<u>SCRATTR_EFF_TERM</u>	VARCHAR2(6)
<u>SCRATTR_ATTR_CODE</u>	VARCHAR2(4) null
<u>SCRATTR_ACTIVITY_DA...</u>	DATE

SCREQIV

<u>SCREQIV_SUBJ_CODE</u>	VARCHAR2(4)
<u>SCREQIV_CRSE_NUMB</u>	VARCHAR2(5)
<u>SCREQIV_EFF_TERM</u>	VARCHAR2(6)
<u>SCREQIV_SUBJ_CODE_EQIV</u>	VARCHAR2(4) null
<u>SCREQIV_CRSE_NUMB_EQ...</u>	VARCHAR2(5) null
<u>SCREQIV_START_TERM</u>	VARCHAR2(6) null
<u>SCREQIV_END_TERM</u>	VARCHAR2(6) null
<u>SCREQIV_ACTIVITY_DATE</u>	DATE

STVSCHD

<u>STVSCHD_CODE</u>	VARCHAR2(3)
<u>STVSCHD_DESC</u>	VARCHAR2(30)
<u>STVSCHD_ACTIVITY_DATE</u>	DATE
<u>STVSCHD_INSTRUCT_METHOD</u>	VARCHAR2(2) null
<u>STVSCHD_COOP_IND</u>	VARCHAR2(1)
<u>STVSCHD_AUTO_SCHEDULER_IND</u>	VARCHAR2(1)
<u>STVSCHD_INSM_CODE</u>	VARCHAR2(5) null
<u>STVSCHD_VR_MSG_NO</u>	NUMBER(6) null

SCRSECT

<u>SCRSECT_SUBJ_CODE</u>	VARCHAR2(4)
<u>SCRSECT_CRSE_NUMB</u>	VARCHAR2(5)
<u>SCRSECT_CAMP_CODE</u>	VARCHAR2(3)
<u>SCRSECT_SCHD_CODE</u>	VARCHAR2(3)
<u>SCRSECT_TERM_CODE</u>	VARCHAR2(6)
<u>SCRSECT_SECT_OFFER</u>	NUMBER(3)
<u>SCRSECT_ENRL</u>	NUMBER(6)
<u>SCRSECT_CENSUS_ENRL</u>	NUMBER(6)
<u>SCRSECT_ACTIVITY_DA...</u>	DATE

SCRSCHD

<u>SCRSCHD_SUBJ_CODE</u>	VARCHAR2(4)
<u>SCRSCHD_CRSE_NUMB</u>	VARCHAR2(5)
<u>SCRSCHD_EFF_TERM</u>	VARCHAR2(6)
<u>SCRSCHD_SCHD_CODE</u>	VARCHAR2(3)
<u>SCRSCHD_ACTIVITY_DATE</u>	DATE
<u>SCRSCHD_WORKLOAD</u>	NUMBER(9,3) null
<u>SCRSCHD_MAX_ENRL</u>	NUMBER(3) null
<u>SCRSCHD_ADJ_WORKLO...</u>	NUMBER(9,3) null
<u>SCRSCHD_INSM_CODE</u>	VARCHAR2(5) null



Rn

STVCSTA	
<u>STVCSTA_CODE</u>	VARCHAR2(1)
STVCSTA_DESC	VARCHAR2(30)
STVCSTA_ACTIVITY_DATE	DATE
STVCSTA_ACTIVE_IND	VARCHAR2(1)

0,1 Rn 0,1

STVREPS	
<u>STVREPS_CODE</u>	VARCHAR2(2)
STVREPS_DESC	VARCHAR2(30)
STVREPS_ACTIVITY_DATE	DATE

0,1 Rn 0,n

STVAPRV	
<u>STVAPRV_CODE</u>	VARCHAR2(1)
STVAPRV_DESC	VARCHAR2(30)
STVAPRV_ACTIVITY_DATE	DATE

0,1



STVCIPC	
STVCIPC_CODE	VARCHAR2(6)
STVCIPC_DESC	VARCHAR2(30)
STVCIPC_ACTIVITY_DATE	DATE
STVCIPC_CIPC_A_IND	VARCHAR2(1) null
STVCIPC_CIPC_B_IND	VARCHAR2(1) null
STVCIPC_CIPC_C_IND	VARCHAR2(1) null
STVCIPC_SP04_PROGRAM_CDE	VARCHAR2(5) null

SCRRMAJ	
SCRRMAJ_SUBJ_CODE	VARCHAR2(4)
SCRRMAJ_CRSE_NUMB	VARCHAR2(5)
SCRRMAJ_EFF_TERM	VARCHAR2(6)
SCRRMAJ_REC_TYPE	VARCHAR2(1)
SCRRMAJ_MAJOR_IND	VARCHAR2(1) null
SCRRMAJ_MAJR_CODE	VARCHAR2(4) null
SCRRMAJ_ACTIVITY_DA...	DATE

SCBCRSE	
SCBCRSE_SUBJ_CODE	VARCHAR2(4)
SCBCRSE_CRSE_NUMB	VARCHAR2(5)
SCBCRSE_EFF_TERM	VARCHAR2(6) null
SCBCRSE_COLL_CODE	VARCHAR2(2) null
SCBCRSE_DIVS_CODE	VARCHAR2(4) null
SCBCRSE_DEPT_CODE	VARCHAR2(4) null
SCBCRSE_CSTA_CODE	VARCHAR2(1) null
SCBCRSE_TITLE	VARCHAR2(30) ...
SCBCRSE_CIPC_CODE	VARCHAR2(6) null
SCBCRSE_CREDIT_HR_IND	VARCHAR2(2) null
SCBCRSE_CREDIT_HR_LOW	NUMBER(7,3) null
SCBCRSE_CREDIT_HR_HIGH	NUMBER(7,3) null
SCBCRSE_LEC_HR_IND	VARCHAR2(2) null
SCBCRSE_LEC_HR_LOW	NUMBER(7,3) null
SCBCRSE_LEC_HR_HIGH	NUMBER(7,3) null
SCBCRSE_LAB_HR_IND	VARCHAR2(2) null
SCBCRSE_LAB_HR_LOW	NUMBER(7,3) null
SCBCRSE_LAB_HR_HIGH	NUMBER(7,3) null
SCBCRSE_OTH_HR_IND	VARCHAR2(2) null
SCBCRSE_OTH_HR_LOW	NUMBER(7,3) null
SCBCRSE_OTH_HR_HIGH	NUMBER(7,3) null
SCBCRSE_BILL_HR_IND	VARCHAR2(2) null
SCBCRSE_BILL_HR_LOW	NUMBER(7,3) null
SCBCRSE_BILL_HR_HIGH	NUMBER(7,3) null
SCBCRSE_APRV_CODE	VARCHAR2(1) null
SCBCRSE_REPEAT_LIMIT	NUMBER(2) null
SCBCRSE_PWAV_CODE	VARCHAR2(1) null
SCBCRSE_TUIW_IND	VARCHAR2(1) null
SCBCRSE_ADD_FEES_IND	VARCHAR2(1) null
SCBCRSE_ACTIVITY_DATE	DATE null
SCBCRSE_CONT_HR_LOW	NUMBER(7,3) null
SCBCRSE_CONT_HR_IND	VARCHAR2(2) null
SCBCRSE_CONT_HR_HIGH	NUMBER(7,3) null
SCBCRSE_CEU_IND	VARCHAR2(1) null
SCBCRSE_REPS_CODE	VARCHAR2(2) null
SCBCRSE_MAX_RPT_UNITS	NUMBER(9,3) null
SCBCRSE_CAPP_PREREQ_TEST_I...	VARCHAR2(1)
SCBCRSE_DUNT_CODE	VARCHAR2(4) null
SCBCRSE_NUMBER_OF_UNITS	NUMBER(7,2) null
SCBCRSE_DATA_ORIGIN	VARCHAR2(30) ...
SCBCRSE_USER_ID	VARCHAR2(30) ...

STVDIVS	
STVDIVS_CODE	VARCHAR2(4)
STVDIVS_DESC	VARCHAR2(30)
STVDIVS_ACTIVITY_DATE	DATE

GTVDUNT	
GTVDUNT_CODE	VARCHAR2(4)
GTVDUNT_DESC	VARCHAR2(30)
GTVDUNT_NUMBER_OF_DAYS	NUMBER(7,2)
GTVDUNT_ACTIVITY_DATE	DATE
GTVDUNT_USER_ID	VARCHAR2(30)
GTVDUNT_VR_MSG_NO	NUMBER(6) null

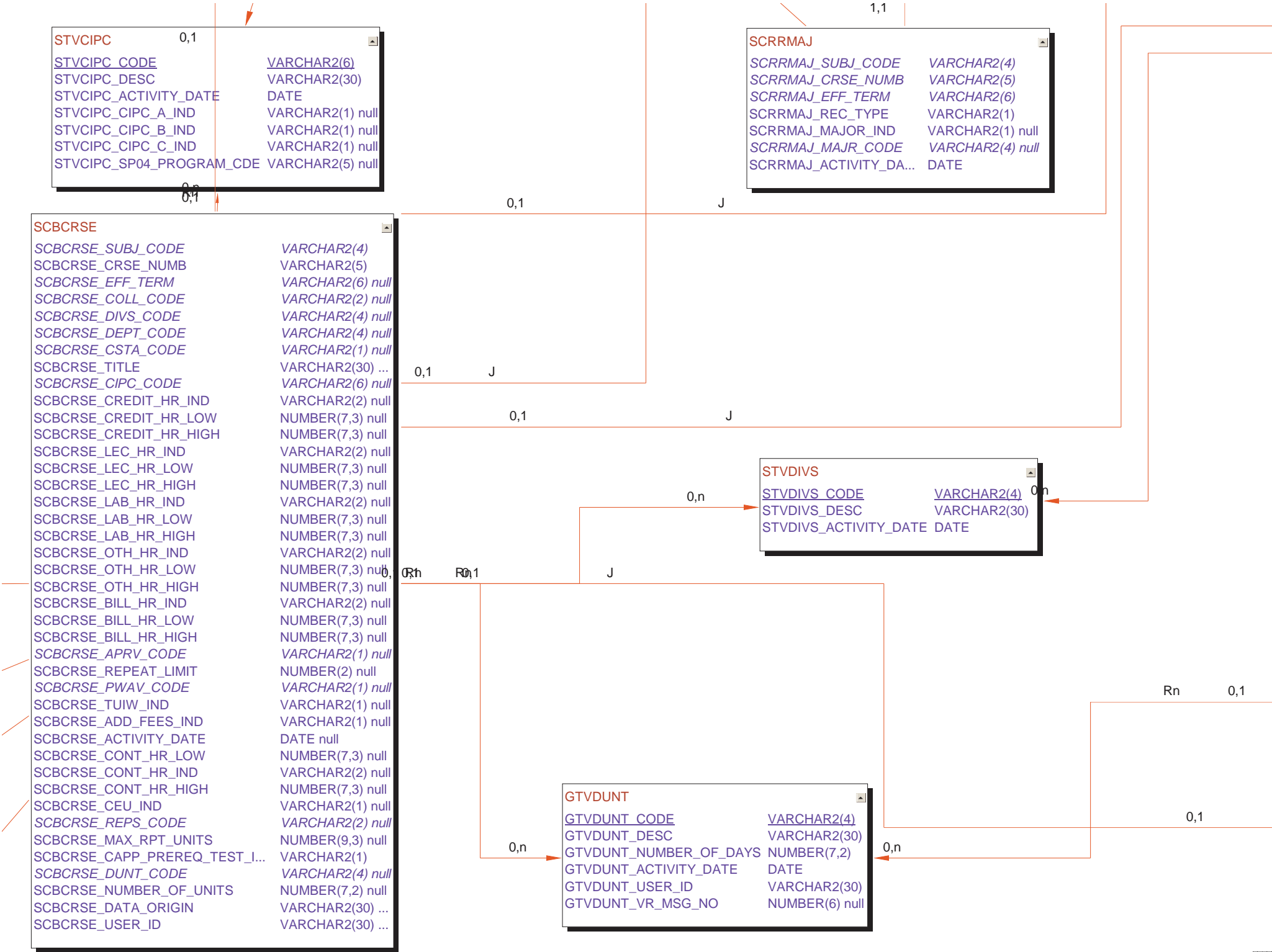

SSBSECT	
SSBSECT_TERM_CODE	VARCHAR2(6)
SSBSECT_CRN	VARCHAR2(5)
SSBSECT_PTRM_CODE	VARCHAR2(3) null
SSBSECT_SUBJ_CODE	VARCHAR2(4)
SSBSECT_CRSE_NUMB	VARCHAR2(5)
SSBSECT_SEQ_NUMB	VARCHAR2(3)
SSBSECT_SSTS_CODE	VARCHAR2(1)
SSBSECT_SCHD_CODE	VARCHAR2(3)
SSBSECT_CAMP_CODE	VARCHAR2(3)
SSBSECT_CRSE_TITLE	VARCHAR2(30) null
SSBSECT_CREDIT_HRS	NUMBER(7,3) null
SSBSECT_BILL_HRS	NUMBER(7,3) null
SSBSECT_GMOD_CODE	VARCHAR2(1) null
SSBSECT_SAPR_CODE	VARCHAR2(2) null
SSBSECT_SESS_CODE	VARCHAR2(1) null
SSBSECT_LINK_IDENT	VARCHAR2(2) null
SSBSECT_PRNT_IND	VARCHAR2(1) null
SSBSECT_GRADABLE_IND	VARCHAR2(1) null
SSBSECT_TUIW_IND	VARCHAR2(1) null
SSBSECT_REG_ONEUP	NUMBER(4)
SSBSECT_PRIOR_ENRL	NUMBER(4)
SSBSECT_PROJ_ENRL	NUMBER(4)
SSBSECT_MAX_ENRL	NUMBER(4)
SSBSECT_ENRL	NUMBER(4)
SSBSECT_SEATS_AVAIL	NUMBER(4)
SSBSECT_TOT_CREDIT_HRS	NUMBER(9,3) null
SSBSECT_CENSUS_ENRL	NUMBER(4) null
SSBSECT_CENSUS_ENRL_DATE	DATE
SSBSECT_ACTIVITY_DATE	DATE
SSBSECT_PTRM_START_DATE	DATE null
SSBSECT_PTRM_END_DATE	DATE null
SSBSECT_PTRM_WEEKS	NUMBER(3) null
SSBSECT_RESERVED_IND	VARCHAR2(1) null
SSBSECT_WAIT_CAPACITY	NUMBER(4) null
SSBSECT_WAIT_COUNT	NUMBER(4) null
SSBSECT_WAIT_AVAIL	NUMBER(4) null
SSBSECT_LEC_HR	NUMBER(9,3) null
SSBSECT_LAB_HR	NUMBER(9,3) null
SSBSECT_OTH_HR	NUMBER(9,3) null
SSBSECT_CONT_HR	NUMBER(9,3) null
SSBSECT_ACCT_CODE	VARCHAR2(2) null
SSBSECT_ACCL_CODE	VARCHAR2(2) null
SSBSECT_CENSUS_2_DATE	DATE null
SSBSECT_ENRL_CUT_OFF_DATE	DATE null
SSBSECT_ACAD_CUT_OFF_DATE	DATE null
SSBSECT_DROP_CUT_OFF_DATE	DATE null
SSBSECT_CENSUS_2_ENRL	NUMBER(4) null
SSBSECT_VOICE_AVAIL	VARCHAR2(1)

SCRRCMP	
SCRRCMP_SUBJ_CODE	VARCHAR2(4)
SCRRCMP_CRSE_NUMB	VARCHAR2(5)
SCRRCMP_EFF_TERM	1 VARCHAR2(6)
SCRRCMP_REC_TYPE	VARCHAR2(1)
SCRRCMP_CAMP_IND	VARCHAR2(1) null
SCRRCMP_CAMP_CODE	VARCHAR2(3) null
SCRRCMP_ACTIVITY_DA...	DATE

SCRRCAM	
SCRRCAM_SUBJ_CODE	VARCHAR2(4)
SCRRCAM_CRSE_NUMB	VARCHAR2(5)
SCRRCAM_EFF_TERM	1 VARCHAR2(6)
SCRRCAM_REC_TYPE	VARCHAR2(1)
SCRRCAM_CAMP_IND	1 VARCHAR2(1) null
SCRRCAM_CAMP_CODE	3 VARCHAR2(3) null
SCRRCAM_ACTIVITY_DA...	DATE

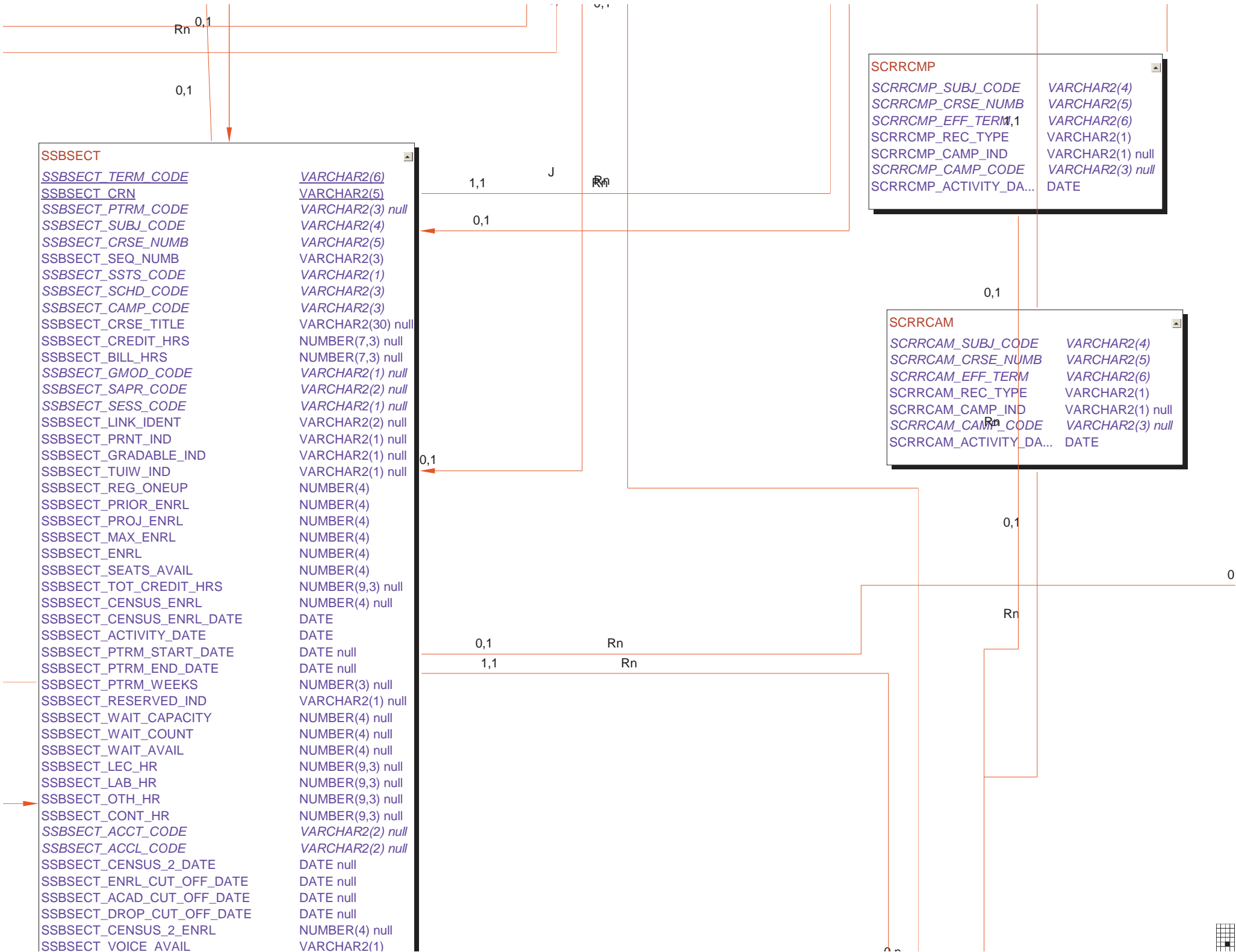

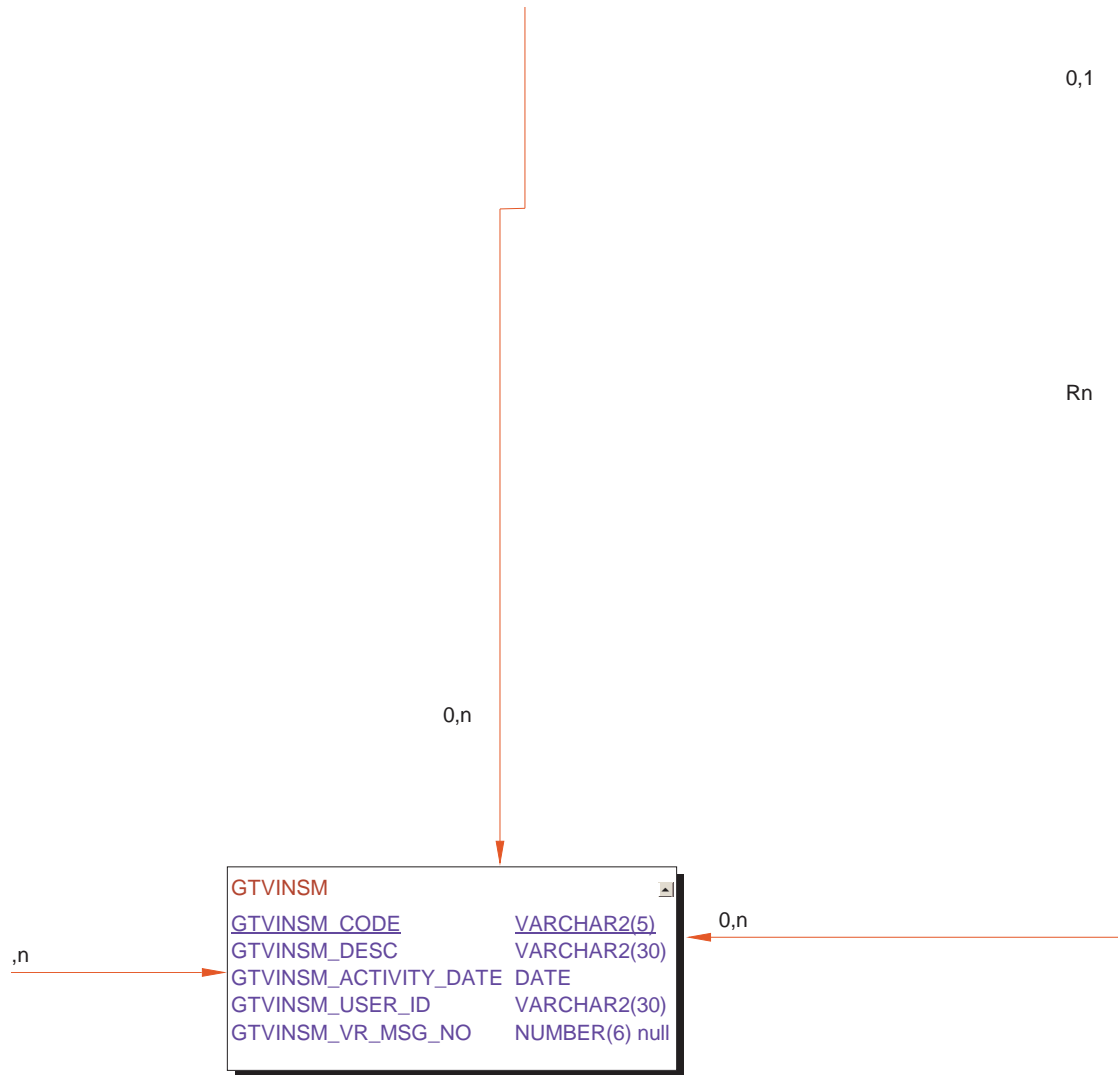

0,1

Rn



0,n

STVPWAV	
<u>STVPWAV_CODE</u>	<u>VARCHAR2(1)</u>
STVPWAV_DESC	VARCHAR2(30)
STVPWAV_ACTIVITY_DATE	DATE



SSBSECT_CAPP_PREREQ_TEST_IND	VARCHAR2(1)
SSBSECT_GSCH_NAME	VARCHAR2(10) null
SSBSECT_BEST_OF_COMP	NUMBER(3) null
SSBSECT_SUBSET_OF_COMP	NUMBER(3) null
SSBSECT_INSM_CODE	VARCHAR2(5) null
SSBSECT_REG_FROM_DATE	DATE null
SSBSECT_REG_TO_DATE	DATE null
SSBSECT_LEARNER_REGSTART_FDA...	DATE null
SSBSECT_LEARNER_REGSTART_TDA...	DATE null
SSBSECT_DUNT_CODE	VARCHAR2(4) null
SSBSECT_NUMBER_OF_UNITS	NUMBER(7,2) null
SSBSECT_NUMBER_OF_EXTENSIONS	NUMBER(3)
SSBSECT_DATA_ORIGIN	VARCHAR2(30) null
SSBSECT_USER_ID	VARCHAR2(30) null
SSBSECT_INTG_CDE	VARCHAR2(5) null

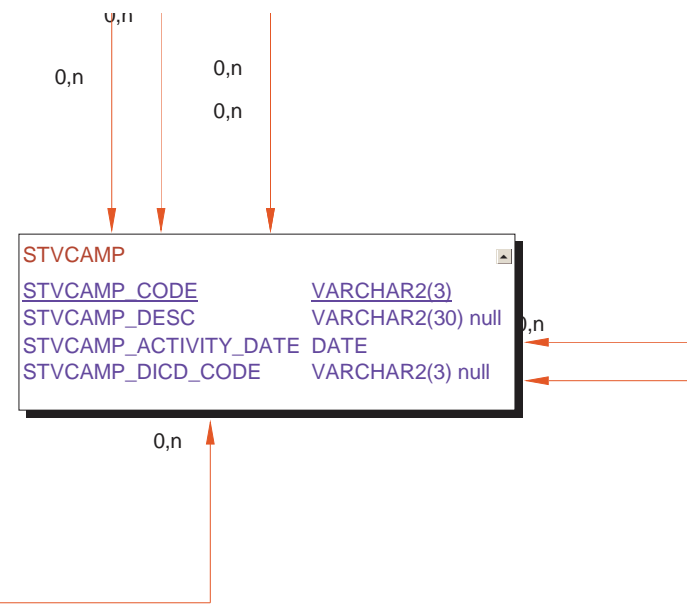

0,n



GTVPARS	
<u>GTVPARS_CODE</u>	<u>VARCHAR2(7)</u>
GTVPARS_DESC	VARCHAR2(30)
GTVPARS_SCHEDULER_NUMBER	NUMBER(2)
GTVPARS_USER_ID	VARCHAR2(30)
GTVPARS_ACTIVITY_DATE	DATE
GTVPARS_CAMP_CODE	VARCHAR2(3) null

SCRSPRT	
SCRSPRT_SUBJ_CODE	VARCHAR2(4)
SCRSPRT_TERM_CODE_EFF	VARCHAR2(6)
SCRSPRT_ACTIVITY_DATE	DATE
SCRSPRT_USER_ID	VARCHAR2(30)
SCRSPRT_PARS_CODE	VARCHAR2(7) null
SCRSPRT_PARS_PREF_NUMBER	NUMBER(2) null

Rr0,1



0,1



0,n

