















SMRCPRT	
<u>SMRCPRT_CPRT_CODE</u>	<u>VARCHAR2(10)</u>
SMRCPRT_PRLE_PROG_IND	VARCHAR2(1)
SMRCPRT_PRLE_LEVL_IND	VARCHAR2(1)
SMRCPRT_PRLE_CAMP_IND	VARCHAR2(1)
SMRCPRT_PRLE_COLL_IND	VARCHAR2(1)
SMRCPRT_PRLE_DEGC_IND	VARCHAR2(1)
SMRCPRT_PGEN_MET_IND	VARCHAR2(1)
SMRCPRT_PGEN_NMET_IND	VARCHAR2(1)
SMRCPRT_PNCR_MET_IND	VARCHAR2(1)
SMRCPRT_PNCR_NMET_IND	VARCHAR2(1)
SMRCPRT_PATR_MET_IND	VARCHAR2(1)
SMRCPRT_PATR_NMET_IND	VARCHAR2(1)
SMRCPRT_PCMT_TEXT_IND	VARCHAR2(1)
SMRCPRT_PLVL_IND	VARCHAR2(1)
SMRCPRT_PRSA_IND	VARCHAR2(1)
SMRCPRT_PRSC_TEXT_IND	VARCHAR2(1)
SMRCPRT_PRGD_IND	VARCHAR2(1)
SMRCPRT_PRGC_TEXT_IND	VARCHAR2(1)
SMRCPRT_PAAP_USED_IND	VARCHAR2(1)
SMRCPRT_PAAP_ELIM_IND	VARCHAR2(1)
SMRCPRT_AGEN_MET_IND	VARCHAR2(1)
SMRCPRT_AGEN_NMET_IND	VARCHAR2(1)
SMRCPRT_ACMT_TEXT_IND	VARCHAR2(1)
SMRCPRT_ALVL_IND	VARCHAR2(1)
SMRCPRT_ARSA_IND	VARCHAR2(1)
SMRCPRT_ARSC_TEXT_IND	VARCHAR2(1)
SMRCPRT_ARGD_IND	VARCHAR2(1)
SMRCPRT_ARGC_TEXT_IND	VARCHAR2(1)
SMRCPRT_AGAM_IND	VARCHAR2(1)
SMRCPRT_AGR_L_IND	VARCHAR2(1)
SMRCPRT_AGR_T_TEXT_IND	VARCHAR2(1)
SMRCPRT_AGR_COND_IND	VARCHAR2(1)
SMRCPRT_ACAA_MET_IND	VARCHAR2(1)
SMRCPRT_ACAA_NMET_IND	VARCHAR2(1)
SMRCPRT_ACCM_TEXT_IND	VARCHAR2(1)
SMRCPRT_ACLV_IND	VARCHAR2(1)
SMRCPRT_AEXL_IND	VARCHAR2(1)
SMRCPRT_ACAA_HOW_IND	VARCHAR2(1)
SMRCPRT_BARUL_MET_IND	VARCHAR2(1)
SMRCPRT_BARUL_NMET_IND	VARCHAR2(1)
SMRCPRT_ARLT_TEXT_IND	VARCHAR2(1)
SMRCPRT_ARUL_IND	VARCHAR2(1)
SMRCPRT_ARCM_TEXT_IND	VARCHAR2(1)
SMRCPRT_ARLV_IND	VARCHAR2(1)
SMRCPRT_AREX_IND	VARCHAR2(1)
SMRCPRT_ARUL_HOW_IND	VARCHAR2(1)
SMRCPRT_GGEN_MET_IND	VARCHAR2(1)
SMRCPRT_GGEN_NMET_IND	VARCHAR2(1)
SMRCPRT_GCMT_TEXT_IND	VARCHAR2(1)
SMRCPRT_GLV_L_IND	VARCHAR2(1)
SMRCPRT_GRSA_IND	VARCHAR2(1)
SMRCPRT_GRSC_TEXT_IND	VARCHAR2(1)
SMRCPRT_GRGD_IND	VARCHAR2(1)
SMRCPRT_GRGC_TEXT_IND	VARCHAR2(1)
SMRCPRT_GCAA_MET_IND	VARCHAR2(1)
SMRCPRT_GCAA_NMET_IND	VARCHAR2(1)
SMRCPRT_GCCM_TEXT_IND	VARCHAR2(1)
SMRCPRT_GCLV_IND	VARCHAR2(1)
SMRCPRT_GEXL_IND	VARCHAR2(1)
SMRCPRT_GCAA_HOW_IND	VARCHAR2(1)
SMRCPRT_BGRUL_MET_IND	VARCHAR2(1)
SMRCPRT_BGRUL_NMET_IND	VARCHAR2(1)
SMRCPRT_GRLT_TEXT_IND	VARCHAR2(1)
SMRCPRT_GRUL_IND	VARCHAR2(1)
SMRCPRT_GRCM_TEXT_IND	VARCHAR2(1)
SMRCPRT_GRLV_IND	VARCHAR2(1)
SMRCPRT_GREX_IND	VARCHAR2(1)

SMTCUSE	
SMTCUSE_PIDM	NUMBER(8)
SMTCUSE_REQUEST_NO	NUMBER(4)
SMTCUSE_PROGRAM	VARCHAR2(12)
SMTCUSE_AREA	VARCHAR2(10)
SMTCUSE_TERM_CODE_CTLG	VARCHAR2(6)
SMTCUSE_CAA_SEQNO	NUMBER(8)
SMTCUSE_ACTIVITY_DATE	DATE
SMTCUSE_CRSE_SOURCE_IND	VARCHAR2(1)
SMTCUSE_GROUP	VARCHAR2(10) null
SMTCUSE_SET	VARCHAR2(3) null
SMTCUSE_SUBSET	NUMBER(3) null
SMTCUSE_SUBJ_CODE	VARCHAR2(4) null
SMTCUSE_CRSE_NUMB	NUMBER(3) null
SMTCUSE_CRED_HOURS_USED	NUMBER(7,3) null
SMTCUSE_CRN	VARCHAR2(6) null
SMTCUSE_TERM_CODE	VARCHAR2(6)
SMTCUSE_TCKN_SEQ_NO	NUMBER(2) null
SMTCUSE_TRIT_SEQ_NO	NUMBER(2) null
SMTCUSE_TRAM_SEQ_NO	NUMBER(2) null
SMTCUSE_TRCR_SEQ_NO	NUMBER(3) null
SMTCUSE_TRCE_SEQ_NO	NUMBER(3) null
SMTCUSE_ATTR_CODE	VARCHAR2(4) null
SMTCUSE_ATTS_CODE	VARCHAR2(4) null
SMTCUSE_POTENTIAL_USED_IND	VARCHAR2(1) null
SMTCUSE_DETL_COMPL_CRED_USED	NUMBER(7,3) null
SMTCUSE_DETL_COMPL_CRSE_USED	NUMBER(3) null
SMTCUSE_AGAM_SET	VARCHAR2(3) null
SMTCUSE_AGAM_SUBSET	NUMBER(3) null
SMTCUSE_KEY_RULE	VARCHAR2(10) null
SMTCUSE_KEY_RULE_SET	VARCHAR2(3) null
SMTCUSE_KEY_RULE_SEQNO	NUMBER(8) null
SMTCUSE_RULE	VARCHAR2(10) null
SMTCUSE_RULE_SET	VARCHAR2(3) null
SMTCUSE_RULE_SEQNO	NUMBER(8) null
SMTCUSE_AGR_L_KEY_RULE	VARCHAR2(10) null
SMTCUSE_AGR_L_KEY_RULE_SET	VARCHAR2(3) null
SMTCUSE_AGR_L_KEY_RULE_SEQNO	NUMBER(8) null
SMTCUSE_AGR_L_RULE	VARCHAR2(10) null
SMTCUSE_AGR_L_RULE_SET	VARCHAR2(3) null
SMTCUSE_AGR_L_RULE_SEQNO	NUMBER(8) null
SMTCUSE_TESC_CODE	VARCHAR2(4) null

SMTSTRG	
<u>SMTSTRG_PIDM</u>	<u>NUMBER(8)</u>
<u>SMTSTRG_REQUEST_NO</u>	<u>NUMBER(4)</u>
<u>SMTSTRG_SEQNO</u>	<u>NUMBER(8)</u>
SMTSTRG_SUBJ_CODE	VARCHAR2(4)
SMTSTRG_CRSE_NUMB	VARCHAR2(5)
SMTSTRG_ATTR_CODE	VARCHAR2(4) null
SMTSTRG_AREA	VARCHAR2(10)
SMTSTRG_GROUP	VARCHAR2(10) null
SMTSTRG_AREA_TARGETED	VARCHAR2(10) null
SMTSTRG_GROUP_TARGETED	VARCHAR2(10) null
SMTSTRG_ACTIVITY_DATE	DATE



SMTSPLT	
<u>SMTSPLT_PIDM</u>	NUMBER(8)
<u>SMTSPLT_REQUEST_NO</u>	NUMBER(4)
<u>SMTSPLT_SEQNO</u>	NUMBER(8)
SMTSPLT_SUBJ_CODE	VARCHAR2(4)
SMTSPLT_CRSE_NUMB	VARCHAR2(5)
SMTSPLT_ATTR_CODE	VARCHAR2(4) null
SMTSPLT_TERM_CODE	VARCHAR2(6)
SMTSPLT_CRSE_SOURCE_IND	VARCHAR2(1)
SMTSPLT_CRSE_REUSE_IND	VARCHAR2(1)
SMTSPLT_ATTR_REUSE_IND	VARCHAR2(1)
SMTSPLT_EARNED_IND	VARCHAR2(1)
SMTSPLT_ACTIVITY_DATE	DATE
SMTSPLT_CAMP_CODE	VARCHAR2(3) null
SMTSPLT_COLL_CODE	VARCHAR2(2) null
SMTSPLT_DEPT_CODE	VARCHAR2(4) null
SMTSPLT_CRN	VARCHAR2(6) null
SMTSPLT_CRSE_TITLE	VARCHAR2(30) null
SMTSPLT_TCKN_SEQ_NO	NUMBER(2) null
SMTSPLT_TRIT_SEQ_NO	NUMBER(2) null
SMTSPLT_TRAM_SEQ_NO	NUMBER(2) null
SMTSPLT_TRCR_SEQ_NO	NUMBER(3) null
SMTSPLT_TRCE_SEQ_NO	NUMBER(3) null
SMTSPLT_LEVL_CODE	VARCHAR2(2) null
SMTSPLT_CRED_HOURS	NUMBER(7,3) null
SMTSPLT_CRED_REMAIN	NUMBER(7,3) null
SMTSPLT_CRED_HOURS_USED	NUMBER(7,3) null
SMTSPLT_GRDE_CODE	VARCHAR2(6) null
SMTSPLT_GMOD_CODE	VARCHAR2(1) null
SMTSPLT_GRDE_QUALITY_POINTS	NUMBER(13,6) null
SMTSPLT_GRDE_NUMERIC_VALUE	NUMBER(3) null
SMTSPLT_TRADITIONAL_IND	VARCHAR2(1) null
SMTSPLT_PARTIAL_USED_IND	NUMBER(1) null
SMTSPLT_TOTAL_USED_IND	NUMBER(1) null
SMTSPLT_AREA_USED	VARCHAR2(10) null
SMTSPLT_GROUP_USED	VARCHAR2(10) null
SMTSPLT_COUNT_IN_PROG_IND	NUMBER(1) null
SMTSPLT_COUNT_IN_AREA_IND	NUMBER(1) null
SMTSPLT_COUNT_IN_GROUP_IND	NUMBER(1) null
SMTSPLT_USED_IND	NUMBER(1) null

SMTRUSE	
SMTRUSE_PIDM	NUMBER(8)
SMTRUSE_REQUEST_NO	NUMBER(4)
SMTRUSE_KEY_RULE	VARCHAR2(10)
SMTRUSE_TERM_CODE	VARCHAR2(6)
SMTRUSE_ACTIVITY_DATE	DATE
SMTRUSE_SUBJ_CODE	VARCHAR2(4) null
SMTRUSE_CRSE_NUMB	VARCHAR2(5) null
SMTRUSE_TESC_CODE	VARCHAR2(4) null
SMTRUSE_PARTIAL_FLAG	NUMBER(1) null
SMTRUSE_ALL_FLAG	NUMBER(1) null
SMTRUSE_P_COUNT_FLAG	NUMBER(1) null
SMTRUSE_A_COUNT_FLAG	NUMBER(1) null
SMTRUSE_G_COUNT_FLAG	NUMBER(1) null

SMRCOLR	
<u>SMRCOLR_JOB_ID</u>	VARCHAR2(8)
<u>SMRCOLR_SESSIONID</u>	VARCHAR2(30)
SMRCOLR_JOB_ONE_UP_NO	NUMBER
SMRCOLR_SRCE_IND	VARCHAR2(1)
SMRCOLR_PROC_SESSIONID	VARCHAR2(30) null
SMRCOLR_PROCESS_DATE	DATE null

SABAUDF	
<u>SABAUDF_TERM_CODE EFF</u>	VARCHAR2(6)
SABAUDF_FLAG1_DESC	VARCHAR2(20) null
SABAUDF_FLAG2_DESC	VARCHAR2(20) null
SABAUDF_FLAG3_DESC	VARCHAR2(20) null
SABAUDF_FLAG4_DESC	VARCHAR2(20) null
SABAUDF_FLAG5_DESC	VARCHAR2(20) null
SABAUDF_FLAG6_DESC	VARCHAR2(20) null
SABAUDF_FLAG7_DESC	VARCHAR2(20) null
SABAUDF_FLAG8_DESC	VARCHAR2(20) null
SABAUDF_FLAG9_DESC	VARCHAR2(20) null
SABAUDF_FLAG10_DESC	VARCHAR2(20) null
SABAUDF_DATA1_DESC	VARCHAR2(20) null
SABAUDF_DATA2_DESC	VARCHAR2(20) null
SABAUDF_DATA3_DESC	VARCHAR2(20) null
SABAUDF_DATA4_DESC	VARCHAR2(20) null
SABAUDF_DATA5_DESC	VARCHAR2(20) null
SABAUDF_DATA6_DESC	VARCHAR2(20) null
SABAUDF_DATA7_DESC	VARCHAR2(20) null
SABAUDF_DATA8_DESC	VARCHAR2(20) null
SABAUDF_DATA9_DESC	VARCHAR2(20) null
SABAUDF_DATA10_DESC	VARCHAR2(20) null
SABAUDF_DATA11_DESC	VARCHAR2(20) null
SABAUDF_DATA12_DESC	VARCHAR2(20) null
SABAUDF_DATA13_DESC	VARCHAR2(20) null
SABAUDF_DATA14_DESC	VARCHAR2(20) null
SABAUDF_DATA15_DESC	VARCHAR2(20) null
SABAUDF_DATA16_DESC	VARCHAR2(20) null
SABAUDF_DATA17_DESC	VARCHAR2(20) null
SABAUDF_DATA18_DESC	VARCHAR2(20) null
SABAUDF_DATA19_DESC	VARCHAR2(20) null
SABAUDF_DATA20_DESC	VARCHAR2(20) null
SABAUDF_ACTIVITY_DATE	DATE

SMTPRRQ	
SMTPRRQ_SESSIONID	VARCHAR2(30)
SMTPRRQ_CPRT_CODE	VARCHAR2(10)
SMTPRRQ_USER	VARCHAR2(30)
SMTPRRQ_REQUEST_DA...	DATE
SMTPRRQ_FEE_IND	VARCHAR2(1)
SMTPRRQ_ACTIVITY_DATE	DATE
SMTPRRQ_SBG1_CODE	VARCHAR2(6) null
SMTPRRQ_COLL_CODE	VARCHAR2(2) null
SMTPRRQ_ADDR_NAME	VARCHAR2(30) null
SMTPRRQ_STREET_LINE1	VARCHAR2(30) null
SMTPRRQ_STREET_LINE2	VARCHAR2(30) null
SMTPRRQ_STREET_LINE3	VARCHAR2(30) null
SMTPRRQ_CITY	VARCHAR2(20) null
SMTPRRQ_STAT_CODE	VARCHAR2(3) null
SMTPRRQ_ZIP	VARCHAR2(10) null
SMTPRRQ_NATN_CODE	VARCHAR2(5) null
SMTPRRQ_NO_COPIES	NUMBER(2) null
SMTPRRQ_FEE_DATE	DATE null
SMTPRRQ_AUTHORIZED	VARCHAR2(33) null
SMTPRRQ_PRINTER	VARCHAR2(30) null









SMRPNCR	
SMRPNCR_PROGRAM	VARCHAR2(12)
SMRPNCR_TERM_CODE_EFF	VARCHAR2(6)
SMRPNCR_ACTIVITY_DATE	DATE
SMRPNCR_NCRQ_CODE	VARCHAR2(4) null
SMRPNCR_YEAR_RULE	NUMBER(2) null

SMRPRGD	
SMRPRGD_PROGRAM	VARCHAR2(12)
SMRPRGD_TERM_CODE_EFF	VARCHAR2(6)
SMRPRGD_CONNECTOR_M...	VARCHAR2(1)
SMRPRGD_ACTIVITY_DATE	DATE
SMRPRGD_GRDE_CODE	VARCHAR2(6) null
SMRPRGD_MAX_CREDITS	NUMBER(11,3) null
SMRPRGD_MAX_COURSES	NUMBER(3) null

SMRPRSC	
SMRPRSC_PROGRAM	VARCHAR2(12)
SMRPRSC_TERM_CODE_EFF	VARCHAR2(6)
SMRPRSC_SMRPRSA_SEQ...	NUMBER(8)
SMRPRSC_ACTIVITY_DATE	DATE
SMRPRSC_TEXT_SEQNO	NUMBER(23,20) null
SMRPRSC_TEXT	VARCHAR2(60) null
SMRPRSC_PRNT_CODE	VARCHAR2(6) null

SMRPCMT	
SMRPCMT_PROGRAM	VARCHAR2(12)
SMRPCMT_TERM_CODE_EFF	VARCHAR2(6)
SMRPCMT_ACTIVITY_DATE	DATE
SMRPCMT_TEXT_SEQNO	NUMBER(23,20) null
SMRPCMT_TEXT	VARCHAR2(60) null
SMRPCMT_PRNT_CODE	VARCHAR2(6) null

SMBPGEN	
<u>SMBPGEN_PROGRAM</u>	<u>VARCHAR2(12)</u>
<u>SMBPGEN_TERM_CODE_EFF</u>	<u>VARCHAR2(6)</u>
SMBPGEN_ACTIVITY_DATE	DATE
SMBPGEN_ACTIVE_IND	VARCHAR2(1)
SMBPGEN_CAPTIVE_IND	VARCHAR2(1)
SMBPGEN_CONNECTOR_OVERALL	VARCHAR2(1)
SMBPGEN_CONNECTOR_INST	VARCHAR2(1)
SMBPGEN_CONNECTOR_I_TRAD	VARCHAR2(1)
SMBPGEN_CONNECTOR_I_NONTRAD	VARCHAR2(1)
SMBPGEN_CONNECTOR_TRANSFER	VARCHAR2(1)
SMBPGEN_CONNECTOR_LAST_INST	VARCHAR2(1)
SMBPGEN_CONNECTOR_LAST_EARN...	VARCHAR2(1)
SMBPGEN_REQ_CREDITS_OVERALL	NUMBER(11,3) ...
SMBPGEN_REQ_COURSES_OVERALL	NUMBER(3) null
SMBPGEN_REQ_CREDITS_INST	NUMBER(11,3) ...
SMBPGEN_REQ_COURSES_INST	NUMBER(3) null
SMBPGEN_REQ_CREDITS_I_TRAD	NUMBER(11,3) ...
SMBPGEN_REQ_COURSES_I_TRAD	NUMBER(3) null
SMBPGEN_MAX_CREDITS_I_NONTRAD	NUMBER(11,3) ...
SMBPGEN_MAX_COURSES_I_NONTRAD	NUMBER(3) null
SMBPGEN_MAX_CREDITS_TRANSFER	NUMBER(11,3) ...
SMBPGEN_MAX_COURSES_TRANSFER	NUMBER(3) null
SMBPGEN_LAST_INST_CREDITS	NUMBER(11,3) ...
SMBPGEN_LAST_INST_COURSES	NUMBER(3) null
SMBPGEN_LAST_EARNED_CREDITS	NUMBER(11,3) ...
SMBPGEN_LAST_EARNED_COURSES	NUMBER(3) null
SMBPGEN_MIN_GPA	NUMBER(23,9) ...
SMBPGEN_GRDE_CODE_MIN	VARCHAR2(6) ...
SMBPGEN_MIN_PROGRAM_GPA	NUMBER(23,9) ...
SMBPGEN_YEAR_RULE	NUMBER(2) null
SMBPGEN_SINGLE_IND	VARCHAR2(1)



SMRPRGC	
SMRPRGC_PROGRAM	VARCHAR2(12)
SMRPRGC_TERM_CODE_EFF	VARCHAR2(6)
SMRPRGC_GRDE_CODE	VARCHAR2(6)
SMRPRGC_ACTIVITY_DATE	DATE
SMRPRGC_TEXT_SEQNO	NUMBER(23,20) null
SMRPRGC_TEXT	VARCHAR2(60) null
SMRPRGC_PRNT_CODE	VARCHAR2(6) null

SMRPRSA	
SMRPRSA_PROGRAM	VARCHAR2(12)
SMRPRSA_TERM_CODE_EFF	VARCHAR2(6)
SMRPRSA_CONNECTOR_MAX	VARCHAR2(1)
SMRPRSA_ACTIVITY_DATE	DATE
SMRPRSA_SEQNO	NUMBER(8)
SMRPRSA_SUBJ_CODE	VARCHAR2(4) null
SMRPRSA_CRSE_NUMB_LOW	VARCHAR2(5) null
SMRPRSA_CRSE_NUMB_HI...	VARCHAR2(5) null
SMRPRSA_ATTR_CODE	VARCHAR2(4) null
SMRPRSA_CAMP_CODE	VARCHAR2(3) null
SMRPRSA_COLL_CODE	VARCHAR2(2) null
SMRPRSA_DEPT_CODE	VARCHAR2(4) null
SMRPRSA_MAX_CREDITS	NUMBER(11,3) null
SMRPRSA_MAX_COURSES	NUMBER(3) null
SMRPRSA_END_FUNCTION	VARCHAR2(1) null

1,1

1,1

1,1

Rn

Rn

1,1

Rn

1,1

Rn

Rn

1,1

Rn



SMBPVPR	
<i>SMBPVPR_PROGRAM</i>	<i>VARCHAR2(12)</i>
<i>SMBPVPR_TERM_CODE_EFF</i>	<i>VARCHAR2(6)</i>
<i>SMBPVPR_ACTIVITY_DATE</i>	DATE
<i>SMBPVPR_DEPT_C_REUSE_IND</i>	VARCHAR2(1)
<i>SMBPVPR_DEPT_A_REUSE_IND</i>	VARCHAR2(1)
<i>SMBPVPR_LEVL_C_REUSE_IND</i>	VARCHAR2(1)
<i>SMBPVPR_LEVL_A_REUSE_IND</i>	VARCHAR2(1)
<i>SMBPVPR_COLL_C_REUSE_IND</i>	VARCHAR2(1)
<i>SMBPVPR_COLL_A_REUSE_IND</i>	VARCHAR2(1)
<i>SMBPVPR_CAMP_C_REUSE_IND</i>	VARCHAR2(1)
<i>SMBPVPR_CAMP_A_REUSE_IND</i>	VARCHAR2(1)
<i>SMBPVPR_DEGC_C_REUSE_IND</i>	VARCHAR2(1)
<i>SMBPVPR_DEGC_A_REUSE_IND</i>	VARCHAR2(1)
<i>SMBPVPR_MAJR_C_REUSE_IND</i>	VARCHAR2(1)
<i>SMBPVPR_MAJR_A_REUSE_IND</i>	VARCHAR2(1)
<i>SMBPVPR_MINR_C_REUSE_IND</i>	VARCHAR2(1)
<i>SMBPVPR_MINR_A_REUSE_IND</i>	VARCHAR2(1)
<i>SMBPVPR_CONC_C_REUSE_IND</i>	VARCHAR2(1)
<i>SMBPVPR_CONC_A_REUSE_IND</i>	VARCHAR2(1)
<i>SMBPVPR_ATTR_C_REUSE_IND</i>	VARCHAR2(1)
<i>SMBPVPR_ATTR_A_REUSE_IND</i>	VARCHAR2(1)
<i>SMBPVPR_DEPT_PRIORITY</i>	NUMBER(3) null
<i>SMBPVPR_LEVL_PRIORITY</i>	NUMBER(3) null
<i>SMBPVPR_COLL_PRIORITY</i>	NUMBER(3) null
<i>SMBPVPR_CAMP_PRIORITY</i>	NUMBER(3) null
<i>SMBPVPR_DEGC_PRIORITY</i>	NUMBER(3) null
<i>SMBPVPR_MAJR_PRIORITY</i>	NUMBER(3) null
<i>SMBPVPR_MINR_PRIORITY</i>	NUMBER(3) null
<i>SMBPVPR_CONC_PRIORITY</i>	NUMBER(3) null
<i>SMBPVPR_ATTR_PRIORITY</i>	NUMBER(3) null
<i>SMBPVPR_DEPT_YEAR_RULE</i>	NUMBER(2) null
<i>SMBPVPR_LEVL_YEAR_RULE</i>	NUMBER(2) null
<i>SMBPVPR_COLL_YEAR_RULE</i>	NUMBER(2) null
<i>SMBPVPR_CAMP_YEAR_RULE</i>	NUMBER(2) null
<i>SMBPVPR_DEGC_YEAR_RULE</i>	NUMBER(2) null
<i>SMBPVPR_MAJR_YEAR_RULE</i>	NUMBER(2) null
<i>SMBPVPR_MINR_YEAR_RULE</i>	NUMBER(2) null
<i>SMBPVPR_CONC_YEAR_RULE</i>	NUMBER(2) null
<i>SMBPVPR_ATTR_YEAR_RULE</i>	NUMBER(2) null
<i>SMBPVPR_LEVL_STU_C_REUSE_I...</i>	VARCHAR2(1)
<i>SMBPVPR_LEVL_STU_A_REUSE_IND</i>	VARCHAR2(1)
<i>SMBPVPR_DEPT_WITHIN_IND</i>	VARCHAR2(1)
<i>SMBPVPR_LEVL_WITHIN_IND</i>	VARCHAR2(1)
<i>SMBPVPR_LEVL_STU_WITHIN_IND</i>	VARCHAR2(1)
<i>SMBPVPR_COLL_WITHIN_IND</i>	VARCHAR2(1)
<i>SMBPVPR_CAMP_WITHIN_IND</i>	VARCHAR2(1)
<i>SMBPVPR_DEGC_WITHIN_IND</i>	VARCHAR2(1)
<i>SMBPVPR_MAJR_WITHIN_IND</i>	VARCHAR2(1)
<i>SMBPVPR_MINR_WITHIN_IND</i>	VARCHAR2(1)
<i>SMBPVPR_CONC_WITHIN_IND</i>	VARCHAR2(1)
<i>SMBPVPR_ATTR_WITHIN_IND</i>	VARCHAR2(1)
<i>SMBPVPR_LEVL_STU_PRIORITY</i>	NUMBER(3) null
<i>SMBPVPR_LEVL_STU_YEAR_RULE</i>	NUMBER(2) null

SMRGRLT	
<i>SMRGRLT_KEY_RULE</i>	VARCHAR2(10)
<i>SMRGRLT_GROUP</i>	VARCHAR2(10)
<i>SMRGRLT_TERM_CODE_EFF</i>	VARCHAR2(6)
<i>SMRGRLT_ACTIVITY_DATE</i>	DATE
<i>SMRGRLT_TEXT_SEQNO</i>	NUMBER(23,20) null
<i>SMRGRLT_TEXT</i>	VARCHAR2(60) null
<i>SMRGRLT_PRNT_CODE</i>	VARCHAR2(6) null

SMRGRCM	
<i>SMRGRCM_KEY_RULE</i>	VARCHAR2(10)
<i>SMRGRCM_GROUP</i>	VARCHAR2(10)
<i>SMRGRCM_TERM_CODE_EFF</i>	VARCHAR2(6)
<i>SMRGRCM_SMGRUL_SEQNO</i>	NUMBER(8)
<i>SMRGRCM_ACTIVITY_DATE</i>	DATE
<i>SMRGRCM_TEXT_SEQNO</i>	NUMBER(23,20) null
<i>SMRGRCM_TEXT</i>	VARCHAR2(60) null
<i>SMRGRCM_PRNT_CODE</i>	VARCHAR2(6) null

SMRGEXL	
<i>SMRGEXL_GROUP</i>	VARCHAR2(10)
<i>SMRGEXL_TERM_CODE_EFF</i>	VARCHAR2(6)
<i>SMRGEXL_SMRGCAA_SEQNO</i>	NUMBER(8)
<i>SMRGEXL_ACTIVITY_DATE</i>	DATE
<i>SMRGEXL_SUBJ_CODE</i>	VARCHAR2(4) null
<i>SMRGEXL_CRSE_NUMB_LOW</i>	VARCHAR2(5) null
<i>SMRGEXL_CRSE_NUMB_HIGH</i>	VARCHAR2(5) null
<i>SMRGEXL_ATTR_CODE</i>	VARCHAR2(4) null
<i>SMRGEXL_ATTS_CODE</i>	VARCHAR2(4) null
<i>SMRGEXL_CAMP_CODE</i>	VARCHAR2(3) null
<i>SMRGEXL_COLL_CODE</i>	VARCHAR2(2) null
<i>SMRGEXL_DEPT_CODE</i>	VARCHAR2(4) null
<i>SMRGEXL_TERM_CODE_FROM</i>	VARCHAR2(6) null
<i>SMRGEXL_TERM_CODE_TO</i>	VARCHAR2(6) null

SMRGCLV	
<i>SMRGCLV_GROUP</i>	VARCHAR2(10)
<i>SMRGCLV_TERM_CODE_EFF</i>	VARCHAR2(6)
<i>SMRGCLV_SMRGCAA_SEQNO</i>	NUMBER(8)
<i>SMRGCLV_INCL_EXCL_IND</i>	VARCHAR2(1)
<i>SMRGCLV_CONNECTOR_MAX</i>	VARCHAR2(1)
<i>SMRGCLV_ACTIVITY_DATE</i>	DATE
<i>SMRGCLV_LEVL_CODE</i>	VARCHAR2(2) null
<i>SMRGCLV_GRDE_CODE_MIN</i>	VARCHAR2(6) null
<i>SMRGCLV_MAX_CREDITS</i>	NUMBER(11,3) null
<i>SMRGCLV_MAX_COURSES</i>	NUMBER(3) null



SMRGREX

SMRGREX_KEY_RULE	VARCHAR2(10)
SMRGREX_GROUP	VARCHAR2(10)
SMRGREX_TERM_CODE_EFF	VARCHAR2(6)
SMRGREX_SMRGRUL_SEQNO	NUMBER(8)
SMRGREX_ACTIVITY_DATE	DATE
SMRGREX_SUBJ_CODE	VARCHAR2(4) null
SMRGREX_CRSE_NUMB_LOW	VARCHAR2(5) null
SMRGREX_CRSE_NUMB_HIGH	VARCHAR2(5) null
SMRGREX_ATTR_CODE	VARCHAR2(4) null
SMRGREX_ATTS_CODE	VARCHAR2(4) null
SMRGREX_TERM_CODE_FROM	VARCHAR2(6) null
SMRGREX_TERM_CODE_TO	VARCHAR2(6) null
SMRGREX_CAMP_CODE	VARCHAR2(3) null
SMRGREX_COLL_CODE	VARCHAR2(2) null
SMRGREX_DEPT_CODE	VARCHAR2(4) null

SMRGRSC

SMRGRSC_GROUP	VARCHAR2(10)
SMRGRSC_TERM_CODE_EFF	VARCHAR2(6)
SMRGRSC_SMRGRSA_SEQNO	NUMBER(8)
SMRGRSC_ACTIVITY_DATE	DATE
SMRGRSC_TEXT_SEQNO	NUMBER(23,20) null
SMRGRSC_TEXT	VARCHAR2(60) null
SMRGRSC_PRNT_CODE	VARCHAR2(6) null

SMRGRSA

SMRGRSA_GROUP	VARCHAR2(10)
SMRGRSA_TERM_CODE_EFF	VARCHAR2(6)
SMRGRSA_CONNECTOR_MAX	VARCHAR2(1)
SMRGRSA_ACTIVITY_DATE	DATE
SMRGRSA_SEQNO	NUMBER(8)
SMRGRSA_SUBJ_CODE	VARCHAR2(4) null
SMRGRSA_CRSE_NUMB_LOW	VARCHAR2(5) null
SMRGRSA_CRSE_NUMB_HI...	VARCHAR2(5) null
SMRGRSA_ATTR_CODE	VARCHAR2(4) null
SMRGRSA_CAMP_CODE	VARCHAR2(3) null
SMRGRSA_COLL_CODE	VARCHAR2(2) null
SMRGRSA_DEPT_CODE	VARCHAR2(4) null
SMRGRSA_MAX_CREDITS	NUMBER(11,3) null
SMRGRSA_MAX_COURSES	NUMBER(3) null
SMRGRSA_END_FUNCTION	VARCHAR2(1) null

SMRGRLV

SMRGRLV_KEY_RULE	VARCHAR2(10)
SMRGRLV_GROUJ	VARCHAR2(10)
SMRGRLV_TERM_CODE_EFF	VARCHAR2(6)
SMRGRLV_SMRGRUL_SEQNO	NUMBER(8)
SMRGRLV_INCL_EXCL_IND	VARCHAR2(1)
SMRGRLV_CONNECTOR_MAX	VARCHAR2(1)
SMRGRLV_ACTIVITY_DATE	DATE
SMRGRLV_LEVL_CODE	VARCHAR2(2) null
SMRGRLV_GRDE_CODE_MIN	VARCHAR2(6) null
SMRGRLV_MAX_CREDITS	NUMBER(11,3) null
SMRGRLV_MAX_COURSES	NUMBER(3) null

SMRGCMT

SMRGCMT_GROUP	VARCHAR2(10)
SMRGCMT_TERM_CODE_EFF	VARCHAR2(6)
SMRGCMT_ACTIVITY_DATE	DATE
SMRGCMT_TEXT_SEQNO	NUMBER(23,20) null
SMRGCMT_TEXT	VARCHAR2(60) null
SMRGCMT_PRNT_CODE	VARCHAR2(6) null

SMRGCCM

SMRGCCM_GROUP	VARCHAR2(10)
SMRGCCM_TERM_CODE_EFF	VARCHAR2(6)
SMRGCCM_SMRGCAA_SEQNO	NUMBER(8)
SMRGCCM_ACTIVITY_DATE	DATE
SMRGCCM_TEXT_SEQNO	NUMBER(23,20) null
SMRGCCM_TEXT	VARCHAR2(60) null
SMRGCCM_PRNT_CODE	VARCHAR2(6) null

Rn 1,1

Rn 1,1

1,1
Rn
0,n

1,1

1,1

Rn

Rn

1,1

1,1

Rn

Rn

1,1



SMRCprt_GRUL_How_Ind	VARCHAR2(1)
SMRCprt_ORIG_ID_Ind	VARCHAR2(1)
SMRCprt_ORIG_CDE_Ind	VARCHAR2(1)
SMRCprt_EVAL_TERM_Ind	VARCHAR2(1)
SMRCprt_IN_PROG_TERM_Ind	VARCHAR2(1)
SMRCprt_PRINT_MESSAGES_Ind	VARCHAR2(1)
SMRCprt_AOST_Ind	VARCHAR2(1)
SMRCprt_DOST_Ind	VARCHAR2(1)
SMRCprt_REJ_CRSE_PRT_Ind	VARCHAR2(1)
SMRCprt_UNUSED_CRSE_PRT_Ind	VARCHAR2(1)
SMRCprt_PLANNED_CRSE_PRT_Ind	VARCHAR2(1)
SMRCprt_PAGE1_PRT_Ind	VARCHAR2(1)
SMRCprt_PAGE2_PRT_Ind	VARCHAR2(1)
SMRCprt_PAGE3_PRT_Ind	VARCHAR2(1)
SMRCprt_ACTIVITY_DATE	DATE
SMRCprt_ADVR_PRT	VARCHAR2(1) null
SMRCprt_CLSS_PRT	VARCHAR2(1) null
SMRCprt_CMPL_CURR_PRT	VARCHAR2(1) null
SMRCprt_ADDL_CURR_PRT	VARCHAR2(1) null
SMRCprt_CMPL_SRCE_PRT	VARCHAR2(1) null
SMRCprt_DEG_STAT_PRT	VARCHAR2(1) null
SMRCprt_EXP_GRAD_PRT	VARCHAR2(1) null
SMRCprt_TERM_CODE_ADMIT_PRT	VARCHAR2(1) null
SMRCprt_PRNT_CODE_PCMT_MET	VARCHAR2(6) null
SMRCprt_PRNT_CODE_PCMT_NMET	VARCHAR2(6) null
SMRCprt_PRNT_CODE_PRSC_MET	VARCHAR2(6) null
SMRCprt_PRNT_CODE_PRSC_NMET	VARCHAR2(6) null
SMRCprt_PRNT_CODE_PRGC_MET	VARCHAR2(6) null
SMRCprt_PRNT_CODE_PRGC_NMET	VARCHAR2(6) null
SMRCprt_PRNT_CODE_ACMT_MET	VARCHAR2(6) null
SMRCprt_PRNT_CODE_ACMT_NMET	VARCHAR2(6) null
SMRCprt_PRNT_CODE_ARSC_MET	VARCHAR2(6) null
SMRCprt_PRNT_CODE_ARSC_NMET	VARCHAR2(6) null
SMRCprt_PRNT_CODE_ARGC_MET	VARCHAR2(6) null
SMRCprt_PRNT_CODE_ARGC_NMET	VARCHAR2(6) null
SMRCprt_PRNT_CODE_AGRT_MET	VARCHAR2(6) null
SMRCprt_PRNT_CODE_AGRT_NMET	VARCHAR2(6) null
SMRCprt_PRNT_CODE_ACCM_MET	VARCHAR2(6) null
SMRCprt_PRNT_CODE_ACCM_NMET	VARCHAR2(6) null
SMRCprt_PRNT_CODE_ARLT_MET	VARCHAR2(6) null
SMRCprt_PRNT_CODE_ARLT_NMET	VARCHAR2(6) null
SMRCprt_PRNT_CODE_ARCM_MET	VARCHAR2(6) null
SMRCprt_PRNT_CODE_ARCM_NMET	VARCHAR2(6) null
SMRCprt_PRNT_CODE_GCMT_MET	VARCHAR2(6) null
SMRCprt_PRNT_CODE_GCMT_NMET	VARCHAR2(6) null
SMRCprt_PRNT_CODE_GRSC_MET	VARCHAR2(6) null
SMRCprt_PRNT_CODE_GRSC_NMET	VARCHAR2(6) null
SMRCprt_PRNT_CODE_GRGC_MET	VARCHAR2(6) null
SMRCprt_PRNT_CODE_GRGC_NMET	VARCHAR2(6) null
SMRCprt_PRNT_CODE_GCCM_MET	VARCHAR2(6) null
SMRCprt_PRNT_CODE_GCCM_NMET	VARCHAR2(6) null
SMRCprt_PRNT_CODE_GRLT_MET	VARCHAR2(6) null
SMRCprt_PRNT_CODE_GRLT_NMET	VARCHAR2(6) null
SMRCprt_PRNT_CODE_GRCM_MET	VARCHAR2(6) null
SMRCprt_PRNT_CODE_GRCM_NMET	VARCHAR2(6) null

SMTSPAT	
<u>SMTSPAT_PIDM</u>	NUMBER(8)
<u>SMTSPAT_REQUEST_NO</u>	NUMBER(4)
<u>SMTSPAT_SEQNO</u>	NUMBER(8)
<u>SMTSPAT_ATTR_CODE</u>	VARCHAR2(4)
SMTSPAT_ATTR_REUSE_IND	VARCHAR2(1)
SMTSPAT_ACTIVITY_DATE	DATE
SMTSPAT_CRED_HOURS	NUMBER(7,3) null
SMTSPAT_CRED_REMAIN	NUMBER(7,3) null
SMTSPAT_CRED_HOURS_USED	NUMBER(7,3) null
SMTSPAT_PARTIAL_USED_IND	NUMBER(1) null
SMTSPAT_TOTAL_USED_IND	NUMBER(1) null
SMTSPAT_USED_IND	VARCHAR2(1) null
SMTSPAT_AREA_USED	VARCHAR2(10) null
SMTSPAT_GROUP_USED	VARCHAR2(10) null
SMTSPAT_CRSE_COUNTED_IND	NUMBER(1) null
SMTSPAT_COUNT_IN_PROG_IND	NUMBER(1) null
SMTSPAT_COUNT_IN_AREA_IND	NUMBER(1) null
SMTSPAT_COUNT_IN_GROUP_IND	NUMBER(1) null

SMTASEL	
<u>SMTASEL_PIDM</u>	NUMBER(8)
<u>SMTASEL_REQUEST_NO</u>	NUMBER(4)
<u>SMTASEL_AREA</u>	VARCHAR2(10)
SMTASEL_TERM_CODE_CTLG	VARCHAR2(6)
SMTASEL_CRSE_REUSE_IND	VARCHAR2(1)
SMTASEL_ATTR_REUSE_IND	VARCHAR2(1)
SMTASEL_WITHIN_IND	VARCHAR2(1)
SMTASEL_ACTIVITY_DATE	DATE
SMTASEL_DYNAMIC_IND	VARCHAR2(1)
SMTASEL_TERM_CODE_EFF_AREA	VARCHAR2(6) null
SMTASEL_AREA_PRIORITY	NUMBER(3) null
SMTASEL_YEAR_RULE	NUMBER(2) null
SMTASEL_ACTN_CODE	VARCHAR2(3) null
SMTASEL_ADJ_CREDITS	NUMBER(11,3) null
SMTASEL_ADJ_COURSES	NUMBER(3) null

SMBWCRL	
<u>SMBWCRL_TERM_CODE</u>	VARCHAR2(6)
SMBWCRL_DEPT_CODE_1_IND	VARCHAR2(1)
SMBWCRL_MAJR_CODE_CONC_1_IND	VARCHAR2(1)
SMBWCRL_MAJR_CODE_CONC_1_2_I...	VARCHAR2(1)
SMBWCRL_MAJR_CODE_CONC_1_3_I...	VARCHAR2(1)
SMBWCRL_MAJR_CODE_MINR_1_1_IND	VARCHAR2(1)
SMBWCRL_MAJR_CODE_1_2_IND	VARCHAR2(1)
SMBWCRL_DEPT_CODE_1_2_IND	VARCHAR2(1)
SMBWCRL_MAJR_CODE_CONC_121_I...	VARCHAR2(1)
SMBWCRL_MAJR_CODE_CONC_122_I...	VARCHAR2(1)
SMBWCRL_MAJR_CODE_CONC_123_I...	VARCHAR2(1)
SMBWCRL_MAJR_CODE_MINR_1_2_IND	VARCHAR2(1)
SMBWCRL_FAC_IP_OVERRIDE_IND	VARCHAR2(1)
SMBWCRL_DISP_SECOND_CURR_IND	VARCHAR2(1)
SMBWCRL_FAC_DELETE_IND	VARCHAR2(1)
SMBWCRL_STU_DELETE_IND	VARCHAR2(1)
SMBWCRL_ACTIVITY_DATE	DATE
SMBWCRL_USER_ID	VARCHAR2(30)
SMBWCRL_FAC_EMAIL_CODE	VARCHAR2(4) null
SMBWCRL_STU_EMAIL_CODE	VARCHAR2(4) null
SMBWCRL_DFLT_EVAL_PRNT_CODE	VARCHAR2(6) null
SMBWCRL_DFLT_EVAL_CPRT_CODE	VARCHAR2(10) null
SMBWCRL_DFLT_EXPD_PRNT_CODE	VARCHAR2(6) null



SMTCRSE	
SMTCRSE_PIDM	NUMBER(8)
SMTCRSE_ID_NUMBER	VARCHAR2(9) null
SMTCRSE_TERM_CODE	VARCHAR2(6)
SMTCRSE_SUBJECT	VARCHAR2(4)
SMTCRSE_CRSE_NUMB	VARCHAR2(5)
SMTCRSE_REQUEST_NO	NUMBER(4)
SMTCRSE_CRN	VARCHAR2(6) null
SMTCRSE_TITLE	VARCHAR2(30) null
SMTCRSE_CAMP	VARCHAR2(3) null
SMTCRSE_COLL	VARCHAR2(2) null
SMTCRSE_DEPT	VARCHAR2(4) null
SMTCRSE_CRSE_LEVL	VARCHAR2(3) null
SMTCRSE_HOURS	NUMBER(7,3)
SMTCRSE_GRDE	VARCHAR2(6) null
SMTCRSE_GRDE_MODE	VARCHAR2(1) null
SMTCRSE_GRDE_QUAL_PT	NUMBER(13,6) null
SMTCRSE_GRDE_NUM_VAL	NUMBER null
SMTCRSE_GRDE_GPA_IND	VARCHAR2(1) null
SMTCRSE_TRAN_IND	VARCHAR2(1) null
SMTCRSE_ENRL_IND	VARCHAR2(1) null
SMTCRSE_MULTI_USE_IND	VARCHAR2(1) null
SMTCRSE_GPA_HRS	NUMBER(7,3) null
SMTCRSE_QUAL_PT	NUMBER(13,6) null
SMTCRSE_REP_EQUIV_IND	VARCHAR2(1) null
SMTCRSE_TRAD_IND	VARCHAR2(1) null
SMTCRSE_EARNED_IND	VARCHAR2(1) null
SMTCRSE_SOURCE	VARCHAR2(1) null
SMTCRSE_TCKN_SEQ	NUMBER null
SMTCRSE_TRIT_SEQ	NUMBER null
SMTCRSE_TRAM_SEQ	NUMBER null
SMTCRSE_TRCR_SEQ	NUMBER null
SMTCRSE_TRCE_SEQ	NUMBER null

SMRCORQ	
<u>SMRCORQ_JOB_ID</u>	<u>VARCHAR2(8)</u>
<u>SMRCORQ_SESSIONID</u>	<u>VARCHAR2(30)</u>
<u>SMRCORQ_SEQNO</u>	<u>NUMBER(8)</u>
<u>SMRCORQ_PIDM</u>	<u>NUMBER(8)</u>
<u>SMRCORQ_REQUEST_NO</u>	<u>NUMBER(4)</u>
SMRCORQ_PROC_SESSIONID	VARCHAR2(30) null
SMRCORQ_PROCESS_DATE	DATE null

SMBDFLT	
<u>SMBDFLT_DFLT_CODE</u>	<u>VARCHAR2(10)</u>
SMBDFLT_DEGR_APPLY_IND	VARCHAR2(1)
SMBDFLT_DEGR_UPDATE_IND	VARCHAR2(1)
SMBDFLT_USE_IP_CRSE_IND	VARCHAR2(1)
SMBDFLT_CRSE_ORDER_IND	VARCHAR2(1)
SMBDFLT_UNUSED_AREA_IND	VARCHAR2(1)
SMBDFLT_UNUSED_CRSE_ATTR_I...	VARCHAR2(1)
SMBDFLT_REJECTION_IND	VARCHAR2(1)
SMBDFLT_CRSE_SEL_REPORT_IND	VARCHAR2(1)
SMBDFLT_GRDE_NUMERIC_VALUE	NUMBER(3)
SMBDFLT_ACTIVITY_DATE	DATE
SMBDFLT_USER	VARCHAR2(30)
<u>SMBDFLT_TERM_CODE_MIN_IP</u>	<u>VARCHAR2(6) null</u>
<u>SMBDFLT_TERM_CODE_MAX_IP</u>	<u>VARCHAR2(6) null</u>
<u>SMBDFLT_TERM_CODE_MIN_CO</u>	<u>VARCHAR2(6) null</u>
<u>SMBDFLT_TERM_CODE_MAX_CO</u>	<u>VARCHAR2(6) null</u>
<u>SMBDFLT_TERM_CODE_EVAL</u>	<u>VARCHAR2(6) null</u>
<u>SMBDFLT_TERM_CODE_ADVR</u>	<u>VARCHAR2(6) null</u>

SMRSWAV	
SMRSWAV_PIDM	NUMBER(8)
<i>SMRSWAV_TERM_CODE_EFF</i>	<i>VARCHAR2(6)</i>
<i>SMRSWAV_SUBJ_CODE</i>	<i>VARCHAR2(4)</i>
SMRSWAV_CRSE_NUMB	VARCHAR2(5)
<i>SMRSWAV_ATTR_CODE</i>	<i>VARCHAR2(4) null</i>
SMRSWAV_AREA	VARCHAR2(10) null
SMRSWAV_GROUP	VARCHAR2(10) null
SMRSWAV_ACTIVITY_DATE	DATE
<i>SMRSWAV_ACTN_CODE</i>	<i>VARCHAR2(3) null</i>
SMRSWAV_CREDITS	NUMBER(11,3) null
SMRSWAV_END_FUNCTION	VARCHAR2(1) null

SMRSTRG	
SMRSTRG_PIDM	NUMBER(8)
<i>SMRSTRG_TERM_CODE_EFF</i>	<i>VARCHAR2(6)</i>
<i>SMRSTRG_SUBJ_CODE</i>	<i>VARCHAR2(4)</i>
SMRSTRG_CRSE_NUMB	VARCHAR2(5)
<i>SMRSTRG_ATTR_CODE</i>	<i>VARCHAR2(4) null</i>
SMRSTRG_AREA	VARCHAR2(10)
SMRSTRG_GROUP	VARCHAR2(10) null
SMRSTRG_END_FUNCTION	VARCHAR2(1) null
SMRSTRG_ACTIVITY_DATE	DATE

SMRSSUB	
SMRSSUB_PIDM	NUMBER(8)
<i>SMRSSUB_TERM_CODE_EFF</i>	<i>VARCHAR2(6)</i>
<i>SMRSSUB_SUBJ_CODE_REQ</i>	<i>VARCHAR2(4)</i>
SMRSSUB_CRSE_NUMB_REQ	VARCHAR2(5)
<i>SMRSSUB_ATTR_CODE_REQ</i>	<i>VARCHAR2(4) null</i>
SMRSSUB_AREA	VARCHAR2(10) null
SMRSSUB_GROUP	VARCHAR2(10) null
<i>SMRSSUB_SUBJ_CODE_SUB</i>	<i>VARCHAR2(4)</i>
SMRSSUB_CRSE_NUMB_SUB	VARCHAR2(5)
<i>SMRSSUB_ATTR_CODE_SUB</i>	<i>VARCHAR2(4) null</i>
SMRSSUB_ACTIVITY_DATE	DATE
<i>SMRSSUB_ACTN_CODE</i>	<i>VARCHAR2(3) null</i>
SMRSSUB_CREDITS	NUMBER(11,3) null
SMRSSUB_END_FUNCTION	VARCHAR2(1) null







SMRSGRG	
SMRSGRG_PIDM	NUMBER(8)
SMRSGRG_GROUP	VARCHAR2(10)
SMRSGRG_TERM_CODE_EFF	VARCHAR2(6)
SMRSGRG_CONNECTOR_MAX	VARCHAR2(1)
SMRSGRG_ACTIVITY_DATE	DATE
SMRSGRG_GRDE_CODE	VARCHAR2(6) null
SMRSGRG_MAX_CREDITS	NUMBER(11,3) null
SMRSGRG_MAX_COURSES	NUMBER(3) null
SMRSGRG_ACTN_CODE	VARCHAR2(3) null

SMRSPRG	
SMRSPRG_PIDM	NUMBER(8)
SMRSPRG_PROGRAM	VARCHAR2(12)
SMRSPRG_TERM_CODE_EFF	VARCHAR2(6)
SMRSPRG_CONNECTOR_MAX	VARCHAR2(1)
SMRSPRG_ACTIVITY_DATE	DATE
SMRSPRG_GRDE_CODE	VARCHAR2(6) null
SMRSPRG_MAX_CREDITS	NUMBER(11,3) null
SMRSPRG_MAX_COURSES	NUMBER(3) null
SMRSPRG_ACTN_CODE	VARCHAR2(3) null

SMRSPAT	
SMRSPAT_PIDM	NUMBER(8)
SMRSPAT_PROGRAM	VARCHAR2(12)
SMRSPAT_TERM_CODE_EFF	VARCHAR2(6)
SMRSPAT_CONNECTOR_REQ	VARCHAR2(1)
SMRSPAT_ACTIVITY_DATE	DATE
SMRSPAT_ATTR_CODE	VARCHAR2(4) null
SMRSPAT_ATTS_CODE	VARCHAR2(4) null
SMRSPAT_REQ_CREDITS	NUMBER(11,3) null
SMRSPAT_REQ_COURSES	NUMBER(3) null
SMRSPAT_ACTN_CODE	VARCHAR2(3) null

SMBSPGN	
<u>SMBSPGN_PIDM</u>	<u>NUMBER(8)</u>
<u>SMBSPGN_PROGRAM</u>	<u>VARCHAR2(12)</u>
<u>SMBSPGN_TERM_CODE_EFF</u>	<u>VARCHAR2(6)</u>
SMBSPGN_ACTIVITY_DATE	DATE
SMBSPGN_ACTIVE_IND	VARCHAR2(1)
SMBSPGN_CAPTIVE_IND	VARCHAR2(1)
SMBSPGN_CONNECTOR_OVERALL	VARCHAR2(1)
SMBSPGN_CONNECTOR_INST	VARCHAR2(1)
SMBSPGN_CONNECTOR_I_TRAD	VARCHAR2(1)
SMBSPGN_CONNECTOR_I_NONTRAD	VARCHAR2(1)
SMBSPGN_CONNECTOR_TRANSFER	VARCHAR2(1)
SMBSPGN_CONNECTOR_LAST_INST	VARCHAR2(1)
SMBSPGN_CONNECTOR_LAST_EARN...	VARCHAR2(1)
SMBSPGN_REQ_CREDITS_OVERALL	NUMBER(11,3) ...
SMBSPGN_REQ_COURSES_OVERALL	NUMBER(3) null
SMBSPGN_REQ_CREDITS_INST	NUMBER(11,3) ...
SMBSPGN_REQ_COURSES_INST	NUMBER(3) null
SMBSPGN_REQ_CREDITS_I_TRAD	NUMBER(11,3) ...
SMBSPGN_REQ_COURSES_I_TRAD	NUMBER(3) null
SMBSPGN_MAX_CREDITS_I_NONTRAD	NUMBER(11,3) ...
SMBSPGN_MAX_COURSES_I_NONTRAD	NUMBER(3) null
SMBSPGN_MAX_CREDITS_TRANSFER	NUMBER(11,3) ...
SMBSPGN_MAX_COURSES_TRANSFER	NUMBER(3) null
SMBSPGN_LAST_INST_CREDITS	NUMBER(11,3) ...
SMBSPGN_LAST_INST_COURSES	NUMBER(3) null
SMBSPGN_LAST_EARNED_CREDITS	NUMBER(11,3) ...
SMBSPGN_LAST_EARNED_COURSES	NUMBER(3) null
SMBSPGN_MIN_GPA	NUMBER(23,9) ...
SMBSPGN_GRDE_CODE_MIN	VARCHAR2(6) n...
SMBSPGN_MIN_PROGRAM_GPA	NUMBER(23,9) ...
SMBSPGN_YEAR_RULE	NUMBER(2) null
SMBSPGN_SINGLE_IND	VARCHAR2(1)

SMRSPGC	
SMRSPGC_PIDM	NUMBER(8)
SMRSPGC_PROGRAM	VARCHAR2(12)
SMRSPGC_TERM_CODE_EFF	VARCHAR2(6)
SMRSPGC_GRDE_CODE	VARCHAR2(6)
SMRSPGC_ACTIVITY_DATE	DATE
SMRSPGC_TEXT_SEQNO	NUMBER(23,20) null
SMRSPGC_TEXT	VARCHAR2(60) null
SMRSPGC_PRNT_CODE	VARCHAR2(6) null

SMRSPRS	
<u>SMRSPRS_PIDM</u>	<u>NUMBER(8)</u>
<u>SMRSPRS_PROGRAM</u>	<u>VARCHAR2(12)</u>
<u>SMRSPRS_TERM_CODE_EFF</u>	<u>VARCHAR2(6)</u>
SMRSPRS_CONNECTOR_MAX	VARCHAR2(1)
SMRSPRS_ACTIVITY_DATE	DATE
SMRSPRS_SEQNO	NUMBER(8)
SMRSPRS_SUBJ_CODE	VARCHAR2(4) null
SMRSPRS_CRSE_NUMB_LOW	VARCHAR2(5) null
SMRSPRS_CRSE_NUMB_HI...	VARCHAR2(5) null
SMRSPRS_ATTR_CODE	VARCHAR2(4) null
SMRSPRS_CAMP_CODE	VARCHAR2(3) null
SMRSPRS_COLL_CODE	VARCHAR2(2) null
SMRSPRS_DEPT_CODE	VARCHAR2(4) null
SMRSPRS_MAX_CREDITS	NUMBER(11,3) n...
SMRSPRS_MAX_COURSES	NUMBER(3) null
SMRSPRS_END_FUNCTION	VARCHAR2(1) null
SMRSPRS_ACTN_CODE	VARCHAR2(3) null

SMRSAPV	
SMRSAPV_PIDM	NUMBER(8)
SMRSAPV_AREA	VARCHAR2(10)
SMRSAPV_TERM_CODE_EFF	VARCHAR2(6)
SMRSAPV_PROGRAM	VARCHAR2(12) null
SMRSAPV_ACTIVITY_DATE	DATE

SMRSPV	
SMRSPV_PIDM	NUMBER(8)
SMRSPV_TERM_CODE_EFF	VARCHAR2(6)
SMRSPV_PROGRAM	VARCHAR2(12) null
SMRSPV_ACTIVITY_DATE	DATE



SMRSAGR	
<u>SMRSAGR_PIDM</u>	NUMBER(8)
<u>SMRSAGR_KEY_RULE</u>	VARCHAR2(10)
<u>SMRSAGR_AREA</u>	VARCHAR2(10)
<u>SMRSAGR_TERM_CODE EFF</u>	VARCHAR2(6)
<u>SMRSAGR_SEQNO</u>	NUMBER(8)
SMRSAGR_ACTIVITY_DATE	DATE
SMRSAGR_CRSE_REUSE_IND	VARCHAR2(1)
SMRSAGR_ATTR_REUSE_IND	VARCHAR2(1)
SMRSAGR_SET	VARCHAR2(3) null
SMRSAGR_SUBSET	NUMBER(3) null
SMRSAGR_GROUP	VARCHAR2(10) n...
SMRSAGR_RULE	VARCHAR2(10) n...
SMRSAGR_YEAR_RULE	NUMBER(2) null
SMRSAGR_WITHIN_IND	VARCHAR2(1)
<u>SMRSAGR_ACTN_CODE</u>	VARCHAR2(3) null
SMRSAGR_ADJ_CREDITS	NUMBER(11,3) null
SMRSAGR_ADJ_COURSES	NUMBER(3) null

SMBSAGR	
<u>SMBSAGR_PIDM</u>	NUMBER(8)
<u>SMBSAGR_KEY_RULE</u>	VARCHAR2(10)
SMBSAGR_DESC	VARCHAR2(30)
<u>SMBSAGR_AREA</u>	VARCHAR2(10)
<u>SMBSAGR_TERM_CODE EFF</u>	VARCHAR2(6)
SMBSAGR_ACTIVITY_DATE	DATE
SMBSAGR_REQ_NUMB_CO...	NUMBER(3) null

SMRSAGD	
<u>SMRSAGD_PIDM</u>	NUMBER(8)
<u>SMRSAGD_KEY_RULE</u>	VARCHAR2(10)
<u>SMRSAGD_AREA</u>	VARCHAR2(10)
<u>SMRSAGD_TERM_CODE EFF</u>	VARCHAR2(6)
SMRSAGD_ACTIVITY_DATE	DATE
SMRSAGD_TEXT_SEQNO	NUMBER(23,20) null
SMRSAGD_TEXT	VARCHAR2(60) null
<u>SMRSAGD_PRNT_CODE</u>	VARCHAR2(6) null

1,1 Rn 0,n

0,n
Rn
1,1

1,1

1,1

Rn

Rn

Rn

Rn

Rn

1,1

Rn



SMRSACT	
SMRSACT_PIDM	NUMBER(8)
SMRSACT_AREA	VARCHAR2(10)
SMRSACT_TERM_CODE_EFF	VARCHAR2(6)
SMRSACT_SMRSACA_SEQNO	NUMBER(8)
SMRSACT_ACTIVITY_DATE	DATE
SMRSACT_TEXT_SEQNO	NUMBER(23,20) null
SMRSACT_TEXT	VARCHAR2(60) null
SMRSACT_PRNT_CODE	VARCHAR2(6) null

SMRSACA	
<u>SMRSACA_PIDM</u>	<u>NUMBER(8)</u>
<u>SMRSACA_AREA</u>	<u>VARCHAR2(10)</u>
<u>SMRSACA_TERM_CODE_EFF</u>	<u>VARCHAR2(6)</u>
SMRSACA_ACTIVITY_DATE	DATE
SMRSACA_TRANSFER_IND	VARCHAR2(1)
SMRSACA_SEQNO	NUMBER(8)
SMRSACA_SPLIT_COURSE_IND	VARCHAR2(1)
SMRSACA_CONNECTOR_REQ	VARCHAR2(1)
SMRSACA_CONNECTOR_MAX	VARCHAR2(1)
SMRSACA_CONNECTOR_TRANSFER	VARCHAR2(1)
SMRSACA_CNT_IN_GPA_IND	VARCHAR2(1)
SMRSACA_SET	NUMBER(3) null
SMRSACA_SUBSET	NUMBER(3) null
SMRSACA_RULE	VARCHAR2(10) null
SMRSACA_SUBJ_CODE	VARCHAR2(4) null
SMRSACA_CRSE_NUMB_LOW	VARCHAR2(5) null
SMRSACA_CRSE_NUMB_HIGH	VARCHAR2(5) null
SMRSACA_ATTR_CODE	VARCHAR2(4) null
SMRSACA_ATTS_CODE	VARCHAR2(4) null
SMRSACA_CAMP_CODE	VARCHAR2(3) null
SMRSACA_COLL_CODE	VARCHAR2(2) null
SMRSACA_DEPT_CODE	VARCHAR2(4) null
SMRSACA_YEAR_RULE	NUMBER(2) null
SMRSACA_TERM_CODE_FROM	VARCHAR2(6) null
SMRSACA_TERM_CODE_TO	VARCHAR2(6) null
SMRSACA_REQ_CREDITS	NUMBER(11,3) null
SMRSACA_REQ_COURSES	NUMBER(3) null
SMRSACA_MAX_CREDITS	NUMBER(11,3) null
SMRSACA_MAX_COURSES	NUMBER(3) null
SMRSACA_MIN_CRED_CRSE	NUMBER(7,3) null
SMRSACA_MAX_CRED_CRSE	NUMBER(7,3) null
SMRSACA_COMPL_CREDITS	NUMBER(11,3) null
SMRSACA_COMPL_COURSES	NUMBER(3) null
SMRSACA_GRDE_CODE_MIN	VARCHAR2(6) null
SMRSACA_MAX_CREDITS_TRANSFER	NUMBER(11,3) null
SMRSACA_MAX_COURSES_TRANSF...	NUMBER(3) null
SMRSACA_END_FUNCTION	VARCHAR2(1) null
SMRSACA_CATALOG_IND	VARCHAR2(1)
SMRSACA_ACTN_CODE	VARCHAR2(3) null
SMRSACA_ADJ_CREDITS	NUMBER(11,3) null
SMRSACA_ADJ_COURSES	NUMBER(3) null

SMRSACL	
SMRSACL_PIDM	NUMBER(8)
SMRSACL_AREA	VARCHAR2(10)
SMRSACL_TERM_CODE_EFF	VARCHAR2(6)
SMRSACL_SMRSACA_SEQNO	NUMBER(8)
SMRSACL_INCL_EXCL_IND	VARCHAR2(1)
SMRSACL_CONNECTOR_MAX	VARCHAR2(1)
SMRSACL_ACTIVITY_DATE	DATE
SMRSACL_LEVL_CODE	VARCHAR2(2) null
SMRSACL_GRDE_CODE_MIN	VARCHAR2(6) null
SMRSACL_MAX_CREDITS	NUMBER(11,3) null
SMRSACL_MAX_COURSES	NUMBER(3) null
SMRSACL_ACTN_CODE	VARCHAR2(3) null

SMRSACE	
SMRSACE_PIDM	NUMBER(8)
SMRSACE_AREA	VARCHAR2(10)
SMRSACE_TERM_CODE_EFF	VARCHAR2(6)
SMRSACE_SMRSACA_SEQNO	NUMBER(8)
SMRSACE_ACTIVITY_DATE	DATE
SMRSACE_SUBJ_CODE	VARCHAR2(4) null
SMRSACE_CRSE_NUMB_LOW	VARCHAR2(5) null
SMRSACE_CRSE_NUMB_HIGH	VARCHAR2(5) null
SMRSACE_ATTR_CODE	VARCHAR2(4) null
SMRSACE_ATTS_CODE	1,1 VARCHAR2(4) null
SMRSACE_CAMP_CODE	VARCHAR2(3) null
SMRSACE_COLL_CODE	VARCHAR2(2) null
SMRSACE_DEPT_CODE	VARCHAR2(4) null
SMRSACE_TERM_CODE_FROM	VARCHAR2(6) null
SMRSACE_TERM_CODE_TO	VARCHAR2(6) null
SMRSACE_ACTN_CODE	VARCHAR2(3) null

1,1 Rn 0,n

1,1 Rn 0,n

1,1 Rn 0,n

Rn



Rn

1,1

1,1

SMRPAAP	
SMRPAAP_PROGRAM	VARCHAR2(12)
SMRPAAP_TERM_CODE_EFF	VARCHAR2(6)
SMRPAAP_ACTIVITY_DATE	DATE
SMRPAAP_CRSE_REUSE_IND	VARCHAR2(1)
SMRPAAP_ATTR_REUSE_IND	VARCHAR2(1)
SMRPAAP_AREA	VARCHAR2(10) null
SMRPAAP_YEAR_RULE	NUMBER(2) null
SMRPAAP_AREA_PRIORITY	NUMBER(3) null
SMRPAAP_WITHIN_IND	VARCHAR2(1)

0,1

SMRAUSE	
<u>SMRAUSE_AREA</u>	<u>VARCHAR2(10)</u>
<u>SMRAUSE_PROGRAM</u>	<u>VARCHAR2(12)</u>
SMRAUSE_ACTIVITY_DATE	DATE

0,1

SMRSPAP	
SMRSPAP_PIDM	NUMBER(8)
SMRSPAP_PROGRAM	VARCHAR2(12)
SMRSPAP_TERM_CODE_EFF	VARCHAR2(6)
SMRSPAP_ACTIVITY_DATE	DATE
SMRSPAP_CRSE_REUSE_IND	VARCHAR2(1)
SMRSPAP_ATTR_REUSE_IND	VARCHAR2(1)
SMRSPAP_AREA	VARCHAR2(10) null
SMRSPAP_YEAR_RULE	NUMBER(2) null
SMRSPAP_AREA_PRIORITY	NUMBER(3) null
SMRSPAP_WITHIN_IND	VARCHAR2(1)
<u>SMRSPAP_ACTN_CODE</u>	<u>VARCHAR2(3) null</u>
SMRSPAP_ADJ_CREDITS	NUMBER(11,3) null
SMRSPAP_ADJ_COURSES	NUMBER(3) null

1,1

SMBSAGN	
<u>SMBSAGN_PIDM</u>	<u>NUMBER(8)</u>
<u>SMBSAGN_AREA</u>	<u>VARCHAR2(10)</u>
<u>SMBSAGN_TERM_CODE_EFF</u>	<u>VARCHAR2(6)</u>
SMBSAGN_ACTIVITY_DATE	DATE
SMBSAGN_ACTIVE_IND	VARCHAR2(1)
SMBSAGN_CRSE_REUSE_IND	VARCHAR2(1)
SMBSAGN_ATTR_REUSE_IND	VARCHAR2(1)
SMBSAGN_CONNECTOR_OVERALL	VARCHAR2(1)
SMBSAGN_CONNECTOR_INST	VARCHAR2(1)
SMBSAGN_CONNECTOR_I_TRAD	VARCHAR2(1)
SMBSAGN_CONNECTOR_I_NONTRAD	VARCHAR2(1)
SMBSAGN_CONNECTOR_TRANSFER	VARCHAR2(1)
SMBSAGN_WITHIN_IND	VARCHAR2(1)
SMBSAGN_GC_IND	VARCHAR2(1) null
SMBSAGN_AREA_PRIORITY	NUMBER(3) null
SMBSAGN_YEAR_RULE	NUMBER(2) null
SMBSAGN_MIN_AREA_GPA	NUMBER(23,9) null
SMBSAGN_GRDE_CODE_MIN	VARCHAR2(6) null
SMBSAGN_COMPL_CREDITS	NUMBER(11,3) null
SMBSAGN_COMPL_COURSES	NUMBER(3) null
SMBSAGN_REQ_CREDITS_OVERALL	NUMBER(11,3) null
SMBSAGN_REQ_COURSES_OVERALL	NUMBER(3) null
SMBSAGN_REQ_CREDITS_INST	NUMBER(11,3) null
SMBSAGN_REQ_COURSES_INST	NUMBER(3) null
SMBSAGN_REQ_CREDITS_I_TRAD	NUMBER(11,3) null
SMBSAGN_REQ_COURSES_I_TRAD	NUMBER(3) null
SMBSAGN_MAX_CREDITS_I_NONTRAD	NUMBER(11,3) null
SMBSAGN_MAX_COURSES_I_NONTRAD	NUMBER(3) null
SMBSAGN_MAX_CREDITS_TRANSFER	NUMBER(11,3) null
SMBSAGN_MAX_COURSES_TRANSFER	NUMBER(3) null

1,1



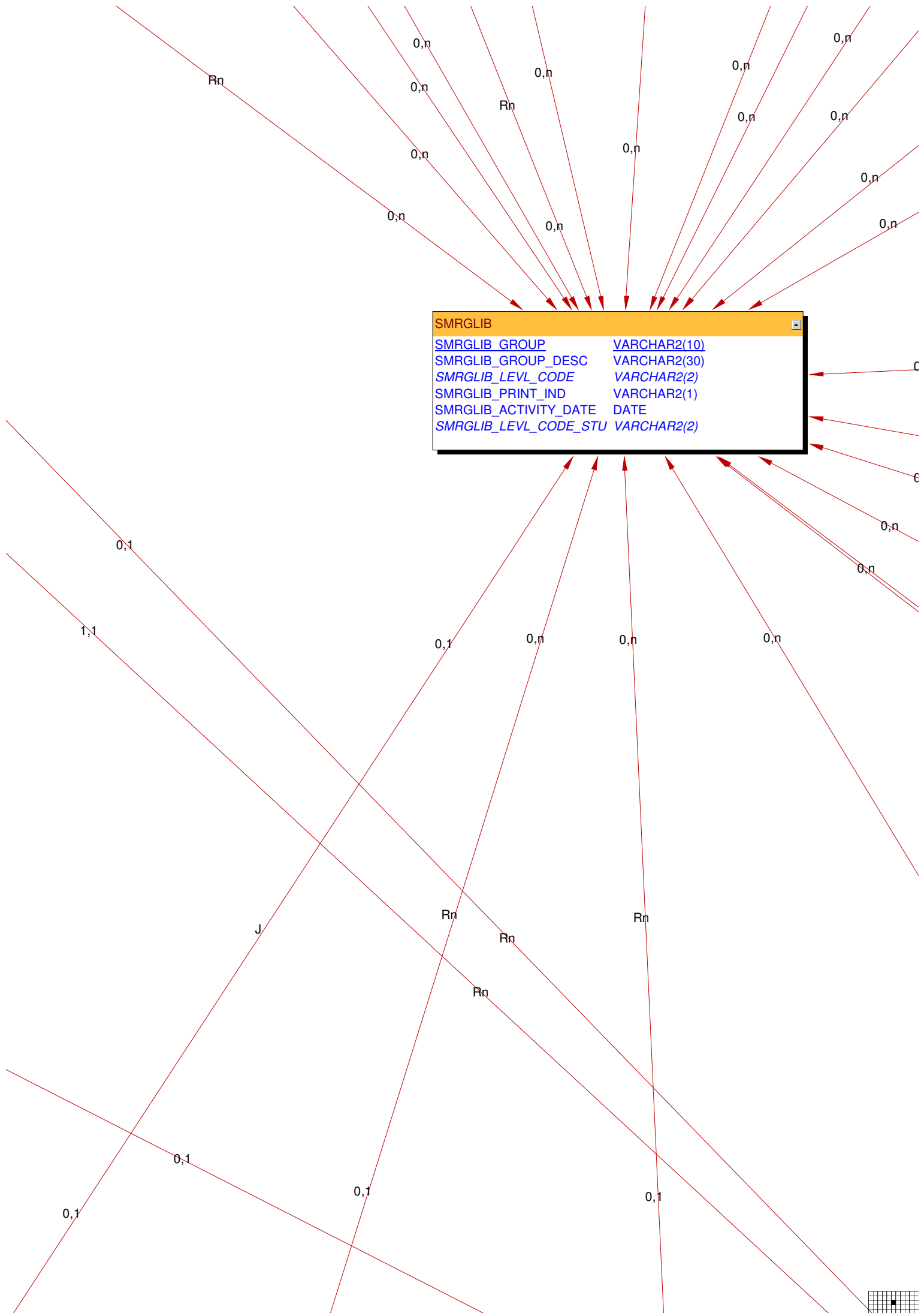

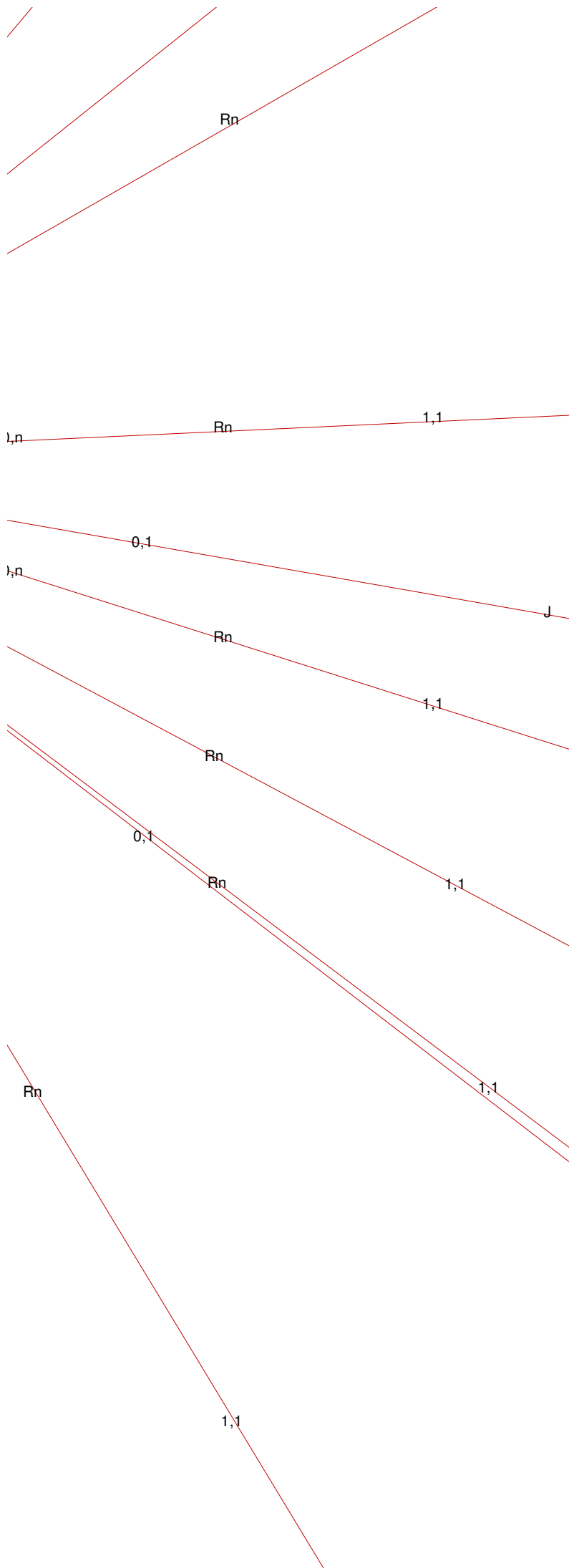

SMBGGEN	
<u>SMBGGEN_GROUP</u>	VARCHAR2(10)
<u>SMBGGEN_TERM_CODE_EFF</u>	VARCHAR2(6)
SMBGGEN_ACTIVITY_DATE	DATE
SMBGGEN_ACTIVE_IND	VARCHAR2(1)
SMBGGEN_CRSE_REUSE_IND	VARCHAR2(1)
SMBGGEN_ATTR_REUSE_IND	VARCHAR2(1)
SMBGGEN_CONNECTOR_OVERALL	VARCHAR2(1)
SMBGGEN_CONNECTOR_INST	VARCHAR2(1)
SMBGGEN_CONNECTOR_I_TRAD	VARCHAR2(1)
SMBGGEN_CONNECTOR_I_NONTRAD	VARCHAR2(1)
SMBGGEN_CONNECTOR_TRANSFER	VARCHAR2(1)
SMBGGEN_WITHIN_IND	VARCHAR2(1)
SMBGGEN_YEAR_RULE	NUMBER(2) null
SMBGGEN_GRDE_CODE_MIN	VARCHAR2(6) null
SMBGGEN_COMPL_CREDITS	NUMBER(11,3) null
SMBGGEN_COMPL_COURSES	NUMBER(3) null
SMBGGEN_REQ_CREDITS_OVERALL	NUMBER(11,3) null
SMBGGEN_REQ_COURSES_OVERALL	NUMBER(3) null
SMBGGEN_REQ_CREDITS_INST	NUMBER(11,3) null
SMBGGEN_REQ_COURSES_INST	NUMBER(3) null
SMBGGEN_REQ_CREDITS_I_TRAD	NUMBER(11,3) null
SMBGGEN_REQ_COURSES_I_TRAD	NUMBER(3) null
SMBGGEN_MAX_CREDITS_I_NONTRAD	NUMBER(11,3) null
SMBGGEN_MAX_COURSES_I_NONTRAD	NUMBER(3) null
SMBGGEN_MAX_CREDITS_TRANSFER	NUMBER(11,3) null
SMBGGEN_MAX_COURSES_TRANSFER	NUMBER(3) null

SMRGLVL	
<u>SMRGLVL_GROUP</u>	VARCHAR2(10)
<u>SMRGLVL_TERM_CODE_EFF</u>	VARCHAR2(6)
SMRGLVL_INCL_EXCL_IND	VARCHAR2(1)
SMRGLVL_CONNECTOR_M...	VARCHAR2(1)
SMRGLVL_ACTIVITY_DATE	DATE
<u>SMRGLVL_LEVL_CODE</u>	VARCHAR2(2) null
SMRGLVL_GRDE_CODE_MIN	VARCHAR2(6) null
SMRGLVL_MAX_CREDITS	NUMBER(11,3) null
SMRGLVL_MAX_COURSES	NUMBER(3) null

SMRGRGC	
<u>SMRGRGC_GROUP</u>	VARCHAR2(10)
<u>SMRGRGC_TERM_CODE_EFF</u>	VARCHAR2(6)
SMRGRGC_GRDE_CODE	VARCHAR2(6)
SMRGRGC_ACTIVITY_DATE	DATE
SMRGRGC_TEXT_SEQNO	NUMBER(23,20) null
SMRGRGC_TEXT	VARCHAR2(60) null
<u>SMRGRGC_PRNT_CODE</u>	VARCHAR2(6) null

SMRGRGD	
<u>SMRGRGD_GROUP</u>	VARCHAR2(10)
<u>SMRGRGD_TERM_CODE_EFF</u>	VARCHAR2(6)
SMRGRGD_CONNECTOR_M...	VARCHAR2(1)
SMRGRGD_ACTIVITY_DATE	DATE
SMRGRGD_GRDE_CODE	VARCHAR2(6) null
SMRGRGD_MAX_CREDITS	NUMBER(11,3) null
SMRGRGD_MAX_COURSES	NUMBER(3) null

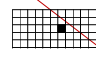

SMRDOUS	
SMRDOUS_PIDM	NUMBER(8)
SMRDOUS_REQUEST_NO	NUMBER(4)
SMRDOUS_COMPLIANCE_ORDER	NUMBER(10)
SMRDOUS_AREA	VARCHAR2(10)
SMRDOUS_CAA_SEQNO	NUMBER(8)
SMRDOUS_GROUP	VARCHAR2(10) n...
SMRDOUS_KEY_RULE	VARCHAR2(10) n...
SMRDOUS_TERM_CODE_EFF	VARCHAR2(6) null
SMRDOUS_RUL_SEQNO	NUMBER(8) null
SMRDOUS_RULE	VARCHAR2(10) n...
SMRDOUS_RUL_SEQNO_2	NUMBER(8) null
SMRDOUS_PROGRAM	VARCHAR2(12)
SMRDOUS_AREA_PRIORITY	NUMBER(3) null
SMRDOUS_CNT_IN_PROGRAM_IND	VARCHAR2(1)
SMRDOUS_CNT_IN_AREA_IND	VARCHAR2(1)
SMRDOUS_CNT_IN_GROUP_IND	VARCHAR2(1)
SMRDOUS_CNT_IN_GPA_IND	VARCHAR2(1)
SMRDOUS_SPLIT_IND	VARCHAR2(1)
SMRDOUS_CRSE_SOURCE	VARCHAR2(1)
SMRDOUS_APPLIED_IND	VARCHAR2(1)
SMRDOUS_ACTIVITY_DATE	DATE
SMRDOUS_A_CRSE_REUSE_IND	VARCHAR2(1)
SMRDOUS_A_ATTR_REUSE_IND	VARCHAR2(1)
SMRDOUS_G_CRSE_REUSE_IND	VARCHAR2(1)
SMRDOUS_G_ATTR_REUSE_IND	VARCHAR2(1)
SMRDOUS_POTENTIAL_USED_IND	VARCHAR2(1)
SMRDOUS_EQUIVALENT_IND	VARCHAR2(1)
SMRDOUS_CATALOG_IND	VARCHAR2(1)
SMRDOUS_AGAM_SET	VARCHAR2(3) null
SMRDOUS_AGAM_SUBSET	NUMBER(3) null
SMRDOUS_CRN	VARCHAR2(5) null
SMRDOUS_TITLE	VARCHAR2(30) n...
SMRDOUS_TERM_CODE	VARCHAR2(6) null
SMRDOUS_LEVL_CODE	VARCHAR2(2) null
SMRDOUS_SUBJ_CODE	VARCHAR2(4) null
SMRDOUS_CRSE_NUMB	VARCHAR2(5) null
SMRDOUS_GRDE_CODE	VARCHAR2(6) null
SMRDOUS_GMOD_CODE	VARCHAR2(1) null
SMRDOUS_CREDIT_HOURS	NUMBER(7,3) null
SMRDOUS_CREDIT_HOURS_USED	NUMBER(7,3) null
SMRDOUS_CAMP_CODE	VARCHAR2(3) null
SMRDOUS_COLL_CODE	VARCHAR2(2) null
SMRDOUS_DEPT_CODE	VARCHAR2(4) null
SMRDOUS_ATTR_CODE	VARCHAR2(4) null
SMRDOUS_ATTS_CODE	VARCHAR2(4) null
SMRDOUS_REPEAT_COURSE_IND	VARCHAR2(1) null
SMRDOUS_TRAD_IND	VARCHAR2(1) null
SMRDOUS_TCKN_SEQ_NO	NUMBER(2) null
SMRDOUS_TRIT_SEQ_NO	NUMBER(2) null
SMRDOUS_TRAM_SEQ_NO	NUMBER(2) null
SMRDOUS_TRCR_SEQ_NO	NUMBER(3) null
SMRDOUS_TRCE_SEQ_NO	NUMBER(3) null
SMRDOUS_DGMR_SEQ_NO	NUMBER(2) null
SMRDOUS_EARNED_IND	VARCHAR2(1)
SMRDOUS_CNT_IN_AREA_GPA_IND	VARCHAR2(1)
SMRDOUS_CNT_IN_PROG_GPA_IND	VARCHAR2(1)
SMRDOUS_GRDE_QUALITY_POINTS	NUMBER(13,6) null
SMRDOUS_COMPL_CREDITS	NUMBER(7,3) null
SMRDOUS_COMPL_COURSES	NUMBER(3) null
SMRDOUS_ACTN_CODE	VARCHAR2(3) null
SMRDOUS_ADJ_CREDITS	NUMBER(7,3) null
SMRDOUS_ADJ_COURSES	NUMBER(3) null
SMRDOUS_ADJ_SOURCE_IND	VARCHAR2(2) null
SMRDOUS_AGR_L_KEY_RULE	VARCHAR2(10) n...
SMRDOUS_AGR_L_RUL_SEQNO	NUMBER(8) null
SMRDOUS_AGR_L_RULE	VARCHAR2(10) n...
SMRDOUS_AGR_L_RUL_SEQNO_2	NUMBER(8) null
SMRDOUS_TESC_CODE	VARCHAR2(4) null
SMRDOUS_TEST_SCORE	VARCHAR2(5) null
SMRDOUS_CONCURRENCY_IND	VARCHAR2(1)

SMRDORQ	
SMRDORQ_PIDM	NUMBER(8)
SMRDORQ_REQUEST_NO	NUMBER(4)
SMRDORQ_AREA	VARCHAR2(10)
SMRDORQ_CAA_SEQNO	NUMBER(8)
SMRDORQ_GROUP	VARCHAR2(10) null
SMRDORQ_PROGRAM	VARCHAR2(12)
SMRDORQ_TERM_CODE_EFF	VARCHAR2(6)
SMRDORQ_MET_IND	VARCHAR2(1)
SMRDORQ_SOURCE_IND	VARCHAR2(1)
SMRDORQ_ADDL_LEVEL_IND	VARCHAR2(1)
SMRDORQ_EXCL_LEVEL_IND	VARCHAR2(1)
SMRDORQ_EXCLUSIONS_IND	VARCHAR2(1)
SMRDORQ_TRANSFER_IND	VARCHAR2(1)
SMRDORQ_SPLIT_COURSE_IND	VARCHAR2(1)
SMRDORQ_CNT_IN_GPA_IND	VARCHAR2(1)
SMRDORQ_ACTIVITY_DATE	DATE
SMRDORQ_SET	VARCHAR2(3) null
SMRDORQ_SUBSET	NUMBER(3) null
SMRDORQ_RULE	VARCHAR2(10) null
SMRDORQ_SUBJ_CODE	VARCHAR2(4) null
SMRDORQ_CRSE_NUMB_LOW	VARCHAR2(5) null
SMRDORQ_CRSE_NUMB_HIGH	VARCHAR2(5) null
SMRDORQ_ATTR_CODE	VARCHAR2(4) null
SMRDORQ_ATTS_CODE	VARCHAR2(4) null
SMRDORQ_CAMP_CODE	VARCHAR2(3) null
SMRDORQ_COLL_CODE	VARCHAR2(2) null
SMRDORQ_DEPT_CODE	VARCHAR2(4) null
SMRDORQ_YEAR_RULE	NUMBER(2) null
SMRDORQ_TERM_CODE_START	VARCHAR2(6) null
SMRDORQ_TERM_CODE_END	VARCHAR2(6) null
SMRDORQ_REQ_CREDITS	NUMBER(11,3) null
SMRDORQ_CONNECTOR_REQ	VARCHAR2(1)
SMRDORQ_REQ_COURSES	NUMBER(3) null
SMRDORQ_MAX_CREDITS	NUMBER(11,3) null
SMRDORQ_CONNECTOR_MAX	VARCHAR2(1)
SMRDORQ_MAX_COURSES	NUMBER(3) null
SMRDORQ_MIN_CRED_CRSE	NUMBER(7,3) null
SMRDORQ_MAX_CRED_CRSE	NUMBER(7,3) null
SMRDORQ_COMPL_CREDITS	NUMBER(11,3) null
SMRDORQ_COMPL_COURSES	NUMBER(3) null
SMRDORQ_GRDE_CODE_MIN	NUMBER(3) null
SMRDORQ_MAX_CREDITS_TRANSFER	NUMBER(11,3) null
SMRDORQ_CONNECTOR_TRANSFER	VARCHAR2(1)
SMRDORQ_MAX_COURSES_TRANSFER	NUMBER(3) null
SMRDORQ_ACT_CREDITS	NUMBER(11,3) null
SMRDORQ_ACT_COURSES	NUMBER(3) null
SMRDORQ_ACT_CREDITS_TRANSFER	NUMBER(11,3) null
SMRDORQ_ACT_COURSES_TRANSFER	NUMBER(3) null
SMRDORQ_CATALOG_IND	VARCHAR2(1)
SMRDORQ_ACTN_CODE	VARCHAR2(3) null
SMRDORQ_ADJ_CREDITS	NUMBER(11,3) null
SMRDORQ_ADJ_COURSES	NUMBER(3) null
SMRDORQ_TESC_CODE	VARCHAR2(4) null
SMRDORQ_MIN_VALUE	VARCHAR2(5) null
SMRDORQ_MAX_VALUE	VARCHAR2(5) null
SMRDORQ_CONCURRENCY_IND	VARCHAR2(1)

1,1

0,1

1,1

1,1



SMRDOLV	
SMRDOLV_PIDM	NUMBER(8)
SMRDOLV_REQUEST_NO	NUMBER(4)
SMRDOLV_AREA	VARCHAR2(10)
SMRDOLV_CAA_SEQNO	NUMBER(8)
SMRDOLV_GROUP	VARCHAR2(10) null
SMRDOLV_LEVL_CODE	VARCHAR2(2)
SMRDOLV_PROGRAM	VARCHAR2(12)
SMRDOLV_SOURCE_IND	VARCHAR2(1)
SMRDOLV_TERM_CODE_EFF	VARCHAR2(6)
SMRDOLV_INCL_EXCL_IND	VARCHAR2(1)
SMRDOLV_ACTIVITY_DATE	DATE
SMRDOLV_GRDE_CODE_MIN	VARCHAR2(6) null
SMRDOLV_MAX_CREDITS	NUMBER(11,3) null
SMRDOLV_CONNECTOR_MAX	VARCHAR2(1) 0,1
SMRDOLV_MAX_COURSES	NUMBER(3) null
SMRDOLV_ACT_CREDITS	NUMBER(11,3) null
SMRDOLV_ACT_COURSES	NUMBER(3) null
SMRDOLV_ACTN_CODE	VARCHAR2(3) null

SMRDOEX	
SMRDOEX_PIDM	NUMBER(8)
SMRDOEX_REQUEST_NO	NUMBER(4)
SMRDOEX_AREA	VARCHAR2(10)
SMRDOEX_CAA_SEQNO	NUMBER(8)
SMRDOEX_GROUP	VARCHAR2(10) null
SMRDOEX_PROGRAM	VARCHAR2(12)
SMRDOEX_TERM_CODE_EFF	VARCHAR2(6)
SMRDOEX_SOURCE_IND	VARCHAR2(1)
SMRDOEX_ACTIVITY_DATE	DATE
SMRDOEX_SUBJ_CODE	VARCHAR2(4) null
SMRDOEX_CRSE_NUMB_LOW	VARCHAR2(5) null
SMRDOEX_CRSE_NUMB_HIGH	VARCHAR2(5) null
SMRDOEX_ATTR_CODE	VARCHAR2(4) null
SMRDOEX_ATTS_CODE	VARCHAR2(4) null
SMRDOEX_CAMP_CODE	VARCHAR2(3) null
SMRDOEX_COLL_CODE	VARCHAR2(2) null
SMRDOEX_DEPT_CODE	VARCHAR2(4) null
SMRDOEX_TERM_CODE_START	VARCHAR2(6) null
SMRDOEX_TERM_CODE_END	VARCHAR2(6) null
SMRDOEX_ACTN_CODE	VARCHAR2(3) null

SMRRQCM	
SMRRQCM_PIDM	NUMBER(8)
SMRRQCM_REQUEST_NO	NUMBER(4)
SMRRQCM_TERM_CODE_EVAL	VARCHAR2(6)
SMRRQCM_PROCESS_IND	VARCHAR2(1)
SMRRQCM_DEGR_APPLY_IND	VARCHAR2(1)
SMRRQCM_DEGR_UPDATE_IND	VARCHAR2(1)
SMRRQCM_USE_IP_CRSE_IND	VARCHAR2(1)
SMRRQCM_CRSE_ORDER_IND	VARCHAR2(1)
SMRRQCM_UNUSED_AREA_IND	VARCHAR2(1)
SMRRQCM_UNUSED_CRSE_ATTR_IND	VARCHAR2(1)
SMRRQCM_REJECTION_IND	VARCHAR2(1)
SMRRQCM_CRSE_SEL_REPORT_IND	VARCHAR2(1)
SMRRQCM_REQUEST_DATE	DATE
SMRRQCM_GRDE_NUMERIC_VALUE	NUMBER(3)
SMRRQCM_DETAIL_EXISTS_IND	VARCHAR2(1)
SMRRQCM_COMPLY_DATE	DATE null

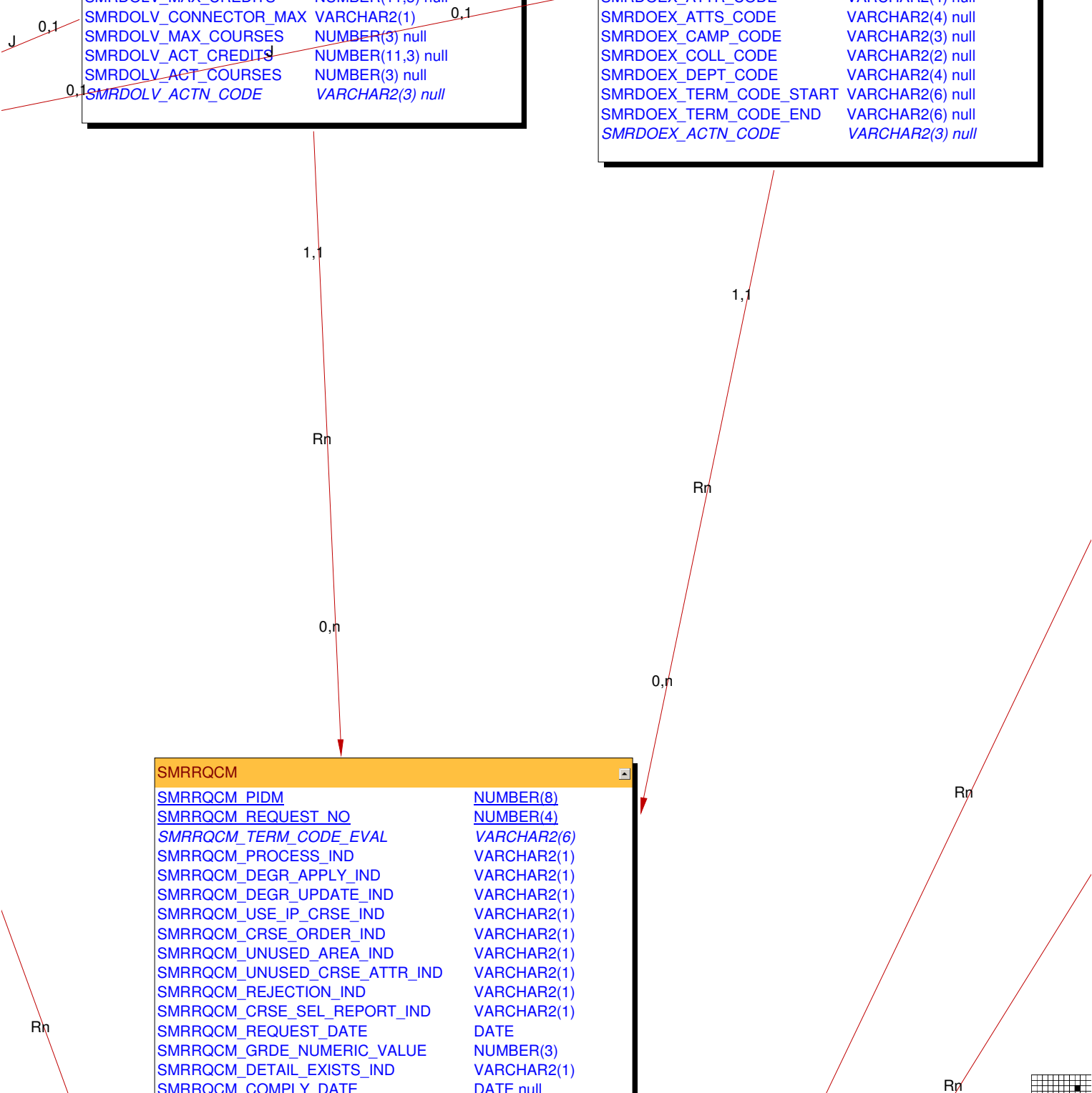

SMRGOAT	
SMRGOAT_PIDM	NUMBER(8)
SMRGOAT_REQUEST_NO	NUMBER(4)
SMRGOAT_AREA	VARCHAR2(10)
SMRGOAT_SET	VARCHAR2(3) null
SMRGOAT_SUBSET	NUMBER(3) null
SMRGOAT_RULE	VARCHAR2(10) null
SMRGOAT_GROUP	VARCHAR2(10) null
SMRGOAT_PROGRAM	VARCHAR2(12)
SMRGOAT_MET_IND	VARCHAR2(1)
SMRGOAT_GEN_REQ_MET_IND	VARCHAR2(1)
SMRGOAT_DETL_REQ_MET_I...	VARCHAR2(1)
SMRGOAT_SOURCE_IND	VARCHAR2(1)
SMRGOAT_TERM_CODE_EFF	VARCHAR2(6)
SMRGOAT_ACTIVITY_DATE	DATE
SMRGOAT_ACTN_CODE	VARCHAR2(3) null
SMRGOAT_ADJ_CREDITS	NUMBER(11,3) null
SMRGOAT_ADJ_COURSES	NUMBER(3) null

SMRDRRQ	
SMRDRRQ_PIDM	NUMBER(8)
SMRDRRQ_REQUEST_NO	NUMBER(4)
SMRDRRQ_AREA	VARCHAR2(10)
SMRDRRQ_CAA_SEQNO	NUMBER(8)
SMRDRRQ_GROUP	VARCHAR2(10) n...
SMRDRRQ_KEY_RULE	VARCHAR2(10)
SMRDRRQ_TERM_CODE_EFF	VARCHAR2(6)
SMRDRRQ_RUL_SEQNO	NUMBER(8)
SMRDRRQ_PROGRAM	VARCHAR2(12)
SMRDRRQ_MET_IND	VARCHAR2(1)
SMRDRRQ_SOURCE_IND	VARCHAR2(1)
SMRDRRQ_ADDL_LEVEL_IND	VARCHAR2(1)
SMRDRRQ_EXCL_LEVEL_IND	VARCHAR2(1)
SMRDRRQ_EXCLUSIONS_IND	VARCHAR2(1)
SMRDRRQ_SPLIT_COURSE_IND	VARCHAR2(1)
SMRDRRQ_ACTIVITY_DATE	DATE
SMRDRRQ_TRANSFER_IND	VARCHAR2(1)
SMRDRRQ_CNT_IN_GPA_IND	VARCHAR2(1)
SMRDRRQ_SET	VARCHAR2(3) null
SMRDRRQ_SUBSET	NUMBER(3) null
SMRDRRQ_RULE	VARCHAR2(10) n...
SMRDRRQ_SUBJ_CODE	VARCHAR2(4) null
SMRDRRQ_CRSE_NUMB_LOW	VARCHAR2(5) null
SMRDRRQ_CRSE_NUMB_HIGH	VARCHAR2(5) null
SMRDRRQ_ATTR_CODE	VARCHAR2(4) null
SMRDRRQ_ATTS_CODE	VARCHAR2(4) null
SMRDRRQ_CAMP_CODE	VARCHAR2(3) null
SMRDRRQ_COLL_CODE	VARCHAR2(2) null
SMRDRRQ_DEPT_CODE	VARCHAR2(4) null
SMRDRRQ_YEAR_RULE	NUMBER(2) null
SMRDRRQ_TERM_CODE_START	VARCHAR2(6) null
SMRDRRQ_TERM_CODE_END	VARCHAR2(6) null
SMRDRRQ_REQ_CREDITS	NUMBER(11,3) null
SMRDRRQ_CONNECTOR_REQ	VARCHAR2(1)
SMRDRRQ_REQ_COURSES	NUMBER(3) null
SMRDRRQ_MAX_CREDITS	NUMBER(11,3) null
SMRDRRQ_CONNECTOR_MAX	VARCHAR2(1)
SMRDRRQ_MAX_COURSES	NUMBER(3) null
SMRDRRQ_MIN_CRED_CRSE	NUMBER(7,3) null
SMRDRRQ_MAX_CRED_CRSE	NUMBER(7,3) null
SMRDRRQ_COMPL_CREDITS	NUMBER(11,3) null
SMRDRRQ_COMPL_COURSES	NUMBER(3) null
SMRDRRQ_GRDE_CODE_MIN	VARCHAR2(6) null
SMRDRRQ_MAX_CREDITS_TRANSFER	NUMBER(11,3) null
SMRDRRQ_CONNECTOR_TRANSFER	VARCHAR2(1)
SMRDRRQ_MAX_COURSES_TRANSFER	NUMBER(3) null
SMRDRRQ_CATALOG_IND	VARCHAR2(1)
SMRDRRQ_ACT_CREDITS	NUMBER(11,3) null
SMRDRRQ_ACT_COURSES	NUMBER(3) null
SMRDRRQ_ACT_CREDITS_TRANSFER	NUMBER(11,3) null
SMRDRRQ_ACT_COURSES_TRANSFER	NUMBER(3) null
SMRDRRQ_ACTN_CODE	VARCHAR2(3) null
SMRDRRQ_ADJ_CREDITS	NUMBER(11,3) null
SMRDRRQ_ADJ_COURSES	NUMBER(3) null
SMRDRRQ_TESC_CODE	VARCHAR2(4) null
SMRDRRQ_MIN_VALUE	VARCHAR2(5) null
SMRDRRQ_MAX_VALUE	VARCHAR2(5) null
SMRDRRQ_CONCURRENCY_IND	VARCHAR2(1)

SMRAOLV	
SMRAOLV_PIDM	NUMBER(8)
SMRAOLV_REQUEST_NO	NUMBER(4)
SMRAOLV_AREA	VARCHAR2(10)
SMRAOLV_LEVEL_CODE	VARCHAR2(2)
SMRAOLV_PROGRAM	VARCHAR2(12)
SMRAOLV_SOURCE_IND	VARCHAR2(1)
SMRAOLV_TERM_CODE_EFF	VARCHAR2(6)
SMRAOLV_INCL_EXCL_IND	VARCHAR2(1)
SMRAOLV_ACTIVITY_DATE	DATE
SMRAOLV_GRDE_CODE_MIN	VARCHAR2(6) null
SMRAOLV_MAX_CREDITS	NUMBER(11,3) null
SMRAOLV_CONNECTOR_MAX	VARCHAR2(1)
SMRAOLV_MAX_COURSES	NUMBER(3) null
SMRAOLV_ACT_CREDITS	NUMBER(11,3) null
SMRAOLV_ACT_COURSES	NUMBER(3) null
SMRAOLV_ACTN_CODE	VARCHAR2(3) null

1,1

1,1

1,1

Rn

Rn

1,1



SMRAOSA	
<u>SMRAOSA_PIDM</u>	<u>NUMBER(8)</u>
<u>SMRAOSA_REQUEST_NO</u>	<u>NUMBER(4)</u>
<u>SMRAOSA_AREA</u>	<u>VARCHAR2(10)</u>
<u>SMRAOSA_ARSA_SEQNO</u>	<u>NUMBER(8)</u>
<u>SMRAOSA_PROGRAM</u>	<u>VARCHAR2(12)</u>
<u>SMRAOSA_SOURCE_IND</u>	<u>VARCHAR2(1)</u>
<u>SMRAOSA_TERM_CODE_EFF</u>	<u>VARCHAR2(6)</u>
<u>SMRAOSA_ACTIVITY_DATE</u>	<u>DATE</u>
<u>SMRAOSA_SUBJ_CODE</u>	<u>VARCHAR2(4) null</u>
<u>SMRAOSA_CRSE_NUMB_LOW</u>	<u>VARCHAR2(5) null</u>
<u>SMRAOSA_CRSE_NUMB_HIGH</u>	<u>VARCHAR2(5) null</u>
<u>SMRAOSA_ATTR_CODE</u>	<u>VARCHAR2(4) null</u>
<u>SMRAOSA_CAMP_CODE</u>	<u>VARCHAR2(3) null</u>
<u>SMRAOSA_COLL_CODE</u>	<u>VARCHAR2(2) null</u>
<u>SMRAOSA_DEPT_CODE</u>	<u>VARCHAR2(4) null</u>
<u>SMRAOSA_MAX_CREDITS</u>	<u>NUMBER(11,3) null</u>
<u>SMRAOSA_CONNECTOR_MAX</u>	<u>VARCHAR2(1)</u>
<u>SMRAOSA_MAX_COURSES</u>	<u>NUMBER(3) null</u>
<u>SMRAOSA_ACT_CREDITS</u>	<u>NUMBER(11,3) null</u>
<u>SMRAOSA_ACT_COURSES</u>	<u>NUMBER(3) null</u>
<u>SMRAOSA_ACTN_CODE</u>	<u>VARCHAR2(3) null</u>

SMRGOLV	
<u>SMRGOLV_PIDM</u>	<u>NUMBER(8)</u>
<u>SMRGOLV_REQUEST_NO</u>	<u>NUMBER(4)</u>
<u>SMRGOLV_AREA</u>	<u>VARCHAR2(10)</u>
<u>SMRGOLV_GROUP</u>	<u>VARCHAR2(10)</u>
<u>SMRGOLV_LEVL_CODE</u>	<u>VARCHAR2(2)</u>
<u>SMRGOLV_PROGRAM</u>	<u>VARCHAR2(12)</u>
<u>SMRGOLV_SOURCE_IND</u>	<u>VARCHAR2(1)</u>
<u>SMRGOLV_TERM_CODE_EFF</u>	<u>VARCHAR2(6)</u>
<u>SMRGOLV_INCL_EXCL_IND</u>	<u>VARCHAR2(1)</u>
<u>SMRGOLV_ACTIVITY_DATE</u>	<u>DATE</u>
<u>SMRGOLV_GRDE_CODE_MIN</u>	<u>VARCHAR2(6) null</u>
<u>SMRGOLV_MAX_CREDITS</u>	<u>NUMBER(11,3) null</u>
<u>SMRGOLV_CONNECTOR_MAX</u>	<u>VARCHAR2(1)</u>
<u>SMRGOLV_MAX_COURSES</u>	<u>NUMBER(3) null</u>
<u>SMRGOLV_ACT_CREDITS</u>	<u>NUMBER(11,3) null</u>
<u>SMRGOLV_ACT_COURSES</u>	<u>NUMBER(3) null</u>
<u>SMRGOLV_ACTN_CODE</u>	<u>VARCHAR2(3) null</u>

SMRAOGD	
<u>SMRAOGD_PIDM</u>	<u>NUMBER(8)</u>
<u>SMRAOGD_REQUEST_NO</u>	<u>NUMBER(4)</u>
<u>SMRAOGD_AREA</u>	<u>VARCHAR2(10)</u>
<u>SMRAOGD_GRDE_CODE</u>	<u>VARCHAR2(6)</u>
<u>SMRAOGD_PROGRAM</u>	<u>VARCHAR2(12)</u>
<u>SMRAOGD_SOURCE_IND</u>	<u>VARCHAR2(1)</u>
<u>SMRAOGD_TERM_CODE_EFF</u>	<u>VARCHAR2(6)</u>
<u>SMRAOGD_ACTIVITY_DATE</u>	<u>DATE</u>
<u>SMRAOGD_MAX_CREDITS</u>	<u>NUMBER(11,3) null</u>
<u>SMRAOGD_CONNECTOR_MAX</u>	<u>VARCHAR2(1)</u>
<u>SMRAOGD_MAX_COURSES</u>	<u>NUMBER(3) null</u>
<u>SMRAOGD_ACT_CREDITS</u>	<u>NUMBER(11,3) null</u>
<u>SMRAOGD_ACT_COURSES</u>	<u>NUMBER(3) null</u>
<u>SMRAOGD_ACTN_CODE</u>	<u>VARCHAR2(3) null</u>

SMRGRRQ	
<u>SMRGRRQ_PIDM</u>	<u>NUMBER(8)</u>
<u>SMRGRRQ_REQUEST_NO</u>	<u>NUMBER(4)</u>
<u>SMRGRRQ_KEY_RULE</u>	<u>VARCHAR2(10)</u>
<u>SMRGRRQ_AREA</u>	<u>VARCHAR2(10)</u>
<u>SMRGRRQ_TERM_CODE_EFF</u>	<u>VARCHAR2(6)</u>
<u>SMRGRRQ_SEQNO</u>	<u>NUMBER(8)</u>
<u>SMRGRRQ_SET</u>	<u>VARCHAR2(3) null</u>
<u>SMRGRRQ_SUBSET</u>	<u>NUMBER(3) null</u>
<u>SMRGRRQ_GROUP</u>	<u>VARCHAR2(10) null</u>
<u>SMRGRRQ_RULE</u>	<u>VARCHAR2(10) null</u>
<u>SMRGRRQ_MET_IND</u>	<u>VARCHAR2(1)</u>
<u>SMRGRRQ_GEN_REQ_MET_IND</u>	<u>VARCHAR2(1)</u>
<u>SMRGRRQ_DETL_REQ_MET_I...</u>	<u>VARCHAR2(1)</u>
<u>SMRGRRQ_ACTIVITY_DATE</u>	<u>DATE</u>
<u>SMRGRRQ_ACTN_CODE</u>	<u>VARCHAR2(3) null</u>
<u>SMRGRRQ_ADJ_CREDITS</u>	<u>NUMBER(11,3) null</u>
<u>SMRGRRQ_ADJ_COURSES</u>	<u>NUMBER(3) null</u>

SMRPONC	
<u>SMRPONC_PIDM</u>	<u>NUMBER(8)</u>
<u>SMRPONC_REQUEST_NO</u>	<u>NUMBER(4)</u>
<u>SMRPONC_NCRQ_CODE</u>	<u>VARCHAR2(4)</u>
<u>SMRPONC_PROGRAM</u>	<u>VARCHAR2(12)</u>
<u>SMRPONC_MET_IND</u>	<u>VARCHAR2(1)</u>
<u>SMRPONC_SOURCE_IND</u>	<u>VARCHAR2(1)</u>
<u>SMRPONC_TERM_CODE_E...</u>	<u>VARCHAR2(6)</u>
<u>SMRPONC_ACTIVITY_DATE</u>	<u>DATE</u>
<u>SMRPONC_YEAR_RULE</u>	<u>NUMBER(2) null</u>
<u>SMRPONC_NCST_CODE</u>	<u>VARCHAR2(2) null</u>
<u>SMRPONC_NCST_DATE</u>	<u>DATE null</u>
<u>SMRPONC_NCRS_SEQ_NO</u>	<u>NUMBER(2) null</u>
<u>SMRPONC_ACTN_CODE</u>	<u>VARCHAR2(3) null</u>

SMRGOGD	
<u>SMRGOGD_PIDM</u>	<u>NUMBER(8)</u>
<u>SMRGOGD_REQUEST_NO</u>	<u>NUMBER(4)</u>
<u>SMRGOGD_AREA</u>	<u>VARCHAR2(10)</u>
<u>SMRGOGD_GROUP</u>	<u>VARCHAR2(10)</u>
<u>SMRGOGD_GRDE_CODE</u>	<u>VARCHAR2(6)</u>
<u>SMRGOGD_PROGRAM</u>	<u>VARCHAR2(12)</u>
<u>SMRGOGD_SOURCE_IND</u>	<u>VARCHAR2(1)</u>
<u>SMRGOGD_TERM_CODE_EFF</u>	<u>VARCHAR2(6)</u>
<u>SMRGOGD_ACTIVITY_DATE</u>	<u>DATE</u>
<u>SMRGOGD_MAX_CREDITS</u>	<u>NUMBER(11,3) null</u>
<u>SMRGOGD_CONNECTOR_MAX</u>	<u>VARCHAR2(1)</u>
<u>SMRGOGD_MAX_COURSES</u>	<u>NUMBER(3) null</u>
<u>SMRGOGD_ACT_CREDITS</u>	<u>NUMBER(11,3) null</u>
<u>SMRGOGD_ACT_COURSES</u>	<u>NUMBER(3) null</u>
<u>SMRGOGD_ACTN_CODE</u>	<u>VARCHAR2(3) null</u>



SMRSSPV	
SMRSSPV_PIDM	NUMBER(8)
SMRSSPV_TERM_CODE_EFF	VARCHAR2(6)
SMRSSPV_PROGRAM	VARCHAR2(12) null
SMRSSPV_ACTIVITY_DATE	DATE

SMRSPNC	
SMRSPNC_PIDM	NUMBER(8)
SMRSPNC_PROGRAM	VARCHAR2(12)
SMRSPNC_TERM_CODE_EFF	VARCHAR2(6)
SMRSPNC_ACTIVITY_DATE	DATE
SMRSPNC_NCRQ_CODE	VARCHAR2(4) null
SMRSPNC_YEAR_RULE	NUMBER(2) null
SMRSPNC_ACTN_CODE	VARCHAR2(3) null

SMRSPLV	
SMRSPLV_PIDM	NUMBER(8)
SMRSPLV_PROGRAM	VARCHAR2(12)
SMRSPLV_TERM_CODE_EFF	VARCHAR2(6)
SMRSPLV_INCL_EXCL_IND	VARCHAR2(1)
SMRSPLV_CONNECTOR_M...	VARCHAR2(1)
SMRSPLV_ACTIVITY_DATE	DATE
SMRSPLV_LEVL_CODE	VARCHAR2(2) null
SMRSPLV_GRDE_CODE_MIN	VARCHAR2(6) null
SMRSPLV_MAX_CREDITS	NUMBER(11,3) null
SMRSPLV_MAX_COURSES	NUMBER(3) null
SMRSPLV_ACTN_CODE	VARCHAR2(3) null

SMRSARG	
SMRSARG_PIDM	NUMBER(8)
SMRSARG_AREA	VARCHAR2(10)
SMRSARG_TERM_CODE_EFF	VARCHAR2(6)
SMRSARG_CONNECTOR_MAX	VARCHAR2(1)
SMRSARG_ACTIVITY_DATE	DATE
SMRSARG_GRDE_CODE	VARCHAR2(6) null
SMRSARG_MAX_CREDITS	NUMBER(11,3) null
SMRSARG_MAX_COURSES	NUMBER(3) null
SMRSARG_ACTN_CODE	VARCHAR2(3) null

SMRSTPV	
SMRSTPV_PIDM	NUMBER(8)
SMRSTPV_TERM_CODE_EFF	VARCHAR2(6)
SMRSTPV_PROGRAM	VARCHAR2(12) null
SMRSTPV_ACTIVITY_DATE	DATE

SMRSGGC	
SMRSGGC_PIDM	NUMBER(8)
SMRSGGC_GROUP	VARCHAR2(10)
SMRSGGC_TERM_CODE_EFF	VARCHAR2(6)
SMRSGGC_GRDE_CODE	VARCHAR2(6)
SMRSGGC_ACTIVITY_DATE	DATE
SMRSGGC_TEXT_SEQNO	NUMBER(23,20) null
SMRSGGC_TEXT	VARCHAR2(60) null
SMRSGGC_PRNT_CODE	VARCHAR2(6) null

SMRSGCM	
SMRSGCM_PIDM	NUMBER(8)
SMRSGCM_GROUP	VARCHAR2(10)
SMRSGCM_TERM_CODE_EFF	VARCHAR2(6)
SMRSGCM_ACTIVITY_DATE	DATE
SMRSGCM_TEXT_SEQNO	NUMBER(23,20) null
SMRSGCM_TEXT	VARCHAR2(60) null
SMRSGCM_PRNT_CODE	VARCHAR2(6) null

SMRSPRC	
SMRSPRC_PIDM	NUMBER(8)
SMRSPRC_PROGRAM	VARCHAR2(12)
SMRSPRC_TERM_CODE_EFF	VARCHAR2(6)
SMRSPRC_SMRSPRS_SEQ...	NUMBER(8)
SMRSPRC_ACTIVITY_DATE	DATE
SMRSPRC_TEXT_SEQNO	NUMBER(23,20) null
SMRSPRC_TEXT	VARCHAR2(60) null
SMRSPRC_PRNT_CODE	VARCHAR2(6) null

SMRSALV	
SMRSALV_PIDM	NUMBER(8)
SMRSALV_AREA	VARCHAR2(10)
SMRSALV_TERM_CODE_EFF	VARCHAR2(6)
SMRSALV_INCL_EXCL_IND	VARCHAR2(1)
SMRSALV_CONNECTOR_M...	VARCHAR2(1)
SMRSALV_ACTIVITY_DATE	DATE
SMRSALV_LEVL_CODE	VARCHAR2(2) null
SMRSALV_GRDE_CODE_MIN	VARCHAR2(6) null
SMRSALV_MAX_CREDITS	NUMBER(11,3) null
SMRSALV_MAX_COURSES	NUMBER(3) null
SMRSALV_ACTN_CODE	VARCHAR2(3) null

SMRSAGM	
SMRSAGM_PIDM	NUMBER(8)
SMRSAGM_AREA	VARCHAR2(10)
SMRSAGM_TERM_CODE_EFF	VARCHAR2(6)
SMRSAGM_ACTIVITY_DATE	DATE
SMRSAGM_CRSE_REUSE_I...	VARCHAR2(1)
SMRSAGM_ATTR_REUSE_IND	VARCHAR2(1)
SMRSAGM_GROUP	VARCHAR2(10) null
SMRSAGM_SET	VARCHAR2(3) null
SMRSAGM_SUBSET	NUMBER(3) null
SMRSAGM_RULE	VARCHAR2(10) null
SMRSAGM_YEAR_RULE	NUMBER(2) null
SMRSAGM_WITHIN_IND	VARCHAR2(1)
SMRSAGM_ACTN_CODE	VARCHAR2(3) null
SMRSAGM_ADJ_CREDITS	NUMBER(11,3) null
SMRSAGM_ADJ_COURSES	NUMBER(3) null

SMRSPCM	
SMRSPCM_PIDM	NUMBER(8)
SMRSPCM_PROGRAM	VARCHAR2(12)
SMRSPCM_TERM_CODE_EFF	VARCHAR2(6)
SMRSPCM_ACTIVITY_DATE	DATE
SMRSPCM_TEXT_SEQNO	NUMBER(23,20) null
SMRSPCM_TEXT	VARCHAR2(60) null
SMRSPCM_PRNT_CODE	VARCHAR2(6) null



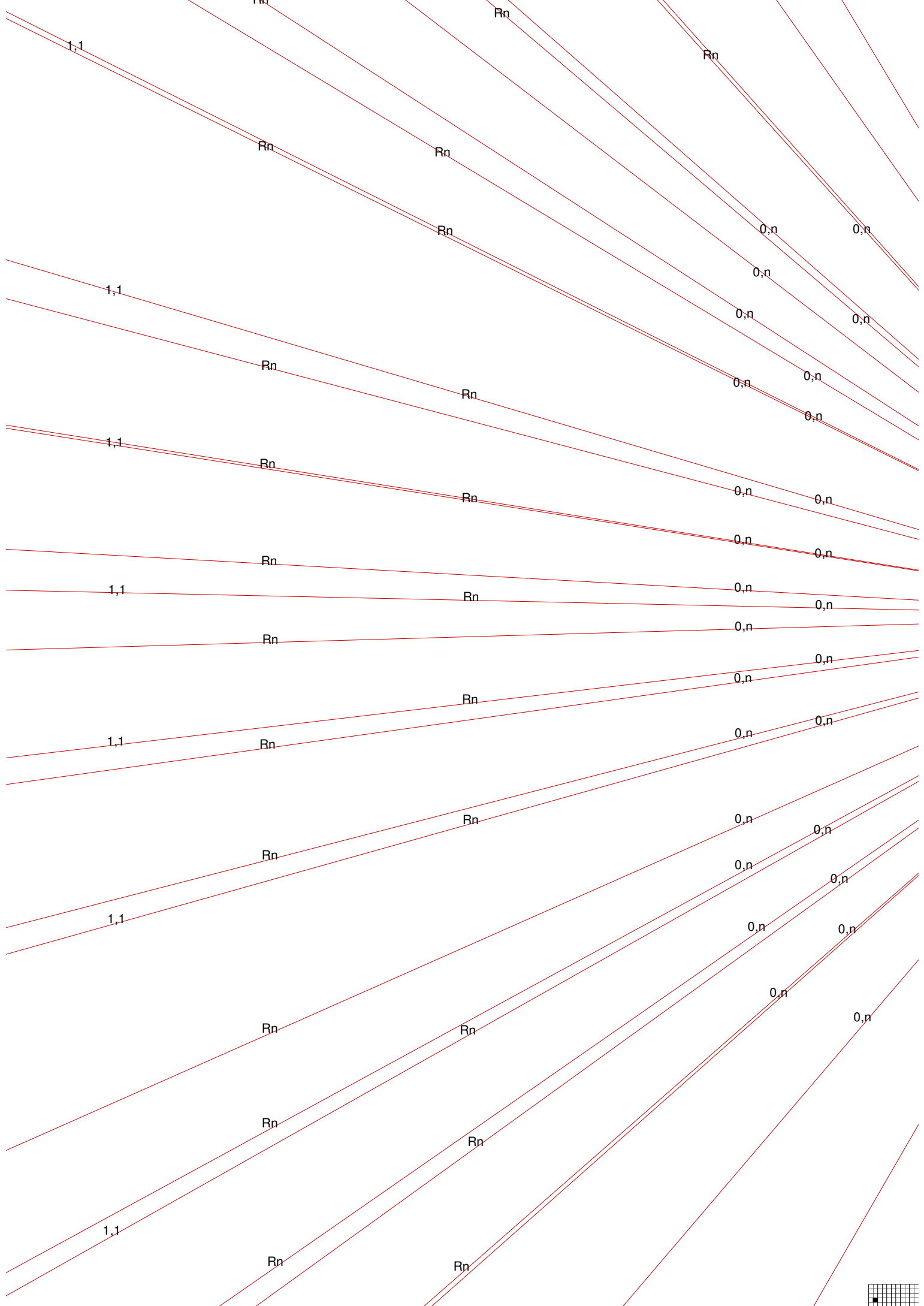

SMBSLIB	
SMBSLIB_PIDM	NUMBER(8)
SMBSLIB_ADJ_PROGRAM_IND	VARCHAR2(1)
SMBSLIB_ADJ_AREA_IND	VARCHAR2(1)
SMBSLIB_ADJ_GROUP_IND	VARCHAR2(1)
SMBSLIB_ADJ_TARGET_IND	VARCHAR2(1)
SMBSLIB_ADJ_WAIVER_IND	VARCHAR2(1)
SMBSLIB_ADJ_SUBST_IND	VARCHAR2(1)
SMBSLIB_ACTIVITY_DATE	DATE

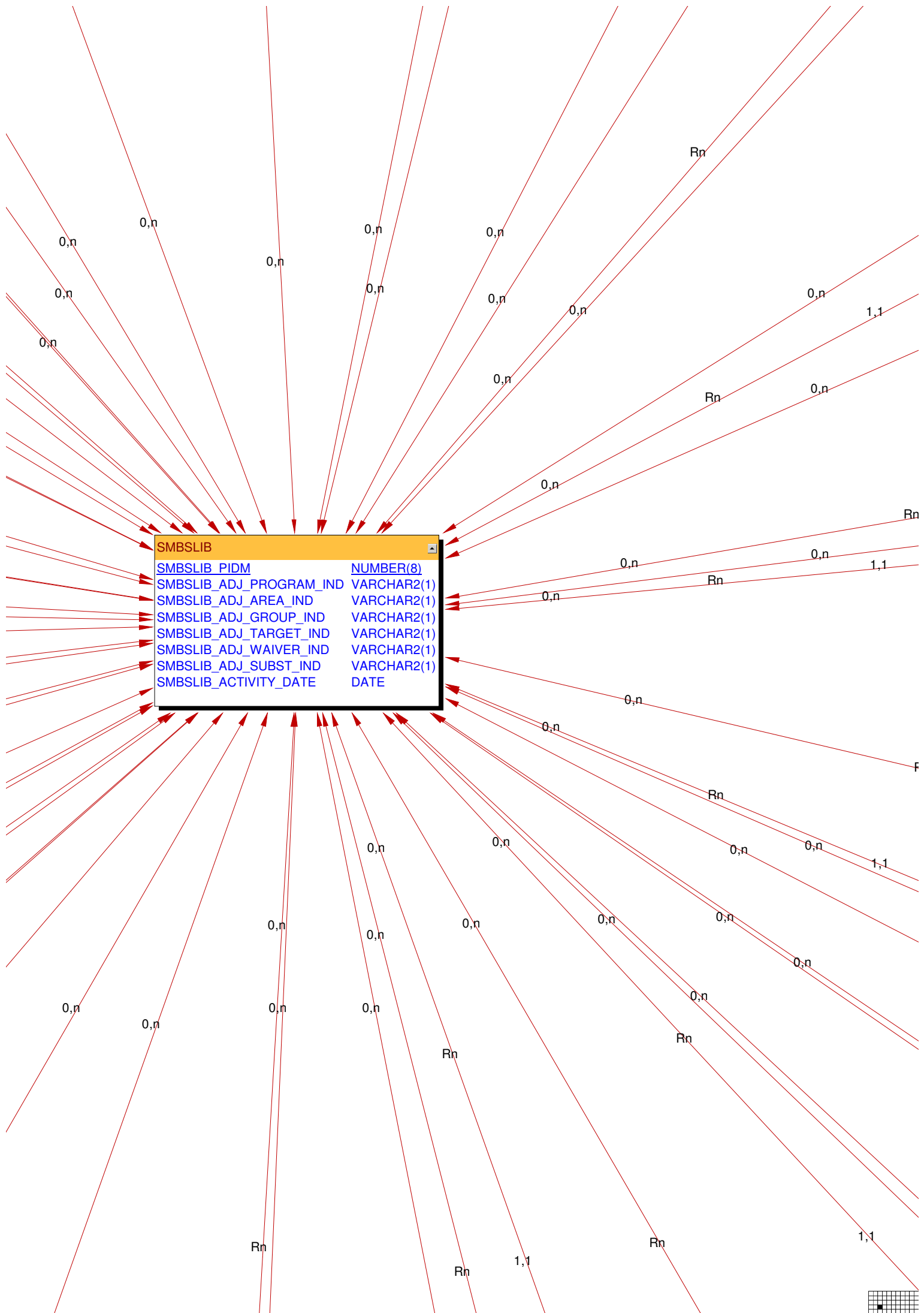

SMRSGCE	
SMRSGCE_PIDM	NUMBER(8)
SMRSGCE_GROUP	VARCHAR2(10)
SMRSGCE_TERM_CODE_EFF	VARCHAR2(6)
SMRSGCE_SMRSGCA_SEQNO	NUMBER(8)
SMRSGCE_ACTIVITY_DATE	DATE
SMRSGCE_SUBJ_CODE	VARCHAR2(4) null
SMRSGCE_CRSE_NUMB_LOW	VARCHAR2(5) null
SMRSGCE_CRSE_NUMB_HIGH	VARCHAR2(5) null
SMRSGCE_ATTR_CODE	VARCHAR2(4) null
SMRSGCE_ATTS_CODE	VARCHAR2(4) null
SMRSGCE_CAMP_CODE	VARCHAR2(3) null
SMRSGCE_COLL_CODE	VARCHAR2(2) null
SMRSGCE_DEPT_CODE	VARCHAR2(4) null
SMRSGCE_TERM_CODE_FROM	VARCHAR2(6) null
SMRSGCE_TERM_CODE_TO	VARCHAR2(6) null
SMRSGCE_ACTN_CODE	VARCHAR2(3) null

SMRSGCA	
SMRSGCA_PIDM	NUMBER(8)
SMRSGCA_GROUP	VARCHAR2(10)
SMRSGCA_TERM_CODE_EFF	VARCHAR2(6)
SMRSGCA_ACTIVITY_DATE	DATE
SMRSGCA_TRANSFER_IND	VARCHAR2(1)
SMRSGCA_SPLIT_COURSE_IND	VARCHAR2(1)
SMRSGCA_SEQNO	NUMBER(8)
SMRSGCA_CONNECTOR_REQ	VARCHAR2(1)
SMRSGCA_CONNECTOR_MAX	VARCHAR2(1)
SMRSGCA_CONNECTOR_TRANSFER	VARCHAR2(1)
SMRSGCA_CNT_IN_GPA_IND	VARCHAR2(1)
SMRSGCA_SET	VARCHAR2(3) null
SMRSGCA_SUBSET	NUMBER(3) null
SMRSGCA_RULE	VARCHAR2(10) null
SMRSGCA_SUBJ_CODE	VARCHAR2(4) null
SMRSGCA_CRSE_NUMB_LOW	VARCHAR2(5) null
SMRSGCA_CRSE_NUMB_HIGH	VARCHAR2(5) null
SMRSGCA_ATTR_CODE	VARCHAR2(4) null
SMRSGCA_ATTS_CODE	VARCHAR2(4) null
SMRSGCA_CAMP_CODE	VARCHAR2(3) null
SMRSGCA_COLL_CODE	VARCHAR2(2) null
SMRSGCA_DEPT_CODE	VARCHAR2(4) null
SMRSGCA_YEAR_RULE	NUMBER(2) null
SMRSGCA_TERM_CODE_FROM	VARCHAR2(6) null
SMRSGCA_TERM_CODE_TO	VARCHAR2(6) null
SMRSGCA_REQ_CREDITS	NUMBER(11,3) null
SMRSGCA_REQ_COURSES	NUMBER(3) null
SMRSGCA_MAX_CREDITS	NUMBER(11,3) null
SMRSGCA_MAX_COURSES	NUMBER(3) null
SMRSGCA_MIN_CRED_CRSE	NUMBER(7,3) null
SMRSGCA_MAX_CRED_CRSE	NUMBER(7,3) null
SMRSGCA_COMPL_CREDITS	NUMBER(11,3) null
SMRSGCA_COMPL_COURSES	NUMBER(3) null
SMRSGCA_GRDE_CODE_MIN	VARCHAR2(6) null
SMRSGCA_MAX_CREDITS_TRANSFER	NUMBER(11,3) null
SMRSGCA_MAX_COURSES_TRANSF...	NUMBER(3) null
SMRSGCA_END_FUNCTION	VARCHAR2(1) null
SMRSGCA_CATALOG_IND	VARCHAR2(1)
SMRSGCA_ACTN_CODE	VARCHAR2(3) null
SMRSGCA_ADJ_CREDITS	NUMBER(11,3) null
SMRSGCA_ADJ_COURSES	NUMBER(3) null

SMRSGCL	
SMRSGCL_PIDM	NUMBER(8)
SMRSGCL_GROUP	VARCHAR2(10)
SMRSGCL_TERM_CODE_EFF	VARCHAR2(6)
SMRSGCL_SMRSGCA_SEQNO	NUMBER(8)
SMRSGCL_INCL_EXCL_IND	VARCHAR2(1)
SMRSGCL_CONNECTOR_MAX	VARCHAR2(1)
SMRSGCL_ACTIVITY_DATE	DATE
SMRSGCL_LEVL_CODE	VARCHAR2(2) null
SMRSGCL_GRDE_CODE_MIN	VARCHAR2(6) null
SMRSGCL_MAX_CREDITS	NUMBER(11,3) null
SMRSGCL_MAX_COURSES	NUMBER(3) null
SMRSGCL_ACTN_CODE	VARCHAR2(3) null

SMRSARD	
SMRSARD_PIDM	NUMBER(8)
SMRSARD_KEY_RULE	VARCHAR2(10)
SMRSARD_AREA	VARCHAR2(10)
SMRSARD_TERM_CODE_EFF	VARCHAR2(6)
SMRSARD_ACTIVITY_DATE	DATE
SMRSARD_TEXT_SEQNO	NUMBER(23,20) null
SMRSARD_TEXT	VARCHAR2(60) null
SMRSARD_PRNT_CODE	VARCHAR2(6) null

SMRSGCT	
SMRSGCT_PIDM	NUMBER(8)
SMRSGCT_GROUP	VARCHAR2(10)
SMRSGCT_TERM_CODE_EFF	VARCHAR2(6)
SMRSGCT_SMRSGCA_SEQNO	NUMBER(8)
SMRSGCT_ACTIVITY_DATE	DATE
SMRSGCT_TEXT_SEQNO	NUMBER(23,20) null
SMRSGCT_TEXT	VARCHAR2(60) null
SMRSGCT_PRNT_CODE	VARCHAR2(6) null

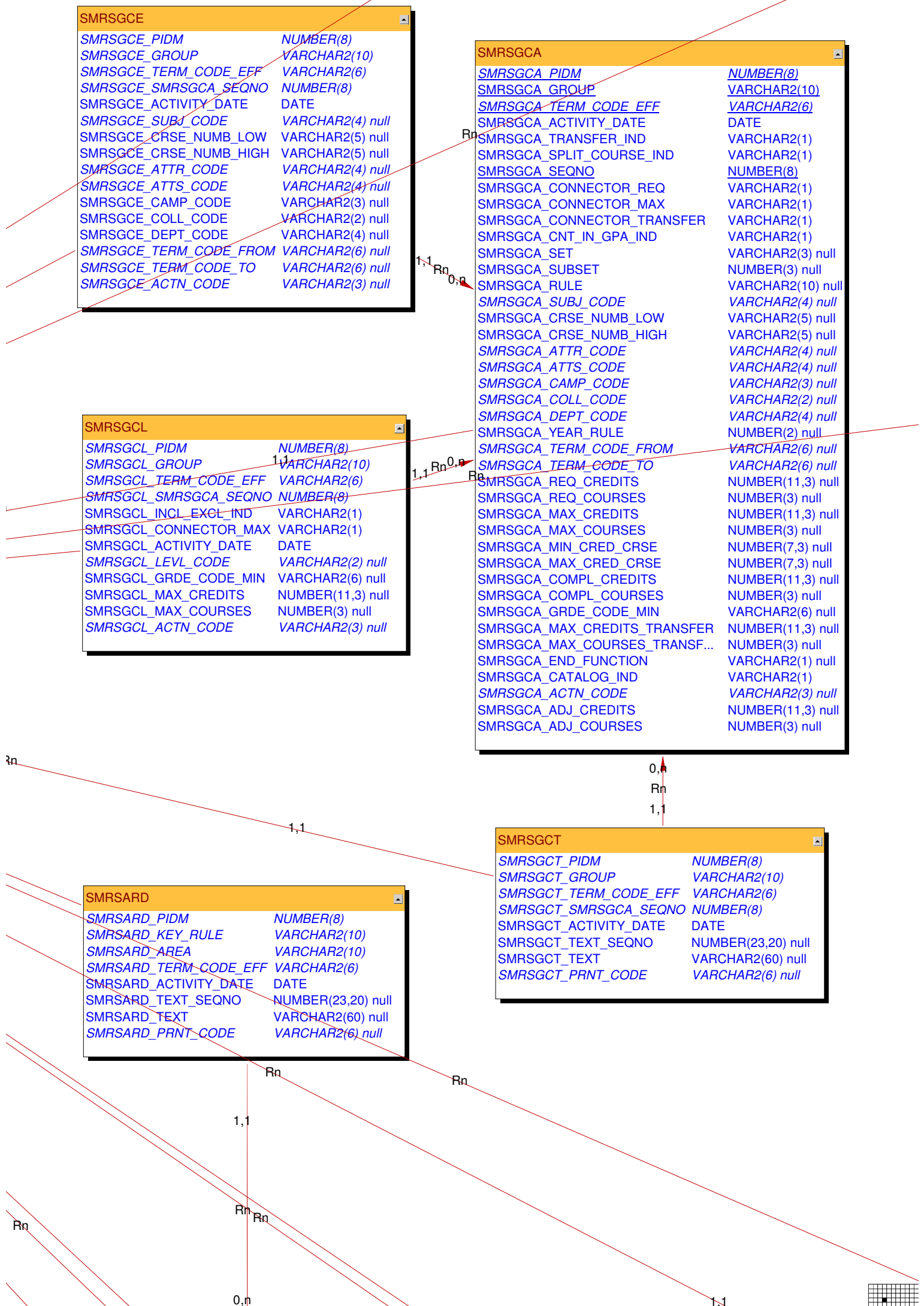

SMRIECO	
<u>SMRIECO AREA</u>	<u>VARCHAR2(10)</u>
<u>SMRIECO TERM CODE EFF</u>	<u>VARCHAR2(6)</u>
<u>SMRIECO COLL CODE</u>	<u>VARCHAR2(2)</u>
SMRIECO_ACTIVITY_DATE	DATE

SMRIEMN	
<u>SMRIEMN AREA</u>	<u>VARCHAR2(10)</u>
<u>SMRIEMN TERM CODE EFF</u>	<u>VARCHAR2(6)</u>
<u>SMRIEMN MAJR CODE MINR</u>	<u>VARCHAR2(4)</u>
SMRIEMN_ACTIVITY_DATE	DATE

SMRIECP	
<u>SMRIECP AREA</u>	<u>VARCHAR2(10)</u>
<u>SMRIECP TERM CODE EFF</u>	<u>VARCHAR2(6)</u>
<u>SMRIECP CAMP CODE</u>	<u>VARCHAR2(3)</u>
SMRIECP_ACTIVITY_DATE	DATE

SMRIEMJ	
<u>SMRIEMJ AREA</u>	<u>VARCHAR2(10)</u>
<u>SMRIEMJ TERM CODE EFF</u>	<u>VARCHAR2(6)</u>
<u>SMRIEMJ MAJR CODE</u>	<u>VARCHAR2(4)</u>
SMRIEMJ_ACTIVITY_DATE	DATE

SMRIEDG	
<u>SMRIEDG AREA</u>	<u>VARCHAR2(10)</u>
<u>SMRIEDG TERM CODE EFF</u>	<u>VARCHAR2(6)</u>
<u>SMRIEDG DEGR CODE</u>	<u>VARCHAR2(6)</u>
SMRIEDG_ACTIVITY_DATE	DATE

SMRIECC	
<u>SMRIECC AREA</u>	<u>VARCHAR2(10)</u>
<u>SMRIECC TERM CODE EFF</u>	<u>VARCHAR2(6)</u>
<u>SMRIECC MAJR CODE CONC</u>	<u>VARCHAR2(4)</u>
SMRIECC_ACTIVITY_DATE	DATE

SMRIEAT	
<u>SMRIEAT AREA</u>	<u>VARCHAR2(10)</u>
<u>SMRIEAT TERM CODE EFF</u>	<u>VARCHAR2(6)</u>
<u>SMRIEAT ATTS CODE</u>	<u>VARCHAR2(4)</u>
SMRIEAT_ACTIVITY_DATE	DATE

SMRIEDP	
<u>SMRIEDP AREA</u>	<u>VARCHAR2(10)</u>
<u>SMRIEDP TERM CODE EFF</u>	<u>VARCHAR2(6)</u>
<u>SMRIEDP DEPT CODE</u>	<u>VARCHAR2(4)</u>
SMRIEDP_ACTIVITY_DATE	DATE

SMBSGGN	
<u>SMBSGGN PIDM</u>	<u>NUMBER(8)</u>
<u>SMBSGGN GROUP</u>	<u>VARCHAR2(10)</u>
<u>SMBSGGN TERM CODE EFF</u>	<u>VARCHAR2(6)</u>
SMBSGGN_ACTIVITY_DATE	DATE
SMBSGGN_ACTIVE_IND	VARCHAR2(1)
SMBSGGN_CRSE_REUSE_IND	VARCHAR2(1)
SMBSGGN_ATTR_REUSE_IND	VARCHAR2(1)
SMBSGGN_CONNECTOR_OVERALL	VARCHAR2(1)
SMBSGGN_CONNECTOR_INST	VARCHAR2(1)
SMBSGGN_CONNECTOR_I_TRAD	VARCHAR2(1)
SMBSGGN_CONNECTOR_I_NONTRAD	VARCHAR2(1)
SMBSGGN_CONNECTOR_TRANSFER	VARCHAR2(1)
SMBSGGN_WITHIN_IND	VARCHAR2(1)
SMBSGGN_YEAR_RULE	NUMBER(2) null
SMBSGGN_GRDE_CODE_MIN	VARCHAR2(6) null
SMBSGGN_COMPL_CREDITS	NUMBER(11,3) null
SMBSGGN_COMPL_COURSES	NUMBER(3) null
SMBSGGN_REQ_CREDITS_OVERALL	NUMBER(11,3) null
SMBSGGN_REQ_COURSES_OVERALL	NUMBER(3) null
SMBSGGN_REQ_CREDITS_INST	NUMBER(11,3) null
SMBSGGN_REQ_COURSES_INST	NUMBER(3) null
SMBSGGN_REQ_CREDITS_I_TRAD	NUMBER(11,3) null
SMBSGGN_REQ_COURSES_I_TRAD	NUMBER(3) null
SMBSGGN_MAX_CREDITS_I_NONTRAD	NUMBER(11,3) null
SMBSGGN_MAX_COURSES_I_NONTR...	NUMBER(3) null
SMBSGGN_MAX_CREDITS_TRANSFER	NUMBER(11,3) null
SMBSGGN_MAX_COURSES_TRANSFER	NUMBER(3) null

SMRAQUA	
<u>SMRAQUA AREA</u>	<u>VARCHAR2(10)</u>
<u>SMRAQUA TERM CODE EFF</u>	<u>VARCHAR2(6)</u>
SMRAQUA_CAMP_WC_IND	VARCHAR2(1)
SMRAQUA_COLL_WC_IND	VARCHAR2(1)
SMRAQUA_DEGC_WC_IND	VARCHAR2(1)
SMRAQUA_DEPT_WC_IND	VARCHAR2(1)
SMRAQUA_MAJR_WC_IND	VARCHAR2(1)
SMRAQUA_CONC_WC_IND	VARCHAR2(1)
SMRAQUA_MINR_WC_IND	VARCHAR2(1)
SMRAQUA_ATTS_WC_IND	VARCHAR2(1)
SMRAQUA_ACTIVITY_DATE	DATE
SMRAQUA_CAMP_CODE	VARCHAR2(3) null
SMRAQUA_COLL_CODE	VARCHAR2(2) null
SMRAQUA_DEGC_CODE	VARCHAR2(6) null
SMRAQUA_DEPT_CODE	VARCHAR2(4) null
SMRAQUA_MAJR_CODE	VARCHAR2(4) null
SMRAQUA_MAJR_CODE_CONC	VARCHAR2(4) null
SMRAQUA_MAJR_CODE_MINR	VARCHAR2(4) null
SMRAQUA_ATTS_CODE	VARCHAR2(4) null

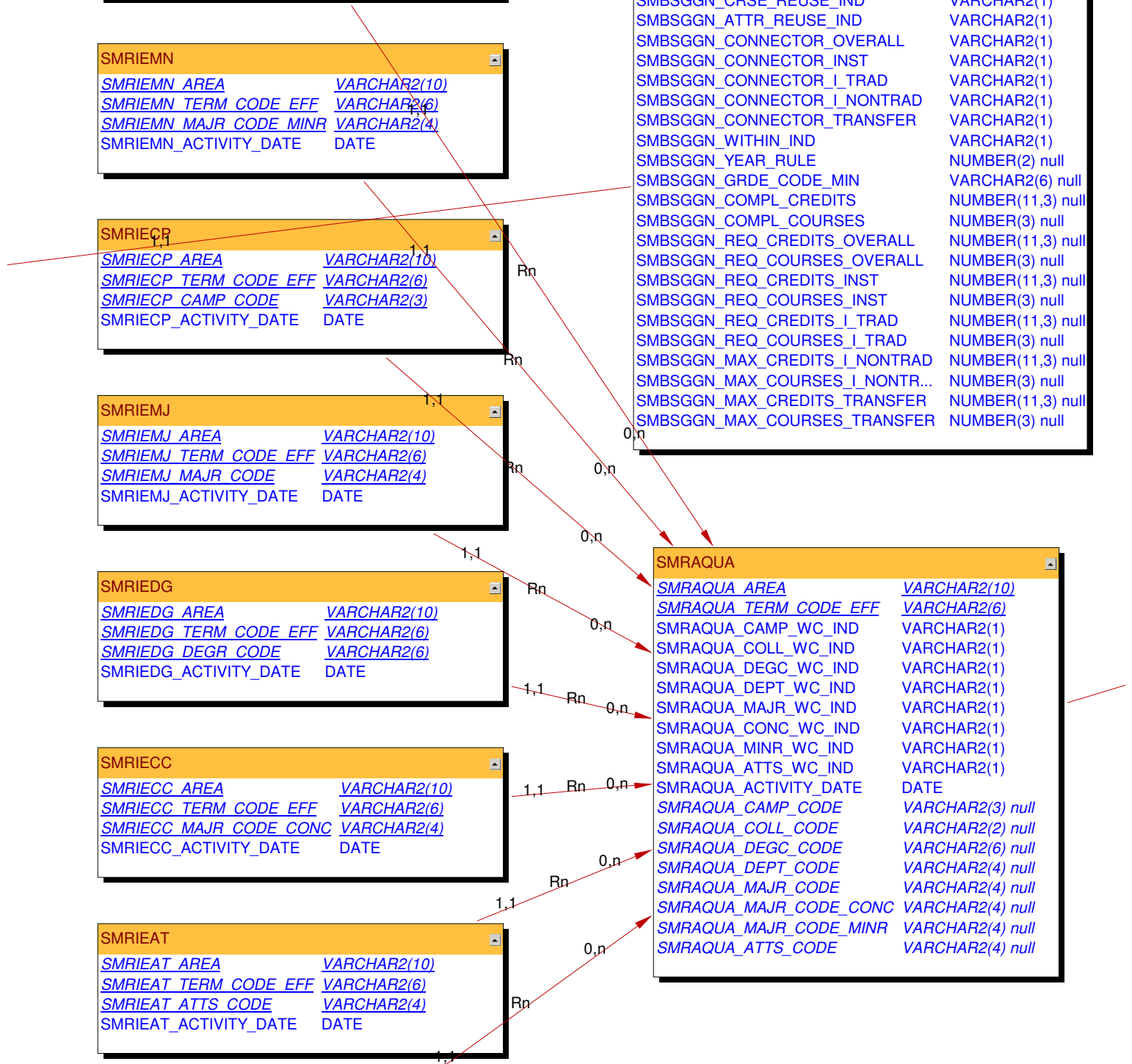

SMRAGRL	
<u>SMRAGRL_KEY_RULE</u>	<u>VARCHAR2(10)</u>
<u>SMRAGRL_AREA</u>	<u>VARCHAR2(10)</u>
<u>SMRAGRL_TERM_CODE_EFF</u>	<u>VARCHAR2(6)</u>
<u>SMRAGRL_SEQNO</u>	<u>NUMBER(8)</u>
SMRAGRL_ACTIVITY_DATE	DATE
SMRAGRL_CRSE_REUSE_IND	VARCHAR2(1)
SMRAGRL_ATTR_REUSE_IND	VARCHAR2(1)
SMRAGRL_SET	VARCHAR2(3) null
SMRAGRL_SUBSET	NUMBER(3) null
<u>SMRAGRL_GROUP</u>	<u>VARCHAR2(10) null</u>
<u>SMRAGRL_RULE</u>	<u>VARCHAR2(10) null</u>
<u>SMRAGRL_YEAR_RULE</u>	<u>NUMBER(2) null</u>
<u>SMRAGRL_WITHIN_IND</u>	<u>VARCHAR2(1)</u>

SMRAGAM	
<u>SMRAGAM_AREA</u>	<u>VARCHAR2(10)</u>
<u>SMRAGAM_TERM_CODE_EFF</u>	<u>VARCHAR2(6)</u>
SMRAGAM_ACTIVITY_DATE	DATE
SMRAGAM_CRSE_REUSE_I...	VARCHAR2(1)
SMRAGAM_ATTR_REUSE_IND	VARCHAR2(1)
<u>SMRAGAM_GROUP</u>	<u>VARCHAR2(10) null</u>
SMRAGAM_SET	VARCHAR2(3) null
SMRAGAM_SUBSET	NUMBER(3) null
<u>SMRAGAM_RULE</u>	<u>VARCHAR2(10) null</u>
<u>SMRAGAM_YEAR_RULE</u>	<u>NUMBER(2) null</u>
<u>SMRAGAM_WITHIN_IND</u>	<u>VARCHAR2(1)</u>

SMBAGRL	
<u>SMBAGRL_KEY_RULE</u>	<u>VARCHAR2(10)</u>
SMBAGRL_DESC	VARCHAR2(30)
<u>SMBAGRL_AREA</u>	<u>VARCHAR2(10)</u>
<u>SMBAGRL_TERM_CODE_EFF</u>	<u>VARCHAR2(6)</u>
SMBAGRL_ACTIVITY_DATE	DATE
SMBAGRL_REQ_NUMB_COND	NUMBER(3) null

SMRAGRT	
<u>SMRAGRT_KEY_RULE</u>	<u>VARCHAR2(10)</u>
<u>SMRAGRT_AREA</u>	<u>VARCHAR2(10)</u>
<u>SMRAGRT_TERM_CODE_EFF</u>	<u>VARCHAR2(6)</u>
SMRAGRT_ACTIVITY_DATE	DATE
SMRAGRT_TEXT_SEQNO	NUMBER(23,20) null
SMRAGRT_TEXT	VARCHAR2(60) null
<u>SMRAGRT_PRNT_CODE</u>	<u>VARCHAR2(6) null</u>

SMRAEXL	
<u>SMRAEXL_AREA</u>	<u>VARCHAR2(10)</u>
<u>SMRAEXL_TERM_CODE_EFF</u>	<u>VARCHAR2(6)</u>
<u>SMRAEXL_SMRACAA_SEQNO</u>	<u>NUMBER(8)</u>
SMRAEXL_ACTIVITY_DATE	DATE
<u>SMRAEXL_SUBJ_CODE</u>	<u>VARCHAR2(4) null</u>
SMRAEXL_CRSE_NUMB_LOW	VARCHAR2(5) null
SMRAEXL_CRSE_NUMB_HIGH	VARCHAR2(5) null
<u>SMRAEXL_ATTR_CODE</u>	<u>VARCHAR2(4) null</u>
<u>SMRAEXL_ATTS_CODE</u>	<u>VARCHAR2(4) null</u>
SMRAEXL_CAMP_CODE	VARCHAR2(3) null
SMRAEXL_COLL_CODE	VARCHAR2(2) null
SMRAEXL_DEPT_CODE	VARCHAR2(4) null
<u>SMRAEXL_TERM_CODE_FROM</u>	<u>VARCHAR2(6) null</u>
<u>SMRAEXL_TERM_CODE_TO</u>	<u>VARCHAR2(6) null</u>

SMRACAA	
<u>SMRACAA_AREA</u>	<u>VARCHAR2(10)</u>
<u>SMRACAA_TERM_CODE_EFF</u>	<u>VARCHAR2(6)</u>
SMRACAA_ACTIVITY_DATE	DATE
SMRACAA_TRANSFER_IND	VARCHAR2(1)
<u>SMRACAA_SEQNO</u>	<u>NUMBER(8)</u>
SMRACAA_SPLIT_COURSE_IND	VARCHAR2(1)
SMRACAA_CONNECTOR_REQ	VARCHAR2(1)
SMRACAA_CONNECTOR_MAX	VARCHAR2(1)
SMRACAA_CONNECTOR_TRANSFER	VARCHAR2(1)
SMRACAA_CNT_IN_GPA_IND	VARCHAR2(1)
SMRACAA_SET	VARCHAR2(3) null
SMRACAA_SUBSET	NUMBER(3) null
<u>SMRACAA_RULE</u>	<u>VARCHAR2(10) null</u>
<u>SMRACAA_SUBJ_CODE</u>	<u>VARCHAR2(4) null</u>
SMRACAA_CRSE_NUMB_LOW	VARCHAR2(5) null
SMRACAA_CRSE_NUMB_HIGH	VARCHAR2(5) null
<u>SMRACAA_ATTR_CODE</u>	<u>VARCHAR2(4) null</u>
<u>SMRACAA_ATTS_CODE</u>	<u>VARCHAR2(4) null</u>
<u>SMRACAA_CAMP_CODE</u>	<u>VARCHAR2(3) null</u>
<u>SMRACAA_COLL_CODE</u>	<u>VARCHAR2(2) null</u>
<u>SMRACAA_DEPT_CODE</u>	<u>VARCHAR2(4) null</u>
SMRACAA_YEAR_RULE	NUMBER(2) null
<u>SMRACAA_TERM_CODE_FROM</u>	<u>VARCHAR2(6) null</u>
<u>SMRACAA_TERM_CODE_TO</u>	<u>VARCHAR2(6) null</u>
SMRACAA_REQ_CREDITS	NUMBER(11,3) null
SMRACAA_REQ_COURSES	NUMBER(3) null
SMRACAA_MAX_CREDITS	NUMBER(11,3) null
SMRACAA_MAX_COURSES	NUMBER(3) null
SMRACAA_MIN_CRED_CRSE	NUMBER(7,3) null
SMRACAA_MAX_CRED_CRSE	NUMBER(7,3) null
SMRACAA_COMPL_CREDITS	NUMBER(11,3) null
SMRACAA_COMPL_COURSES	NUMBER(3) null
SMRACAA_GRDE_CODE_MIN	VARCHAR2(6) null
SMRACAA_MAX_CREDITS_TRANSFER	NUMBER(11,3) null
SMRACAA_MAX_COURSES_TRANSF...	NUMBER(3) null
SMRACAA_END_FUNCTION	VARCHAR2(1) null
SMRACAA_CATALOG_IND	VARCHAR2(1)
<u>SMRACAA_TESC_CODE</u>	<u>VARCHAR2(4) null</u>
SMRACAA_MIN_VALUE	VARCHAR2(5) null
SMRACAA_MAX_VALUE	VARCHAR2(5) null
SMRACAA_CONCURRENCY_IND	VARCHAR2(1)

SMRACCM	
<u>SMRACCM_AREA</u>	<u>VARCHAR2(10)</u>
<u>SMRACCM_TERM_CODE_EFF</u>	<u>VARCHAR2(6)</u>
<u>SMRACCM_SMRACAA_SEQNO</u>	<u>NUMBER(8)</u>
SMRACCM_ACTIVITY_DATE	DATE
SMRACCM_TEXT_SEQNO	NUMBER(23,20) null
SMRACCM_TEXT	VARCHAR2(60) null
<u>SMRACCM_PRNT_CODE</u>	<u>VARCHAR2(6) null</u>

SMRACLV	
<u>SMRACLV_AREA</u>	<u>VARCHAR2(10)</u>
<u>SMRACLV_TERM_CODE_EFF</u>	<u>VARCHAR2(6)</u>
<u>SMRACLV_SMRACAA_SEQNO</u>	<u>NUMBER(8)</u>
SMRACLV_INCL_EXCL_IND	VARCHAR2(1)
SMRACLV_CONNECTOR_MAX	VARCHAR2(1)
SMRACLV_ACTIVITY_DATE	DATE
<u>SMRACLV_LEVL_CODE</u>	<u>VARCHAR2(2) null</u>
SMRACLV_GRDE_CODE_MIN	VARCHAR2(6) null
SMRACLV_MAX_CREDITS	NUMBER(11,3) null
SMRACLV_MAX_COURSES	NUMBER(3) null



SMRGUSE	
<u>SMRGUSE_GROUP</u>	VARCHAR2(10)
<u>SMRGUSE_AREA</u>	VARCHAR2(10)
SMRGUSE_ACTIVITY_DATE	DATE

SMRALIB	
<u>SMRALIB_AREA</u>	VARCHAR2(10)
SMRALIB_AREA_DESC	VARCHAR2(30)
<u>SMRALIB_LEVL_CODE_STU</u>	VARCHAR2(2)
<u>SMRALIB_LEVL_CODE</u>	VARCHAR2(2)
SMRALIB_DYNAMIC_IND	VARCHAR2(1)
SMRALIB_PRINT_IND	VARCHAR2(1)
SMRALIB_ACTIVITY_DATE	DATE
SMRALIB_COMPL_USAGE_IND	VARCHAR2(1)
SMRALIB_PREREQ_USAGE_I...	VARCHAR2(1)
SMRALIB_PRESCR_USAGE_IND	RAW(1) null

SMRARLT	
<u>SMRARLT_KEY_RULE</u>	VARCHAR2(10)
<u>SMRARLT_AREA</u>	VARCHAR2(10)
<u>SMRARLT_TERM_CODE_EFF</u>	VARCHAR2(6)
SMRARLT_ACTIVITY_DATE	DATE
SMRARLT_TEXT_SEQNO	NUMBER(23,20) null
SMRARLT_TEXT	VARCHAR2(60) null
SMRARLT_PRNT_CODE	VARCHAR2(6) null

SMRARSC	
<u>SMRARSC_AREA</u>	VARCHAR2(10)
<u>SMRARSC_TERM_CODE_EFF</u>	VARCHAR2(6)
<u>SMRARSC_SMRARSA_SEQNO</u>	NUMBER(8)
SMRARSC_ACTIVITY_DATE	DATE
SMRARSC_TEXT_SEQNO	NUMBER(23,20) null
SMRARSC_TEXT	VARCHAR2(60) null
SMRARSC_PRNT_CODE	VARCHAR2(6) null

SMRARSA	
<u>SMRARSA_AREA</u>	VARCHAR2(10)
<u>SMRARSA_TERM_CODE_EFF</u>	VARCHAR2(6)
SMRARSA_CONNECTOR_MAX	VARCHAR2(1)
SMRARSA_ACTIVITY_DATE	DATE
<u>SMRARSA_SEQNO</u>	NUMBER(8)
<u>SMRARSA_SUBJ_CODE</u>	VARCHAR2(4) null
SMRARSA_CRSE_NUMB_LOW	VARCHAR2(5) null
SMRARSA_CRSE_NUMB_HI...	VARCHAR2(5) null
<u>SMRARSA_ATTR_CODE</u>	VARCHAR2(4) null
<u>SMRARSA_CAMP_CODE</u>	VARCHAR2(3) null
<u>SMRARSA_COLL_CODE</u>	VARCHAR2(2) null
<u>SMRARSA_DEPT_CODE</u>	VARCHAR2(4) null
SMRARSA_MAX_CREDITS	NUMBER(11,3) null
SMRARSA_MAX_COURSES	NUMBER(3) null
SMRARSA_END_FUNCTION	VARCHAR2(1) null

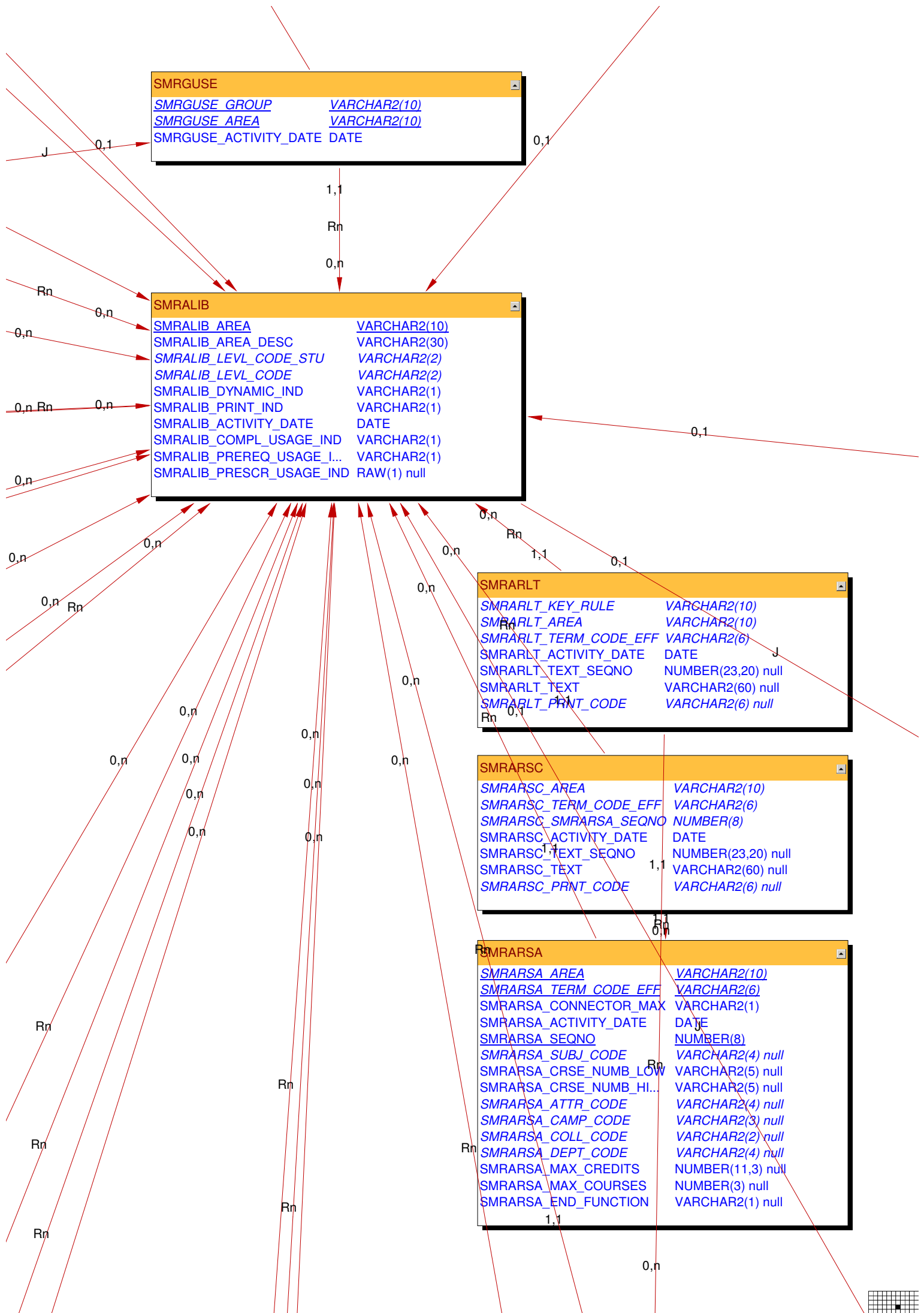

0,1

SMBGOGN	
SMBGOGN_PIDM	NUMBER(8)
SMBGOGN_REQUEST_NO	NUMBER(4)
SMBGOGN_AREA	VARCHAR2(10)
SMBGOGN_GROUP	VARCHAR2(10)
SMBGOGN_SET	VARCHAR2(3) null
SMBGOGN_SUBSET	NUMBER(3) null
SMBGOGN_PROGRAM	VARCHAR2(12)
SMBGOGN_MET_IND	VARCHAR2(1)
SMBGOGN_SOURCE_IND	VARCHAR2(1)
SMBGOGN_TERM_CODE_EFF	VARCHAR2(6)
SMBGOGN_ACTIVE_IND	VARCHAR2(1)
SMBGOGN_LEVEL_CODE	VARCHAR2(2)
SMBGOGN_ADDL_LEVEL_IND	VARCHAR2(1)
SMBGOGN_EXCL_LEVEL_IND	VARCHAR2(1)
SMBGOGN_RSTR_S_A_IND	VARCHAR2(1)
SMBGOGN_RSTR_GRD_IND	VARCHAR2(1)
SMBGOGN_CRSE_REUSE_IND	VARCHAR2(1)
SMBGOGN_ATTR_REUSE_IND	VARCHAR2(1)
SMBGOGN_WITHIN_IND	VARCHAR2(1)
SMBGOGN_GEN_REQ_MET_IND	VARCHAR2(1)
SMBGOGN_DETL_REQ_MET_IND	VARCHAR2(1)
SMBGOGN_ACTIVITY_DATE	DATE
SMBGOGN_YEAR_RULE	NUMBER(2) null
SMBGOGN_GRDE_CODE_MIN	VARCHAR2(6) null
SMBGOGN_COMPL_CREDITS	NUMBER(11,3) null
SMBGOGN_COMPL_COURSES	NUMBER(3) null
SMBGOGN_REQ_CREDITS_OVERALL	NUMBER(11,3) null
SMBGOGN_CONNECTOR_OVERALL	VARCHAR2(1)
SMBGOGN_REQ_COURSES_OVERALL	NUMBER(3) null
SMBGOGN_ACT_CREDITS_OVERALL	NUMBER(11,3) null
SMBGOGN_ACT_COURSES_OVERALL	NUMBER(3) null
SMBGOGN_REQ_CREDITS_INST	NUMBER(11,3) null
SMBGOGN_CONNECTOR_INST	VARCHAR2(1)
SMBGOGN_REQ_COURSES_INST	NUMBER(3) null
SMBGOGN_ACT_CREDITS_INST	NUMBER(11,3) null
SMBGOGN_ACT_COURSES_INST	NUMBER(3) null
SMBGOGN_REQ_CREDITS_I_TRAD	NUMBER(11,3) null
SMBGOGN_CONNECTOR_I_TRAD	VARCHAR2(1)
SMBGOGN_REQ_COURSES_I_TRAD	NUMBER(3) null
SMBGOGN_ACT_CREDITS_I_TRAD	NUMBER(11,3) null
SMBGOGN_ACT_COURSES_I_TRAD	NUMBER(3) null
SMBGOGN_MAX_CREDITS_I_NONTRAD	NUMBER(11,3) null
SMBGOGN_CONNECTOR_I_NONTRAD	VARCHAR2(1)
SMBGOGN_MAX_COURSES_I_NONTRAD	NUMBER(3) null
SMBGOGN_ACT_CREDITS_I_NONTRAD	NUMBER(11,3) null
SMBGOGN_ACT_COURSES_I_NONTRAD	NUMBER(3) null
SMBGOGN_MAX_CREDITS_TRANSFER	NUMBER(11,3) null
SMBGOGN_CONNECTOR_TRANSFER	VARCHAR2(1)
SMBGOGN_MAX_COURSES_TRANSFER	NUMBER(3) null
SMBGOGN_ACT_CREDITS_TRANSFER	NUMBER(11,3) null
SMBGOGN_ACT_COURSES_TRANSFER	NUMBER(3) null
SMBGOGN_RULE	VARCHAR2(10) null

J

0,1

0,1

SMRPOAN	
<u>SMRPOAN_PIDM</u>	<u>NUMBER(8)</u>
<u>SMRPOAN_REQUEST_NO</u>	<u>NUMBER(4)</u>
<u>SMRPOAN_AREA</u>	<u>VARCHAR2(10)</u>
SMRPOAN_PROGRAM	VARCHAR2(12)
SMRPOAN_REASON	VARCHAR2(30)
SMRPOAN_ACTIVITY_DATE	DATE

1,1

0,n

0,1

0,1

J

J

0,1

0,1

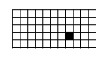

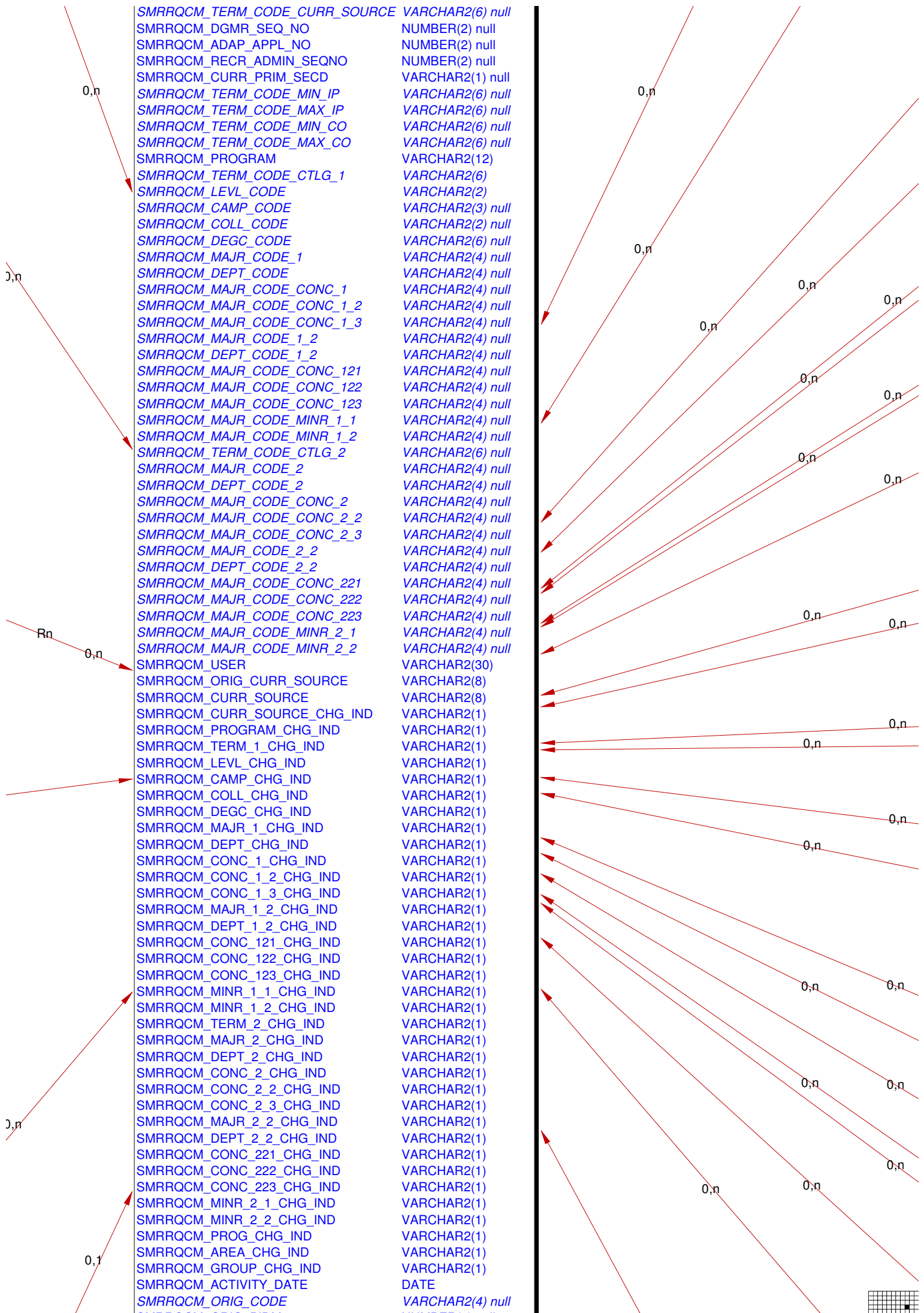

SMRRQCM_TERM_CODE_CURR_SOURCE VARCHAR2(6) null
 SMRRQCM_DGMR_SEQ_NO NUMBER(2) null
 SMRRQCM_ADAP_APPL_NO NUMBER(2) null
 SMRRQCM_RECR_ADMIN_SEQNO NUMBER(2) null
 SMRRQCM_CURR_PRIM_SECD VARCHAR2(1) null
 SMRRQCM_TERM_CODE_MIN_IP VARCHAR2(6) null
 SMRRQCM_TERM_CODE_MAX_IP VARCHAR2(6) null
 SMRRQCM_TERM_CODE_MIN_CO VARCHAR2(6) null
 SMRRQCM_TERM_CODE_MAX_CO VARCHAR2(6) null
 SMRRQCM_PROGRAM VARCHAR2(12)
 SMRRQCM_TERM_CODE_CTLG_1 VARCHAR2(6)
 SMRRQCM_LEVL_CODE VARCHAR2(2)
 SMRRQCM_CAMP_CODE VARCHAR2(3) null
 SMRRQCM_COLL_CODE VARCHAR2(2) null
 SMRRQCM_DEGC_CODE VARCHAR2(6) null
 SMRRQCM_MAJR_CODE_1 VARCHAR2(4) null
 SMRRQCM_DEPT_CODE VARCHAR2(4) null
 SMRRQCM_MAJR_CODE_CONC_1 VARCHAR2(4) null
 SMRRQCM_MAJR_CODE_CONC_1_2 VARCHAR2(4) null
 SMRRQCM_MAJR_CODE_CONC_1_3 VARCHAR2(4) null
 SMRRQCM_MAJR_CODE_1_2 VARCHAR2(4) null
 SMRRQCM_DEPT_CODE_1_2 VARCHAR2(4) null
 SMRRQCM_MAJR_CODE_CONC_121 VARCHAR2(4) null
 SMRRQCM_MAJR_CODE_CONC_122 VARCHAR2(4) null
 SMRRQCM_MAJR_CODE_CONC_123 VARCHAR2(4) null
 SMRRQCM_MAJR_CODE_MINR_1_1 VARCHAR2(4) null
 SMRRQCM_MAJR_CODE_MINR_1_2 VARCHAR2(4) null
 SMRRQCM_TERM_CODE_CTLG_2 VARCHAR2(6) null
 SMRRQCM_MAJR_CODE_2 VARCHAR2(4) null
 SMRRQCM_DEPT_CODE_2 VARCHAR2(4) null
 SMRRQCM_MAJR_CODE_CONC_2 VARCHAR2(4) null
 SMRRQCM_MAJR_CODE_CONC_2_2 VARCHAR2(4) null
 SMRRQCM_MAJR_CODE_CONC_2_3 VARCHAR2(4) null
 SMRRQCM_MAJR_CODE_2_2 VARCHAR2(4) null
 SMRRQCM_DEPT_CODE_2_2 VARCHAR2(4) null
 SMRRQCM_MAJR_CODE_CONC_221 VARCHAR2(4) null
 SMRRQCM_MAJR_CODE_CONC_222 VARCHAR2(4) null
 SMRRQCM_MAJR_CODE_CONC_223 VARCHAR2(4) null
 SMRRQCM_MAJR_CODE_MINR_2_1 VARCHAR2(4) null
 SMRRQCM_MAJR_CODE_MINR_2_2 VARCHAR2(4) null
 SMRRQCM_USER VARCHAR2(30)
 SMRRQCM_ORIG_CURR_SOURCE VARCHAR2(8)
 SMRRQCM_CURR_SOURCE VARCHAR2(8)
 SMRRQCM_CURR_SOURCE_CHG_IND VARCHAR2(1)
 SMRRQCM_PROGRAM_CHG_IND VARCHAR2(1)
 SMRRQCM_TERM_1_CHG_IND VARCHAR2(1)
 SMRRQCM_LEVL_CHG_IND VARCHAR2(1)
 SMRRQCM_CAMP_CHG_IND VARCHAR2(1)
 SMRRQCM_COLL_CHG_IND VARCHAR2(1)
 SMRRQCM_DEGC_CHG_IND VARCHAR2(1)
 SMRRQCM_MAJR_1_CHG_IND VARCHAR2(1)
 SMRRQCM_DEPT_CHG_IND VARCHAR2(1)
 SMRRQCM_CONC_1_CHG_IND VARCHAR2(1)
 SMRRQCM_CONC_1_2_CHG_IND VARCHAR2(1)
 SMRRQCM_CONC_1_3_CHG_IND VARCHAR2(1)
 SMRRQCM_MAJR_1_2_CHG_IND VARCHAR2(1)
 SMRRQCM_DEPT_1_2_CHG_IND VARCHAR2(1)
 SMRRQCM_CONC_121_CHG_IND VARCHAR2(1)
 SMRRQCM_CONC_122_CHG_IND VARCHAR2(1)
 SMRRQCM_CONC_123_CHG_IND VARCHAR2(1)
 SMRRQCM_MINR_1_1_CHG_IND VARCHAR2(1)
 SMRRQCM_MINR_1_2_CHG_IND VARCHAR2(1)
 SMRRQCM_TERM_2_CHG_IND VARCHAR2(1)
 SMRRQCM_MAJR_2_CHG_IND VARCHAR2(1)
 SMRRQCM_DEPT_2_CHG_IND VARCHAR2(1)
 SMRRQCM_CONC_2_CHG_IND VARCHAR2(1)
 SMRRQCM_CONC_2_2_CHG_IND VARCHAR2(1)
 SMRRQCM_CONC_2_3_CHG_IND VARCHAR2(1)
 SMRRQCM_MAJR_2_2_CHG_IND VARCHAR2(1)
 SMRRQCM_DEPT_2_2_CHG_IND VARCHAR2(1)
 SMRRQCM_CONC_221_CHG_IND VARCHAR2(1)
 SMRRQCM_CONC_222_CHG_IND VARCHAR2(1)
 SMRRQCM_CONC_223_CHG_IND VARCHAR2(1)
 SMRRQCM_MINR_2_1_CHG_IND VARCHAR2(1)
 SMRRQCM_MINR_2_2_CHG_IND VARCHAR2(1)
 SMRRQCM_PROG_CHG_IND VARCHAR2(1)
 SMRRQCM_AREA_CHG_IND VARCHAR2(1)
 SMRRQCM_GROUP_CHG_IND VARCHAR2(1)
 SMRRQCM_ACTIVITY_DATE DATE
 SMRRQCM_ORIG_CODE VARCHAR2(4) null



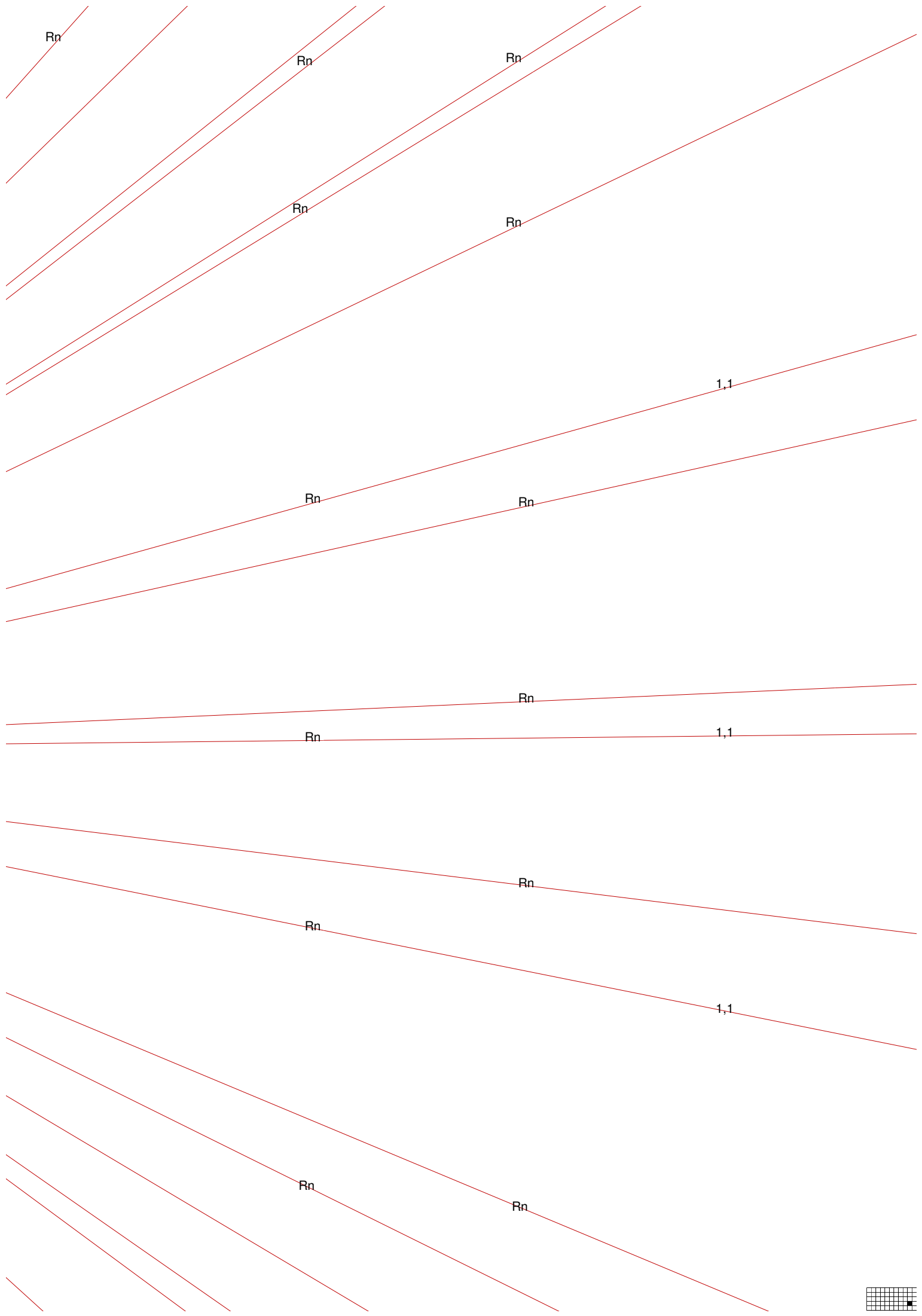

SMRDREX	
<u>SMRDREX_PIDM</u>	NUMBER(8)
<u>SMRDREX_REQUEST_NO</u>	NUMBER(4)
SMRDREX_AREA	VARCHAR2(10)
SMRDREX_CAA_SEQNO	NUMBER(8)
SMRDREX_GROUP	VARCHAR2(10) null
SMRDREX_KEY_RULE	VARCHAR2(10)
SMRDREX_TERM_CODE_EFF	VARCHAR2(6)
SMRDREX_RUL_SEQNO	NUMBER(8)
SMRDREX_PROGRAM	VARCHAR2(12)
SMRDREX_SOURCE_IND	VARCHAR2(1)
SMRDREX_ACTIVITY_DATE	DATE
SMRDREX_SUBJ_CODE	VARCHAR2(4) null
SMRDREX_CRSE_NUMB_LOW	VARCHAR2(5) null
SMRDREX_CRSE_NUMB_HIGH	VARCHAR2(5) null
SMRDREX_ATTR_CODE	VARCHAR2(4) null
SMRDREX_ATTS_CODE	VARCHAR2(4) null
SMRDREX_CAMP_CODE	VARCHAR2(3) null
SMRDREX_COLL_CODE	VARCHAR2(2) null
SMRDREX_DEPT_CODE	VARCHAR2(4) null
SMRDREX_TERM_CODE_START	VARCHAR2(6) null
SMRDREX_TERM_CODE_END	VARCHAR2(6) null
SMRDREX_ACTN_CODE	VARCHAR2(3) null

SMRGOSA	
<u>SMRGOSA_PIDM</u>	NUMBER(8)
<u>SMRGOSA_REQUEST_NO</u>	NUMBER(4)
SMRGOSA_AREA	VARCHAR2(10)
SMRGOSA_GROUP	VARCHAR2(10)
<u>SMRGOSA_GRSA_SEQNO</u>	NUMBER(8)
SMRGOSA_PROGRAM	VARCHAR2(12)
SMRGOSA_SOURCE_IND	VARCHAR2(1)
SMRGOSA_TERM_CODE_EFF	VARCHAR2(6)
SMRGOSA_ACTIVITY_DATE	DATE
SMRGOSA_SUBJ_CODE	VARCHAR2(4) null
SMRGOSA_CRSE_NUMB_LOW	VARCHAR2(5) null
SMRGOSA_CRSE_NUMB_HIGH	VARCHAR2(5) null
SMRGOSA_ATTR_CODE	VARCHAR2(4) null
SMRGOSA_CAMP_CODE	VARCHAR2(3) null
SMRGOSA_COLL_CODE	VARCHAR2(2) null
SMRGOSA_DEPT_CODE	VARCHAR2(4) null
SMRGOSA_MAX_CREDITS	NUMBER(11,3) null
SMRGOSA_CONNECTOR_MAX	VARCHAR2(1)
SMRGOSA_MAX_COURSES	NUMBER(3) null
SMRGOSA_ACT_CREDITS	NUMBER(11,3) null
SMRGOSA_ACT_COURSES	NUMBER(3) null
SMRGOSA_ACTN_CODE	VARCHAR2(3) null

SMBDRRQ	
<u>SMBDRRQ_PIDM</u>	NUMBER(8)
<u>SMBDRRQ_REQUEST_NO</u>	NUMBER(4)
SMBDRRQ_AREA	VARCHAR2(10)
SMBDRRQ_CAA_SEQNO	NUMBER(8)
SMBDRRQ_GROUP	VARCHAR2(10) null
SMBDRRQ_KEY_RULE	VARCHAR2(10)
SMBDRRQ_TERM_CODE_EFF	VARCHAR2(6)
SMBDRRQ_PROGRAM	VARCHAR2(12)
SMBDRRQ_MET_IND	VARCHAR2(1)
SMBDRRQ_SOURCE_IND	VARCHAR2(1)
SMBDRRQ_DESC	VARCHAR2(30)
SMBDRRQ_ACTIVITY_DATE	DATE
SMBDRRQ_REQ_CRED_COND	NUMBER(11,3) null
SMBDRRQ_CONNECTOR_COND	VARCHAR2(1)
SMBDRRQ_REQ_COURSES_COND	NUMBER(3) null
SMBDRRQ_MAX_CRED_COND	NUMBER(11,3) null
SMBDRRQ_CONNECTOR_MAX_COND	VARCHAR2(1)
SMBDRRQ_MAX_COURSES_COND	NUMBER(3) null
SMBDRRQ_REQ_NUMB_COND	NUMBER(3) null
SMBDRRQ_REQ_CREDITS	NUMBER(11,3) null
SMBDRRQ_CONNECTOR_REQ	VARCHAR2(1)
SMBDRRQ_REQ_COURSES	NUMBER(3) null
SMBDRRQ_MAX_CREDITS	NUMBER(11,3) null
SMBDRRQ_CONNECTOR_MAX	VARCHAR2(1)
SMBDRRQ_MAX_COURSES	NUMBER(3) null
SMBDRRQ_ACT_CREDITS	NUMBER(11,3) null
SMBDRRQ_ACT_COURSES	NUMBER(3) null
SMBDRRQ_ACT_NUMB_COND	NUMBER(3) null

SMRPOAT	
<u>SMRPOAT_PIDM</u>	NUMBER(8)
<u>SMRPOAT_REQUEST_NO</u>	NUMBER(4)
SMRPOAT_ATTR_CODE	VARCHAR2(4) null
SMRPOAT_ATTS_CODE	VARCHAR2(4) null
SMRPOAT_PROGRAM	VARCHAR2(12)
SMRPOAT_MET_IND	VARCHAR2(1)
SMRPOAT_SOURCE_IND	VARCHAR2(1)
SMRPOAT_TERM_CODE_EFF	VARCHAR2(6)
SMRPOAT_ACTIVITY_DATE	DATE
SMRPOAT_REQ_CREDITS	NUMBER(11,3) null
SMRPOAT_CONNECTOR_REQ	VARCHAR2(1)
SMRPOAT_REQ_COURSES	NUMBER(3) null
SMRPOAT_ACT_CREDITS	NUMBER(11,3) null
SMRPOAT_ACT_COURSES	NUMBER(3) null
SMRPOAT_ACTN_CODE	VARCHAR2(3) null

SMBGRRQ	
<u>SMBGRRQ_PIDM</u>	NUMBER(8)
<u>SMBGRRQ_REQUEST_NO</u>	NUMBER(4)
<u>SMBGRRQ_KEY_RULE</u>	VARCHAR2(10)
<u>SMBGRRQ_AREA</u>	VARCHAR2(10)
<u>SMBGRRQ_TERM_CODE_EFF</u>	VARCHAR2(6)
SMBGRRQ_DESC	VARCHAR2(30)
SMBGRRQ_ACTIVITY_DATE	DATE
SMBGRRQ_REQ_NUMB_COND	NUMBER(3) null
SMBGRRQ_ACT_NUMB_COND	NUMBER(3) null

SMRPOSA	
<u>SMRPOSA_PIDM</u>	NUMBER(8)
<u>SMRPOSA_REQUEST_NO</u>	NUMBER(4)
<u>SMRPOSA_PRSA_SEQNO</u>	NUMBER(8)
SMRPOSA_PROGRAM	VARCHAR2(12)
SMRPOSA_SOURCE_IND	VARCHAR2(1)
SMRPOSA_TERM_CODE_EFF	VARCHAR2(6)
SMRPOSA_ACTIVITY_DATE	DATE
SMRPOSA_SUBJ_CODE	VARCHAR2(4) null
SMRPOSA_CRSE_NUMB_LOW	VARCHAR2(5) null
SMRPOSA_CRSE_NUMB_HIGH	VARCHAR2(5) null
SMRPOSA_ATTR_CODE	VARCHAR2(4) null
SMRPOSA_CAMP_CODE	VARCHAR2(3) null
SMRPOSA_COLL_CODE	VARCHAR2(2) null
SMRPOSA_DEPT_CODE	VARCHAR2(4) null
SMRPOSA_MAX_CREDITS	NUMBER(11,3) null
SMRPOSA_CONNECTOR_MAX	VARCHAR2(1)
SMRPOSA_MAX_COURSES	NUMBER(3) null
SMRPOSA_ACT_CREDITS	NUMBER(11,3) null
SMRPOSA_ACT_COURSES	NUMBER(3) null
SMRPOSA_ACTN_CODE	VARCHAR2(3) null



SMRSACM	
SMRSACM_PIDM	NUMBER(8)
SMRSACM_AREA	VARCHAR2(10)
SMRSACM_TERM_CODE_EFF	VARCHAR2(6)
SMRSACM_ACTIVITY_DATE	DATE
SMRSACM_TEXT_SEQNO	NUMBER(23,20) null
SMRSACM_TEXT	VARCHAR2(60) null
SMRSACM_PRNT_CODE	VARCHAR2(6) null

SMRSAGC		1,1
SMRSAGC_PIDM	NUMBER(8)	
SMRSAGC_AREA	VARCHAR2(10)	
SMRSAGC_TERM_CODE_EFF	VARCHAR2(6)	
SMRSAGC_GRDE_CODE	VARCHAR2(6)	
SMRSAGC_ACTIVITY_DATE	DATE	
SMRSAGC_TEXT_SEQNO	NUMBER(23,20) null	
SMRSAGC_TEXT	VARCHAR2(60) null	
SMRSAGC_PRNT_CODE	VARCHAR2(6) null	

SMRGTRK	
SMRGTRK_PIDM	NUMBER(8)
SMRGTRK_GROUP	VARCHAR2(10)
SMRGTRK_TERM_CODE_EFF	VARCHAR2(6)
SMRGTRK_USER	VARCHAR2(30)
SMRGTRK_TABLE_NAME	VARCHAR2(7) null
SMRGTRK_TEXT_SEQNO	NUMBER(23,20)
SMRGTRK_TEXT	VARCHAR2(60) null
SMRGTRK_ACTIVITY_DATE	DATE

SMBGTRK	
SMBGTRK_PIDM	NUMBER(8)
SMBGTRK_GROUP	VARCHAR2(10)
SMBGTRK_TERM_CODE_EFF	VARCHAR2(6)
SMBGTRK_USER	VARCHAR2(30)
SMBGTRK_TABLE_NAME	VARCHAR2(7)
SMBGTRK_TABLE_NAME_DESC	VARCHAR2(30)
SMBGTRK_ACTIVITY_DATE	DATE
SMBGTRK_CREATE_IND	VARCHAR2(1)
SMBGTRK_MODIFY_IND	VARCHAR2(1)
SMBGTRK_DROP_IND	VARCHAR2(1)
SMBGTRK_CREATE_DATE	DATE null
SMBGTRK_MODIFY_DATE	DATE null
SMBGTRK_DROP_DATE	DATE null

0,1 Rn 0,n

SMRSARS	
SMRSARS_PIDM	NUMBER(8)
SMRSARS_AREA	VARCHAR2(10)
SMRSARS_TERM_CODE_EFF	VARCHAR2(6)
SMRSARS_CONNECTOR_MAX	VARCHAR2(1)
SMRSARS_ACTIVITY_DATE	DATE
SMRSARS_SEQNO	NUMBER(8)
SMRSARS_SUBJ_CODE	VARCHAR2(4) null
SMRSARS_CRSE_NUMB_LOW	VARCHAR2(5) null
SMRSARS_CRSE_NUMB_HI...	VARCHAR2(5) null
SMRSARS_ATTR_CODE	VARCHAR2(4) null
SMRSARS_CAMP_CODE	VARCHAR2(3) null
SMRSARS_COLL_CODE	VARCHAR2(2) null
SMRSARS_DEPT_CODE	VARCHAR2(4) null
SMRSARS_MAX_CREDITS	NUMBER(11,3) null
SMRSARS_MAX_COURSES	NUMBER(3) null
SMRSARS_END_FUNCTION	VARCHAR2(1) null
SMRSARS_ACTN_CODE	VARCHAR2(3) null

SMRSARC		1,1
SMRSARC_PIDM	NUMBER(8)	
SMRSARC_AREA	VARCHAR2(10)	
SMRSARC_TERM_CODE_EFF	VARCHAR2(6)	
SMRSARC_SMRSARS_SEQNO	NUMBER(8)	
SMRSARC_ACTIVITY_DATE	DATE	
SMRSARC_TEXT_SEQNO	NUMBER(23,20) null	
SMRSARC_TEXT	VARCHAR2(60) null	
SMRSARC_PRNT_CODE	VARCHAR2(6) null	

0,n Rn 1,1

SMRSGRS	
SMRSGRS_PIDM	NUMBER(8)
SMRSGRS_GROUP	VARCHAR2(10)
SMRSGRS_TERM_CODE_EFF	VARCHAR2(6)
SMRSGRS_CONNECTOR_MAX	VARCHAR2(1)
SMRSGRS_ACTIVITY_DATE	DATE
SMRSGRS_SEQNO	NUMBER(8)
SMRSGRS_SUBJ_CODE	VARCHAR2(4) null
SMRSGRS_CRSE_NUMB_LOW	VARCHAR2(5) null
SMRSGRS_CRSE_NUMB_HI...	VARCHAR2(5) null
SMRSGRS_ATTR_CODE	VARCHAR2(4) null
SMRSGRS_CAMP_CODE	VARCHAR2(3) null
SMRSGRS_COLL_CODE	VARCHAR2(2) null
SMRSGRS_DEPT_CODE	VARCHAR2(4) null
SMRSGRS_MAX_CREDITS	NUMBER(11,3) n...
SMRSGRS_MAX_COURSES	NUMBER(3) null
SMRSGRS_END_FUNCTION	VARCHAR2(1) null
SMRSGRS_ACTN_CODE	VARCHAR2(3) null

SMRSGRC	
SMRSGRC_PIDM	NUMBER(8)
SMRSGRC_GROUP	VARCHAR2(10)
SMRSGRC_TERM_CODE_EFF	VARCHAR2(6)
SMRSGRC_SMRSGRS_SEQNO	NUMBER(8)
SMRSGRC_ACTIVITY_DATE	DATE
SMRSGRC_TEXT_SEQNO	NUMBER(23,20) null
SMRSGRC_TEXT	VARCHAR2(60) null
SMRSGRC_PRNT_CODE	VARCHAR2(6) null

0,n Rn 1,1



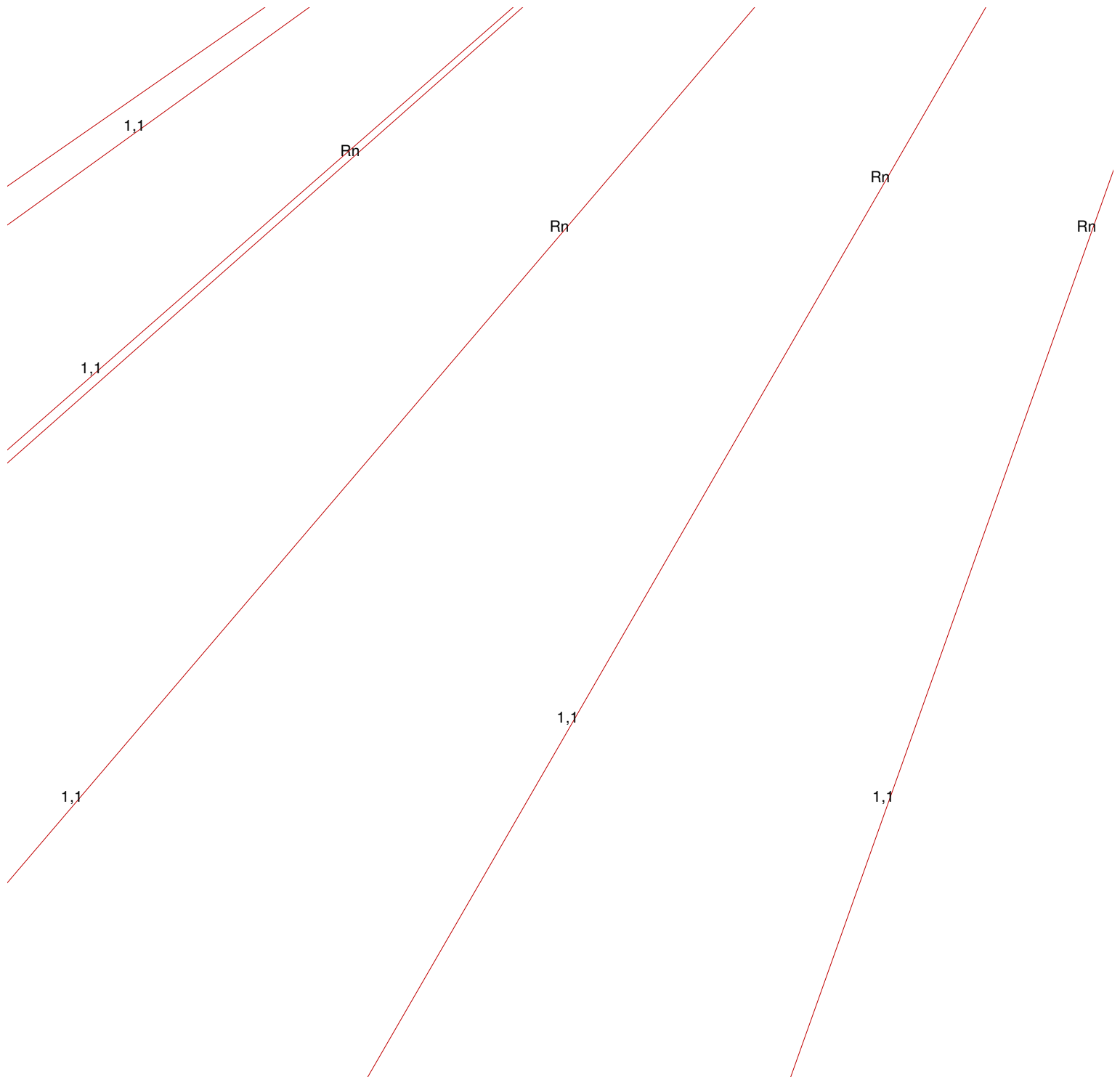

SMBPTRK	
<u>SMBPTRK_PIDM</u>	NUMBER(8)
<u>SMBPTRK_PROGRAM</u>	VARCHAR2(12)
<u>SMBPTRK_TERM_CODE_EFF</u>	VARCHAR2(6)
<u>SMBPTRK_USER</u>	VARCHAR2(30)
<u>SMBPTRK_TABLE_NAME</u>	VARCHAR2(7)
SMBPTRK_TABLE_NAME_DESC	VARCHAR2(30)
SMBPTRK_ACTIVITY_DATE	DATE
SMBPTRK_CREATE_IND	VARCHAR2(1)
SMBPTRK_MODIFY_IND	VARCHAR2(1)
SMBPTRK_DROP_IND	VARCHAR2(1)
SMBPTRK_CREATE_DATE	DATE null
SMBPTRK_MODIFY_DATE	DATE null
SMBPTRK_DROP_DATE	DATE null

SMRPTRK	
<u>SMRPTRK_PIDM</u>	NUMBER(8)
<u>SMRPTRK_PROGRAM</u>	VARCHAR2(12)
<u>SMRPTRK_TERM_CODE_EFF</u>	VARCHAR2(6)
<u>SMRPTRK_USER</u>	VARCHAR2(30)
<u>SMRPTRK_TABLE_NAME</u>	VARCHAR2(7) null
SMRPTRK_TEXT_SEQNO	NUMBER(23,20)
SMRPTRK_TEXT	VARCHAR2(60) null
SMRPTRK_ACTIVITY_DATE	DATE

0..Rn, 1



SMRSARE	
SMRSARE_PIDM	NUMBER(8)
SMRSARE_KEY_RULE	VARCHAR2(10)
SMRSARE_AREA	VARCHAR2(10)
SMRSARE_TERM_CODE_EFF	VARCHAR2(6)
SMRSARE_SMRSARU_SEQNO	NUMBER(8)
SMRSARE_ACTIVITY_DATE	DATE
SMRSARE_SUBJ_CODE	VARCHAR2(4) null
SMRSARE_CRSE_NUMB_LOW	VARCHAR2(5) null
SMRSARE_CRSE_NUMB_HIGH	VARCHAR2(5) null
SMRSARE_ATTR_CODE	VARCHAR2(4) null
SMRSARE_ATTS_CODE	VARCHAR2(4) null
SMRSARE_TERM_CODE_FROM	VARCHAR2(6) null
SMRSARE_TERM_CODE_TO	VARCHAR2(6) null
SMRSARE_CAMP_CODE	VARCHAR2(3) null
SMRSARE_COLL_CODE	VARCHAR2(2) null
SMRSARE_DEPT_CODE	VARCHAR2(4) null
SMRSARE_ACTN_CODE	VARCHAR2(3) null

SMRATRK	
SMRATRK_PIDM	NUMBER(8)
SMRATRK_AREA	VARCHAR2(10)
SMRATRK_TERM_CODE_EFF	VARCHAR2(6)
SMRATRK_USER	VARCHAR2(30)
SMRATRK_TABLE_NAME	VARCHAR2(7) null
SMRATRK_TEXT_SEQNO	NUMBER(23,20)
SMRATRK_TEXT	VARCHAR2(60) null
SMRATRK_ACTIVITY_DATE	DATE

SMRSART	
SMRSART_PIDM	NUMBER(8)
SMRSART_KEY_RULE	VARCHAR2(10)
SMRSART_AREA	VARCHAR2(10)
SMRSART_TERM_CODE_EFF	VARCHAR2(6)
SMRSART_SMRSARU_SEQNO	NUMBER(8)
SMRSART_ACTIVITY_DATE	DATE
SMRSART_TEXT_SEQNO	NUMBER(23,20) null
SMRSART_TEXT	VARCHAR2(60) null
SMRSART_PRNT_CODE	VARCHAR2(6) null

SMBATRK	
<u>SMBATRK_PIDM</u>	<u>NUMBER(8)</u>
<u>SMBATRK_AREA</u>	<u>VARCHAR2(10)</u>
<u>SMBATRK_TERM_CODE_EFF</u>	<u>VARCHAR2(6)</u>
<u>SMBATRK_USER</u>	<u>VARCHAR2(30)</u>
<u>SMBATRK_TABLE_NAME</u>	<u>VARCHAR2(7)</u>
SMBATRK_TABLE_NAME_DESC	VARCHAR2(30)
SMBATRK_ACTIVITY_DATE	DATE
SMBATRK_CREATE_IND	VARCHAR2(1)
SMBATRK_MODIFY_IND	VARCHAR2(1)
SMBATRK_DROP_IND	VARCHAR2(1)
SMBATRK_CREATE_DATE	DATE null
SMBATRK_MODIFY_DATE	DATE null
SMBATRK_DROP_DATE	DATE null

SMRSARL	
SMRSARL_PIDM	NUMBER(8)
SMRSARL_KEY_RULE	VARCHAR2(10)
SMRSARL_AREA	VARCHAR2(10)
SMRSARL_TERM_CODE_EFF	VARCHAR2(6)
SMRSARL_SMRSARU_SEQNO	NUMBER(8)
SMRSARL_INCL_EXCL_IND	VARCHAR2(1)
SMRSARL_CONNECTOR_MAX	VARCHAR2(1)
SMRSARL_ACTIVITY_DATE	DATE
SMRSARL_LEVL_CODE	VARCHAR2(2) null
SMRSARL_GRDE_CODE_MIN	VARCHAR2(6) null
SMRSARL_MAX_CREDITS	NUMBER(11,3) null
SMRSARL_MAX_COURSES	NUMBER(3) null
SMRSARL_ACTN_CODE	VARCHAR2(3) null

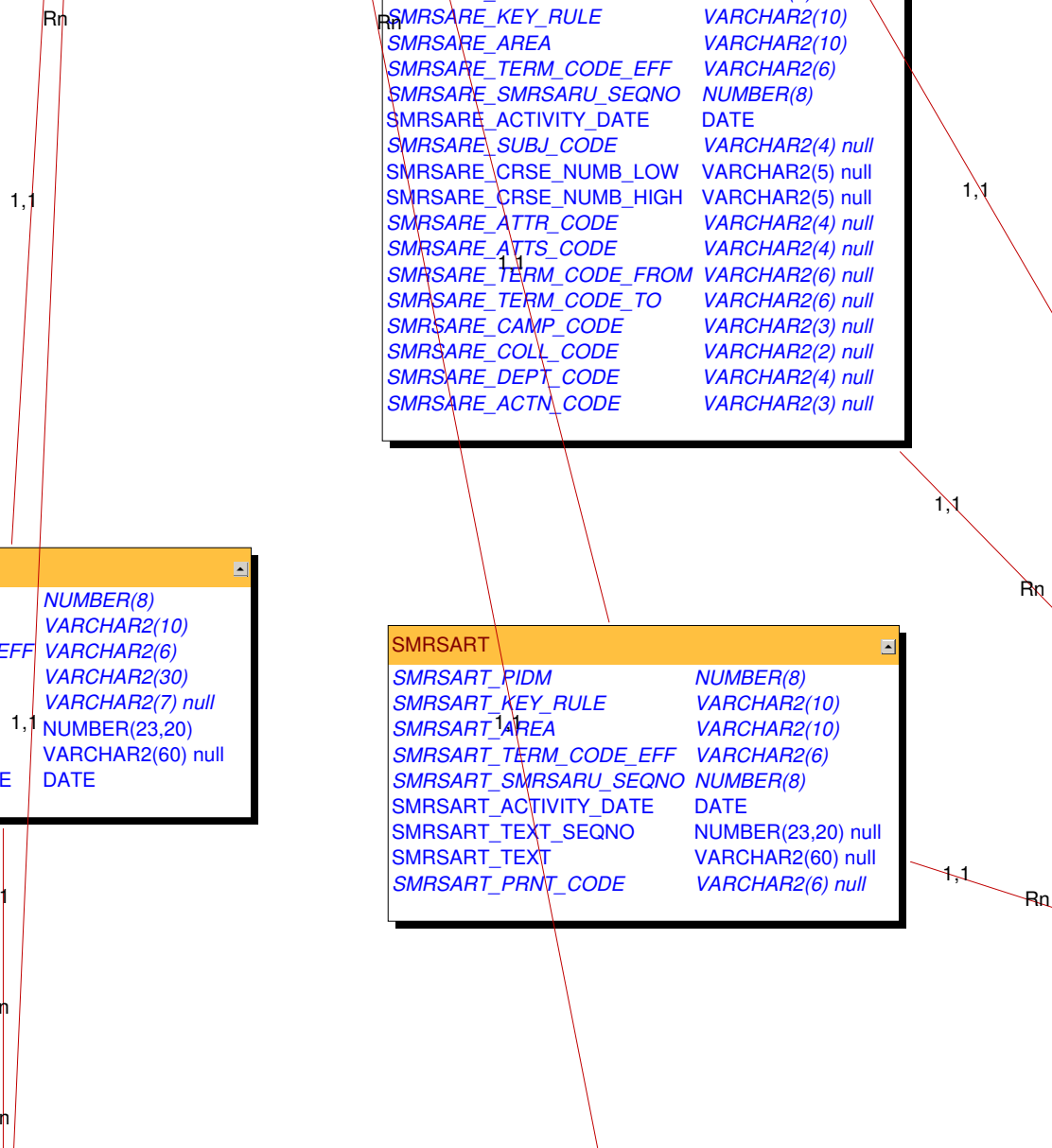

SMBSARU	
<u>SMBSARU_PIDM</u>	NUMBER(8)
<u>SMBSARU_KEY_RULE</u>	VARCHAR2(10)
SMBSARU_DESC	VARCHAR2(30)
<u>SMBSARU_AREA</u>	VARCHAR2(10)
<u>SMBSARU_TERM_CODE EFF</u>	VARCHAR2(6)
SMBSARU_CONNECTOR_COND	VARCHAR2(1)
SMBSARU_CONNECTOR_MAX_COND	VARCHAR2(1)
SMBSARU_CONNECTOR_REQ	VARCHAR2(1)
SMBSARU_CONNECTOR_MAX	VARCHAR2(1)
SMBSARU_ACTIVITY_DATE	DATE
SMBSARU_REQ_CRED_COND	NUMBER(11,3)
SMBSARU_REQ_COURSES_COND	NUMBER(3) null
SMBSARU_MAX_CRED_COND	NUMBER(11,3)
SMBSARU_MAX_COURSES_COND	NUMBER(3) null
SMBSARU_REQ_NUMB_COND	NUMBER(3) null
SMBSARU_REQ_CREDITS	NUMBER(11,3)
SMBSARU_REQ_COURSES	NUMBER(3) null
SMBSARU_MAX_CREDITS	NUMBER(11,3)
SMBSARU_MAX_COURSES	NUMBER(3) null

SMRSARU	
<u>SMRSARU_PIDM</u>	NUMBER(8)
<u>SMRSARU_KEY_RULE</u>	VARCHAR2(10)
<u>SMRSARU_AREA</u>	VARCHAR2(10)
<u>SMRSARU_TERM_CODE EFF</u>	VARCHAR2(6)
<u>SMRSARU_SEQNO</u>	NUMBER(8)
SMRSARU_SPLIT_COURSE_IND	VARCHAR2(1)
SMRSARU_ACTIVITY_DATE	DATE
SMRSARU_TRANSFER_IND	VARCHAR2(1)
SMRSARU_CONNECTOR_REQ	VARCHAR2(1)
SMRSARU_CONNECTOR_MAX	VARCHAR2(1)
SMRSARU_CONNECTOR_TRANSFER	VARCHAR2(1)
SMRSARU_CNT_IN_GPA_IND	VARCHAR2(1)
SMRSARU_SET	VARCHAR2(3) null
SMRSARU_SUBSET	NUMBER(3) null
SMRSARU_RULE	VARCHAR2(10) null
<u>SMRSARU_SUBJ_CODE</u>	VARCHAR2(4) null
SMRSARU_CRSE_NUMB_LOW	VARCHAR2(5) null
SMRSARU_CRSE_NUMB_HIGH	VARCHAR2(5) null
<u>SMRSARU_ATTR_CODE</u>	VARCHAR2(4) null
<u>SMRSARU_ATTS_CODE</u>	VARCHAR2(4) null
<u>SMRSARU_CAMP_CODE</u>	VARCHAR2(3) null
<u>SMRSARU_COLL_CODE</u>	VARCHAR2(2) null
<u>SMRSARU_DEPT_CODE</u>	VARCHAR2(4) null
SMRSARU_YEAR_RULE	NUMBER(2) null
<u>SMRSARU_TERM_CODE FROM</u>	VARCHAR2(6) null
<u>SMRSARU_TERM_CODE TO</u>	VARCHAR2(6) null
SMRSARU_REQ_CREDITS	NUMBER(11,3) null
SMRSARU_REQ_COURSES	NUMBER(3) null
SMRSARU_MAX_CREDITS	NUMBER(11,3) null
SMRSARU_MAX_COURSES	NUMBER(3) null
SMRSARU_MIN_CRED_CRSE	NUMBER(7,3) null
SMRSARU_MAX_CRED_CRSE	NUMBER(7,3) null
SMRSARU_COMPL_CREDITS	NUMBER(11,3) null
SMRSARU_COMPL_COURSES	NUMBER(3) null
SMRSARU_GRDE_CODE_MIN	VARCHAR2(6) null
SMRSARU_MAX_CREDITS_TRANSFER	NUMBER(11,3) null
SMRSARU_MAX_COURSES_TRANSFER	NUMBER(3) null
SMRSARU_CATALOG_IND	VARCHAR2(1)
<u>SMRSARU_ACTN_CODE</u>	VARCHAR2(3) null
SMRSARU_ADJ_CREDITS	NUMBER(11,3) null
SMRSARU_ADJ_COURSES	NUMBER(3) null

SMRSGRD	
<u>SMRSGRD_PIDM</u>	NUMBER(8)
<u>SMRSGRD_KEY_RULE</u>	VARCHAR2(10)
<u>SMRSGRD_GROUP</u>	VARCHAR2(10)
<u>SMRSGRD_TERM_CODE EFF</u>	VARCHAR2(6)
SMRSGRD_ACTIVITY_DATE	DATE
SMRSGRD_TEXT_SEQNO	NUMBER(23,20) null
SMRSGRD_TEXT	VARCHAR2(60) null
<u>SMRSGRD_PRNT_CODE</u>	VARCHAR2(6) null

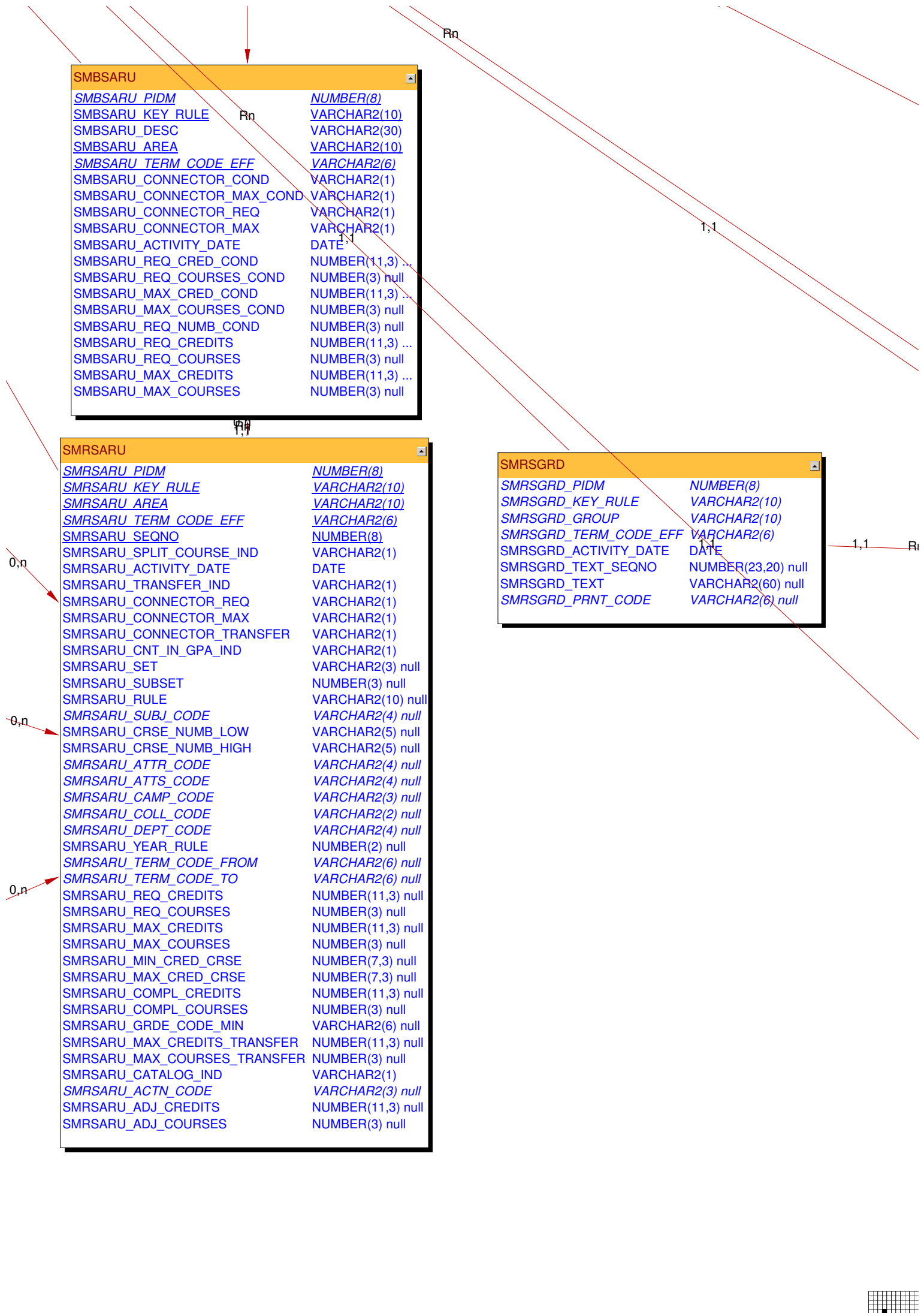

SMRSGRT	
SMRSGRT_PIDM	NUMBER(8)
SMRSGRT_KEY_RULE	VARCHAR2(10)
SMRSGRT_GROUP	VARCHAR2(10)
SMRSGRT_TERM_CODE_EFF	VARCHAR2(6)
SMRSGRT_SMRSGRU_SEQNO	NUMBER(8)
SMRSGRT_ACTIVITY_DATE	DATE
SMRSGRT_TEXT_SEQNO	NUMBER(23,20) null
SMRSGRT_TEXT	VARCHAR2(60) null
SMRSGRT_PRNT_CODE	VARCHAR2(6) null

SMRSGRL	
SMRSGRL_PIDM	NUMBER(8)
SMRSGRL_KEY_RULE	VARCHAR2(10)
SMRSGRL_GROUP	VARCHAR2(10)
SMRSGRL_TERM_CODE_EFF	VARCHAR2(6)
SMRSGRL_SMRSGRU_SEQNO	NUMBER(8)
SMRSGRL_INCL_EXCL_IND	VARCHAR2(1)
SMRSGRL_CONNECTOR_MAX	VARCHAR2(1)
SMRSGRL_ACTIVITY_DATE	DATE
SMRSGRL_LEVL_CODE	VARCHAR2(2) null
SMRSGRL_GRDE_CODE_MIN	VARCHAR2(6) null
SMRSGRL_MAX_CREDITS	NUMBER(11,3) null
SMRSGRL_MAX_COURSES	NUMBER(3) null
SMRSGRL_ACTN_CODE	VARCHAR2(3) null

SMBSGRU	
SMBSGRU_PIDM	NUMBER(8)
SMBSGRU_KEY_RULE	VARCHAR2(10)
SMBSGRU_DESC	VARCHAR2(30)
SMBSGRU_GROUP	VARCHAR2(10)
SMBSGRU_TERM_CODE_EFF	VARCHAR2(6)
SMBSGRU_CONNECTOR_COND	VARCHAR2(1)
SMBSGRU_CONNECTOR_MAX_COND	VARCHAR2(1)
SMBSGRU_CONNECTOR_REQ	VARCHAR2(1)
SMBSGRU_CONNECTOR_MAX	VARCHAR2(1)
SMBSGRU_ACTIVITY_DATE	DATE
SMBSGRU_REQ_CRED_COND	NUMBER(11,3) ...
SMBSGRU_REQ_COURSES_COND	NUMBER(3) null
SMBSGRU_MAX_CRED_COND	NUMBER(11,3) ...
SMBSGRU_MAX_COURSES_COND	NUMBER(3) null
SMBSGRU_REQ_NUMB_COND	NUMBER(3) null
SMBSGRU_REQ_CREDITS	NUMBER(11,3) ...
SMBSGRU_REQ_COURSES	NUMBER(3) null
SMBSGRU_MAX_CREDITS	NUMBER(11,3) ...
SMBSGRU_MAX_COURSES	NUMBER(3) null

SMRSGRU	
SMRSGRU_PIDM	NUMBER(8)
SMRSGRU_KEY_RULE	VARCHAR2(10)
SMRSGRU_GROUP	VARCHAR2(10)
SMRSGRU_TERM_CODE_EFF	VARCHAR2(6)
SMRSGRU_SEQNO	NUMBER(8)
SMRSGRU_ACTIVITY_DATE	DATE
SMRSGRU_TRANSFER_IND	VARCHAR2(1)
SMRSGRU_SPLIT_COURSE_IND	VARCHAR2(1)
SMRSGRU_CONNECTOR_REQ	VARCHAR2(1)
SMRSGRU_CONNECTOR_MAX	VARCHAR2(1)
SMRSGRU_CONNECTOR_TRANSFER	VARCHAR2(1)
SMRSGRU_CNT_IN_GPA_IND	VARCHAR2(1)
SMRSGRU_SET	VARCHAR2(3) null
SMRSGRU_SUBSET	NUMBER(3) null
SMRSGRU_RULE	VARCHAR2(10) null
SMRSGRU_SUBJ_CODE	VARCHAR2(4) null
SMRSGRU_CRSE_NUMB_LOW	VARCHAR2(5) null
SMRSGRU_CRSE_NUMB_HIGH	VARCHAR2(5) null
SMRSGRU_ATTR_CODE	VARCHAR2(4) null
SMRSGRU_ATTS_CODE	VARCHAR2(4) null
SMRSGRU_CAMP_CODE	VARCHAR2(3) null
SMRSGRU_COLL_CODE	VARCHAR2(2) null
SMRSGRU_DEPT_CODE	VARCHAR2(4) null
SMRSGRU_YEAR_RULE	NUMBER(2) null
SMRSGRU_TERM_CODE_FROM	VARCHAR2(6) null
SMRSGRU_TERM_CODE_TO	VARCHAR2(6) null
SMRSGRU_REQ_CREDITS	NUMBER(11,3) null
SMRSGRU_REQ_COURSES	NUMBER(3) null
SMRSGRU_MAX_CREDITS	NUMBER(11,3) null
SMRSGRU_MAX_COURSES	NUMBER(3) null
SMRSGRU_MIN_CRED_CRSE	NUMBER(7,3) null
SMRSGRU_MAX_CRED_CRSE	NUMBER(7,3) null
SMRSGRU_COMPL_CREDITS	NUMBER(11,3) null
SMRSGRU_COMPL_COURSES	NUMBER(3) null
SMRSGRU_GRDE_CODE_MIN	VARCHAR2(6) null
SMRSGRU_MAX_CREDITS_TRANSFER	NUMBER(11,3) null
SMRSGRU_MAX_COURSES_TRANSFER	NUMBER(3) null
SMRSGRU_CATALOG_IND	VARCHAR2(1)
SMRSGRU_ACTN_CODE	VARCHAR2(3) null
SMRSGRU_ADJ_CREDITS	NUMBER(11,3) null
SMRSGRU_ADJ_COURSES	NUMBER(3) null

SMRSGRE	
SMRSGRE_PIDM	NUMBER(8)
SMRSGRE_KEY_RULE	VARCHAR2(10)
SMRSGRE_GROUP	VARCHAR2(10)
SMRSGRE_TERM_CODE_EFF	VARCHAR2(6)
SMRSGRE_SMRSGRU_SEQNO	NUMBER(8)
SMRSGRE_ACTIVITY_DATE	DATE
SMRSGRE_SUBJ_CODE	VARCHAR2(4) null
SMRSGRE_CRSE_NUMB_LOW	VARCHAR2(5) null
SMRSGRE_CRSE_NUMB_HIGH	VARCHAR2(5) null
SMRSGRE_ATTR_CODE	VARCHAR2(4) null
SMRSGRE_ATTS_CODE	VARCHAR2(4) null
SMRSGRE_TERM_CODE_FROM	VARCHAR2(6) null
SMRSGRE_TERM_CODE_TO	VARCHAR2(6) null
SMRSGRE_CAMP_CODE	VARCHAR2(3) null
SMRSGRE_COLL_CODE	VARCHAR2(2) null
SMRSGRE_DEPT_CODE	VARCHAR2(4) null
SMRSGRE_ACTN_CODE	VARCHAR2(3) null

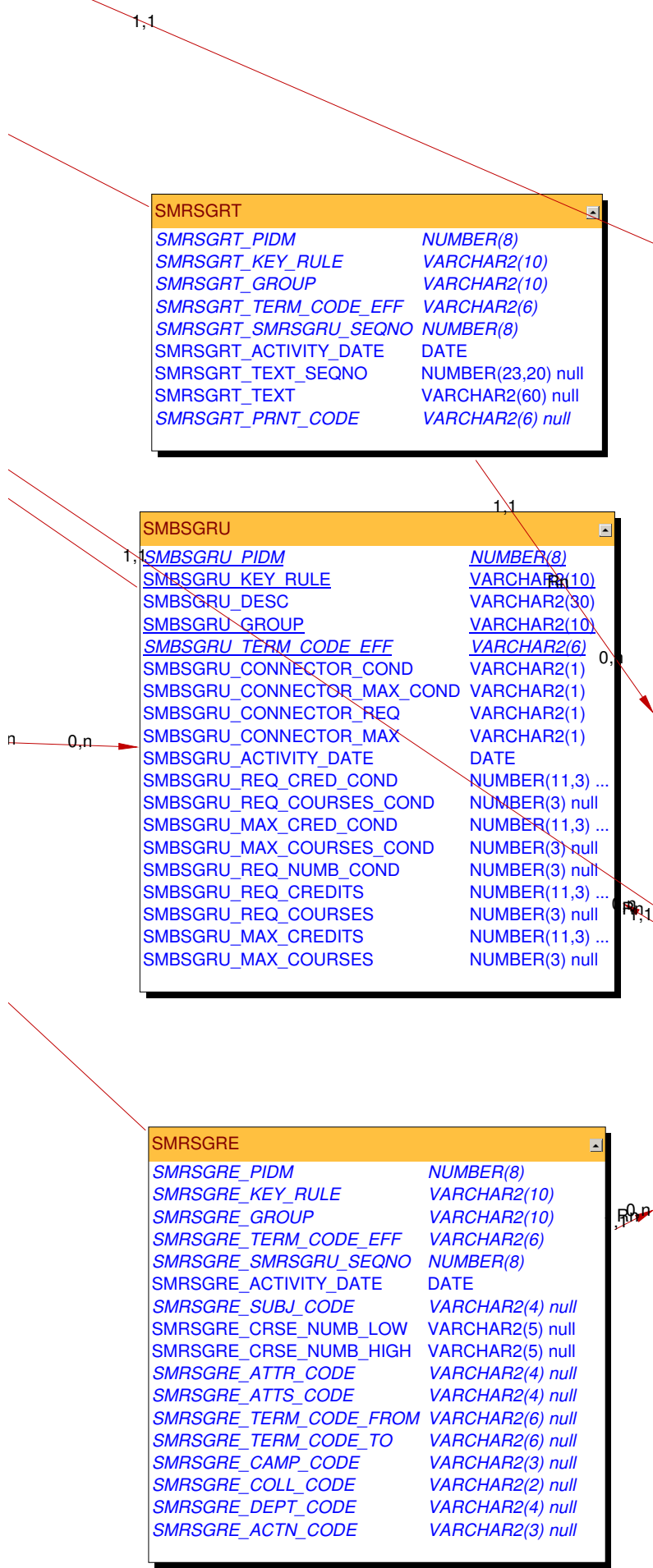

1,1

1,1

1,1

SMBAGEN	
<u>SMBAGEN_AREA</u>	<u>VARCHAR2(10)</u>
<u>SMBAGEN_TERM_CODE_EFF</u>	<u>VARCHAR2(6)</u>
SMBAGEN_ACTIVITY_DATE	DATE
SMBAGEN_ACTIVE_IND	VARCHAR2(1)
SMBAGEN_CRSE_REUSE_IND	VARCHAR2(1)
SMBAGEN_ATTR_REUSE_IND	VARCHAR2(1)
SMBAGEN_CONNECTOR_OVERALL	VARCHAR2(1)
SMBAGEN_CONNECTOR_INST	VARCHAR2(1)
SMBAGEN_CONNECTOR_I_TRAD	VARCHAR2(1)
SMBAGEN_CONNECTOR_I_NONTRAD	VARCHAR2(1)
SMBAGEN_CONNECTOR_TRANSFER	VARCHAR2(1)
SMBAGEN_WITHIN_IND	VARCHAR2(1)
SMBAGEN_GC_IND	VARCHAR2(1) null
SMBAGEN_AREA_PRIORITY	NUMBER(3) null
SMBAGEN_YEAR_RULE	NUMBER(2) null
SMBAGEN_MIN_AREA_GPA	NUMBER(23,9) null
SMBAGEN_GRDE_CODE_MIN	VARCHAR2(6) null
SMBAGEN_COMPL_CREDITS	NUMBER(11,3) null
SMBAGEN_COMPL_COURSES	NUMBER(3) null
SMBAGEN_REQ_CREDITS_OVERALL	NUMBER(11,3) null
SMBAGEN_REQ_COURSES_OVERALL	NUMBER(3) null
SMBAGEN_REQ_CREDITS_INST	NUMBER(11,3) null
SMBAGEN_REQ_COURSES_INST	NUMBER(3) null
SMBAGEN_REQ_CREDITS_I_TRAD	NUMBER(11,3) null
SMBAGEN_REQ_COURSES_I_TRAD	NUMBER(3) null
SMBAGEN_MAX_CREDITS_I_NONTRAD	NUMBER(11,3) null
SMBAGEN_MAX_COURSES_I_NONTRAD	NUMBER(3) null
SMBAGEN_MAX_CREDITS_TRANSFER	NUMBER(11,3) null
SMBAGEN_MAX_COURSES_TRANSFER	NUMBER(3) null

SMRALVL	
SMRALVL_AREA	VARCHAR2(10)
SMRALVL_TERM_CODE_EFF	VARCHAR2(6)
SMRALVL_INCL_EXCL_IND	VARCHAR2(1)
SMRALVL_CONNECTOR_M...	VARCHAR2(1)
SMRALVL_ACTIVITY_DATE	DATE
SMRALVL_LEVL_CODE	VARCHAR2(2) null 1,1
SMRALVL_GRDE_CODE_MIN	VARCHAR2(6) null
SMRALVL_MAX_CREDITS	NUMBER(11,3) null
SMRALVL_MAX_COURSES	NUMBER(3) null

SMRACMT	
SMRACMT_AREA	VARCHAR2(10) 1,1
SMRACMT_TERM_CODE_EFF	VARCHAR2(6)
SMRACMT_ACTIVITY_DATE	DATE
SMRACMT_TEXT_SEQNO	NUMBER(23,20) null
SMRACMT_TEXT	VARCHAR2(60) null
SMRACMT_PRNT_CODE	VARCHAR2(6) null

SMRARGC	
SMRARGC_AREA	VARCHAR2(10)
SMRARGC_TERM_CODE_EFF	VARCHAR2(6)
SMRARGC_GRDE_CODE	VARCHAR2(6)
SMRARGC_ACTIVITY_DATE	DATE
SMRARGC_TEXT_SEQNO	NUMBER(23,20) null
SMRARGC_TEXT	VARCHAR2(60) null
SMRARGC_PRNT_CODE	VARCHAR2(6) null

SMRARGD	
SMRARGD_AREA	VARCHAR2(10)
SMRARGD_TERM_CODE_EFF	VARCHAR2(6)
SMRARGD_CONNECTOR_M...	VARCHAR2(1)
SMRARGD_ACTIVITY_DATE	DATE
SMRARGD_GRDE_CODE	VARCHAR2(6) null
SMRARGD_MAX_CREDITS	NUMBER(11,3) null
SMRARGD_MAX_COURSES	NUMBER(3) null



Rn

Rn

0,1

1,1

1,1

SMRARCM	
SMRARCM_KEY_RULE	VARCHAR2(10)
SMRARCM_AREA	VARCHAR2(10)
SMRARCM_TERM_CODE_EFF	VARCHAR2(6)
SMRARCM_SMRARUL_SEQNO	NUMBER(8)
SMRARCM_ACTIVITY_DATE	DATE
SMRARCM_TEXT_SEQNO	NUMBER(23,20) null
SMRARCM_TEXT	VARFCHAR2(60) null
SMRARCM_PRNT_CODE	VARFCHAR2(6) null

SMBARUL	
SMBARUL_KEY_RULE	VARCHAR2(10)
SMBARUL_DESC	VARCHAR2(30)
SMBARUL_AREA	VARCHAR2(10)
SMBARUL_TERM_CODE_EFF	VARCHAR2(6)
SMBARUL_CONNECTOR_COND	VARCHAR2(1)
SMBARUL_CONNECTOR_MAX_COND	VARFCHAR2(1)
SMBARUL_CONNECTOR_REQ	VARFCHAR2(1)
SMBARUL_CONNECTOR_MAX	VARFCHAR2(1)
SMBARUL_ACTIVITY_DATE	DATE
SMBARUL_REQ_CRED_COND	NUMBER(11,3) null
SMBARUL_REQ_COURSES_COND	NUMBER(3) null
SMBARUL_MAX_CRED_COND	NUMBER(11,3) null
SMBARUL_MAX_COURSES_COND	NUMBER(3) null
SMBARUL_REQ_NUMB_COND	NUMBER(3) null
SMBARUL_REQ_CREDITS	NUMBER(11,3) null
SMBARUL_REQ_COURSES	NUMBER(3) null
SMBARUL_MAX_CREDITS	NUMBER(11,3) null
SMBARUL_MAX_COURSES	NUMBER(3) null

0,1

Rn

1,1

SMRARUL	
SMRARUL_KEY_RULE	VARCHAR2(10)
SMRARUL_AREA	VARCHAR2(10)
SMRARUL_TERM_CODE_EFF	VARCHAR2(6)
SMRARUL_SEQNO	NUMBER(8)
SMRARUL_SPLIT_COURSE_IND	VARFCHAR2(1)
SMRARUL_ACTIVITY_DATE	DATE
SMRARUL_TRANSFER_IND	VARFCHAR2(1)
SMRARUL_CONNECTOR_REQ	VARFCHAR2(1)
SMRARUL_CONNECTOR_MAX	VARFCHAR2(1)
SMRARUL_CONNECTOR_TRANSFER	VARFCHAR2(1)
SMRARUL_CNT_IN_GPA_IND	VARFCHAR2(1)
SMRARUL_SET	VARFCHAR2(3) null
SMRARUL_SUBSET	NUMBER(3) null
SMRARUL_RULE	VARFCHAR2(10) null
SMRARUL_SUBJ_CODE	VARFCHAR2(4) null
SMRARUL_CRSE_NUMB_LOW	VARFCHAR2(5) null
SMRARUL_CRSE_NUMB_HIGH	VARFCHAR2(5) null
SMRARUL_ATTR_CODE	VARFCHAR2(4) null
SMRARUL_ATTS_CODE	VARFCHAR2(4) null
SMRARUL_CAMP_CODE	VARFCHAR2(3) null
SMRARUL_COLL_CODE	VARFCHAR2(2) null
SMRARUL_DEPT_CODE	VARFCHAR2(4) null
SMRARUL_YEAR_RULE	NUMBER(2) null
SMRARUL_TERM_CODE_FROM	VARFCHAR2(6) null
SMRARUL_TERM_CODE_TO	VARFCHAR2(6) null
SMRARUL_REQ_CREDITS	NUMBER(11,3) null
SMRARUL_REQ_COURSES	NUMBER(3) null
SMRARUL_MAX_CREDITS	NUMBER(11,3) null
SMRARUL_MAX_COURSES	NUMBER(3) null
SMRARUL_MIN_CRED_CRSE	NUMBER(7,3) null
SMRARUL_MAX_CRED_CRSE	NUMBER(7,3) null
SMRARUL_COMPL_CREDITS	NUMBER(11,3) null
SMRARUL_COMPL_COURSES	NUMBER(3) null
SMRARUL_GRDE_CODE_MIN	VARFCHAR2(6) null
SMRARUL_MAX_CREDITS_TRANSFER	NUMBER(11,3) null
SMRARUL_MAX_COURSES_TRANSFER	NUMBER(3) null
SMRARUL_CATALOG_IND	VARFCHAR2(1)
SMRARUL_TESC_CODE	VARFCHAR2(4) null
SMRARUL_MIN_VALUE	VARFCHAR2(5) null
SMRARUL_MAX_VALUE	VARFCHAR2(5) null
SMRARUL_CONCURRENCY_IND	VARFCHAR2(1)

SMRARLV	
SMRARLV_KEY_RULE	VARCHAR2(10)
SMRARLV_AREA	VARCHAR2(10)
SMRARLV_TERM_CODE_EFF	VARCHAR2(6)
SMRARLV_SMRARUL_SEQNO	NUMBER(8)
SMRARLV_INCL_EXCL_IND	VARFCHAR2(1)
SMRARLV_CONNECTOR_MAX	VARFCHAR2(1)
SMRARLV_ACTIVITY_DATE	DATE
SMRARLV_LEVL_CODE	VARFCHAR2(2) null
SMRARLV_GRDE_CODE_MIN	VARFCHAR2(4) null
SMRARLV_MAX_CREDITS	NUMBER(11,3) null
SMRARLV_MAX_COURSES	NUMBER(3) null

Rn

0,n

Rn

SMRAREX	
SMRAREX_KEY_RULE	VARCHAR2(10)
SMRAREX_AREA	VARCHAR2(10)
SMRAREX_TERM_CODE_EFF	VARCHAR2(6)
SMRAREX_SMRARUL_SEQNO	NUMBER(8)
SMRAREX_ACTIVITY_DATE	DATE
SMRAREX_SUBJ_CODE	VARFCHAR2(4) null
SMRAREX_CRSE_NUMB_LOW	VARFCHAR2(5) null
SMRAREX_CRSE_NUMB_HIGH	VARFCHAR2(5) null
SMRAREX_ATTR_CODE	VARFCHAR2(4) null
SMRAREX_ATTS_CODE	VARFCHAR2(4) null
SMRAREX_TERM_CODE_FROM	VARFCHAR2(6) null
SMRAREX_TERM_CODE_TO	VARFCHAR2(6) null
SMRAREX_CAMP_CODE	VARFCHAR2(3) null
SMRAREX_COLL_CODE	VARFCHAR2(2) null
SMRAREX_DEPT_CODE	VARFCHAR2(4) null

Rn



SMBAOGN	
<u>SMBAOGN_PIDM</u>	<u>NUMBER(8)</u>
<u>SMBAOGN_REQUEST_NO</u>	<u>NUMBER(4)</u>
<u>SMBAOGN_AREA</u>	<u>VARCHAR2(10)</u>
SMBAOGN_PROGRAM	VARCHAR2(12)
SMBAOGN_MET_IND	VARCHAR2(1)
SMBAOGN_SOURCE_IND	VARCHAR2(1)
SMBAOGN_TERM_CODE_EFF	VARCHAR2(6)
SMBAOGN_TERM_CODE_EFF_GROUP	VARCHAR2(6) null
SMBAOGN_ACTIVE_IND	VARCHAR2(1)
SMBAOGN_LEVL_CODE	VARCHAR2(2)
SMBAOGN_ADDL_LEVEL_IND	VARCHAR2(1)
SMBAOGN_EXCL_LEVEL_IND	VARCHAR2(1)
SMBAOGN_RSTR_S_A_IND	VARCHAR2(1)
SMBAOGN_RSTR_GRD_IND	VARCHAR2(1)
SMBAOGN_CRSE_REUSE_IND	VARCHAR2(1)
SMBAOGN_ATTR_REUSE_IND	VARCHAR2(1)
SMBAOGN_WITHIN_IND	VARCHAR2(1)
SMBAOGN_GEN_REQ_MET_IND	VARCHAR2(1)
SMBAOGN_DETL_REQ_MET_IND	VARCHAR2(1)
SMBAOGN_DYNAMIC_IND	VARCHAR2(1)
SMBAOGN_ACTIVITY_DATE	DATE
SMBAOGN_GC_IND	VARCHAR2(1) null
SMBAOGN_AREA_PRIORITY	NUMBER(3) null
SMBAOGN_YEAR_RULE	NUMBER(2) null
SMBAOGN_MIN_AREA_GPA	NUMBER(23,9) null
SMBAOGN_ACT_AREA_GPA	NUMBER(23,9) null
SMBAOGN_GRDE_CODE_MIN	VARCHAR2(6) null
SMBAOGN_COMPL_CREDITS	NUMBER(11,3) null
SMBAOGN_COMPL_COURSES	NUMBER(3) null
SMBAOGN_REQ_CREDITS_OVERALL	NUMBER(11,3) null
SMBAOGN_CONNECTOR_OVERALL	VARCHAR2(1)
SMBAOGN_REQ_COURSES_OVERALL	NUMBER(3) null
SMBAOGN_ACT_CREDITS_OVERALL	NUMBER(11,3) null
SMBAOGN_ACT_COURSES_OVERALL	NUMBER(3) null
SMBAOGN_REQ_CREDITS_INST	NUMBER(11,3) null
SMBAOGN_CONNECTOR_INST	VARCHAR2(1)
SMBAOGN_REQ_COURSES_INST	NUMBER(3) null
SMBAOGN_ACT_CREDITS_INST	NUMBER(11,3) null
SMBAOGN_ACT_COURSES_INST	NUMBER(3) null
SMBAOGN_REQ_CREDITS_I_TRAD	NUMBER(11,3) null
SMBAOGN_CONNECTOR_I_TRAD	VARCHAR2(1)
SMBAOGN_REQ_COURSES_I_TRAD	NUMBER(3) null
SMBAOGN_ACT_CREDITS_I_TRAD	NUMBER(11,3) null
SMBAOGN_ACT_COURSES_I_TRAD	NUMBER(3) null
SMBAOGN_MAX_CREDITS_I_NONTRAD	NUMBER(11,3) null
SMBAOGN_CONNECTOR_I_NONTRAD	VARCHAR2(1)
SMBAOGN_MAX_COURSES_I_NONTRAD	NUMBER(3) null
SMBAOGN_ACT_CREDITS_I_NONTRAD	NUMBER(11,3) null
SMBAOGN_ACT_COURSES_I_NONTRAD	NUMBER(3) null
SMBAOGN_MAX_CREDITS_TRANSFER	NUMBER(11,3) null
SMBAOGN_CONNECTOR_TRANSFER	VARCHAR2(1)
SMBAOGN_MAX_COURSES_TRANSFER	NUMBER(3) null
SMBAOGN_ACT_CREDITS_TRANSFER	NUMBER(11,3) null
SMBAOGN_ACT_COURSES_TRANSFER	NUMBER(3) null
<u>SMBAOGN_ACTN_CODE</u>	<u>VARCHAR2(3) null</u>
SMBAOGN_ATTACH_SOURCE_IND	VARCHAR2(1) null
SMBAOGN_ADJ_CREDITS	NUMBER(11,3) null
SMBAOGN_ADJ_COURSES	NUMBER(3) null

SMBPOGN	
<u>SMBPOGN_PIDM</u>	<u>NUMBER(8)</u>
<u>SMBPOGN_REQUEST_NO</u>	<u>NUMBER(4)</u>
SMBPOGN_PROGRAM	VARCHAR2(12)
SMBPOGN_MET_IND	VARCHAR2(1)
SMBPOGN_SOURCE_IND	VARCHAR2(1)
SMBPOGN_TERM_CODE_CATLG	VARCHAR2(6)
SMBPOGN_TERM_CODE_EFF	VARCHAR2(6)
SMBPOGN_TERM_CODE_EFF_AREA	VARCHAR2(6) n...
SMBPOGN_ACTIVE_IND	VARCHAR2(1)
SMBPOGN_CAPTIVE_IND	VARCHAR2(1)
SMBPOGN_LEVL_CODE	VARCHAR2(2)
SMBPOGN_CAMP_CODE	VARCHAR2(3) n...
SMBPOGN_COLL_CODE	VARCHAR2(2)
SMBPOGN_DEGC_CODE	VARCHAR2(6)
SMBPOGN_ADDL_LEVEL_IND	VARCHAR2(1)
SMBPOGN_EXCL_LEVEL_IND	VARCHAR2(1)
SMBPOGN_RSTR_S_A_IND	VARCHAR2(1)
SMBPOGN_RSTR_GRD_IND	VARCHAR2(1)
SMBPOGN_GEN_REQ_MET_IND	VARCHAR2(1)
SMBPOGN_NCRSE_REQ_MET_IND	VARCHAR2(1)
SMBPOGN_ATTR_REQ_MET_IND	VARCHAR2(1)
SMBPOGN_DETL_REQ_MET_IND	VARCHAR2(1)
SMBPOGN_ACTIVITY_DATE	DATE
SMBPOGN_MIN_GPA	NUMBER(23,9) ...
SMBPOGN_ACT_GPA	NUMBER(23,9) ...
SMBPOGN_MIN_PROGRAM_GPA	NUMBER(23,9) ...
SMBPOGN_ACT_PROGRAM_GPA	NUMBER(23,9) ...
SMBPOGN_GRDE_CODE_MIN	VARCHAR2(6) n...
SMBPOGN_YEAR_RULE	NUMBER(2) null
SMBPOGN_REQ_CREDITS_OVERALL	NUMBER(11,3) ...
SMBPOGN_CONNECTOR_OVERALL	VARCHAR2(1)
SMBPOGN_REQ_COURSES_OVERALL	NUMBER(3) null
SMBPOGN_ACT_CREDITS_OVERALL	NUMBER(11,3) ...
SMBPOGN_ACT_COURSES_OVERALL	NUMBER(3) null
SMBPOGN_REQ_CREDITS_INST	NUMBER(11,3) ...
SMBPOGN_CONNECTOR_INST	VARCHAR2(1)
SMBPOGN_REQ_COURSES_INST	NUMBER(3) null
SMBPOGN_ACT_CREDITS_INST	NUMBER(11,3) ...
SMBPOGN_ACT_COURSES_INST	NUMBER(3) null
SMBPOGN_REQ_CREDITS_I_TRAD	NUMBER(11,3) ...
SMBPOGN_CONNECTOR_I_TRAD	VARCHAR2(1)
SMBPOGN_REQ_COURSES_I_TRAD	NUMBER(3) null
SMBPOGN_ACT_CREDITS_I_TRAD	NUMBER(11,3) ...
SMBPOGN_ACT_COURSES_I_TRAD	NUMBER(3) null
SMBPOGN_MAX_CREDITS_I_NONTRAD	NUMBER(11,3) ...
SMBPOGN_CONNECTOR_I_NONTRAD	VARCHAR2(1)
SMBPOGN_MAX_COURSES_I_NONTRAD	NUMBER(3) null
SMBPOGN_ACT_CREDITS_I_NONTRAD	NUMBER(11,3) ...
SMBPOGN_ACT_COURSES_I_NONTRAD	NUMBER(3) null
SMBPOGN_MAX_CREDITS_TRANSFER	NUMBER(11,3) ...
SMBPOGN_CONNECTOR_TRANSFER	VARCHAR2(1)
SMBPOGN_MAX_COURSES_TRANSFER	NUMBER(3) null
SMBPOGN_ACT_CREDITS_TRANSFER	NUMBER(11,3) ...
SMBPOGN_ACT_COURSES_TRANSFER	NUMBER(3) null
SMBPOGN_LAST_INST_CREDITS	NUMBER(11,3) ...
SMBPOGN_CONNECTOR_LAST_INST	VARCHAR2(1)
SMBPOGN_LAST_INST_COURSES	NUMBER(3) null
SMBPOGN_ACT_LAST_INST_CREDITS	NUMBER(11,3) ...
SMBPOGN_ACT_LAST_INST_COURSES	NUMBER(3) null
SMBPOGN_LAST_EARNED_CREDITS	NUMBER(11,3) ...
SMBPOGN_CONNECTOR_LAST_EARN...	VARCHAR2(1)
SMBPOGN_LAST_EARNED_COURSES	NUMBER(3) null
SMBPOGN_ACT_LAST_EARN_CREDITS	NUMBER(11,3) ...
SMBPOGN_ACT_LAST_EARN_COURSES	NUMBER(3) null
SMBPOGN_SINGLE_IND	VARCHAR2(1)

1,1

1,1



SMRRQCM_ORIG_PIDM	NUMBER(8) null
SMRRQCM_FEE_IND	VARCHAR2(1)
SMRRQCM_FEE_DATE	DATE null
SMRRQCM_AUTHORIZED	VARCHAR2(33) null
SMRRQCM_SESSIONID	VARCHAR2(30) null
SMRRQCM_CURR_RULE_1	NUMBER(8) null
SMRRQCM_CMJR_RULE_1_1	NUMBER(8) null
SMRRQCM_CCON_RULE_11_1	NUMBER(8) null
SMRRQCM_CCON_RULE_11_2	NUMBER(8) null
SMRRQCM_CCON_RULE_11_3	NUMBER(8) null
SMRRQCM_CMJR_RULE_1_2	NUMBER(8) null
SMRRQCM_CCON_RULE_12_1	NUMBER(8) null
SMRRQCM_CCON_RULE_12_2	NUMBER(8) null
SMRRQCM_CCON_RULE_12_3	NUMBER(8) null
SMRRQCM_CMNR_RULE_1_1	NUMBER(8) null
SMRRQCM_CMNR_RULE_1_2	NUMBER(8) null
SMRRQCM_CURR_RULE_2	NUMBER(8) null
SMRRQCM_CMJR_RULE_2_1	NUMBER(8) null
SMRRQCM_CCON_RULE_21_1	NUMBER(8) null
SMRRQCM_CCON_RULE_21_2	NUMBER(8) null
SMRRQCM_CCON_RULE_21_3	NUMBER(8) null
SMRRQCM_CMJR_RULE_2_2	NUMBER(8) null
SMRRQCM_CCON_RULE_22_1	NUMBER(8) null
SMRRQCM_CCON_RULE_22_2	NUMBER(8) null
SMRRQCM_CCON_RULE_22_3	NUMBER(8) null
SMRRQCM_CMNR_RULE_2_1	NUMBER(8) null
SMRRQCM_CMNR_RULE_2_2	NUMBER(8) null
SMRRQCM_TERM_CODE_ADVR	VARCHAR2(6) null

SMRPRRQ	
SMRPRRQ_PIDM	NUMBER(8)
SMRPRRQ_REQUEST_NO	NUMBER(4)
SMRPRRQ_CPRT_CODE	VARCHAR2(10)
SMRPRRQ_USER	VARCHAR2(30)
SMRPRRQ_REQUEST_DATE	DATE
SMRPRRQ_PRINT_IMMEDIATE_I...	VARCHAR2(1)
SMRPRRQ_FEE_IND	VARCHAR2(1)
SMRPRRQ_ACTIVITY_DATE	DATE
SMRPRRQ_PRINT_DATE	DATE null
SMRPRRQ_SBG_CODE	VARCHAR2(6) null
SMRPRRQ_COLL_CODE	VARCHAR2(2) null
SMRPRRQ_ADDR_NAME	VARCHAR2(30) null
SMRPRRQ_STREET_LINE1	VARCHAR2(30) null
SMRPRRQ_STREET_LINE2	VARCHAR2(30) null
SMRPRRQ_STREET_LINE3	VARCHAR2(30) null
SMRPRRQ_CITY	VARCHAR2(20) null
SMRPRRQ_STAT_CODE	VARCHAR2(3) null
SMRPRRQ_ZIP	VARCHAR2(10) null
SMRPRRQ_NATN_CODE	VARCHAR2(5) null
SMRPRRQ_NO_COPIES	NUMBER(2) null
SMRPRRQ_FEE_DATE	DATE null
SMRPRRQ_AUTHORIZED	VARCHAR2(33) null
SMRPRRQ_PRINTER	VARCHAR2(30) null
SMRPRRQ_SESSIONID	VARCHAR2(30) null

SMRAOST	
SMRAOST_PIDM	NUMBER(8)
SMRAOST_REQUEST_NO	NUMBER(4)
SMRAOST_AREA	VARCHAR2(10)
SMRAOST_SET	VARCHAR2(3) null
SMRAOST_SUBSET	NUMBER(3) null
SMRAOST_RULE	VARCHAR2(10) null
SMRAOST_GROUP	VARCHAR2(10) null
SMRAOST_PROGRAM	VARCHAR2(12)
SMRAOST_TERM_CODE_E...	VARCHAR2(6)
SMRAOST_SOURCE_IND	VARCHAR2(1)
SMRAOST_SET_MET_IND	VARCHAR2(1)
SMRAOST_ACTIVITY_DATE	DATE

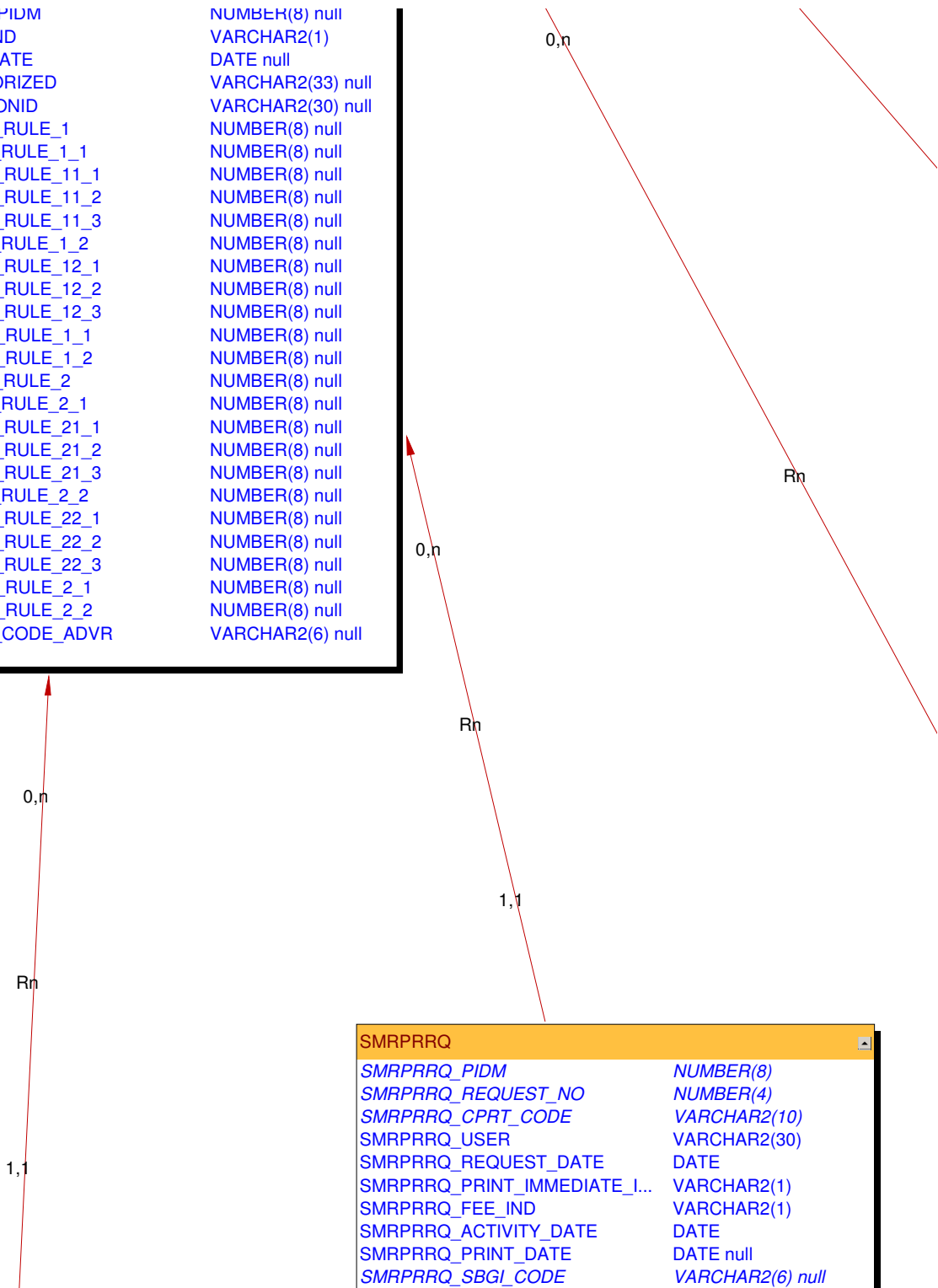

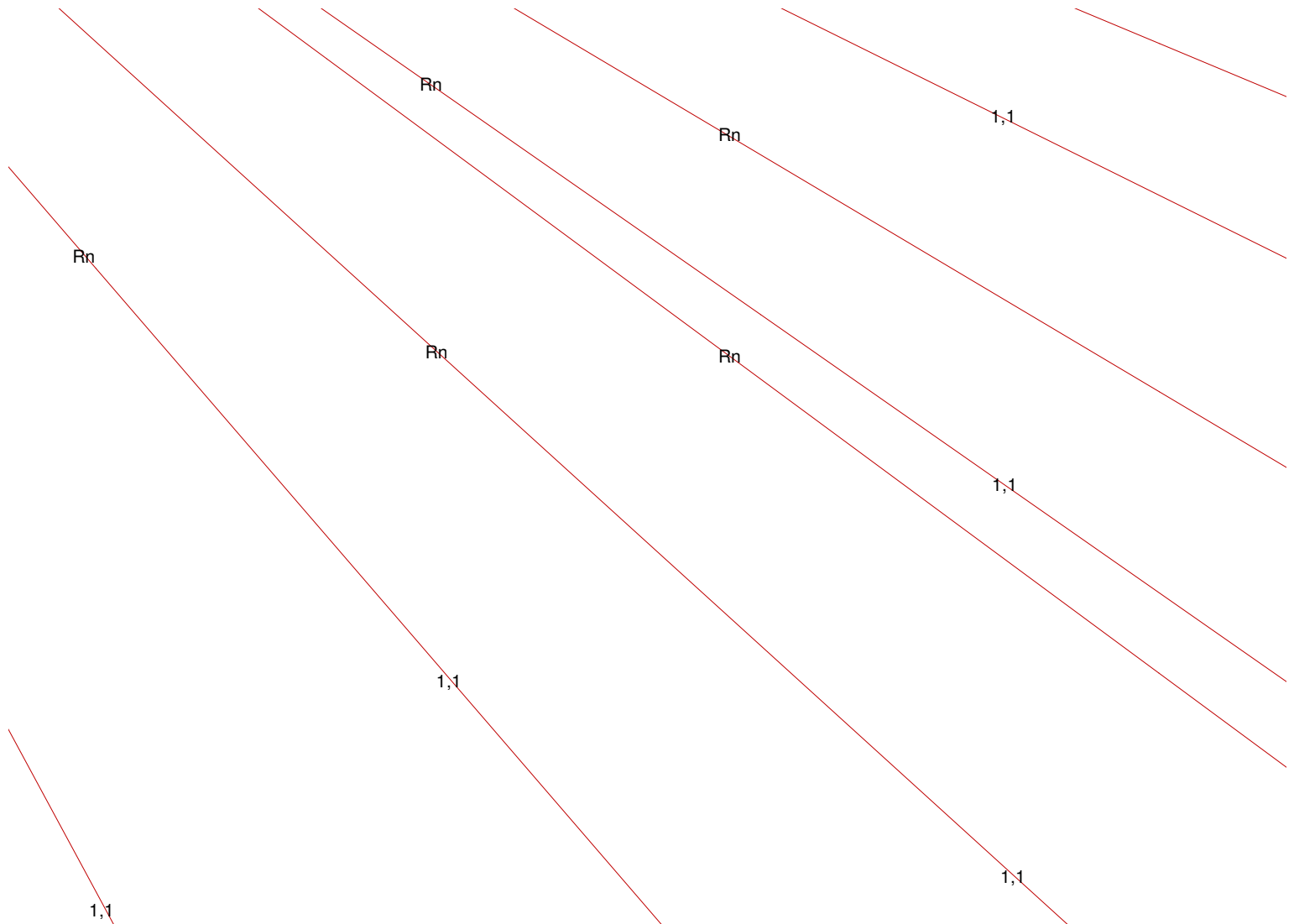

SMRPOLV	
<u>SMRPOLV_PIDM</u>	<u>NUMBER(8)</u>
<u>SMRPOLV_REQUEST_NO</u>	<u>NUMBER(4)</u>
<u>SMRPOLV_LEVEL_CODE</u>	<u>VARCHAR2(2)</u>
SMRPOLV_PROGRAM	VARCHAR2(12)
SMRPOLV_SOURCE_IND	VARCHAR2(1)
SMRPOLV_TERM_CODE_EFF	VARCHAR2(6)
SMRPOLV_INCL_EXCL_IND	VARCHAR2(1)
SMRPOLV_ACTIVITY_DATE	DATE
SMRPOLV_GRDE_CODE_MIN	VARCHAR2(6) null
SMRPOLV_MAX_CREDITS	NUMBER(11,3) null
SMRPOLV_CONNECTOR_MAX	VARCHAR2(1)
SMRPOLV_MAX_COURSES	NUMBER(3) null
SMRPOLV_ACT_CREDITS	NUMBER(11,3) null
SMRPOLV_ACT_COURSES	NUMBER(3) null
SMRPOLV_ACTN_CODE	VARCHAR2(3) null

SMRDOAN	
<u>SMRDOAN_PIDM</u>	<u>NUMBER(8)</u>
<u>SMRDOAN_REQUEST_NO</u>	<u>NUMBER(4)</u>
SMRDOAN_ATTR_CODE	VARCHAR2(4)
SMRDOAN_PROGRAM	VARCHAR2(12)
SMRDOAN_ACTIVITY_DATE	DATE
SMRDOAN_CRN	VARCHAR2(5) null
SMRDOAN_CRSE_TITLE	VARCHAR2(30) null
SMRDOAN_CRSE_SOURCE	VARCHAR2(1) null
SMRDOAN_TERM_CODE	VARCHAR2(6) null
SMRDOAN_LEVEL_CODE	VARCHAR2(2) null
SMRDOAN_SUBJ_CODE	VARCHAR2(4) null
SMRDOAN_CRSE_NUMB	VARCHAR2(5) null
SMRDOAN_GRDE_CODE	VARCHAR2(6) null
SMRDOAN_GMOD_CODE	VARCHAR2(1) null
SMRDOAN_CREDIT_HOURS	NUMBER(7,3) null
SMRDOAN_CREDIT_HOURS_USED	NUMBER(7,3) null
SMRDOAN_CAMP_CODE	VARCHAR2(3) null
SMRDOAN_COLL_CODE	VARCHAR2(2) null
SMRDOAN_DEPT_CODE	VARCHAR2(4) null
SMRDOAN_TRAD_IND	VARCHAR2(1) null
SMRDOAN_REPEAT_COURSE_IND	VARCHAR2(1) null
SMRDOAN_TCKN_SEQ_NO	NUMBER(2) null
SMRDOAN_TRIT_SEQ_NO	NUMBER(2) null
SMRDOAN_TRAM_SEQ_NO	NUMBER(2) null
SMRDOAN_TRCR_SEQ_NO	NUMBER(3) null
SMRDOAN_TRCE_SEQ_NO	NUMBER(3) null
SMRDOAN_DGMR_SEQ_NO	NUMBER(2) null



1,1

SMRDRLV	
SMRDRLV_PIDM	NUMBER(8)
SMRDRLV_REQUEST_NO	NUMBER(4)
SMRDRLV_AREA	VARCHAR2(10)
SMRDRLV_CAA_SEQNO	NUMBER(8)
SMRDRLV_GROUP	VARCHAR2(10) null
SMRDRLV_KEY_RULE	VARCHAR2(10)
SMRDRLV_TERM_CODE_EFF	VARCHAR2(6)
SMRDRLV_RUL_SEQNO	NUMBER(8)
SMRDRLV_LEVL_CODE	VARCHAR2(2)
SMRDRLV_PROGRAM	VARCHAR2(12)
SMRDRLV_SOURCE_IND	VARCHAR2(1)
SMRDRLV_INCL_EXCL_IND	VARCHAR2(1)
SMRDRLV_ACTIVITY_DATE	DATE
SMRDRLV_GRDE_CODE_MIN	VARCHAR2(6) null
SMRDRLV_MAX_CREDITS	NUMBER(11,3) null
SMRDRLV_CONNECTOR_MAX	VARCHAR2(1)
SMRDRLV_MAX_COURSES	NUMBER(3) null
SMRDRLV_ACT_CREDITS	NUMBER(11,3) null
SMRDRLV_ACT_COURSES	NUMBER(3) null
SMRDRLV_ACTN_CODE	VARCHAR2(3) null

SMRDOCN	
SMRDOCN_PIDM	NUMBER(8)
SMRDOCN_REQUEST_NO	NUMBER(4)
SMRDOCN_TERM_CODE	VARCHAR2(6)
SMRDOCN_CRN	VARCHAR2(5) null
SMRDOCN_SUBJ_CODE	VARCHAR2(4) null
SMRDOCN_CRSE_NUMB	VARCHAR2(5) null
SMRDOCN_PROGRAM	VARCHAR2(12)
SMRDOCN_ACTIVITY_DATE	DATE
SMRDOCN_CRSE_TITLE	VARCHAR2(30) null
SMRDOCN_CRSE_SOURCE	VARCHAR2(1)
SMRDOCN_LEVL_CODE	VARCHAR2(2) null
SMRDOCN_GRDE_CODE	VARCHAR2(6) null
SMRDOCN_GMOD_CODE	VARCHAR2(1) null
SMRDOCN_CREDIT_HOURS	NUMBER(7,3) null
SMRDOCN_CREDIT_HOURS_AVAIL	NUMBER(7,3) null
SMRDOCN_CAMP_CODE	VARCHAR2(3) null
SMRDOCN_COLL_CODE	VARCHAR2(2) null
SMRDOCN_DEPT_CODE	VARCHAR2(4) null
SMRDOCN_TRAD_IND	VARCHAR2(1) null
SMRDOCN_REPEAT_COURSE_IND	VARCHAR2(1) null
SMRDOCN_TCKN_SEQ_NO	NUMBER(2) null
SMRDOCN_TRIT_SEQ_NO	NUMBER(2) null
SMRDOCN_TRAM_SEQ_NO	NUMBER(2) null
SMRDOCN_TRCR_SEQ_NO	NUMBER(3) null
SMRDOCN_TRCE_SEQ_NO	NUMBER(3) null
SMRDOCN_DGMR_SEQ_NO	NUMBER(2) null
SMRDOCN_CONCURRENCY_IND	VARCHAR2(1)

SMRDOST	
SMRDOST_PIDM	NUMBER(8)
SMRDOST_REQUEST_NO	NUMBER(4)
SMRDOST_AREA	VARCHAR2(10)
SMRDOST_CAA_SEQNO	NUMBER(8)
SMRDOST_GROUP	VARCHAR2(10) null
SMRDOST_PROGRAM	VARCHAR2(12)
SMRDOST_TERM_CODE_E...	VARCHAR2(6)
SMRDOST_SOURCE_IND	VARCHAR2(1)
SMRDOST_SET_MET_IND	VARCHAR2(1)
SMRDOST_ACTIVITY_DATE	DATE
SMRDOST_SET	VARCHAR2(3) null
SMRDOST_SUBSET	NUMBER(3) null
SMRDOST_RULE	VARCHAR2(10) null

SMRPOGD	
SMRPOGD_PIDM	NUMBER(8)
SMRPOGD_REQUEST_NO	NUMBER(4)
SMRPOGD_GRDE_CODE	VARCHAR2(6)
SMRPOGD_PROGRAM	VARCHAR2(12)
SMRPOGD_SOURCE_IND	VARCHAR2(1)
SMRPOGD_TERM_CODE_EFF	VARCHAR2(6)
SMRPOGD_ACTIVITY_DATE	DATE
SMRPOGD_MAX_CREDITS	NUMBER(11,3) null
SMRPOGD_CONNECTOR_MAX	VARCHAR2(1)
SMRPOGD_MAX_COURSES	NUMBER(3) null
SMRPOGD_ACT_CREDITS	NUMBER(11,3) null
SMRPOGD_ACT_COURSES	NUMBER(3) null
SMRPOGD_ACTN_CODE	VARCHAR2(3) null

SMRDORJ	
SMRDORJ_PIDM	NUMBER(8)
SMRDORJ_REQUEST_NO	NUMBER(4)
SMRDORJ_SUBJ_CODE	VARCHAR2(4)
SMRDORJ_CRSE_NUMB	VARCHAR2(5)
SMRDORJ_ATTR_CODE	VARCHAR2(4) null
SMRDORJ_PROGRAM	VARCHAR2(12)
SMRDORJ_AREA	VARCHAR2(10)
SMRDORJ_ACTIVITY_DATE	DATE
SMRDORJ_AREA_PRIORITY	NUMBER(3) null
SMRDORJ_CAA_SEQNO	NUMBER(8) null
SMRDORJ_GROUP	VARCHAR2(10) null
SMRDORJ_KEY_RULE	VARCHAR2(10) null
SMRDORJ_AGAM_SET	VARCHAR2(3) null
SMRDORJ_AGAM_SUBSET	NUMBER(3) null
SMRDORJ_CRN	VARCHAR2(5) null
SMRDORJ_TERM_CODE	VARCHAR2(6) null
SMRDORJ_REJECTION_REASON	VARCHAR2(60) null

SMRPCRS	
SMRPCRS_PIDM	NUMBER(8)
SMRPCRS_REQUEST_NO	NUMBER(4)
SMRPCRS_TERM_CODE	VARCHAR2(6)
SMRPCRS_SUBJ_CODE	VARCHAR2(4)
SMRPCRS_CRSE_NUMB	VARCHAR2(5)
SMRPCRS_LEVL_CODE	VARCHAR2(2)
SMRPCRS_CREDIT_HR	NUMBER(11,3)
SMRPCRS_TITLE	VARCHAR2(30)
SMRPCRS_ACTIVITY_DATE	DATE
SMRPCRS_CAMP_CODE	VARCHAR2(3) null
SMRPCRS_ATTR_CODE	VARCHAR2(4) null
SMRPCRS_COLL_CODE	VARCHAR2(2) null
SMRPCRS_DEPT_CODE	VARCHAR2(4) null
SMRPCRS_SBGJ_CODE	VARCHAR2(6) null
SMRPCRS_SEQ_NO	NUMBER

