

SABSUPL	
SABSUPL_PIDM	NUMBER(8)
SABSUPL_TERM_CODE_ENTRY	VARCHAR2(6)
SABSUPL_APPL_NO	NUMBER(2)
SABSUPL_CNTY_CODE_ADMIT	VARCHAR2(5) null
SABSUPL_CNTY_ADMIT_RURAL	VARCHAR2(1) null
SABSUPL_STAT_CODE_ADMIT	VARCHAR2(3) null
SABSUPL_NATN_CODE_ADMIT	VARCHAR2(5) null
SABSUPL_CITY_BIRTH	VARCHAR2(20) null
SABSUPL_CNTY_CODE_BIRTH	VARCHAR2(5) null
SABSUPL_CNTY_BIRTH_RURAL	VARCHAR2(1) null
SABSUPL_STAT_CODE_BIRTH	VARCHAR2(3) null
SABSUPL_NATN_CODE_BIRTH	VARCHAR2(5) null
SABSUPL_SBG1_CODE_ADMIT	VARCHAR2(6) null
SABSUPL_ETHN_CODE_SELF	VARCHAR2(2) null
SABSUPL_ESEL_CODE	VARCHAR2(2) null
SABSUPL_NUMBER_DEPS	NUMBER(2) null
SABSUPL_AGENCY_FILE_NO	VARCHAR2(10) null
SABSUPL_APP_YEAR_AGENCY	NUMBER(4) null
SABSUPL_PREV_APP_1	NUMBER(4) null
SABSUPL_PREV_APP_2	NUMBER(4) null
SABSUPL_PREV_APP_3	NUMBER(4) null
SABSUPL_PREV_APP_4	NUMBER(4) null
SABSUPL_AGENCY_FEE_WAIVED	VARCHAR2(1) null
SABSUPL_CYCLE_ADDED	NUMBER(3) null
SABSUPL_CYCLE_CHANGED	NUMBER(3) null
SABSUPL_AGENCY_REPORT_DA...	DATE null
SABSUPL_FLAG1	VARCHAR2(1) null
SABSUPL_FLAG2	VARCHAR2(1) null
SABSUPL_FLAG3	VARCHAR2(1) null
SABSUPL_FLAG4	VARCHAR2(1) null
SABSUPL_FLAG5	VARCHAR2(1) null
SABSUPL_FLAG6	VARCHAR2(1) null
SABSUPL_FLAG7	VARCHAR2(1) null
SABSUPL_FLAG8	VARCHAR2(1) null
SABSUPL_FLAG9	VARCHAR2(1) null
SABSUPL_FLAG10	VARCHAR2(1) null
SABSUPL_INST_DATA1	VARCHAR2(60) null
SABSUPL_INST_DATA2	VARCHAR2(60) null
SABSUPL_INST_DATA3	VARCHAR2(60) null
SABSUPL_INST_DATA4	VARCHAR2(60) null
SABSUPL_INST_DATA5	VARCHAR2(60) null
SABSUPL_INST_DATA6	VARCHAR2(60) null
SABSUPL_INST_DATA7	VARCHAR2(60) null
SABSUPL_INST_DATA8	VARCHAR2(60) null
SABSUPL_INST_DATA9	VARCHAR2(60) null
SABSUPL_INST_DATA10	VARCHAR2(60) null
SABSUPL_INST_DATA11	VARCHAR2(60) null
SABSUPL_INST_DATA12	VARCHAR2(60) null
SABSUPL_INST_DATA13	VARCHAR2(60) null
SABSUPL_INST_DATA14	VARCHAR2(60) null
SABSUPL_INST_DATA15	VARCHAR2(60) null
SABSUPL_INST_DATA16	VARCHAR2(60) null
SABSUPL_INST_DATA17	VARCHAR2(60) null
SABSUPL_INST_DATA18	VARCHAR2(60) null
SABSUPL_INST_DATA19	VARCHAR2(60) null

SABSTUD	
SABSTUD_PIDM	NUMBER(8)
SABSTUD_AIDM	NUMBER(8)
SABSTUD_ACTIVITY_DATE	DATE

0,1

J

0,1

SARHEAD	
SARHEAD_AIDM	NUMBER(8)
SARHEAD_APPL_SEQNO	NUMBER(3)
SARHEAD_APPL_COMP_IND	VARCHAR2(1)
SARHEAD_ADD_DATE	DATE
SARHEAD_APPL_STATUS_IND	VARCHAR2(1)
SARHEAD_PERS_STATUS_IND	VARCHAR2(1)
SARHEAD_PROCESS_IND	VARCHAR2(1)
SARHEAD_APPL_ACCEPT_IND	VARCHAR2(1)
SARHEAD_ACTIVITY_DATE	DATE
SARHEAD_TERM_CODE_ENTRY	VARCHAR2(6) null
SARHEAD_WAPP_CODE	VARCHAR2(2) null
SARHEAD_APLS_CODE	VARCHAR2(4) null
SARHEAD_PROCESS_DATE	DATE null
SARHEAD_WEB_ACCT_MISC_IND	VARCHAR2(1) null
SARHEAD_WEB_CASHIER_USER	VARCHAR2(30) null
SARHEAD_WEB_TRANS_NO	NUMBER(8) null
SARHEAD_WEB_AMOUNT	NUMBER(12,2) null
SARHEAD_WEB_RECEIPT_NUMBER	NUMBER(8) null
SARHEAD_COMPLETE_DATE	DATE null
SARHEAD_VERIFY_START_DATE	DATE null
SARHEAD_VERIFY_END_DATE	DATE null
SARHEAD_LOAD_START_DATE	DATE null
SARHEAD_LOAD_END_DATE	DATE null
SARHEAD_WSCT_CODE_BOOKMARK	VARCHAR2(10) null
SARHEAD_PREV_APPLIED_RESP	VARCHAR2(1) null
SARHEAD_PREV_ATTEND_RESP	VARCHAR2(1) null
SARHEAD_WAIV_CODE	VARCHAR2(4) null
SARHEAD_APPL_PREFERENCE	NUMBER(2) null

J 0,1

0,1

0,1J 0,1

J0,1

0,1

J

0,1

SPRIDEN	
SPRIDEN_PIDM	NUMBER(8)
SPRIDEN_ID	VARCHAR2(9)
SPRIDEN_LAST_NAME	VARCHAR2(60)
SPRIDEN_FIRST_NAME	VARCHAR2(15) ...
SPRIDEN_MI	VARCHAR2(15) ...
SPRIDEN_CHANGE_IND	VARCHAR2(1) null
SPRIDEN_ENTITY_IND	VARCHAR2(1) null
SPRIDEN_ACTIVITY_DATE	DATE
SPRIDEN_USER	VARCHAR2(30) ...
SPRIDEN_ORIGIN	VARCHAR2(30) ...
SPRIDEN_SEARCH_LAST_NAME	VARCHAR2(60) ...
SPRIDEN_SEARCH_FIRST_NAME	VARCHAR2(15) ...
SPRIDEN_SEARCH_MI	VARCHAR2(15) ...
SPRIDEN_SOUNDEX_LAST_NAME	CHAR(4) null
SPRIDEN_SOUNDEX_FIRST_NAME	CHAR(4) null
SPRIDEN_NTYP_CODE	VARCHAR2(4) null
SPRIDEN_CREATE_USER	VARCHAR2(30) ...
SPRIDEN_CREATE_DATE	DATE null
SPRIDEN_DATA_ORIGIN	VARCHAR2(30) ...
SPRIDEN_CREATE_FDMN_CODE	VARCHAR2(30) ...

0,1

0

SABIDEN	
SABIDEN_AIDM	NUMBER(8)
SABIDEN_PIDM	NUMBER(8)
SABIDEN_SRCE_IND	VARCHAR2(1)
SABIDEN_ACTIVITY_DATE	DATE
SABIDEN_ID EDI	VARCHAR2(9) null

SABNSTU	
SABNSTU_ID	VARCHAR2(9)
SABNSTU_AIDM	NUMBER(8)
SABNSTU_LOCKED_IND	VARCHAR2(1)
SABNSTU_ACTIVITY_DATE	DATE
SABNSTU_XMIT_SEQNO	NUMBER(8) null
SABNSTU_PIN	VARCHAR2(6) null
SABNSTU_APPID	VARCHAR2(6) null
SABNSTU_WEB_LAST_ACCESS	DATE null
SABNSTU_LAST_LOGIN_DATE	DATE null
SABNSTU_LOGIN_ATTEMPTS	NUMBER(2) null
SABNSTU_PREV_APPID	VARCHAR2(6) null

0,1

J



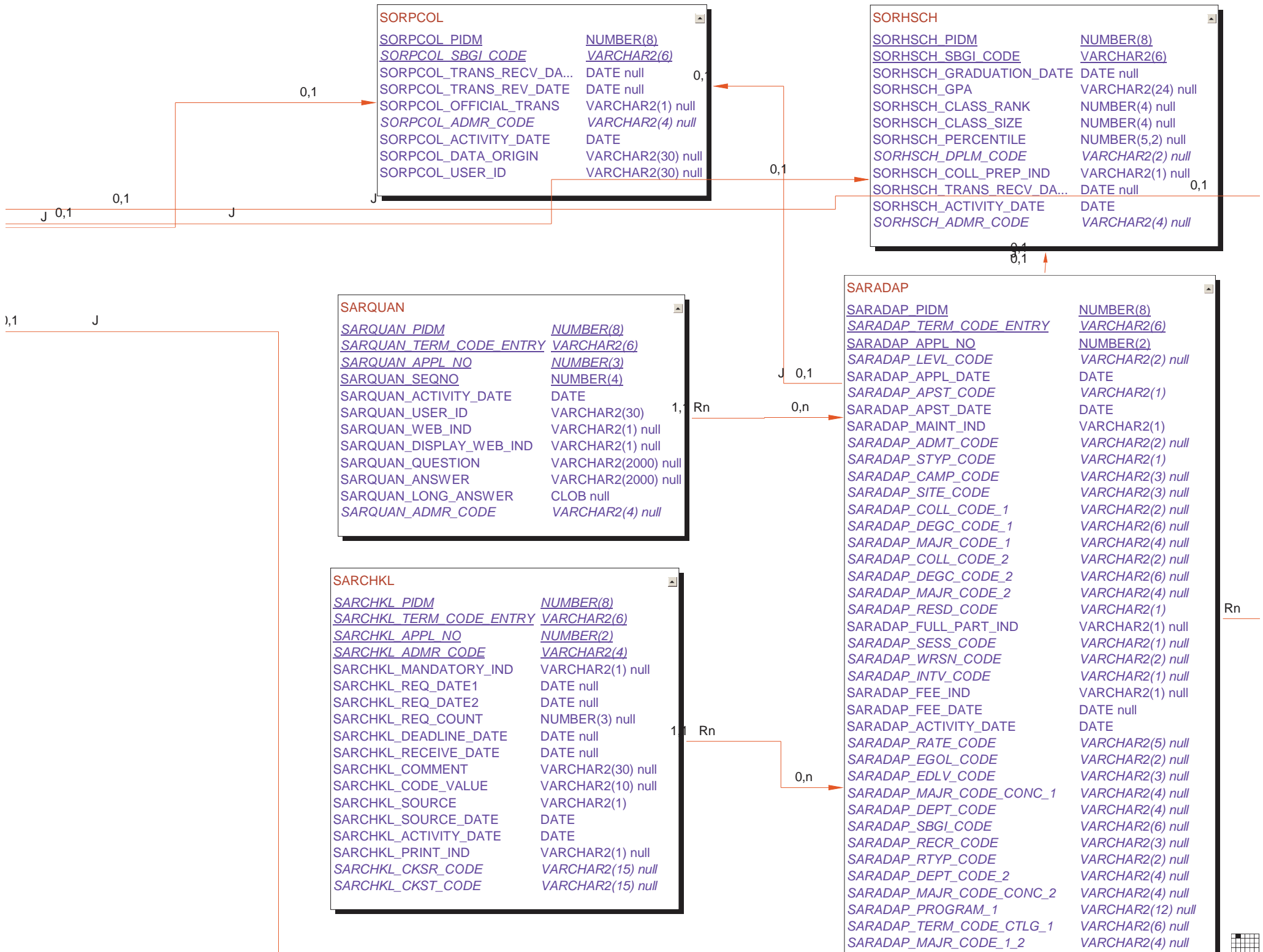

SORAROL

<u>SORAROL_PIDM</u>	NUMBER(8)
<u>SORAROL_RADM_CODE</u>	VARCHAR2(10)
SORAROL_ACTIVITY_DA...	DATE

0,n
Rn
1,1

SARRRRT

<u>SARRRRT_TERM_CODE EFF</u>	VARCHAR2(6)
<u>SARRRRT_RATP_CODE</u>	VARCHAR2(5)
SARRRRT_ACTIVITY_DATE	DATE
<u>SARRRRT_AROL_PIDM</u>	NUMBER(8)
<u>SARRRRT_RADM_CODE</u>	VARCHAR2(10)
SARRRRT_MIN_RATING	NUMBER null
SARRRRT_MAX_RATING	NUMBER null

SARRRAT

<u>SARRRAT_PIDM</u>	NUMBER(8)
<u>SARRRAT_TERM_CODE</u>	VARCHAR2(6)
<u>SARRRAT_APPL_NO</u>	NUMBER(2)
<u>SARRRAT_RATP_CODE</u>	VARCHAR2(5)
<u>SARRRAT_AROL_PIDM</u>	NUMBER(8)
<u>SARRRAT_RADM_CODE</u>	VARCHAR2(10)
SARRRAT_ACTIVITY_DA...	DATE
SARRRAT_USER	VARCHAR2(30)
SARRRAT_RATING	NUMBER(6,2)

Rn1,1

SORCMNR

<u>SORCMNR_CURR_RULE</u>	NUMBER(8)
<u>SORCMNR_CMNR_RULE</u>	NUMBER(8)
<u>SORCMNR_TERM_CODE EFF</u>	VARCHAR2(6)
SORCMNR_ADM_IND	VARCHAR2(1)
SORCMNR_STU_IND	VARCHAR2(1)
SORCMNR_HIS_IND	VARCHAR2(1)
SORCMNR_REC_IND	VARCHAR2(1)
SORCMNR_DAU_IND	VARCHAR2(1)
SORCMNR_ACTIVITY_DATE	DATE
<u>SORCMNR_MAJR_CODE_MINR</u>	VARCHAR2(4) null
SORCMNR_EDJ_QLFR	VARCHAR2(2) null
SORCMNR_EDJ_VALUE	VARCHAR2(30) null
SORCMNR_DISP_WEB_IND	VARCHAR2(1)
SORCMNR_DESC	VARCHAR2(60) null

Rn

SORCCON

<u>SORCCON_CURR_RULE</u>	NUMBER(8)
<u>SORCCON_CCON_RULE</u>	NUMBER(8)
<u>SORCCON_TERM_CODE EFF</u>	VARCHAR2(6)
SORCCON_ADM_IND	VARCHAR2(1)
SORCCON_STU_IND	VARCHAR2(1)
SORCCON_HIS_IND	VARCHAR2(1)
SORCCON_REC_IND	VARCHAR2(1)
SORCCON_DAU_IND	VARCHAR2(1)
SORCCON_ACTIVITY_DATE	DATE
<u>SORCCON_CMJR_RULE</u>	NUMBER(8) null
<u>SORCCON_MAJR_CODE_CONC</u>	VARCHAR2(4) null
SORCCON_EDJ_QLFR	VARCHAR2(2) null
SORCCON_EDJ_VALUE	VARCHAR2(30) null
SORCCON_DISP_WEB_IND	VARCHAR2(1)
SORCCON_DESC	VARCHAR2(60) null

0,1 Rn

0,n

1,1

Rn

1,1



SAREFOS	
<u>SAREFOS_AIDM</u>	NUMBER(8)
<u>SAREFOS_APPL_SEQNO</u>	NUMBER(3)
<u>SAREFOS_ETRY_SEQNO</u>	NUMBER(2)
<u>SAREFOS_SEQNO</u>	NUMBER(2)
SAREFOS_LOAD_IND	VARCHAR2(1)
SAREFOS_ACTIVITY_DATE	DATE
SAREFOS_FLVL_CDE	VARCHAR2(1) null
SAREFOS_IDQL_CDE	VARCHAR2(2) null
SAREFOS_IDEN_CDE	VARCHAR2(20) null
SAREFOS_STDY_DESC	VARCHAR2(80) null
SAREFOS_HNRS_DESC	VARCHAR2(80) null
SAREFOS_LFOS_RULE	NUMBER(8) null

SARETRY	
<u>SARETRY_AIDM</u>	NUMBER(8)
<u>SARETRY_APPL_SEQNO</u>	NUMBER(3)
<u>SARETRY_SEQNO</u>	NUMBER(2)
SARETRY_LOAD_IND	VARCHAR2(1)
SARETRY_ACTIVITY_DATE	DATE
SARETRY_DEGR_CDE	VARCHAR2(3) null
SARETRY_PRIORITY	VARCHAR2(9) null
SARETRY_ENTRY_DTE	VARCHAR2(6) null
SARETRY_EXIT_DTE	VARCHAR2(6) null
SARETRY_RSON_CDE_SSE	VARCHAR2(3) null
SARETRY_DFMT_CDE	VARCHAR2(3) null
SARETRY_DEGR_DTE	VARCHAR2(35) null
SARETRY_DEGR_DESC	VARCHAR2(80) null
SARETRY_RSON_CDE_DEG	VARCHAR2(3) null
SARETRY_APPL_NO_SARADAP	NUMBER(2) null
SARETRY_PRIORITY_NO	NUMBER(4) null
SARETRY_CURR_RULE	NUMBER(8) null

SAREMPL	
<u>SAREMPL_AIDM</u>	NUMBER(8)
<u>SAREMPL_APPL_SEQNO</u>	NUMBER(3)
<u>SAREMPL_PERS_SEQNO</u>	NUMBER(2)
<u>SAREMPL_SEQNO</u>	NUMBER(1)
SAREMPL_LOAD_IND	VARCHAR2(1)
SAREMPL_ACTIVITY_DATE	DATE
SAREMPL_ENTY_CDE	VARCHAR2(2) null
SAREMPL_NAME	VARCHAR2(35) null
SAREMPL_IDQL_CDE	VARCHAR2(2) null
SAREMPL_IDEN_CDE	VARCHAR2(20) null
SAREMPL_TITLE	VARCHAR2(80) null
SAREMPL_ECLS_CDE	VARCHAR2(3) null
SAREMPL_OCCP_CDE	VARCHAR2(6) null
SAREMPL_EMST_CDE	VARCHAR2(2) null

SARERUL	
<u>SARERUL_EGRP_CODE</u>	VARCHAR2(4)
<u>SARERUL_FUNCTION</u>	VARCHAR2(15)
SARERUL_DESC	VARCHAR2(30)
SARERUL_VALUE	VARCHAR2(50)
SARERUL EDI_IND	VARCHAR2(1)
SARERUL_SYSTEM_REQ_IND	VARCHAR2(1)
SARERUL_ACTIVITY_DATE	DATE

SARWAPC	
<u>SARWAPC_CURR_RULE</u>	NUMBER(8)
<u>SARWAPC_CMJR_RULE</u>	NUMBER(8)
<u>SARWAPC_TERM_CODE_EFF</u>	VARCHAR2(6)
<u>SARWAPC_WAPP_CODE</u>	VARCHAR2(2)
SARWAPC_ACTIVITY_DATE	DATE
SARWAPC_USER_ID	VARCHAR2(30)

SAREVAL	
<u>SAREVAL_AIDM</u>	NUMBER(8)
<u>SAREVAL_APPL_SEQNO</u>	NUMBER(3)
<u>SAREVAL_LREC_SEQNO</u>	NUMBER(2)
<u>SAREVAL_SEQNO</u>	NUMBER(2)
SAREVAL_LOAD_IND	VARCHAR2(1)
SAREVAL_ACTIVITY_DATE	DATE
SAREVAL_CQLF_CDE	VARCHAR2(3) null
SAREVAL_EVAL_CDE	VARCHAR2(30) null
SAREVAL_DESC	VARCHAR2(80) null
SAREVAL_VALU_CDE	VARCHAR2(1) null

SORCMJR	
<u>SORCMJR_CURR_RULE</u>	NUMBER(8)
<u>SORCMJR_CMJR_RULE</u>	NUMBER(8)
<u>SORCMJR_TERM_CODE_EFF</u>	VARCHAR2(6)
SORCMJR_ADM_IND	VARCHAR2(1)
SORCMJR_STU_IND	VARCHAR2(1)
SORCMJR_HIS_IND	VARCHAR2(1)
SORCMJR_REC_IND	VARCHAR2(1)
SORCMJR_DAU_IND	VARCHAR2(1)
SORCMJR_ACTIVITY_DATE	DATE
SORCMJR_MAJR_CODE	VARCHAR2(4) null
SORCMJR_DEPT_CODE	VARCHAR2(4) null
SORCMJR_DEGR_CDE	VARCHAR2(3) null
SORCMJR EDI_QLFR	VARCHAR2(2) null
SORCMJR EDI_VALUE	VARCHAR2(30) null
SORCMJR_DISP_WEB_IND	VARCHAR2(1)
SORCMJR_DESC	VARCHAR2(60) null
SORCMJR_AUTO_DEC_IND	VARCHAR2(1)

GTVEMAL	
<u>GTVEMAL_CODE</u>	VARCHAR2(4)
GTVEMAL_DESC	VARCHAR2(60) null
GTVEMAL_ACTIVITY_DATE	DATE
GTVEMAL_DISP_WEB_IND	VARCHAR2(1)
GTVEMAL_URL_IND	VARCHAR2(1)

0,1

J

0,1

0,1

Rn 1,1

0, J

0,n

Rn

0.1



SARHSCH

<u>SARHSCH_AIDM</u>	NUMBER(8)
<u>SARHSCH_APPL_SEQNO</u>	NUMBER(3)
<u>SARHSCH_SEQNO</u>	NUMBER(2)
SARHSCH_LOAD_IND	VARCHAR2(1)
SARHSCH_ACTIVITY_DATE	DATE
SARHSCH_IDQL_CDE1	VARCHAR2(2) null
SARHSCH_IDEN_CDE1	VARCHAR2(20) null
SARHSCH_RESIDENCY_FLAG	VARCHAR2(1) null
SARHSCH_RSON_CDE_HSGR	VARCHAR2(3) null
SARHSCH_DFMT_CDE_HSGR	VARCHAR2(3) null
SARHSCH_HSGR_DTE	VARCHAR2(35) null
SARHSCH_RSON_CDE_RTRN	VARCHAR2(3) null
SARHSCH_DFMT_CDE_RTRN	VARCHAR2(3) null
SARHSCH_RTRN_DTE	VARCHAR2(35) null
SARHSCH_RSON_CDE_CURR	VARCHAR2(3) null
SARHSCH_ILVL_CDE	VARCHAR2(2) null
SARHSCH_ENTRY_DTE	VARCHAR2(6) null
SARHSCH_EXIT_DTE	VARCHAR2(6) null
SARHSCH_RSON_CDE_SSE	VARCHAR2(3) null
SARHSCH_ENTY_CDE1	VARCHAR2(2) null
SARHSCH_NAME1	VARCHAR2(35) null
SARHSCH_ENTY_CDE2	VARCHAR2(2) null
SARHSCH_NAME2	VARCHAR2(35) null
SARHSCH_IDQL_CDE2	VARCHAR2(2) null
SARHSCH_IDEN_CDE2	VARCHAR2(20) null
SARHSCH_STREET_LINE1	VARCHAR2(35) null
SARHSCH_STREET_LINE2	VARCHAR2(35) null
SARHSCH_CITY	VARCHAR2(30) null
SARHSCH_STAT_CDE	VARCHAR2(30) null
SARHSCH_ZIP	VARCHAR2(30) null
SARHSCH_NATN_CDE	VARCHAR2(30) null
SARHSCH_LCQL_CDE	VARCHAR2(2) null
SARHSCH_LOC_ID	VARCHAR2(30) null
SARHSCH_STREET_LINE3	VARCHAR2(30) null
SARHSCH_CNTY_CDE	VARCHAR2(5) null

SARHLTH

<u>SARHLTH_AIDM</u>	NUMBER(8)
<u>SARHLTH_APPL_SEQNO</u>	NUMBER(3)
<u>SARHLTH_PERS_SEQNO</u>	NUMBER(2)
<u>SARHLTH_SEQNO</u>	NUMBER(4)
SARHLTH_LOAD_IND	VARCHAR2(1)
SARHLTH_ACTIVITY_DATE	DATE
SARHLTH_COND_CDE	VARCHAR2(6) null
SARHLTH_TRMT_CDE	VARCHAR2(5) null
SARHLTH_RESOLVED_FLAG	VARCHAR2(1) null
SARHLTH_DFMT_CDE	VARCHAR2(3) null
SARHLTH_COND_DTE	VARCHAR2(35) null

SARWADP

<u>SARWADP_WAPP_CODE</u>	VARCHAR2(2)
SARWADP_ACTIVITY_DA...	DATE
SARWADP_USER_ID	VARCHAR2(30)
<u>SARWADP_VAL_TABLE</u>	VARCHAR2(30)
<u>SARWADP_VAL_CODE</u>	VARCHAR2(12)
SARWADP_DESC	VARCHAR2(30) null

SARWATD

<u>SARWATD_WAPP_CODE</u>	VARCHAR2(2)
<u>SARWATD_TERM_CODE</u>	VARCHAR2(6)
SARWATD_ACTIVITY_DA...	DATE
SARWATD_USER_ID	VARCHAR2(30)
SARWATD_START_DATE	DATE
SARWATD_END_DATE	DATE

SARRRCT

<u>SARRRCT_TERM_CODE EFF</u>	VARCHAR2(6)
<u>SARRRCT_RATP_CODE</u>	VARCHAR2(5)
SARRRCT_ACTIVITY_DATE	DATE
SARRRCT_MIN_RATING	NUMBER null
SARRRCT_MAX_RATING	NUMBER null

SARPERR

<u>SARPERR_AIDM</u>	NUMBER(8)
<u>SARPERR_APPL_SEQNO</u>	NUMBER(3)
<u>SARPERR_WAPP_CODE</u>	VARCHAR2(2)
<u>SARPERR_PROC_LABEL</u>	VARCHAR2(5)
<u>SARPERR_PRTN_LABEL</u>	VARCHAR2(5)
SARPERR_OVERRIDE_IND	VARCHAR2(1)
SARPERR_COMPLETE_IND	VARCHAR2(1)
SARPERR_ACTIVITY_DATE	DATE
SARPERR_VERIFY_DATE	DATE null
SARPERR_COMPLETE_DATE	DATE null
SARPERR_MSG	VARCHAR2(66) null

SARORTN

SARORTN_TERM_CODE_HOST	VARCHAR2(6)
SARORTN_YEAR	VARCHAR2(4)
SARORTN_MSG_ID	NUMBER(6) null
SARORTN_FR_MSG_ID	NUMBER(6) null
SARORTN_FR_START_DATE	DATE null
SARORTN_FR_END_DATE	DATE null
SARORTN_FR_START_TIME	VARCHAR2(6) null
SARORTN_FR_END_TIME	VARCHAR2(6) null
SARORTN_TR_MSG_ID	NUMBER(6) null
SARORTN_TR_START_DATE	DATE null
SARORTN_TR_END_DATE	DATE null
SARORTN_TR_START_TIME	VARCHAR2(6) null
SARORTN_TR_END_TIME	VARCHAR2(6) null
SARORTN_GR_MSG_ID	NUMBER(6) null
SARORTN_GR_START_DATE	DATE null
SARORTN_GR_END_DATE	DATE null
SARORTN_GR_START_TIME	VARCHAR2(6) null
SARORTN_GR_END_TIME	VARCHAR2(6) null

SARPHON

<u>SARPHON_AIDM</u>	NUMBER(8)
<u>SARPHON_APPL_SEQNO</u>	NUMBER(3)
<u>SARPHON_PERS_SEQNO</u>	NUMBER(2)
<u>SARPHON_SEQNO</u>	NUMBER(2)
SARPHON_LOAD_IND	VARCHAR2(1)
SARPHON_ACTIVITY_DATE	DATE
SARPHON_PQLF_CDE	VARCHAR2(2) null
SARPHON_PHONE	VARCHAR2(80) null
SARPHON_DTQL_CDE1	VARCHAR2(3) null
SARPHON_DFMT_CDE1	VARCHAR2(3) null
SARPHON_REF_DTE1	VARCHAR2(35) null
SARPHON_DTQL_CDE2	VARCHAR2(3) null
SARPHON_DFMT_CDE2	VARCHAR2(3) null
SARPHON_REF_DTE2	VARCHAR2(35) null

SARPRFN

<u>SARPRFN_AIDM</u>	NUMBER(8)
<u>SARPRFN_APPL_SEQNO</u>	NUMBER(3)
<u>SARPRFN_PERS_SEQNO</u>	NUMBER(2)
<u>SARPRFN_SEQNO</u>	NUMBER(2)
SARPRFN_ACTIVITY_DATE	DATE
SARPRFN_RFQL_CDE	VARCHAR2(3) null
SARPRFN_REF_NO	VARCHAR2(30) null
SARPRFN_REF_DESC	VARCHAR2(80) null



SARPSES	
<u>SARPSES_AIDM</u>	NUMBER(8)
<u>SARPSES_APPL_SEQNO</u>	NUMBER(3)
<u>SARPSES_PCOL_SEQNO</u>	NUMBER(2)
<u>SARPSES_SEQNO</u>	NUMBER(4)
SARPSES_LOAD_IND	VARCHAR2(1)
SARPSES_ACTIVITY_DATE	DATE
SARPSES_SESS_DTE	VARCHAR2(35) null
SARPSES_SESS_COUNT	NUMBER(9) null
SARPSES_SCHOOL_YEAR	VARCHAR2(35) null
SARPSES_SESS_CDE	VARCHAR2(1) null
SARPSES_SESS_NAME	VARCHAR2(35) null
SARPSES_DFMT_CDE_BEGIN	VARCHAR2(3) null
SARPSES_BEGIN_DTE	VARCHAR2(35) null
SARPSES_DFMT_CDE_END	VARCHAR2(3) null
SARPSES_END_DTE	VARCHAR2(35) null
SARPSES_ILVL_CDE	VARCHAR2(2) null
SARPSES_IDQL_CDE	VARCHAR2(2) null
SARPSES_IDEN_CDE	VARCHAR2(20) null
SARPSES_CURR_NAME	VARCHAR2(35) null
SARPSES_RSON_CDE	VARCHAR2(3) null

SARQKER	
<u>SARQKER_TERM_CODE</u>	VARCHAR2(6)
<u>SARQKER_LEVL_CODE</u>	VARCHAR2(2)
<u>SARQKER_APST_CODE</u>	VARCHAR2(1) null
<u>SARQKER_APDC_CODE</u>	VARCHAR2(2) null
<u>SARQKER_ADMT_CODE</u>	VARCHAR2(2) null
<u>SARQKER_STYP_CODE</u>	VARCHAR2(1) null
<u>SARQKER_STST_CODE</u>	VARCHAR2(2) null
<u>SARQKER_CAMP_CODE</u>	VARCHAR2(3) null
<u>SARQKER_COLL_CODE</u>	VARCHAR2(2) null
<u>SARQKER_DEGC_CODE</u>	VARCHAR2(6) null
<u>SARQKER_MAJR_CODE</u>	VARCHAR2(4) null
<u>SARQKER_RESD_CODE</u>	VARCHAR2(1) null
<u>SARQKER_RATE_CODE</u>	VARCHAR2(5) null
<u>SARQKER_DEPT_CODE</u>	VARCHAR2(4) null
<u>SARQKER_SBGL_CODE</u>	VARCHAR2(6) null
SARQKER_ADD_ADM_IND	VARCHAR2(1) null
SARQKER_ADD_RECR_I...	VARCHAR2(1) null
SARQKER_ACTIVITY_DATE	DATE
<u>SARQKER_EGOL_CODE</u>	VARCHAR2(2) null
<u>SARQKER_EDLV_CODE</u>	VARCHAR2(3) null

SARRESD	
<u>SARRESD_AIDM</u>	NUMBER(8)
<u>SARRESD_APPL_SEQNO</u>	NUMBER(3)
<u>SARRESD_SEQNO</u>	NUMBER(4)
SARRESD_LOAD_IND	VARCHAR2(1)
SARRESD_ACTIVITY_DATE	DATE
SARRESD_CQLF_CDE	VARCHAR2(3) null
SARRESD_RESD_CDE	VARCHAR2(30) null
SARRESD_RLTN_CDE	VARCHAR2(2) null
SARRESD_CITY	VARCHAR2(30) null
SARRESD_STAT_CDE	VARCHAR2(2) null
SARRESD_ZIP	VARCHAR2(15) null
SARRESD_NATN_CDE	VARCHAR2(3) null
SARRESD_LCQL_CDE	VARCHAR2(2) null
SARRESD_LOC_ID	VARCHAR2(30) null
SARRESD_DTQL_CDE1	VARCHAR2(3) null
SARRESD_DFMT_CDE1	VARCHAR2(3) null
SARRESD_REF_DTE1	VARCHAR2(35) null
SARRESD_DTQL_CDE2	VARCHAR2(3) null
SARRESD_DFMT_CDE2	VARCHAR2(3) null
SARRESD_REF_DTE2	VARCHAR2(35) null
SARRESD_QTQL_CDE	VARCHAR2(2) null
SARRESD_QTY	NUMBER(15) null
SARRESD_MEAS_CDE	VARCHAR2(10) null
SARRESD_RFQL_CDE	VARCHAR2(3) null
SARRESD_REF_NO	VARCHAR2(30) null
SARRESD_REF_DESC	VARCHAR2(80) null

SARRFNO	
<u>SARRFNO_AIDM</u>	NUMBER(8)
<u>SARRFNO_APPL_SEQNO</u>	NUMBER(3)
<u>SARRFNO_SEQNO</u>	NUMBER(2)
SARRFNO_ACTIVITY_DATE	DATE
SARRFNO_RFQL_CDE	VARCHAR2(2) null
SARRFNO_REF_NO	VARCHAR2(30) null
SARRFNO_REF_DESC	VARCHAR2(80) null
SARRFNO_DTQL_CDE1	VARCHAR2(3) null
SARRFNO_DFMT_CDE1	VARCHAR2(3) null
SARRFNO_REF_DTE1	VARCHAR2(35) null
SARRFNO_DTQL_CDE2	VARCHAR2(3) null
SARRFNO_DFMT_CDE2	VARCHAR2(3) null
SARRFNO_REF_DTE2	VARCHAR2(35) null
SARRFNO_CITY	VARCHAR2(30) null
SARRFNO_STAT_CDE	VARCHAR2(2) null
SARRFNO_ZIP	VARCHAR2(15) null
SARRFNO_NATN_CDE	VARCHAR2(3) null
SARRFNO_LCQL_CDE	VARCHAR2(2) null
SARRFNO_LOC_ID	VARCHAR2(30) null
SARRFNO_ENTY_CDE	VARCHAR2(2) null
SARRFNO_NAME	VARCHAR2(35) null
SARRFNO_IDQL_CDE	VARCHAR2(2) null
SARRFNO_IDEN_CDE	VARCHAR2(20) null



SABSUPL_INST_DATA20	VARCHAR2(60) null
SABSUPL_ACTIVITY_DATE	DATE null
SABSUPL_EFFEC_DATE	DATE null
SABSUPL_APPL_TYPE	VARCHAR2(1) null
SABSUPL_BIO_NUMBER	VARCHAR2(22) null
SABSUPL_HISP_IND	VARCHAR2(1) null
SABSUPL_URM_IND	VARCHAR2(1) null
SABSUPL_RACE1	VARCHAR2(3) null
SABSUPL_RACE2	VARCHAR2(3) null
SABSUPL_RACE3	VARCHAR2(3) null
SABSUPL_RACE4	VARCHAR2(3) null
SABSUPL_RACE5	VARCHAR2(3) null
SABSUPL_RACE6	VARCHAR2(3) null
SABSUPL_RACE7	VARCHAR2(3) null
SABSUPL_RACE8	VARCHAR2(3) null
SABSUPL_RACE9	VARCHAR2(3) null
SABSUPL_RACE10	VARCHAR2(3) null
SABSUPL_ETHNIC1	VARCHAR2(2) null
SABSUPL_ETHNIC2	VARCHAR2(2) null
SABSUPL_ETHNIC3	VARCHAR2(2) null
SABSUPL_ETHNIC4	VARCHAR2(2) null
SABSUPL_ETHNIC5	VARCHAR2(2) null
SABSUPL_ETHNIC6	VARCHAR2(2) null
SABSUPL_ETHNIC7	VARCHAR2(2) null
SABSUPL_ETHNIC8	VARCHAR2(2) null
SABSUPL_ETHNIC9	VARCHAR2(2) null
SABSUPL_ETHNIC10	VARCHAR2(2) null
SABSUPL_AMCAS_ID	VARCHAR2(10) null
SABSUPL_NEXT_MCAT_DATE	DATE null

0,1

SARPERS	
<u>SARPERS_AIDM</u>	<u>NUMBER(8)</u>
<u>SARPERS_APPL_SEQNO</u>	<u>NUMBER(3)</u>
<u>SARPERS_SEQNO</u>	<u>NUMBER(2)</u>
SARPERS_LOAD_IND	VARCHAR2(1)
SARPERS_ACTIVITY_DATE	DATE
SARPERS_ETYP_CDE	VARCHAR2(1) null
SARPERS_NTYP_CDE	VARCHAR2(2) null
SARPERS_ENTY_CDE	VARCHAR2(2) null
SARPERS_RLTN_CDE	VARCHAR2(2) null
SARPERS_ILVL_CDE	VARCHAR2(2) null
SARPERS_PREFIX	VARCHAR2(35) ...
SARPERS_FIRST_NAME	VARCHAR2(35) ...
SARPERS_MIDDLE_NAME1	VARCHAR2(35) ...
SARPERS_MIDDLE_NAME2	VARCHAR2(35) ...
SARPERS_LAST_NAME	VARCHAR2(60) ...
SARPERS_FIRST_INIT	VARCHAR2(35) ...
SARPERS_MIDDLE_INIT1	VARCHAR2(35) ...
SARPERS_MIDDLE_INIT2	VARCHAR2(35) ...
SARPERS_SUFFIX	VARCHAR2(35) ...
SARPERS_NICKNAME	VARCHAR2(35) ...
SARPERS_COMBINED_NAME	VARCHAR2(35) ...
SARPERS_FORMER_NAME	VARCHAR2(60) ...
SARPERS_DFMT_CDE_BIRTH	VARCHAR2(3) null
SARPERS_BIRTH_DTE	VARCHAR2(35) ...
SARPERS_VERF_CDE	VARCHAR2(2) null
SARPERS_AGE	NUMBER(15) null
SARPERS_GENDER	VARCHAR2(1) null
SARPERS_MRTL_CDE	VARCHAR2(2) null
SARPERS_ETHN_CDE	VARCHAR2(2) null
SARPERS_CITZ_CDE	VARCHAR2(2) null
SARPERS_NATN_CDE_CITZ	VARCHAR2(5) null
SARPERS_NATN_CDE_BIRTH	VARCHAR2(5) null
SARPERS_STAT_CDE_BIRTH	VARCHAR2(3) null
SARPERS_CNTY_CDE_BIRTH	VARCHAR2(5) null
SARPERS_CITY_BIRTH	VARCHAR2(30) ...
SARPERS_LANG_CDE_NATIVE	VARCHAR2(3) null
SARPERS_LANG_CDE_HOME	VARCHAR2(3) null
SARPERS_LANG_CDE_CORR	VARCHAR2(3) null
SARPERS_PROF_CDE	VARCHAR2(1) null
SARPERS_IDQL_CDE1	VARCHAR2(2) null
SARPERS_IDEN_CDE1	VARCHAR2(20) ...
SARPERS_IDQL_CDE2	VARCHAR2(2) null
SARPERS_IDEN_CDE2	VARCHAR2(20) ...
SARPERS_NOTE	VARCHAR2(80) ...
SARPERS_RELTN_DECEASED_RESP	VARCHAR2(1) null
SARPERS_SDVET_CDE	VARCHAR2(1) null
SARPERS_VETC_FILE_NUMBER	VARCHAR2(10) ...
SARPERS_VERA_IND	VARCHAR2(1) null
SARPERS_ETHN_CATEGORY	VARCHAR2(1) null

SPBPERS	
<u>SPBPERS_PIDM</u>	<u>NUMBER(8)</u>
SPBPERS_SSN	VARCHAR2(9) null
SPBPERS_BIRTH_DATE	DATE null
SPBPERS_LGCV_CODE	VARCHAR2(1) null
SPBPERS_ETHN_CODE	VARCHAR2(2) null
SPBPERS_MRTL_CODE	VARCHAR2(1) null
SPBPERS_RELG_CODE	VARCHAR2(2) null
SPBPERS_SEX	VARCHAR2(1) null
SPBPERS_CONFID_IND	VARCHAR2(1) null
SPBPERS_DEAD_IND	VARCHAR2(1) null
SPBPERS_VETC_FILE_NUMBER	VARCHAR2(10) null
SPBPERS_LEGAL_NAME	VARCHAR2(60) null
SPBPERS_PREF_FIRST_NAME	VARCHAR2(15) null
SPBPERS_NAME_PREFIX	VARCHAR2(20) null
SPBPERS_NAME_SUFFIX	VARCHAR2(20) null
SPBPERS_ACTIVITY_DATE	DATE
SPBPERS_VERA_IND	VARCHAR2(1) null
SPBPERS_CITZ_IND	VARCHAR2(1) null
SPBPERS_DEAD_DATE	DATE null
SPBPERS_PIN	RAW(1) null
SPBPERS_CITZ_CODE	VARCHAR2(2) null
SPBPERS_HAIR_CODE	VARCHAR2(2) null
SPBPERS_EYES_CODE	VARCHAR2(2) null
SPBPERS_CITY_BIRTH	VARCHAR2(20) null
SPBPERS_STAT_CODE_BIRTH	VARCHAR2(3) null
SPBPERS_DRIVER_LICENSE	VARCHAR2(20) null
SPBPERS_STAT_CODE_DRIVER	VARCHAR2(3) null
SPBPERS_NATN_CODE_DRIVER	VARCHAR2(5) null
SPBPERS_UOMS_CODE_HEIGHT	VARCHAR2(4) null
SPBPERS_HEIGHT	NUMBER(2) null
SPBPERS_UOMS_CODE_WEIGHT	VARCHAR2(4) null
SPBPERS_WEIGHT	NUMBER(4) null
SPBPERS_SDVET_IND	VARCHAR2(1) null
SPBPERS_LICENSE_ISSUED_DATE	DATE null
SPBPERS_LICENSE_EXPIRES_DATE	DATE null
SPBPERS_INCAR_IND	VARCHAR2(1) null
SPBPERS_WEBID	RAW(1) null
SPBPERS_WEB_LAST_ACCESS	RAW(1) null
SPBPERS_PIN_DISABLED_IND	RAW(1) null
SPBPERS_ITIN	NUMBER(9) null
SPBPERS_ACTIVE_DUTY_SEPR_DA...	DATE null
SPBPERS_DATA_ORIGIN	VARCHAR2(30) null
SPBPERS_USER_ID	VARCHAR2(30) null
SPBPERS_ETHN_CDE	VARCHAR2(1) null
SPBPERS_CONFIRMED_RE_CDE	VARCHAR2(1) null
SPBPERS_CONFIRMED_RE_DATE	DATE null

0,1

J



1

SARCHRT	
<u>SARCHRT_PIDM</u>	NUMBER(8)
<u>SARCHRT_TERM_CODE_ENTRY</u>	VARCHAR2(6)
<u>SARCHRT_APPL_NO</u>	NUMBER(2)
<u>SARCHRT_CHRT_CODE</u>	VARCHAR2(10)
SARCHRT_ACTIVITY_DATE	DATE

SABVWID	
<u>SABVWID_SID</u>	VARCHAR2(30)
SABVWID_PIDM	NUMBER(8)
SABVWID_TERM_CODE	VARCHAR2(6)
SABVWID_APPL_NO	NUMBER(4)
SABVWID_JOB_NAME	VARCHAR2(7) null
SABVWID_ACTIVITY_DA...	DATE

SARAPPD	
<u>SARAPPD_PIDM</u>	NUMBER(8)
<u>SARAPPD_TERM_CODE_ENTRY</u>	VARCHAR2(6)
<u>SARAPPD_APPL_NO</u>	NUMBER(2)
<u>SARAPPD_SEQ_NO</u>	NUMBER(2)
SARAPPD_APDC_DATE	DATE
SARAPPD_APDC_CODE	VARCHAR2(2)
SARAPPD_MAINT_IND	VARCHAR2(1)
SARAPPD_ACTIVITY_DATE	DATE
SARAPPD_USER	VARCHAR2(30)
SARAPPD_DATA_ORIGIN	VARCHAR2(30) null

SARRRFT	
SARRRFT_TERM_CODE_EFF	VARCHAR2(6)
SARRRFT_LEVL_CODE	VARCHAR2(2) null
SARRRFT_CAMP_CODE	VARCHAR2(3) null
SARRRFT_COLL_CODE	VARCHAR2(2) null
SARRRFT_DEGC_CODE	VARCHAR2(6) null
SARRRFT_PROGRAM	VARCHAR2(12) null
SARRRFT_ADMT_CODE	VARCHAR2(2) null
SARRRFT_STYP_CODE	VARCHAR2(1) null
SARRRFT_RESD_CODE	VARCHAR2(1) null
SARRRFT_MAJR_CODE	VARCHAR2(4) null
SARRRFT_AFCT_CODE	VARCHAR2(15)
SARRRFT_TABLE_NAME	VARCHAR2(30) null
SARRRFT_SELECT_COLU...	VARCHAR2(30) null
SARRRFT_WHERE_COLUMN	VARCHAR2(30) null
SARRRFT_VALUE	VARCHAR2(15) null
SARRRFT_USER_ID	VARCHAR2(30)
SARRRFT_ACTIVITY_DATE	DATE
SARRRFT_PRIM_SEC_CDE	VARCHAR2(1) null
SARRRFT_LFST_CODE	VARCHAR2(15) null

SARADAP_DEPT_CODE_1_2	VARCHAR2(4) null
SARADAP_MAJR_CODE_CONC_1_2	VARCHAR2(4) null
SARADAP_MAJR_CODE_CONC_1_3	VARCHAR2(4) null
SARADAP_MAJR_CODE_CONC_121	VARCHAR2(4) null
SARADAP_MAJR_CODE_CONC_122	VARCHAR2(4) null
SARADAP_MAJR_CODE_CONC_123	VARCHAR2(4) null
SARADAP_MAJR_CODE_MINR_1_1	VARCHAR2(4) null
SARADAP_MAJR_CODE_MINR_1_2	VARCHAR2(4) null
SARADAP_PROGRAM_2	VARCHAR2(12) null
SARADAP_TERM_CODE_CTLG_2	VARCHAR2(6) null
SARADAP_LEVL_CODE_2	VARCHAR2(2) null
SARADAP_CAMP_CODE_2	VARCHAR2(3) null
SARADAP_MAJR_CODE_2_2	VARCHAR2(4) null
SARADAP_DEPT_CODE_2_2	VARCHAR2(4) null
SARADAP_MAJR_CODE_CONC_211	VARCHAR2(4) null
SARADAP_MAJR_CODE_CONC_212	VARCHAR2(4) null
SARADAP_MAJR_CODE_CONC_213	VARCHAR2(4) null
SARADAP_MAJR_CODE_CONC_221	VARCHAR2(4) null
SARADAP_MAJR_CODE_CONC_222	VARCHAR2(4) null
SARADAP_MAJR_CODE_CONC_223	VARCHAR2(4) null
SARADAP_MAJR_CODE_MINR_2_1	VARCHAR2(4) null
SARADAP_MAJR_CODE_MINR_2_2	VARCHAR2(4) null
SARADAP_CURR_RULE_1	NUMBER(8) null
SARADAP_CMJR_RULE_1_1	NUMBER(8) null
SARADAP_CCON_RULE_11_1	NUMBER(8) null
SARADAP_CCON_RULE_11_2	NUMBER(8) null
SARADAP_CCON_RULE_11_3	NUMBER(8) null
SARADAP_CMJR_RULE_1_2	NUMBER(8) null
SARADAP_CCON_RULE_12_1	NUMBER(8) null
SARADAP_CCON_RULE_12_2	NUMBER(8) null
SARADAP_CCON_RULE_12_3	NUMBER(8) null
SARADAP_CMNR_RULE_1_1	NUMBER(8) null
SARADAP_CMNR_RULE_1_2	NUMBER(8) null
SARADAP_CURR_RULE_2	NUMBER(8) null
SARADAP_CMJR_RULE_2_1	NUMBER(8) null
SARADAP_CCON_RULE_21_1	NUMBER(8) null
SARADAP_CCON_RULE_21_2	NUMBER(8) null
SARADAP_CCON_RULE_21_3	NUMBER(8) null
SARADAP_CMJR_RULE_2_2	NUMBER(8) null
SARADAP_CCON_RULE_22_1	NUMBER(8) null
SARADAP_CCON_RULE_22_2	NUMBER(8) null
SARADAP_CCON_RULE_22_3	NUMBER(8) null
SARADAP_CMNR_RULE_2_1	NUMBER(8) null
SARADAP_CMNR_RULE_2_2	NUMBER(8) null
SARADAP_WEB_ACCT_MISC_IND	VARCHAR2(1) null
SARADAP_WEB_CASHIER_USER	VARCHAR2(30) null
SARADAP_WEB_TRANS_NO	NUMBER(8) null
SARADAP_WEB_AMOUNT	NUMBER(12,2) null
SARADAP_WEB_RECEIPT_NUMB...	NUMBER(8) null
SARADAP_WAIV_CODE	VARCHAR2(4) null
SARADAP_DATA_ORIGIN	VARCHAR2(30) null
SARADAP_USER_ID	VARCHAR2(30) null
SARADAP_APPL_PREFERENCE	NUMBER(2) null

0,1



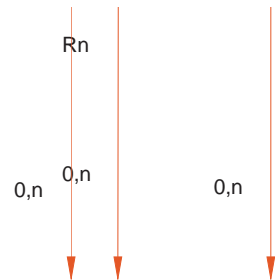
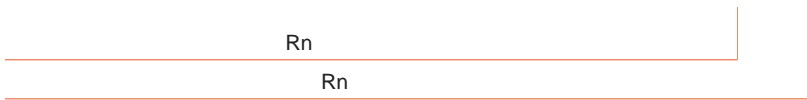

SARDNTE

<u>SARDNTE_AIDM</u>	NUMBER(8)
<u>SARDNTE_APPL_SEQNO</u>	NUMBER(3)
<u>SARDNTE_PCOL_SEQNO</u>	NUMBER(2)
<u>SARDNTE_PSES_SEQNO</u>	NUMBER(4)
<u>SARDNTE_DEGR_SEQNO</u>	NUMBER(2)
<u>SARDNTE_SEQNO</u>	NUMBER(2)
SARDNTE_LOAD_IND	VARCHAR2(1)
SARDNTE_ACTIVITY_DATE	DATE
SARDNTE_NOTE	VARCHAR2(60) null

SARWUDQ

<u>SARWUDQ_WAPP_CODE</u>	VARCHAR2(2)
<u>SARWUDQ_SEQNO</u>	NUMBER(4)
SARWUDQ_QUESTION	VARCHAR2(2000)
SARWUDQ_ACTIVITY_DATE	DATE
SARWUDQ_QSTN_CDE	VARCHAR2(30) null
<u>SARWUDQ_ADMR_CODE</u>	VARCHAR2(4) null
SARWUDQ_YES_NO_QSTN_I...	VARCHAR2(1) null

SARAATT

<u>SARAATT_PIDM</u>	NUMBER(8)
<u>SARAATT_TERM_CODE</u>	VARCHAR2(6)
<u>SARAATT_APPL_NO</u>	NUMBER(2)
<u>SARAATT_ATTS_CODE</u>	VARCHAR2(4)
SARAATT_ACTIVITY_DA...	DATE

SMRPRLE

<u>SMRPRLE_PROGRAM</u>	VARCHAR2(12)
<u>SMRPRLE_PROGRAM_DESC</u>	VARCHAR2(30)
<u>SMRPRLE_ACTIVITY_DATE</u>	DATE
<u>SMRPRLE_LEVL_CODE</u>	VARCHAR2(2)
<u>SMRPRLE_CURR_IND</u>	VARCHAR2(1)
<u>SMRPRLE_LOCKED_IND</u>	VARCHAR2(1)
<u>SMRPRLE_CURR_RULE_IND</u>	VARCHAR2(1)
<u>SMRPRLE_CAMP_CODE</u>	VARCHAR2(3) null
<u>SMRPRLE_COLL_CODE</u>	VARCHAR2(2) null
<u>SMRPRLE_DEGC_CODE</u>	VARCHAR2(6) null
<u>SMRPRLE_PIDM</u>	NUMBER(8) null
<u>SMRPRLE_LEVL_CODE_STU</u>	VARCHAR2(2)
<u>SMRPRLE_WEB_IND</u>	VARCHAR2(1)

SOBCURR

<u>SOBCURR_CURR_RULE</u>	NUMBER(8)
<u>SOBCURR_TERM_CODE_INIT</u>	VARCHAR2(6)
<u>SOBCURR_LEVL_CODE</u>	VARCHAR2(2)
<u>SOBCURR_ACTIVITY_DATE</u>	DATE
<u>SOBCURR_PRIM_ROLL_IND</u>	VARCHAR2(1)
<u>SOBCURR_SECD_ROLL_IND</u>	VARCHAR2(1)
<u>SOBCURR_LOCK_IND</u>	VARCHAR2(1)
<u>SOBCURR_CAMP_CODE</u>	VARCHAR2(3) null
<u>SOBCURR_COLL_CODE</u>	VARCHAR2(2) null
<u>SOBCURR_DEGC_CODE</u>	VARCHAR2(6) null
<u>SOBCURR_PROGRAM</u>	VARCHAR2(12) null

Rn,1

0,n

0,n

0,n

Rn

SARRLST

<u>SARRLST_AIDM</u>	NUMBER(8)
<u>SARRLST_APPL_SEQNO</u>	NUMBER(3)
<u>SARRLST_WAPP_CODE</u>	VARCHAR2(2)
<u>SARRLST_PROC_LABEL</u>	VARCHAR2(5)
<u>SARRLST_OVERRIDE_IND</u>	VARCHAR2(1)
<u>SARRLST_COMPLETE_IND</u>	VARCHAR2(1)
<u>SARRLST_ACTIVITY_DATE</u>	DATE
<u>SARRLST_VERIFY_DATE</u>	DATE null
<u>SARRLST_COMPLETE_DATE</u>	DATE null
<u>SARRLST_LOAD_DATE</u>	DATE null

0,1

J

SARWADF

<u>SARWADF_WAPP_CODE</u>	VARCHAR2(2)
<u>SARWADF_TERM_CODE_EFF</u>	VARCHAR2(6)
<u>SARWADF_ACTIVITY_DATE</u>	DATE

SARACMT

<u>SARACMT_PIDM</u>	NUMBER(8)
<u>SARACMT_TERM_CODE</u>	VARCHAR2(6)
<u>SARACMT_APPL_NO</u>	NUMBER(2)
<u>SARACMT_SEQNO</u>	NUMBER(23,20)
SARACMT_COMMENT_TEXT	VARCHAR2(4000) null
<u>SARACMT_ORIG_CODE</u>	VARCHAR2(4)
<u>SARACMT_ACTIVITY_DATE</u>	DATE



SARWAPP	
<u>SARWAPP_WAPP_CODE</u>	<u>VARCHAR2(2)</u>
<u>SARWAPP_WSCT_CODE</u>	<u>VARCHAR2(10)</u>
SARWAPP_SEQNO	NUMBER(3)
SARWAPP_ACTIVITY_DA...	DATE
<u>SARWAPP_ATYP_CODE</u>	<u>VARCHAR2(2) null</u>
<u>SARWAPP_WSCT_DESC</u>	<u>VARCHAR2(30) null</u>
<u>SARWAPP_EMAL_CODE</u>	<u>VARCHAR2(4) null</u>

SARWAPF	
<u>SARWAPF_WAPP_CODE</u>	<u>VARCHAR2(2)</u>
<u>SARWAPF_WSCT_CODE</u>	<u>VARCHAR2(10)</u>
<u>SARWAPF_WSCF_CODE</u>	<u>VARCHAR2(30)</u>
<u>SARWAPF_SEQNO</u>	<u>NUMBER(3)</u>
SARWAPF_DISPLAY_IND	VARCHAR2(1)
SARWAPF_REQUIRED_IND	VARCHAR2(1)
<u>SARWAPF_WSCF_DESC</u>	<u>VARCHAR2(60)</u>
<u>SARWAPF_ACTIVITY_DATE</u>	<u>DATE</u>
<u>SARWAPF_USER_ID</u>	<u>VARCHAR2(30)</u>
<u>SARWAPF_WUDQ_SEQNO</u>	<u>NUMBER(4) null</u>

SARCHKB	
<u>SARCHKB_TERM_CODE</u>	<u>VARCHAR2(6)</u>
<u>SARCHKB_ADMR_CODE</u>	<u>VARCHAR2(4)</u>
SARCHKB_MANDATORY_IND	VARCHAR2(1) null
<u>SARCHKB_LEVL_CODE</u>	<u>VARCHAR2(2) null</u>
<u>SARCHKB_STYP_CODE</u>	<u>VARCHAR2(1) null</u>
<u>SARCHKB_ADMT_CODE</u>	<u>VARCHAR2(2) null</u>
<u>SARCHKB_COLL_CODE</u>	<u>VARCHAR2(2) null</u>
<u>SARCHKB_DEGC_CODE</u>	<u>VARCHAR2(6) null</u>
<u>SARCHKB_MAJR_CODE</u>	<u>VARCHAR2(4) null</u>
<u>SARCHKB_RESD_CODE</u>	<u>VARCHAR2(1) null</u>
SARCHKB_INACTIVE_IND	VARCHAR2(1) null
<u>SARCHKB_ACTIVITY_DATE</u>	<u>DATE</u>
<u>SARCHKB_CAMP_CODE</u>	<u>VARCHAR2(3) null</u>
<u>SARCHKB_PRIM_SEC_CDE</u>	<u>VARCHAR2(1) null</u>
<u>SARCHKB_PROGRAM</u>	<u>VARCHAR2(12) null</u>
<u>SARCHKB_LFST_CODE</u>	<u>VARCHAR2(15) null</u>

SARHCRS	
<u>SARHCRS_AIDM</u>	<u>NUMBER(8)</u>
<u>SARHCRS_APPL_SEQNO</u>	<u>NUMBER(3)</u>
<u>SARHCRS_HSCH_SEQNO</u>	<u>NUMBER(2)</u>
<u>SARHCRS_HSES_SEQNO</u>	<u>NUMBER(4)</u>
<u>SARHCRS_SEQNO</u>	<u>NUMBER(2)</u>
SARHCRS_LOAD_IND	VARCHAR2(1)
<u>SARHCRS_ACTIVITY_DATE</u>	<u>DATE</u>
SARHCRS_CBAS_CDE	VARCHAR2(1) null
SARHCRS_CTYP_CDE	VARCHAR2(1) null
SARHCRS_ATTEMPTED_HRS	NUMBER(15) null
SARHCRS_EARNED_HRS	NUMBER(15) null
SARHCRS_GQLF_CDE	VARCHAR2(3) null
SARHCRS_GRDE_CDE	VARCHAR2(6) null
SARHCRS_GLVL_CDE	VARCHAR2(2) null
SARHCRS_QLTY_PTS	NUMBER(15) null
SARHCRS_HONORS_FLAG	VARCHAR2(1) null
SARHCRS_REPEAT_FLAG	VARCHAR2(1) null
SARHCRS_ILVL_CDE	VARCHAR2(2) null
SARHCRS_SUBJECT	VARCHAR2(35) null
<u>SARHCRS_COURSE</u>	<u>VARCHAR2(30) null</u>
<u>SARHCRS_TITLE</u>	<u>VARCHAR2(35) null</u>
SARHCRS_DAYS_ATTND	NUMBER(15) null
SARHCRS_DAYS_ABSNT	NUMBER(15) null
SARHCRS_DROP_DTE	VARCHAR2(6) null
SARHCRS_OVRD_CDE	VARCHAR2(2) null
<u>SARHCRS_NOTE</u>	<u>VARCHAR2(60) null</u>

SARHSUM	
<u>SARHSUM_AIDM</u>	<u>NUMBER(8)</u>
<u>SARHSUM_APPL_SEQNO</u>	<u>NUMBER(3)</u>
<u>SARHSUM_HSCH_SEQNO</u>	<u>NUMBER(2)</u>
<u>SARHSUM_SEQNO</u>	<u>NUMBER(1)</u>
SARHSUM_LOAD_IND	VARCHAR2(1)
<u>SARHSUM_ACTIVITY_DATE</u>	<u>DATE</u>
SARHSUM_CTYP_CDE	VARCHAR2(1) null
SARHSUM_GLVL_CDE	VARCHAR2(2) null
SARHSUM_EXC_GPA_FLAG	VARCHAR2(1) null
SARHSUM_CUMULATIVE_FLAG	VARCHAR2(1) null
SARHSUM_GPA_HRS	VARCHAR2(15) null
SARHSUM_ATTEMPTED_HRS	VARCHAR2(15) null
SARHSUM_EARNED_HRS	VARCHAR2(15) null
SARHSUM_MIN_GPA	VARCHAR2(24) null
SARHSUM_MAX_GPA	VARCHAR2(24) null
SARHSUM_GPA	VARCHAR2(24) null
SARHSUM_CLASS_RANK	NUMBER(4) null
SARHSUM_CLASS_SIZE	NUMBER(15) null
SARHSUM_DFMT_CDE_RANK	VARCHAR2(3) null
<u>SARHSUM_RANK_DTE</u>	<u>VARCHAR2(35) null</u>
SARHSUM_DAYS_ATTND	NUMBER(3) null
SARHSUM_DAYS_ABSNT	NUMBER(15) null
SARHSUM_QLTY_PTS	VARCHAR2(18) null
<u>SARHSUM_ASRC_CDE</u>	<u>VARCHAR2(1) null</u>

Rn 0,1

Rn 0,1



SARLMSG

<u>SARLMSG_AIDM</u>	<u>NUMBER(8)</u>
<u>SARLMSG_APPL_SEQNO</u>	<u>NUMBER(3)</u>
<u>SARLMSG_LREC_SEQNO</u>	<u>NUMBER(2)</u>
<u>SARLMSG_SEQNO</u>	<u>NUMBER(8)</u>
SARLMSG_LOAD_IND	VARCHAR2(1)
SARLMSG_ACTIVITY_DATE	DATE
SARLMSG_MSG	VARCHAR2(255) null

SARLXNO

<u>SARLXNO_AIDM</u>	<u>NUMBER(8)</u>
<u>SARLXNO_APPL_SEQNO</u>	<u>NUMBER(3)</u>
<u>SARLXNO_ASSIGNED_NBR</u>	<u>NUMBER(6)</u>
SARLXNO_LOAD_IND	VARCHAR2(1)
SARLXNO_ACTIVITY_DATE	DATE

SARHSES

<u>SARHSES_AIDM</u>	<u>NUMBER(8)</u>
<u>SARHSES_APPL_SEQNO</u>	<u>NUMBER(3)</u>
<u>SARHSES_HSCH_SEQNO</u>	<u>NUMBER(4)</u>
<u>SARHSES_SEQNO</u>	<u>NUMBER(4)</u>
SARHSES_LOAD_IND	VARCHAR2(1)
SARHSES_ACTIVITY_DATE	DATE
SARHSES_SESS_DTE	VARCHAR2(35) null
SARHSES_SESS_COUNT	NUMBER(9) null
SARHSES_SCHOOL_YEAR	VARCHAR2(35) null
SARHSES_SESS_CDE	VARCHAR2(1) null
SARHSES_SESS_NAME	VARCHAR2(35) null
SARHSES_DFMT_CDE_BEGIN	VARCHAR2(3) null
SARHSES_BEGIN_DTE	VARCHAR2(35) null
SARHSES_DFMT_CDE_END	VARCHAR2(3) null
SARHSES_END_DTE	VARCHAR2(35) null
SARHSES_ILVL_CDE	VARCHAR2(2) null
SARHSES_IDQL_CDE	VARCHAR2(2) null
SARHSES_IDEN_CDE	VARCHAR2(20) null
SARHSES_CURR_NAME	VARCHAR2(35) null
SARHSES_RSON_CDE	VARCHAR2(3) null

SARMATL

<u>SARMATL_AIDM</u>	<u>NUMBER(8)</u>
<u>SARMATL_APPL_SEQNO</u>	<u>NUMBER(3)</u>
SARMATL_LOAD_IND	VARCHAR2(1)
<u>SARMATL_MATL_CDE</u>	<u>VARCHAR2(4)</u>
SARMATL_ACTIVITY_DATE	DATE

SARLXMS

<u>SARLXMS_AIDM</u>	<u>NUMBER(8)</u>
<u>SARLXMS_APPL_SEQNO</u>	<u>NUMBER(3)</u>
<u>SARLXMS_ASSIGNED_NBR</u>	<u>NUMBER(6)</u>
<u>SARLXMS_SEQNO</u>	<u>NUMBER(3)</u>
SARLXMS_LOAD_IND	VARCHAR2(1)
SARLXMS_ACTIVITY_DATE	DATE
SARLXMS_MSG	LONG

SARMONY

<u>SARMONY_AIDM</u>	<u>NUMBER(8)</u>
<u>SARMONY_APPL_SEQNO</u>	<u>NUMBER(3)</u>
<u>SARMONY_SEQNO</u>	<u>NUMBER(2)</u>
SARMONY_LOAD_IND	VARCHAR2(1)
SARMONY_ACTIVITY_DATE	DATE
SARMONY_SUPT_CDE	VARCHAR2(2) null
SARMONY_AMOUNT	NUMBER(15) null
SARMONY_MSG	VARCHAR2(255) null

SARPCRS

<u>SARPCRS_AIDM</u>	<u>NUMBER(8)</u>
<u>SARPCRS_APPL_SEQNO</u>	<u>NUMBER(3)</u>
<u>SARPCRS_PCOL_SEQNO</u>	<u>NUMBER(2)</u>
<u>SARPCRS_PSES_SEQNO</u>	<u>NUMBER(4)</u>
<u>SARPCRS_SEQNO</u>	<u>NUMBER(2)</u>
SARPCRS_LOAD_IND	VARCHAR2(1)
SARPCRS_ACTIVITY_DATE	DATE
SARPCRS_CBAS_CDE	VARCHAR2(1) null
SARPCRS_CTYP_CDE	VARCHAR2(1) null
SARPCRS_ATTEMPTED_HRS	NUMBER(15) null
SARPCRS_EARNED_HRS	NUMBER(15) null
SARPCRS_GQLF_CDE	VARCHAR2(3) null
SARPCRS_GRDE_CDE	VARCHAR2(6) null
SARPCRS_HONORS_FLAG	VARCHAR2(1) null
SARPCRS_REPEAT_FLAG	VARCHAR2(1) null
SARPCRS_IDQL_CDE	VARCHAR2(2) null
SARPCRS_IDEN_CDE	VARCHAR2(20) null
SARPCRS_GLVL_CDE	VARCHAR2(2) null
SARPCRS_QLTY_PTS	NUMBER(15) null
SARPCRS_ILVL_CDE	VARCHAR2(2) null
SARPCRS_SUBJECT	VARCHAR2(35) null
SARPCRS_COURSE	VARCHAR2(30) null
SARPCRS_TITLE	VARCHAR2(35) null
SARPCRS_DAYS_ATTND	NUMBER(15) null
SARPCRS_DAYS_ABSNT	NUMBER(15) null
SARPCRS_DROP_DTE	VARCHAR2(6) null
SARPCRS_OVRD_CDE	VARCHAR2(2) null
SARPCRS_NOTE	VARCHAR2(60) null

SARPCOL

<u>SARPCOL_AIDM</u>	<u>NUMBER(8)</u>
<u>SARPCOL_APPL_SEQNO</u>	<u>NUMBER(3)</u>
<u>SARPCOL_SEQNO</u>	<u>NUMBER(2)</u>
SARPCOL_LOAD_IND	VARCHAR2(1)
SARPCOL_ACTIVITY_DATE	DATE
SARPCOL_DFMT_CDE	VARCHAR2(3) null
SARPCOL_ATTEND_DTE	VARCHAR2(35) null
SARPCOL_DEGR_CDE	VARCHAR2(3) null
SARPCOL_DEGR_DTE	VARCHAR2(35) null
SARPCOL_IDQL_CDE	VARCHAR2(2) null
SARPCOL_IDEN_CDE	VARCHAR2(20) null
SARPCOL_INST_NAME	VARCHAR2(80) null
SARPCOL_STREET_LINE1	VARCHAR2(35) null
SARPCOL_STREET_LINE2	VARCHAR2(35) null
SARPCOL_CITY	VARCHAR2(30) null
SARPCOL_STAT_CDE	VARCHAR2(3) null
SARPCOL_ZIP	VARCHAR2(15) null
SARPCOL_NATN_CDE	VARCHAR2(5) null
SARPCOL_LCQL_CDE	VARCHAR2(2) null
SARPCOL_LOC_ID	VARCHAR2(30) null
SARPCOL_ENTRY_DTE	VARCHAR2(6) null
SARPCOL_EXIT_DTE	VARCHAR2(6) null
SARPCOL_RSON_CDE	VARCHAR2(3) null
SARPCOL_PRIORITY	VARCHAR2(9) null
SARPCOL_CTYP_CDE	VARCHAR2(1) null
SARPCOL_GLVL_CDE	VARCHAR2(2) null
SARPCOL_CUMULATIVE_FLAG	VARCHAR2(1) null
SARPCOL_EXC_GPA_FLAG	VARCHAR2(1) null
SARPCOL_GPA_HRS	VARCHAR2(15) null
SARPCOL_ATTEMPTED_HRS	VARCHAR2(15) null
SARPCOL_EARNED_HRS	VARCHAR2(15) null
SARPCOL_MIN_GPA	VARCHAR2(24) null
SARPCOL_MAX_GPA	VARCHAR2(24) null
SARPCOL_GPA	VARCHAR2(24) null
SARPCOL_CLASS_RANK	NUMBER(4) null
SARPCOL_CLASS_SIZE	NUMBER(15) null
SARPCOL_DFMT_CDE_RANK	VARCHAR2(3) null
SARPCOL_RANK_DTE	VARCHAR2(35) null
SARPCOL_DAYS_ATTND	NUMBER(3) null
SARPCOL_DAYS_ABSNT	NUMBER(15) null
SARPCOL_QLTY_PTS	VARCHAR2(18) null
SARPCOL_ASRC_CDE	VARCHAR2(1) null
SARPCOL_STREET_LINE3	VARCHAR2(30) null
SARPCOL_CNTY_CDE	VARCHAR2(5) null



SARRRDF	
<u>SARRRDF_TERM_CODE_EFF</u>	<u>VARCHAR2(6)</u>
<u>SARRRDF_RATP_CODE</u>	<u>VARCHAR2(5)</u>
<u>SARRRDF_SEQ_NO</u>	<u>NUMBER(8,4)</u>
<u>SARRRDF_AFCT_CODE</u>	<u>VARCHAR2(15)</u> null
<u>SARRRDF_LPAREN</u>	<u>VARCHAR2(1)</u> null
<u>SARRRDF_RPAREN</u>	<u>VARCHAR2(1)</u> null
<u>SARRRDF_OPERATOR</u>	<u>VARCHAR2(1)</u> null
<u>SARRRDF_USER_ID</u>	<u>VARCHAR2(30)</u>
<u>SARRRDF_ACTIVITY_DATE</u>	<u>DATE</u>

SARRLGN	
<u>SARRLGN_AIDM</u>	<u>NUMBER(8)</u>
<u>SARRLGN_APPL_SEQNO</u>	<u>NUMBER(3)</u>
<u>SARRLGN_PERS_SEQNO</u>	<u>NUMBER(2)</u>
<u>SARRLGN_SEQNO</u>	<u>NUMBER(2)</u>
<u>SARRLGN_LOAD_IND</u>	<u>VARCHAR2(1)</u>
<u>SARRLGN_ACTIVITY_DATE</u>	<u>DATE</u>
<u>SARRLGN_RLGN_CDE</u>	<u>VARCHAR2(30)</u> null
<u>SARRLGN_RLGN_DESC</u>	<u>VARCHAR2(255)</u> null

SABECTM	
<u>SABECTM_START_DATE</u>	<u>DATE</u>
<u>SABECTM_END_DATE</u>	<u>DATE</u>
<u>SABECTM_TERM_CODE</u>	<u>VARCHAR2(6)</u>
<u>SABECTM_ACTIVITY_DATE</u>	<u>DATE</u>

SARTEST	
<u>SARTEST_AIDM</u>	<u>NUMBER(8)</u>
<u>SARTEST_APPL_SEQNO</u>	<u>NUMBER(3)</u>
<u>SARTEST_SEQNO</u>	<u>NUMBER(6)</u>
<u>SARTEST_LOAD_IND</u>	<u>VARCHAR2(1)</u>
<u>SARTEST_ACTIVITY_DATE</u>	<u>DATE</u>
<u>SARTEST_TEST_CDE</u>	<u>VARCHAR2(3)</u> null
<u>SARTEST_TEST_DESC</u>	<u>VARCHAR2(35)</u> null
<u>SARTEST_DFMT_CDE</u>	<u>VARCHAR2(3)</u> null
<u>SARTEST_TEST_DTE</u>	<u>VARCHAR2(35)</u> null
<u>SARTEST_FORM_REF_NO</u>	<u>VARCHAR2(30)</u> null
<u>SARTEST_LEVEL_REF_NO</u>	<u>VARCHAR2(30)</u> null
<u>SARTEST_ILVL_CDE_STDNT</u>	<u>VARCHAR2(2)</u> null
<u>SARTEST_ILVL_CDE_TEST</u>	<u>VARCHAR2(2)</u> null
<u>SARTEST_NORM_YEAR</u>	<u>VARCHAR2(35)</u> null
<u>SARTEST_NORM_CDE</u>	<u>VARCHAR2(1)</u> null
<u>SARTEST_NPRD_CDE</u>	<u>VARCHAR2(1)</u> null
<u>SARTEST_LANG_CDE</u>	<u>VARCHAR2(3)</u> null
<u>SARTEST_SUBT_CDE</u>	<u>VARCHAR2(5)</u> null
<u>SARTEST_SUBT_DESC</u>	<u>VARCHAR2(35)</u> null
<u>SARTEST_INTP_CDE</u>	<u>VARCHAR2(1)</u> null
<u>SARTEST_TQLF_CDE1</u>	<u>VARCHAR2(1)</u> null
<u>SARTEST_TEST_SCORE1</u>	<u>VARCHAR2(80)</u> null
<u>SARTEST_TQLF_CDE2</u>	<u>VARCHAR2(1)</u> null
<u>SARTEST_TEST_SCORE2</u>	<u>VARCHAR2(80)</u> null
<u>SARTEST_TQLF_CDE3</u>	<u>VARCHAR2(1)</u> null
<u>SARTEST_TEST_SCORE3</u>	<u>VARCHAR2(80)</u> null
<u>SARTEST_NOTE1</u>	<u>VARCHAR2(80)</u> null
<u>SARTEST_NOTE2</u>	<u>VARCHAR2(80)</u> null

SARRQST	
<u>SARRQST_AIDM</u>	<u>NUMBER(8)</u>
<u>SARRQST_APPL_SEQNO</u>	<u>NUMBER(3)</u>
<u>SARRQST_SEQNO</u>	<u>NUMBER(4)</u>
<u>SARRQST_LOAD_IND</u>	<u>VARCHAR2(1)</u>
<u>SARRQST_ACTIVITY_DATE</u>	<u>DATE</u>
<u>SARRQST_QSTN_CDE</u>	<u>VARCHAR2(30)</u> null
<u>SARRQST_QSTN_DESC</u>	<u>VARCHAR2(2000)</u> null
<u>SARRQST_RESP_FLAG</u>	<u>VARCHAR2(1)</u> null
<u>SARRQST_ANSR_DESC</u>	<u>VARCHAR2(2000)</u> null
<u>SARRQST_MSG</u>	<u>LONG</u> null
<u>SARRQST_WUDQ_NO</u>	<u>NUMBER(4)</u> null
<u>SARRQST_ADMR_CODE</u>	<u>VARCHAR2(4)</u> null

SABBTCH	
<u>SABBTCH_PIDM</u>	<u>NUMBER(8)</u>
<u>SABBTCH_TERM_CODE</u>	<u>VARCHAR2(6)</u>
<u>SABBTCH_APPL_NO</u>	<u>NUMBER(4)</u>
<u>SABBTCH_JOB_NAME</u>	<u>VARCHAR2(7)</u>
<u>SABBTCH_ACTIVITY_DATE</u>	<u>DATE</u>



SABXMIT	
<u>SABXMIT_XMIT_SEQNO</u>	NUMBER(8)
SABXMIT_ACTIVITY_DATE	DATE
SABXMIT_CONTROL_NO	VARCHAR2(9) null
SABXMIT_PRPS_CDE	VARCHAR2(2) null
SABXMIT_REFERENCE_ID	VARCHAR2(30) null
SABXMIT_ORIG_DTE	VARCHAR2(6) null
SABXMIT_ORIG_TIME	VARCHAR2(8) null
SABXMIT_TIME_CDE	VARCHAR2(2) null
SABXMIT_ENTY_CDE_SNDR	VARCHAR2(2) null
SABXMIT_NAME1_SNDR	VARCHAR2(35) null
SABXMIT_IDQL_CDE_SNDR	VARCHAR2(2) null
SABXMIT_IDEN_CDE_SNDR	VARCHAR2(20) null
SABXMIT_NAME2_SNDR	VARCHAR2(35) null
SABXMIT_NAME3_SNDR	VARCHAR2(35) null
SABXMIT_STREET_LINE1_SNDR	VARCHAR2(35) null
SABXMIT_STREET_LINE2_SNDR	VARCHAR2(35) null
SABXMIT_CITY_SNDR	VARCHAR2(30) null
SABXMIT_STAT_CDE_SNDR	VARCHAR2(2) null
SABXMIT_ZIP_SNDR	VARCHAR2(15) null
SABXMIT_NATN_CDE_SNDR	VARCHAR2(3) null
SABXMIT_LCQL_CDE_SNDR	VARCHAR2(2) null
SABXMIT_LOC_ID_SNDR	VARCHAR2(30) null
SABXMIT_CFNC_CDE_SNDR	VARCHAR2(2) null
SABXMIT_CNTCT_NAME_SNDR	VARCHAR2(35) null
SABXMIT_PQLF_CDE1_SNDR	VARCHAR2(2) null
SABXMIT_PHONE_NO1_SNDR	VARCHAR2(80) null
SABXMIT_PQLF_CDE2_SNDR	VARCHAR2(2) null
SABXMIT_PHONE_NO2_SNDR	VARCHAR2(80) null
SABXMIT_PQLF_CDE3_SNDR	VARCHAR2(2) null
SABXMIT_PHONE_NO3_SNDR	VARCHAR2(80) null
SABXMIT_ENTY_CDE_RCVR	VARCHAR2(2) null
SABXMIT_NAME1_RCVR	VARCHAR2(35) null
SABXMIT_IDQL_CDE_RCVR	VARCHAR2(2) null
SABXMIT_IDEN_CDE_RCVR	VARCHAR2(20) null
SABXMIT_NAME2_RCVR	VARCHAR2(35) null
SABXMIT_NAME3_RCVR	VARCHAR2(35) null
SABXMIT_STREET_LINE1_RCVR	VARCHAR2(35) null
SABXMIT_STREET_LINE2_RCVR	VARCHAR2(35) null
SABXMIT_CITY_RCVR	VARCHAR2(30) null
SABXMIT_STAT_CDE_RCVR	VARCHAR2(2) null
SABXMIT_ZIP_RCVR	VARCHAR2(15) null
SABXMIT_NATN_CDE_RCVR	VARCHAR2(3) null
SABXMIT_LCQL_CDE_RCVR	VARCHAR2(2) null
SABXMIT_LOC_ID_RCVR	VARCHAR2(30) null
SABXMIT_CFNC_CDE_RCVR	VARCHAR2(2) null
SABXMIT_CNTCT_NAME_RCVR	VARCHAR2(35) null
SABXMIT_PQLF_CDE1_RCVR	VARCHAR2(2) null
SABXMIT_PHONE_NO1_RCVR	VARCHAR2(80) null
SABXMIT_PQLF_CDE2_RCVR	VARCHAR2(2) null
SABXMIT_PHONE_NO2_RCVR	VARCHAR2(80) null
SABXMIT_PQLF_CDE3_RCVR	VARCHAR2(2) null
SABXMIT_PHONE_NO3_RCVR	VARCHAR2(80) null
SABXMIT_LX_NUMBER	VARCHAR2(6) null

SARADTS	
<u>SARADTS_TERM_CODE</u>	VARCHAR2(6)
<u>SARADTS_APDC_CODE</u>	VARCHAR2(2)
<u>SARADTS_SEQ_NO</u>	NUMBER(4)
<u>SARADTS_TESC_CODE</u>	VARCHAR2(4)
SARADTS_MIN_TEST_SCORE	VARCHAR2(5) null
SARADTS_TADM_CODE	VARCHAR2(2) null
SARADTS_ACTIVITY_DATE	DATE
SARADTS_MAX_TEST_SCO...	VARCHAR2(5) null
SARADTS_CONNECTOR	VARCHAR2(1) null
SARADTS_LPAREN	VARCHAR2(10) null
SARADTS_RPAREN	VARCHAR2(10) null
SARADTS_CONDITION_SEQ	NUMBER(3)

SARADRT	
<u>SARADRT_TERM_CODE</u>	VARCHAR2(6)
<u>SARADRT_APDC_CODE</u>	VARCHAR2(2)
<u>SARADRT_SEQ_NO</u>	NUMBER(4)
<u>SARADRT_RATP_CODE</u>	VARCHAR2(5)
SARADRT_ACTIVITY_DA...	DATE
SARADRT_MIN_RATING	NUMBER(6,2) null
SARADRT_MAX_RATING	NUMBER(6,2) null

SARADHS	
<u>SARADHS_TERM_CODE</u>	VARCHAR2(6)
<u>SARADHS_APDC_CODE</u>	VARCHAR2(2)
<u>SARADHS_SEQ_NO</u>	NUMBER(4)
<u>SARADHS_SBJC_CODE</u>	VARCHAR2(6)
SARADHS_GRADE	VARCHAR2(6) null
SARADHS_SUBJ_YEARS	NUMBER(4,2) null
SARADHS_SUBJ_GPA	VARCHAR2(24) null
SARADHS_ACTIVITY_DA...	DATE

SARDCSN	
<u>SARDCSN_TERM_CODE</u>	VARCHAR2(6)
<u>SARDCSN_SEQ_NO</u>	NUMBER(4)
<u>SARDCSN_APDC_CODE</u>	VARCHAR2(2)
<u>SARDCSN_LEVL_CODE</u>	VARCHAR2(2) null
<u>SARDCSN_ADMT_CODE</u>	VARCHAR2(2) null
<u>SARDCSN_STYP_CODE</u>	VARCHAR2(1) null
<u>SARDCSN_COLL_CODE_1</u>	VARCHAR2(2) null
<u>SARDCSN_DEGC_CODE_1</u>	VARCHAR2(6) null
<u>SARDCSN_MAJR_CODE_1</u>	VARCHAR2(4) null
<u>SARDCSN_COLL_CODE_2</u>	VARCHAR2(2) null
<u>SARDCSN_DEGC_CODE_2</u>	VARCHAR2(6) null
<u>SARDCSN_MAJR_CODE_2</u>	VARCHAR2(4) null
<u>SARDCSN_RESD_CODE</u>	VARCHAR2(1) null
<u>SARDCSN_FULL_PART_IND</u>	VARCHAR2(1) null
<u>SARDCSN_SESS_CODE</u>	VARCHAR2(1) null
<u>SARDCSN_DPLM_CODE_HS</u>	VARCHAR2(2) null
<u>SARDCSN_COLL_PREP_IND_HS</u>	VARCHAR2(1) null
<u>SARDCSN_MIN_GPA_HS</u>	VARCHAR2(24) null
<u>SARDCSN_MIN_PERCENTILE_HS</u>	NUMBER(5,2) null
<u>SARDCSN_DURATION_PC</u>	NUMBER(2,1) null
<u>SARDCSN_DEGC_CODE_PC</u>	VARCHAR2(6) null
<u>SARDCSN_MIN_HOURS_TRANS_...</u>	NUMBER(11,3) null
<u>SARDCSN_MIN_GPA_TRANS_PC</u>	NUMBER(23,9) null
<u>SARDCSN_ACTIVITY_DATE</u>	DATE
<u>SARDCSN_PRI_IND</u>	VARCHAR2(3) null
<u>SARDCSN_CITZ_CODE</u>	VARCHAR2(2) null
<u>SARDCSN_CAMP_CODE</u>	VARCHAR2(3) null
<u>SARDCSN_CAMP_CODE_2</u>	VARCHAR2(3) null
<u>SARDCSN_PROGRAM_1</u>	VARCHAR2(12) null
<u>SARDCSN_PROGRAM_2</u>	VARCHAR2(12) null
<u>SARDCSN_MAX_PERCENTILE_HS</u>	NUMBER(5,2) null
<u>SARDCSN_LFST_CODE_1</u>	VARCHAR2(15) null
<u>SARDCSN_LFST_CODE_2</u>	VARCHAR2(15) null
<u>SARDCSN_LEVL_CODE_2</u>	VARCHAR2(2) null

0,1

1,1

0,n

1,1

0,n

1,1



SORELTL	
<u>SORELTL_LETR_CODE</u>	VARCHAR2(15)
SORELTL_ACTIVITY_DA...	DATE
SORELTL_USER_ID	VARCHAR2(30)
SORELTL_ELMT_CODE	VARCHAR2(2) null

GTVLETR	
<u>GTVLETR_CODE</u>	VARCHAR2(15)
GTVLETR_ACTIVITY_DATE	DATE
GTVLETR_DUPL_IND	VARCHAR2(1)
GTVLETR_DESC	VARCHAR2(30) null
GTVLETR_PRINT_COMMAND	VARCHAR2(10) null
GTVLETR_LETR_CODE_ALT	VARCHAR2(15) null

SARWALT	
<u>SARWALT_WAPP_CODE</u>	VARCHAR2(2)
<u>SARWALT_TERM_CODE EFF</u>	VARCHAR2(6)
<u>SARWALT_LTYP_CODE</u>	VARCHAR2(15)
<u>SARWALT_LETR_CODE</u>	VARCHAR2(15)
SARWALT_ACTIVITY_DATE	DATE
SARWALT_USER_ID	VARCHAR2(30)

SARDSCL	
<u>SARDSCL_PIDM</u>	NUMBER(8)
<u>SARDSCL_TERM_CODE</u>	VARCHAR2(6)
<u>SARDSCL_APPL_NO</u>	NUMBER(2)
<u>SARDSCL_SESSIONID</u>	VARCHAR2(30)
SARDSCL_USER	VARCHAR2(30)
SARDSCL_ACTIVITY_DATE	DATE
<u>SARDSCL_APDC_CODE</u>	VARCHAR2(2) null
SARDSCL_STATUS_IND	VARCHAR2(1) null
SARDSCL_STUDENT_IND	VARCHAR2(1) null

1,1

0,1

1,1

1,1 Rn

0,n

Rn

1,1

0,n



SARWADF_USER_ID	VARCHAR2(30)
SARWADF_COLL_CODE	VARCHAR2(2) null
SARWADF_CAMP_CODE	VARCHAR2(3) null
SARWADF_DEGC_CODE	VARCHAR2(6) null
SARWADF_PROGRAM	VARCHAR2(12) null
SARWADF_MAJR_CODE	VARCHAR2(4) null
SARWADF_DEPT_CODE	VARCHAR2(4) null
SARWADF_CURR_RULE	NUMBER(4) null
SARWADF_CMJR_RULE	NUMBER(4) null
SARWADF_MAJR_CODE_CONC1	VARCHAR2(4) null
SARWADF_MAJR_CODE_CONC2	VARCHAR2(4) null
SARWADF_MAJR_CODE_CONC3	VARCHAR2(4) null
SARWADF_MAJR_CODE_MINR1	VARCHAR2(4) null
SARWADF_MAJR_CODE_MINR1_2	VARCHAR2(4) null
SARWADF_COLL_CODE_2	VARCHAR2(2) null
SARWADF_CAMP_CODE_2	VARCHAR2(3) null
SARWADF_DEGC_CODE_2	VARCHAR2(6) null
SARWADF_PROGRAM_2	VARCHAR2(12) null
SARWADF_CURR_RULE_2	NUMBER(4) null
SARWADF_CMJR_RULE_2	NUMBER(4) null
SARWADF_MAJR_CODE_2	VARCHAR2(4) null
SARWADF_DEPT_CODE_2	VARCHAR2(4) null
SARWADF_MAJR_CODE_CONC2_1	VARCHAR2(4) null
SARWADF_MAJR_CODE_CONC2_2	VARCHAR2(4) null
SARWADF_MAJR_CODE_CONC2_3	VARCHAR2(4) null
SARWADF_MAJR_CODE_MINR2	VARCHAR2(4) null
SARWADF_MAJR_CODE_MINR2_2	VARCHAR2(4) null
SARWADF_LETR_CODE_SIGNATURE	VARCHAR2(15) null
SARWADF_LETR_CODE_EMAIL_LINK	VARCHAR2(15) null
SARWADF_EMAIL_LINK_TEXT	VARCHAR2(60) null
SARWADF_EMAIL_ADDRESS_LINK	VARCHAR2(90) null
SARWADF_CREDIT_CARD_ACCEPT_I...	VARCHAR2(1) null
SARWADF_DETL_CODE_CREDIT_CARD	VARCHAR2(4) null
SARWADF_ADMR_CODE_CREDIT_CARD	VARCHAR2(4) null
SARWADF_AMOUNT_CREDIT_CARD	NUMBER(12,2) null
SARWADF_CASHIER_CREDIT_CARD	VARCHAR2(30) null
SARWADF_TRAN_MISC_IND	VARCHAR2(1) null
SARWADF_ACCEPT_WAIVER_IND	VARCHAR2(1) null
SARWADF_INFC_CODE	VARCHAR2(4) null
SARWADF_SSN_LN_IND	VARCHAR2(1)
SARWADF_LAST_NAME_LEN	NUMBER(2) null
SARWADF_APLS_CODE	VARCHAR2(4) null
SARWADF_USE_ID_TYP	VARCHAR2(1) null
SARWADF_SBGL_CODE	VARCHAR2(6) null
SARWADF_AUTO_APPL_IND	VARCHAR2(1)
SARWADF_AUTO_PUSH_IND	VARCHAR2(1)
SARWADF_AUTO_RECR_IND	VARCHAR2(1)
SARWADF_AUTO_DEC_IND	VARCHAR2(1)
SARWADF_AUTO_TRAN_IND	VARCHAR2(1)
SARWADF_APDC_CODE	VARCHAR2(2) null
SARWADF_ONE_REC_APPL_IND	VARCHAR2(1)
SARWADF_MAX_MAJORS	NUMBER(2) null
SARWADF_MAX_MINORS	NUMBER(2) null
SARWADF_MAX_CONCENTRATIONS	NUMBER(2) null
SARWADF_MAX_ADDL_MAJORS	NUMBER(2) null

0,1

SABECRL	
<u>SABECRL_WAPP_CODE</u>	VARCHAR2(2)
<u>SABECRL_PROC_LABEL</u>	VARCHAR2(5)
SABECRL_PROC_LABEL_DESC	VARCHAR2(30)
SABECRL_REQUIRED_IND	VARCHAR2(1)
SABECRL_OVERRIDE_IND	VARCHAR2(1)
SABECRL_SYSTEM_REQ_IND	VARCHAR2(1)
SABECRL_ACTIVITY_DATE	DATE

0,1

J

0,1

SARPRTN	
<u>SARPRTN_WAPP_CODE</u>	VARCHAR2(2)
<u>SARPRTN_PROC_LABEL</u>	VARCHAR2(5)
<u>SARPRTN_PRTN_LABEL</u>	VARCHAR2(5)
SARPRTN_DESC	VARCHAR2(30)
SARPRTN_REQUIRED_IND	VARCHAR2(1)
SARPRTN_OVERRIDE_IND	VARCHAR2(1)
SARPRTN_SYSTEM_REQ_IND	VARCHAR2(1)
SARPRTN_ACTIVITY_DATE	DATE

SARACTV	
<u>SARACTV_AIDM</u>	NUMBER(8)
<u>SARACTV_APPL_SEQNO</u>	NUMBER(3)
<u>SARACTV_SEQNO</u>	NUMBER(4)
SARACTV_LOAD_IND	VARCHAR2(1)
SARACTV_ACTIVITY_DATE	DATE
SARACTV_PAID_FLAG	VARCHAR2(1) null
SARACTV_SCHOOL_FLAG	VARCHAR2(1) null
SARACTV_RECRUIT_FLAG	VARCHAR2(1) null
SARACTV_CQLF_CDE	VARCHAR2(3) null
SARACTV_ACTV_CDE	VARCHAR2(30) null
SARACTV_ACTIVITY_DESC	VARCHAR2(132) null
SARACTV_SPONSOR	VARCHAR2(132) null
SARACTV_INVLMT_QTY	NUMBER(15) null
SARACTV_MEAS_CDE	VARCHAR2(10) null
SARACTV_ILVL_CDE	VARCHAR2(2) null
SARACTV_DTQL_CDE1	VARCHAR2(3) null
SARACTV_DFMT_CDE1	VARCHAR2(3) null
SARACTV_REF_DTE1	VARCHAR2(35) null
SARACTV_DTQL_CDE2	VARCHAR2(3) null
SARACTV_DFMT_CDE2	VARCHAR2(3) null
SARACTV_REF_DTE2	VARCHAR2(35) null

SARADDR	
<u>SARADDR_AIDM</u>	NUMBER(8)
<u>SARADDR_APPL_SEQNO</u>	NUMBER(3)
<u>SARADDR_PERS_SEQNO</u>	NUMBER(2)
<u>SARADDR_SEQNO</u>	NUMBER(1)
SARADDR_LOAD_IND	VARCHAR2(1)
SARADDR_ACTIVITY_DATE	DATE
SARADDR_STREET_LINE1	VARCHAR2(35) null
SARADDR_STREET_LINE2	VARCHAR2(35) null
SARADDR_CITY	VARCHAR2(30) null
SARADDR_STAT_CDE	VARCHAR2(3) null
SARADDR_ZIP	VARCHAR2(15) null
SARADDR_NATN_CDE	VARCHAR2(5) null
SARADDR_LCQL_CDE	VARCHAR2(2) null
SARADDR_LOC_ID	VARCHAR2(30) null
SARADDR_DTQL_CDE1	VARCHAR2(3) null
SARADDR_DFMT_CDE1	VARCHAR2(3) null
SARADDR_REF_DTE1	VARCHAR2(35) null
SARADDR_DTQL_CDE2	VARCHAR2(3) null
SARADDR_DFMT_CDE2	VARCHAR2(3) null
SARADDR_REF_DTE2	VARCHAR2(35) null
SARADDR_STREET_LINE3	VARCHAR2(30) null
SARADDR_CNTY_CDE	VARCHAR2(5) null

Rn



SARAMCC

SARAMCC_SESSIONID	VARCHAR2(30)
SARAMCC_CODE	VARCHAR2(30) null
SARAMCC_CODE_DESC	VARCHAR2(30) null
SARAMCC_XTAB_NAME	VARCHAR2(10) null
SARAMCC_VTAB_NAME	VARCHAR2(10) null
SARAMCC_MESSAGE	VARCHAR2(200) null
SARAMCC_ACTIVITY_DATE	DATE

SARASTA

SARASTA_AIDM	NUMBER(8)
SARASTA_APPL_SEQNO	NUMBER(3)
SARASTA_ASTA_CODE	VARCHAR2(4)
SARASTA_COMPLETE_IND	VARCHAR2(1)
SARASTA_ADD_DATE	DATE
SARASTA_ACTIVITY_DATE	DATE
SARASTA_COMPLETE_DA...	DATE null

SARCTRL

SARCTRL_AIDM	NUMBER(8)
SARCTRL_APPL_SEQNO	NUMBER(3)
SARCTRL_PIDM	NUMBER(8)
SARCTRL_TERM_CODE_ENTRY	VARCHAR2(6)
SARCTRL_APPL_NO_SARADAP	NUMBER(2)
SARCTRL_ACTIVITY_DATE	DATE

SARDFOS

SARDFOS_AIDM	NUMBER(8)
SARDFOS_APPL_SEQNO	NUMBER(3)
SARDFOS_PCOL_SEQNO	NUMBER(2)
SARDFOS_PSES_SEQNO	NUMBER(4)
SARDFOS_PDEG_SEQNO	NUMBER(2)
SARDFOS_SEQNO	NUMBER(2)
SARDFOS_LOAD_IND	VARCHAR2(1)
SARDFOS_ACTIVITY_DATE	DATE
SARDFOS_FLVL_CDE	VARCHAR2(1) null
SARDFOS_IDQL_CDE_DFOS	VARCHAR2(2) null
SARDFOS_IDEN_CDE_DFOS	VARCHAR2(20) null
SARDFOS_STDY_DESC	VARCHAR2(80) null
SARDFOS_HNRS_DESC	VARCHAR2(80) null

SARLANG

SARLANG_AIDM	NUMBER(8)
SARLANG_APPL_SEQNO	NUMBER(3)
SARLANG_PERS_SEQNO	NUMBER(2)
SARLANG_SEQNO	NUMBER(8)
SARLANG_LOAD_IND	VARCHAR2(1)
SARLANG_ACTIVITY_DATE	DATE
SARLANG_IDQL_CDE	VARCHAR2(2) null
SARLANG_IDEN_CDE	VARCHAR2(20) null
SARLANG_DESC	VARCHAR2(80) null
SARLANG_USE_CONDITION	VARCHAR2(20) null
SARLANG_PROF_CDE	VARCHAR2(1) null

SARIMMZ

SARIMMZ_AIDM	NUMBER(8)
SARIMMZ_APPL_SEQNO	NUMBER(3)
SARIMMZ_PERS_SEQNO	NUMBER(2)
SARIMMZ_SEQNO	NUMBER(2)
SARIMMZ_LOAD_IND	VARCHAR2(1)
SARIMMZ_ACTIVITY_DATE	DATE
SARIMMZ_IMTP_CDE	VARCHAR2(6) null
SARIMMZ_DFMT_CDE	VARCHAR2(3) null
SARIMMZ_IMM_DTE	VARCHAR2(35) null
SARIMMZ_IMST_CDE	VARCHAR2(2) null
SARIMMZ_IMRP_CDE	VARCHAR2(2) null

SARLREC

SARLREC_AIDM	NUMBER(8)
SARLREC_APPL_SEQNO	NUMBER(3)
SARLREC_SEQNO	NUMBER(2)
SARLREC_LOAD_IND	VARCHAR2(1)
SARLREC_ACTIVITY_DATE	DATE
SARLREC_RLTN_CDE	VARCHAR2(2) null
SARLREC_RLTN_DESC	VARCHAR2(80) null
SARLREC_NAME	VARCHAR2(35) null
SARLREC_DESC	VARCHAR2(80) null
SARLREC_DTQL_CDE	VARCHAR2(3) null
SARLREC_DFMT_CDE	VARCHAR2(3) null
SARLREC_DTE	VARCHAR2(35) null
SARLREC_QTQL_CDE	VARCHAR2(2) null
SARLREC_QTY	NUMBER(15) null
SARLREC_MEAS_CDE	VARCHAR2(10) null
SARLREC_PQLF_CDE1	VARCHAR2(2) null
SARLREC_PHONE1	VARCHAR2(80) null
SARLREC_PQLF_CDE2	VARCHAR2(2) null
SARLREC_PHONE2	VARCHAR2(80) null
SARLREC_PQLF_CDE3	VARCHAR2(2) null
SARLREC_PHONE3	VARCHAR2(80) null
SARLREC_PQLF_CDE4	VARCHAR2(2) null
SARLREC_PHONE4	VARCHAR2(80) null
SARLREC_PQLF_CDE5	VARCHAR2(2) null
SARLREC_PHONE5	VARCHAR2(80) null
SARLREC_ENTY_CDE	VARCHAR2(2) null
SARLREC_ENTY_NAME	VARCHAR2(35) null
SARLREC_IDQL_CDE	VARCHAR2(2) null
SARLREC_IDEN_CDE	VARCHAR2(20) null
SARLREC_STREET_LINE1	VARCHAR2(35) null
SARLREC_STREET_LINE2	VARCHAR2(35) null
SARLREC_CITY	VARCHAR2(30) null
SARLREC_STAT_CDE	VARCHAR2(2) null
SARLREC_ZIP	VARCHAR2(15) null
SARLREC_NATN_CDE	VARCHAR2(3) null
SARLREC_LCQL_CDE	VARCHAR2(2) null
SARLREC_LOC_ID	VARCHAR2(30) null

SARLCOM

SARLCOM_AIDM	NUMBER(8)
SARLCOM_APPL_SEQNO	NUMBER(3)
SARLCOM_LREC_SEQNO	NUMBER(2)
SARLCOM_SEQNO	NUMBER(2)
SARLCOM_LOAD_IND	VARCHAR2(1)
SARLCOM_ACTIVITY_DATE	DATE
SARLCOM_CQLF_NUM	VARCHAR2(2) null
SARLCOM_COM_NUMBER	VARCHAR2(80) null



SARPDEG	
<u>SARPDEG_AIDM</u>	NUMBER(8)
<u>SARPDEG_APPL_SEQNO</u>	NUMBER(3)
<u>SARPDEG_PCOL_SEQNO</u>	NUMBER(2)
<u>SARPDEG_PSES_SEQNO</u>	NUMBER(4)
<u>SARPDEG_SEQNO</u>	NUMBER(2)
<u>SARPDEG_LOAD_IND</u>	VARCHAR2(1)
<u>SARPDEG_ACTIVITY_DATE</u>	DATE
<u>SARPDEG_DFMT_CDE</u>	VARCHAR2(3) null
<u>SARPDEG_DEGR_DTE</u>	VARCHAR2(35) null
<u>SARPDEG_DEGR_CDE</u>	VARCHAR2(6) null
<u>SARPDEG_DEGR_DESC</u>	VARCHAR2(80) null
<u>SARPDEG_RSON_CDE_DEG</u>	VARCHAR2(3) null
<u>SARPDEG_CTYP_CDE</u>	VARCHAR2(1) null
<u>SARPDEG_CUMULATIVE_FLAG</u>	VARCHAR2(1) null
<u>SARPDEG_EXC_GPA_FLAG</u>	VARCHAR2(1) null
<u>SARPDEG_GLVL_CDE</u>	VARCHAR2(2) null
<u>SARPDEG_GPA_HRS</u>	VARCHAR2(15) null
<u>SARPDEG_ATTEMPTED_HRS</u>	VARCHAR2(15) null
<u>SARPDEG_EARNED_HRS</u>	VARCHAR2(15) null
<u>SARPDEG_MIN_GPA</u>	VARCHAR2(24) null
<u>SARPDEG_MAX_GPA</u>	VARCHAR2(24) null
<u>SARPDEG_GPA</u>	VARCHAR2(24) null
<u>SARPDEG_CLASS_RANK</u>	NUMBER(4) null
<u>SARPDEG_CLASS_SIZE</u>	NUMBER(15) null
<u>SARPDEG_DFMT_CDE_RANK</u>	VARCHAR2(3) null
<u>SARPDEG_RANK_DTE</u>	VARCHAR2(35) null
<u>SARPDEG_DAYS_ATTND</u>	NUMBER(3) null
<u>SARPDEG_DAYS_ABSNT</u>	NUMBER(15) null
<u>SARPDEG_QLTY_PTS</u>	VARCHAR2(18) null
<u>SARPDEG_ASRC_CDE</u>	VARCHAR2(1) null

SARRSRC	
<u>SARRSRC_PIDM</u>	NUMBER(8)
<u>SARRSRC_TERM_CODE_ENTRY</u>	VARCHAR2(6)
<u>SARRSRC_APPL_NO</u>	NUMBER(2)
<u>SARRSRC_SBG_CODE</u>	VARCHAR2(6)
<u>SARRSRC_PRIMARY_SRCE_IND</u>	VARCHAR2(1) null
<u>SARRSRC_ACTIVITY_DATE</u>	DATE

SARTERM	
<u>SARTERM_PRIORITY</u>	NUMBER(4)
<u>SARTERM_TERM_CODE_HOST</u>	VARCHAR2(6)
<u>SARTERM_YEAR</u>	VARCHAR2(4)
<u>SARTERM_MSG_ID</u>	NUMBER(6)
<u>SARTERM_MSG_ID_MENU</u>	NUMBER(6)
<u>SARTERM_ADM_START_DATE_1</u>	DATE null
<u>SARTERM_ADM_END_DATE_1</u>	DATE null
<u>SARTERM_ADM_START_DATE_2</u>	DATE null
<u>SARTERM_ADM_END_DATE_2</u>	DATE null
<u>SARTERM_DEADLN_START_DA...</u>	DATE null
<u>SARTERM_DEADLN_END_DATE</u>	DATE null
<u>SARTERM_APPL_DEADLN_DATE</u>	DATE null
<u>SARTERM_CRED_DEADLN_DATE</u>	DATE null

SARPSTA	
<u>SARPSTA_AIDM</u>	NUMBER(8)
<u>SARPSTA_ASTA_CODE</u>	VARCHAR2(4)
<u>SARPSTA_ADD_DATE</u>	DATE
<u>SARPSTA_COMPLETE_IND</u>	VARCHAR2(1)
<u>SARPSTA_ACTIVITY_DATE</u>	DATE
<u>SARPSTA_COMPLETE_DA...</u>	DATE null



SARWSCT	
<u>SARWSCT_AIDM</u>	NUMBER(8)
<u>SARWSCT_APPL_SEQNO</u>	NUMBER(3)
<u>SARWSCT_WSCT_CODE</u>	VARCHAR2(10)
<u>SARWSCT_ACTIVITY_DA...</u>	DATE

SARWATR	
<u>SARWATR_WAPP_CODE</u>	VARCHAR2(2)
<u>SARWATR_TERM_CODE</u>	VARCHAR2(6)
<u>SARWATR_ACTIVITY_DA...</u>	DATE
<u>SARWATR_USER_ID</u>	VARCHAR2(30)
<u>SARWATR_START_DATE</u>	DATE
<u>SARWATR_END_DATE</u>	DATE

SARPRAC	
<u>SARPRAC_AIDM</u>	NUMBER(8)
<u>SARPRAC_RACE_CDE</u>	VARCHAR2(3)
<u>SARPRAC_ACTIVITY_DA...</u>	DATE

SARWAAD	
<u>SARWAAD_LEVL_CODE</u>	VARCHAR2(2)
<u>SARWAAD_TERM_CODE</u>	VARCHAR2(6)
<u>SARWAAD_PRIORITY_NUMBER</u>	NUMBER(3)
<u>SARWAAD_START_DATE</u>	DATE
<u>SARWAAD_END_DATE</u>	DATE
<u>SARWAAD_VIEW_IND</u>	VARCHAR2(1)
<u>SARWAAD_SHOW_STATUS_IND</u>	VARCHAR2(1)
<u>SARWAAD_SHOW_DECSN_IND</u>	VARCHAR2(1)
<u>SARWAAD_CONFIRM_IND</u>	VARCHAR2(1)
<u>SARWAAD_WITHDRAW_IND</u>	VARCHAR2(1)
<u>SARWAAD_ACTIVITY_DATE</u>	DATE
<u>SARWAAD_USER_ID</u>	VARCHAR2(30)
<u>SARWAAD_CAMP_CODE</u>	VARCHAR2(3) null
<u>SARWAAD_COLL_CODE</u>	VARCHAR2(2) null
<u>SARWAAD_ADMT_CODE</u>	VARCHAR2(2) null
<u>SARWAAD_APDC_CODE_CONFIRM</u>	VARCHAR2(2) null
<u>SARWAAD_APDC_CODE_WITHDRAW</u>	VARCHAR2(2) null



SBAUDFSBAUDF_TERM_CODE EFF VARCHAR2(6)

SBAUDF_FLAG1_DESC	VARCHAR2(20)	null
SBAUDF_FLAG2_DESC	VARCHAR2(20)	null
SBAUDF_FLAG3_DESC	VARCHAR2(20)	null
SBAUDF_FLAG4_DESC	VARCHAR2(20)	null
SBAUDF_FLAG5_DESC	VARCHAR2(20)	null
SBAUDF_FLAG6_DESC	VARCHAR2(20)	null
SBAUDF_FLAG7_DESC	VARCHAR2(20)	null
SBAUDF_FLAG8_DESC	VARCHAR2(20)	null
SBAUDF_FLAG9_DESC	VARCHAR2(20)	null
SBAUDF_FLAG10_DESC	VARCHAR2(20)	null
SBAUDF_DATA1_DESC	VARCHAR2(20)	null
SBAUDF_DATA2_DESC	VARCHAR2(20)	null
SBAUDF_DATA3_DESC	VARCHAR2(20)	null
SBAUDF_DATA4_DESC	VARCHAR2(20)	null
SBAUDF_DATA5_DESC	VARCHAR2(20)	null
SBAUDF_DATA6_DESC	VARCHAR2(20)	null
SBAUDF_DATA7_DESC	VARCHAR2(20)	null
SBAUDF_DATA8_DESC	VARCHAR2(20)	null
SBAUDF_DATA9_DESC	VARCHAR2(20)	null
SBAUDF_DATA10_DESC	VARCHAR2(20)	null
SBAUDF_DATA11_DESC	VARCHAR2(20)	null
SBAUDF_DATA12_DESC	VARCHAR2(20)	null
SBAUDF_DATA13_DESC	VARCHAR2(20)	null
SBAUDF_DATA14_DESC	VARCHAR2(20)	null
SBAUDF_DATA15_DESC	VARCHAR2(20)	null
SBAUDF_DATA16_DESC	VARCHAR2(20)	null
SBAUDF_DATA17_DESC	VARCHAR2(20)	null
SBAUDF_DATA18_DESC	VARCHAR2(20)	null
SBAUDF_DATA19_DESC	VARCHAR2(20)	null
SBAUDF_DATA20_DESC	VARCHAR2(20)	null
SBAUDF_ACTIVITY_DATE	DATE	



