



SHBCATT	
<u>SHBCATT_PIDM</u>	NUMBER(8)
<u>SHBCATT_TERM_CODE</u>	VARCHAR2(6)
<u>SHBCATT_CERT_CODE</u>	VARCHAR2(10)
SHBCATT_MEAS_CODE_HEIGHT	VARCHAR2(6) null
SHBCATT_HEIGHT	NUMBER(6,2) null
SHBCATT_MEAS_CODE_WEIGHT	VARCHAR2(6) null
SHBCATT_WEIGHT	NUMBER(6,2) null
SHBCATT_MEAS_CODE_HEAD	VARCHAR2(6) null
SHBCATT_HEAD_SIZE	NUMBER(6,2) null
SHBCATT_TYPE_CODE_CAP	VARCHAR2(6) null
SHBCATT_SIZE_CODE_CAP	VARCHAR2(6) null
SHBCATT_CAP_DATE_ORDERED	DATE null
SHBCATT_CAP_DATE_PICKUP	DATE null
SHBCATT_CAP_DATE_RETURNED	DATE null
SHBCATT_TYPE_CODE_GOWN	VARCHAR2(6) null
SHBCATT_SIZE_CODE_GOWN	VARCHAR2(6) null
SHBCATT_GOWN_DATE_ORDERED	DATE null
SHBCATT_GOWN_DATE_PICKUP	DATE null
SHBCATT_GOWN_DATE_RETURN...	DATE null
SHBCATT_TYPE_CODE_HOOD	VARCHAR2(6) null
SHBCATT_HOOD_DATE_ORDERED	DATE null
SHBCATT_HOOD_DATE_PICKUP	DATE null
SHBCATT_HOOD_DATE_RETURNED	DATE null
SHBCATT_NO_ANNOUNCEMENTS	NUMBER(3) null
SHBCATT_NO_TICKETS	NUMBER(2) null
SHBCATT_TICKET_ORDER_DATE	DATE null
SHBCATT_TICKET_MAILED_DATE	DATE null
SHBCATT_TICKET_PICKUP_DATE	DATE null
SHBCATT_FEE_IND	VARCHAR2(1) null
SHBCATT_FEE_DATE	DATE null
SHBCATT_NON_STUDENT	VARCHAR2(1) null
SHBCATT_SBGL_CODE	VARCHAR2(6) null
SHBCATT_ACTIVITY_DATE	DATE

SHRCATT	
SHRCATT_PIDM	NUMBER(8)
SHRCATT_TERM_CODE	VARCHAR2(6)
SHRCATT_CERT_CODE	VARCHAR2(10)
SHRCATT_SEQNO	NUMBER(23,20) null
SHRCATT_COMMENT	VARCHAR2(60) null
SHRCATT_ACTIVITY_DA...	DATE

0,1 ← Rn 1,1



SHRDRTM	
SHRDRTM_SBG_CODE	VARCHAR2(6)
SHRDRTM_START_DATE	DATE
SHRDRTM_END_DATE	DATE
SHRDRTM_TERM_CODE_INST	VARCHAR2(6)
SHRDRTM_ACTIVITY_DATE	DATE
SHRDRTM_SESSION_DESC	VARCHAR2(35) null

SHBOGSC	
SHBOGSC_TERM_SELECT_CDE	VARCHAR2(1)
SHBOGSC_USER_ID	VARCHAR2(30)
SHBOGSC_ACTIVITY_DATE	DATE

SHRTRPO	
<u>SHRTRPO_TPRT_CODE</u>	<u>VARCHAR2(4)</u>
<u>SHRTRPO_WPYO_CODE</u>	<u>VARCHAR2(4)</u>
SHRTRPO_USER_ID	VARCHAR2(30)
SHRTRPO_ACTIVITY_DA...	DATE
SHRTRPO_DETC_CODE	VARCHAR2(4) null



**SHBDIPL**

<u>SHBDIPL_PIDM</u>	NUMBER(8)
<u>SHBDIPL_DGMR_SEQ_NO</u>	NUMBER(2)
SHBDIPL_ORDER_DATE	DATE null
SHBDIPL_MAILED_DATE	DATE null
SHBDIPL_PICKUP_DATE	DATE null
SHBDIPL_NAME	VARCHAR2(60) null
SHBDIPL_FEE_IND	VARCHAR2(1) null
SHBDIPL_FEE_DATE	DATE null
SHBDIPL_DUPL_DIPLOMA	VARCHAR2(1) null
SHBDIPL_STREET1	VARCHAR2(30) null
SHBDIPL_STREET2	VARCHAR2(30) null
SHBDIPL_STREET3	VARCHAR2(30) null
SHBDIPL_CITY	VARCHAR2(20) null
<u>SHBDIPL_STAT_CODE</u>	VARCHAR2(3) null
SHBDIPL_ZIP	VARCHAR2(10) null
<u>SHBDIPL_NATN_CODE</u>	VARCHAR2(5) null
<u>SHBDIPL_INNM_CODE</u>	VARCHAR2(10) null
<u>SHBDIPL_CERT_CODE</u>	VARCHAR2(10) null
<u>SHBDIPL_TERM_CODE_CERT</u>	VARCHAR2(6) null
SHBDIPL_ACTIVITY_DATE	DATE

**SHRTCKD**

<u>SHRTCKD_PIDM</u>	NUMBER(8)
<u>SHRTCKD_TERM_CODE</u>	VARCHAR2(6)
<u>SHRTCKD_TCKN_SEQ_NO</u>	NUMBER(2)
<u>SHRTCKD_DGMR_SEQ_NO</u>	NUMBER(2)
SHRTCKD_ACTIVITY_DATE	DATE
SHRTCKD_APPLIED_IND	VARCHAR2(1) null

1,1

**SHRQPND**

<u>SHRQPND_PIDM</u>	NUMBER(8)
<u>SHRQPND_QPNM_SEQ_NO</u>	VARCHAR2(3)
SHRQPND_SEQ_NO	NUMBER(23,20) null
SHRQPND_TEXT	VARCHAR2(60) null
SHRQPND_ACTIVITY_DATE	DATE

1,1  
Rn  
0,n

**SHRQPNM**

<u>SHRQPNM_PIDM</u>	NUMBER(8)
<u>SHRQPNM_SEQ_NO</u>	VARCHAR2(3)
<u>SHRQPNM_QPTP_CODE</u>	VARCHAR2(1)
SHRQPNM_APPL_DATE	DATE null
SHRQPNM_ACCP_DATE	DATE null
SHRQPNM_TITLE_LINE1	VARCHAR2(60)
SHRQPNM_TITLE_LINE2	VARCHAR2(60) null
SHRQPNM_TITLE_LINE3	VARCHAR2(60) null
SHRQPNM_TITLE_LINE4	VARCHAR2(60) null
SHRQPNM_ACTIVITY_DA...	DATE

0,n

**SHRTRCD**

<u>SHRTRCD_PIDM</u>	NUMBER(8)
<u>SHRTRCD_TRIT_SEQ_NO</u>	NUMBER(2)
<u>SHRTRCD_TRAM_SEQ_NO</u>	NUMBER(2)
<u>SHRTRCD_TRCE_SEQ_NO</u>	NUMBER(3)
<u>SHRTRCD_DGMR_SEQ_NO</u>	NUMBER(2)
SHRTRCD_ACTIVITY_DATE	DATE
SHRTRCD_APPLIED_IND	VARCHAR2(1) null



SHRDCMT	
<u>SHRDCMT_PIDM</u>	NUMBER(8)
<u>SHRDCMT_DGMR_SEQ_NO</u>	NUMBER(2)
SHRDCMT_SEQNO	NUMBER(23,20) null
SHRDCMT_COMMENT	VARCHAR2(60) null
SHRDCMT_ACTIVITY_DATE	DATE

SHRDGIH	
<u>SHRDGIH_PIDM</u>	NUMBER(8)
<u>SHRDGIH_DGMR_SEQ_NO</u>	NUMBER(2)
<u>SHRDGIH_HONR_CODE</u>	VARCHAR2(6)
SHRDGIH_ACTIVITY_DATE	DATE
SHRDGIH_TRANS_C_PRT_IND	VARCHAR2(1) null
SHRDGIH_COMMENCE_PRT_I...	VARCHAR2(1) null
SHRDGIH_ED_I_DEFAULT	VARCHAR2(1) null

SHRDGMR	
<u>SHRDGMR_PIDM</u>	NUMBER(8)
<u>SHRDGMR_SEQ_NO</u>	NUMBER(2)
SHRDGMR_DEGC_CODE	VARCHAR2(6) null
SHRDGMR_DEGS_CODE	VARCHAR2(2)
SHRDGMR_LEVL_CODE	VARCHAR2(2) null
SHRDGMR_COLL_CODE_1	VARCHAR2(2) null
SHRDGMR_MAJR_CODE_1	VARCHAR2(4) null
SHRDGMR_MAJR_CODE_MINR_1	VARCHAR2(4) null
SHRDGMR_MAJR_CODE_CONC_1	VARCHAR2(4) null
SHRDGMR_COLL_CODE_2	VARCHAR2(2) null
SHRDGMR_MAJR_CODE_2	VARCHAR2(4) null
SHRDGMR_MAJR_CODE_MINR_2	VARCHAR2(4) null
SHRDGMR_MAJR_CODE_CONC_2	VARCHAR2(4) null
SHRDGMR_APPL_DATE	DATE null
SHRDGMR_GRAD_DATE	DATE null
SHRDGMR_ACYR_CODE_BULLETIN	VARCHAR2(4) null
SHRDGMR_ACTIVITY_DATE	DATE
SHRDGMR_MAJR_CODE_MINR_1_2	VARCHAR2(4) null
SHRDGMR_MAJR_CODE_CONC_1_2	VARCHAR2(4) null
SHRDGMR_MAJR_CODE_CONC_1_3	VARCHAR2(4) null
SHRDGMR_MAJR_CODE_MINR_2_2	VARCHAR2(4) null
SHRDGMR_MAJR_CODE_CONC_2_2	VARCHAR2(4) null
SHRDGMR_MAJR_CODE_CONC_2_3	VARCHAR2(4) null
SHRDGMR_TERM_CODE_STUREC	VARCHAR2(6)
SHRDGMR_MAJR_CODE_1_2	VARCHAR2(4) null
SHRDGMR_MAJR_CODE_2_2	VARCHAR2(4) null
SHRDGMR_CAMP_CODE	VARCHAR2(3) null
SHRDGMR_TERM_CODE_GRAD	VARCHAR2(6) null
SHRDGMR_ACYR_CODE	VARCHAR2(4) null
SHRDGMR_GRST_CODE	VARCHAR2(3) null
SHRDGMR_FEE_IND	VARCHAR2(1) null
SHRDGMR_FEE_DATE	DATE null
SHRDGMR_AUTHORIZED	VARCHAR2(33) null
SHRDGMR_TERM_CODE_COMPLETED	VARCHAR2(6) null
SHRDGMR_DEGC_CODE_DUAL	VARCHAR2(6) null
SHRDGMR_LEVL_CODE_DUAL	VARCHAR2(2) null
SHRDGMR_DEPT_CODE_DUAL	VARCHAR2(4) null
SHRDGMR_COLL_CODE_DUAL	VARCHAR2(2) null
SHRDGMR_MAJR_CODE_DUAL	VARCHAR2(4) null
SHRDGMR_DEPT_CODE	VARCHAR2(4) null
SHRDGMR_DEPT_CODE_2	VARCHAR2(4) null
SHRDGMR_PROGRAM	VARCHAR2(12) null
SHRDGMR_TERM_CODE_CTLG_1	VARCHAR2(6) null
SHRDGMR_DEPT_CODE_1_2	VARCHAR2(4) null
SHRDGMR_DEPT_CODE_2_2	VARCHAR2(4) null
SHRDGMR_MAJR_CODE_CONC_121	VARCHAR2(4) null
SHRDGMR_MAJR_CODE_CONC_122	VARCHAR2(4) null
SHRDGMR_MAJR_CODE_CONC_123	VARCHAR2(4) null
SHRDGMR_TERM_CODE_CTLG_2	VARCHAR2(6) null
SHRDGMR_CAMP_CODE_2	VARCHAR2(3) null
SHRDGMR_MAJR_CODE_CONC_221	VARCHAR2(4) null
SHRDGMR_MAJR_CODE_CONC_222	VARCHAR2(4) null
SHRDGMR_MAJR_CODE_CONC_223	VARCHAR2(4) null
SHRDGMR_CURR_RULE_1	NUMBER(8) null
SHRDGMR_C.M.I.R. R.U.I.F. 1 1	NUMBER(8) null

SHRDGDH	
<u>SHRDGDH_PIDM</u>	NUMBER(8)
<u>SHRDGDH_DGMR_SEQ_NO</u>	NUMBER(2)
<u>SHRDGDH_HOND_CODE</u>	VARCHAR2(6)
SHRDGDH_ACTIVITY_DATE	DATE
SHRDGDH_TRANS_C_PRT_IND	VARCHAR2(1) null
SHRDGDH_COMMENCE_PRT_IND	VARCHAR2(1) null

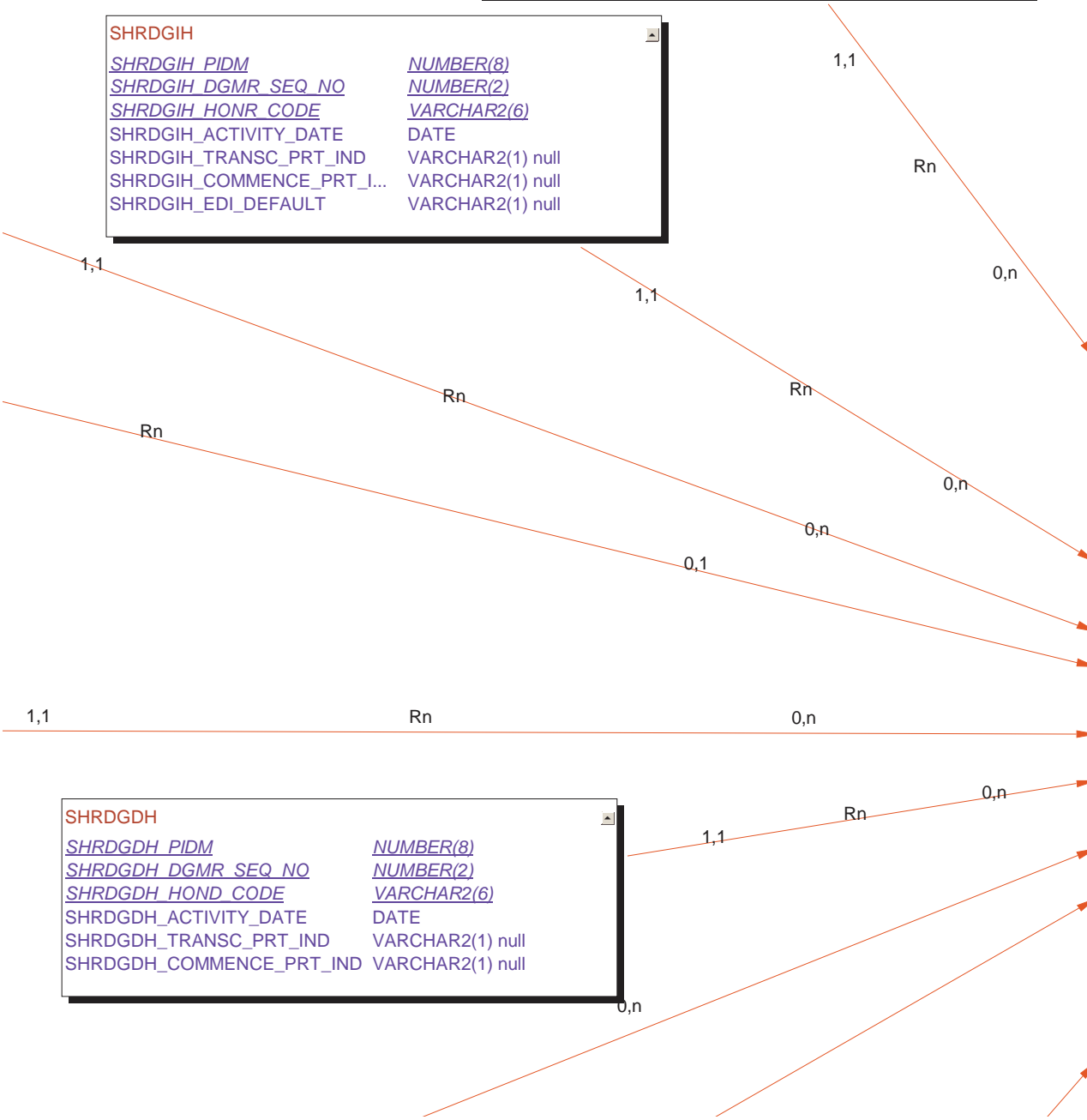

SHRCRSR	
SHRCRSR_DCMT_SEQNO	NUMBER(8)
SHRCRSR_ASES_SEQNO	NUMBER(4)
SHRCRSR_ACTIVITY_DATE	DATE
SHRCRSR_BASI_CODE	VARCHAR2(1) null
SHRCRSR_CRED_CODE	VARCHAR2(1) null
SHRCRSR_HOURS_ATTEMPTED	NUMBER(11,3) null
SHRCRSR_HOURS_EARNED	NUMBER(11,3) null
SHRCRSR_AMCAS_GRADE_QUAL	VARCHAR2(14) null
SHRCRSR_GRADE	VARCHAR2(6) null
SHRCRSR_HONORS_IND	VARCHAR2(1) null
SHRCRSR_COURSE_LEVEL	VARCHAR2(2) null
SHRCRSR_REPEAT_IND	VARCHAR2(1) null
SHRCRSR_XCURR_CODE_QUAL	VARCHAR2(2) null
SHRCRSR_XCURR_CODE	VARCHAR2(20) null
SHRCRSR_QUALITY_POINTS	NUMBER(17,6) null
SHRCRSR_K12_GRADE_LEVEL	VARCHAR2(2) null
SHRCRSR_SUBJ_CODE	VARCHAR2(35) null
SHRCRSR_CRSE_NUMB	VARCHAR2(30) null
SHRCRSR_CRSE_TITLE	VARCHAR2(35) null
SHRCRSR_K12_DAYS_ATTEND	NUMBER(4) null
SHRCRSR_K12_DAYS_ABSENT	NUMBER(4) null
SHRCRSR_DROP_DATE	VARCHAR2(6) null
SHRCRSR_OVERRIDE_CODE	VARCHAR2(2) null
SHRCRSR_DUPLICATE	VARCHAR2(2) null
SHRCRSR_UDE	CLOB null
SHRCRSR_USER_ID	VARCHAR2(30) null
SHRCRSR_DATA_ORIGIN	VARCHAR2(30) null

SHRASTR	
<u>SHRASTR_TERM_CODE_EFFECTIVE</u>	<u>VARCHAR2(6)</u>
<u>SHRASTR_LEVL_CODE</u>	<u>VARCHAR2(2)</u>
<u>SHRASTR_COLL_CODE</u>	<u>VARCHAR2(2)</u>
<u>SHRASTR_LOW_HOURS_ATTEMPTED</u>	<u>NUMBER(9,3)</u>
<u>SHRASTR_HIGH_HOURS_ATTEMPTED</u>	<u>NUMBER(9,3)</u>
SHRASTR_GPA_SELECTION_IND	VARCHAR2(1) null
SHRASTR_TYPE_HOURS_IND	VARCHAR2(1)
<u>SHRASTR_LOW_HOURS_CUM</u>	<u>NUMBER(11,3)</u>
<u>SHRASTR_HIGH_HOURS_CUM</u>	<u>NUMBER(11,3)</u>
SHRASTR_MIN_GPA_CUM	NUMBER(23,9) null
<u>SHRASTR_ASTD_CODE_CURRENT</u>	<u>VARCHAR2(2)</u>
<u>SHRASTR_ASTD_CODE_NEXT</u>	<u>VARCHAR2(2) null</u>
SHRASTR_GPA_SELECTION_IND2	VARCHAR2(1) null
<u>SHRASTR_ASTD_CODE_NEXPROB1</u>	<u>VARCHAR2(2) null</u>
SHRASTR_MIN_GPA	NUMBER(10,6) null
<u>SHRASTR_ASTD_CODE_NEXPROB2</u>	<u>VARCHAR2(2) null</u>
SHRASTR_ACTIVITY_DATE	DATE
SHRASTR_MIN_GPA_TERM	NUMBER(21,9) null
SHRASTR_MAX_GPA_TERM	NUMBER(21,9) null
SHRASTR_MAX_GPA_CUM	NUMBER(23,9) null
SHRASTR_MIN_GPA_CTRAN	NUMBER(23,9) null
SHRASTR_MAX_GPA_CTRAN	NUMBER(23,9) null
<u>SHRASTR_SEQ_NO</u>	<u>NUMBER(2)</u>

SHTRTC	
SHTRTC_USER	VARCHAR2(30)
SHTRTC_PIDM	NUMBER(8)
<u>SHTRTC_LEVL_CODE</u>	<u>VARCHAR2(2)</u>
SHTRTC_ACTIVITY_DATE	DATE
<u>SHTRTC_TERM</u>	<u>VARCHAR2(6) null</u>
SHTRTC_ADDR_NAME	VARCHAR2(30) null
SHTRTC_STREET1	VARCHAR2(30) null
SHTRTC_STREET2	VARCHAR2(30) null
SHTRTC_STREET3	VARCHAR2(30) null
SHTRTC_CITY	VARCHAR2(20) null
<u>SHTRTC_STAT_CODE</u>	<u>VARCHAR2(3) null</u>
SHTRTC_ZIP	VARCHAR2(10) null
<u>SHTRTC_TERM_CODE_DETC</u>	<u>VARCHAR2(6) null</u>
<u>SHTRTC_DETC_DETAIL_CODE</u>	<u>VARCHAR2(4) null</u>
SHTRTC_DETC_AMOUNT	NUMBER(7,2) null
SHTRTC_DETC_DESC	VARCHAR2(30) null
<u>SHTRTC_TPRT_CODE</u>	<u>VARCHAR2(4) null</u>
<u>SHTRTC_TERM_CODE_IN_PRG</u>	<u>VARCHAR2(6) null</u>
<u>SHTRTC_NATN_CODE</u>	<u>VARCHAR2(5) null</u>
<u>SHTRTC_SBG_CODE</u>	<u>VARCHAR2(6) null</u>
SHTRTC_TYPE	VARCHAR2(1) null

SHRTATC	
<u>SHRTATC_SBG_CODE</u>	<u>VARCHAR2(6)</u>
SHRTATC_PROGRAM	VARCHAR2(12)
<u>SHRTATC_TLVL_CODE</u>	<u>VARCHAR2(2)</u>
SHRTATC_SUBJ_CODE_TRNS	VARCHAR2(60)
SHRTATC_CRSE_NUMB_TRNS	VARCHAR2(60)
<u>SHRTATC_TERM_CODE_EFF_TRNS</u>	<u>VARCHAR2(6)</u>
SHRTATC_SEQNO	NUMBER(23,20)
SHRTATC_ACTIVITY_DATE	DATE
SHRTATC_CONNECTOR	VARCHAR2(1) null
SHRTATC_INST_LPAREN_CONN	VARCHAR2(1) null
<u>SHRTATC_SUBJ_CODE_INST</u>	<u>VARCHAR2(4) null</u>
SHRTATC_CRSE_NUMB_INST	VARCHAR2(5) null
SHRTATC_INST_TITLE	VARCHAR2(30) null
SHRTATC_INST_CREDITS_USED	NUMBER(7,3) null
SHRTATC_INST_RPAREN	VARCHAR2(1) null
SHRTATC_GROUP	VARCHAR2(2) null



**SHRSUMS**

<u>SHRSUMS_DCMT_SEQNO</u>	<u>NUMBER(8)</u>
<u>SHRSUMS_ASES_SEQNO</u>	<u>NUMBER(4)</u>
<u>SHRSUMS_GPA_SEQNO</u>	<u>NUMBER(4)</u>
SHRSUMS_ACTIVITY_DATE	DATE
SHRSUMS_CTYP_CODE	VARCHAR2(1) null
SHRSUMS_SLVL_CODE	VARCHAR2(2) null
SHRSUMS_GPA_HOURS	NUMBER(11,3) null
SHRSUMS_HOURS_ATTEMPTED	NUMBER(11,3) null
SHRSUMS_HOURS_EARNED	NUMBER(11,3) null
SHRSUMS_GPA_LOW	NUMBER(23,9) null
SHRSUMS_GPA_HIGH	NUMBER(23,9) null
SHRSUMS_GPA	NUMBER(23,9) null
SHRSUMS_GPA_EXCESS_IND	VARCHAR2(1) null
SHRSUMS_CLASS_RANK	NUMBER(4) null
SHRSUMS_CLASS_SIZE	NUMBER(5) null
SHRSUMS_RDQL_CODE	VARCHAR2(3) null
SHRSUMS_RANK_DATE	VARCHAR2(8) null
SHRSUMS_CUM_SUM	VARCHAR2(1) null
SHRSUMS_USER_ID	VARCHAR2(30) n...
SHRSUMS_DATA_ORIGIN	VARCHAR2(30) n...

**SHRSSUM**

<u>SHRSSUM_DCMT_SEQNO</u>	<u>NUMBER(8)</u>
<u>SHRSSUM_ASES_SEQNO</u>	<u>NUMBER(4)</u>
SHRSSUM_ACTIVITY_DATE	DATE
SHRSSUM_CTYP_CODE	VARCHAR2(1) null
SHRSSUM_SLVL_CODE	VARCHAR2(2) null
SHRSSUM_GPA_HOURS	NUMBER(11,3) null
SHRSSUM_QUALITY_POINTS	NUMBER(17,6) null
SHRSSUM_HOURS_ATTEMPTED	NUMBER(11,3) null
SHRSSUM_HOURS_EARNED	NUMBER(11,3) null
SHRSSUM_GPA_LOW	NUMBER(23,9) null
SHRSSUM_GPA_HIGH	NUMBER(23,9) null
SHRSSUM_GPA	NUMBER(23,9) null
SHRSSUM_GPA_EXCESS_IND	VARCHAR2(1) null
SHRSSUM_CLASS_RANK	NUMBER(4) null
SHRSSUM_CLASS_SIZE	NUMBER(5) null
SHRSSUM_RDQL_CODE	VARCHAR2(3) null
SHRSSUM_RANK_DATE	VARCHAR2(8) null

**SHRTPRT**

<u>SHRTPRT_TPRT_CODE</u>	<u>VARCHAR2(4)</u>
SHRTPRT_QUAL_PAPERS_PRINT	VARCHAR2(1)
SHRTPRT_QUAL_PAPERS_TEXT_PRINT	VARCHAR2(1)
SHRTPRT_DETAIL_PRINT	VARCHAR2(1)
SHRTPRT_ACAD_STANDING	VARCHAR2(1)
SHRTPRT_DEANS_LIST	VARCHAR2(1)
SHRTPRT_STUDENT_ADDR_PRINT	VARCHAR2(1)
SHRTPRT_ISSUE_ADDR_PRINT	VARCHAR2(1)
SHRTPRT_CURR_STUDENT_TYPE	VARCHAR2(1)
SHRTPRT_BIRTH_DATE_PRINT	VARCHAR2(1)
SHRTPRT_HS_INFO_PRINT	VARCHAR2(1)
SHRTPRT_TERM_ADMIT_PRINT	VARCHAR2(1)
SHRTPRT_TERM_MATRIC_PRINT	VARCHAR2(1)
SHRTPRT_CURR_COLL_PRINT	VARCHAR2(1)
SHRTPRT_CURR_MAJOR_PRINT	VARCHAR2(1)
SHRTPRT_CURR_MINOR_PRINT	VARCHAR2(1)
SHRTPRT_DEGR_MAJOR_PRINT	VARCHAR2(1)
SHRTPRT_DEGR_MINOR_PRINT	VARCHAR2(1)
SHRTPRT_ACAD_EVENT_PRINT	VARCHAR2(1)
SHRTPRT_STD_COLL_BY_TERM_PRINT	VARCHAR2(1)
SHRTPRT_STD_MAJR_BY_TERM_PRINT	VARCHAR2(1)
SHRTPRT_STD_TYPE_BY_TERM_PRINT	VARCHAR2(1)
SHRTPRT_COURSE_COMMENT_PRINT	VARCHAR2(1)
SHRTPRT_TERM_COMMENTS_PRINT	VARCHAR2(1)
SHRTPRT_LEVEL_COMMENT_PRINT	VARCHAR2(1)
SHRTPRT_INST_TOTALS_PRINT	VARCHAR2(1)
SHRTPRT_TRNS_TOTALS_PRINT	VARCHAR2(1)
SHRTPRT_OVERALL_TOTALS_PRINT	VARCHAR2(1)
SHRTPRT_GPA_STATISTICS_PRINT	VARCHAR2(1)
SHRTPRT_CEU_HRS	VARCHAR2(1)
SHRTPRT_CEU_DATES	VARCHAR2(1)
SHRTPRT_CEU_CONT_HRS	VARCHAR2(1)
SHRTPRT_TPRT_PRINT	VARCHAR2(1)
SHRTPRT_ACTIVITY_DATE	DATE
SHRTPRT_CAMP_PRINT	VARCHAR2(1) null
SHRTPRT_DGPA_PRINT	VARCHAR2(1)
SHRTPRT_DEGR_MAJR2_PRINT	VARCHAR2(1)
SHRTPRT_DECISION_PRINT	VARCHAR2(1) null
SHRTPRT_COMMITTEE_PRINT	VARCHAR2(1) null
SHRTPRT_GRADE_PRINT	VARCHAR2(1) null
SHRTPRT_HOLD_GRDE_IND	VARCHAR2(1)
SHRTPRT_HOLD_DEGR_IND	VARCHAR2(1)
SHRTPRT_ALLOW_EDU_IND	VARCHAR2(1)
<u>SHRTPRT_LETR_CODE_CONFIRMED</u>	<u>VARCHAR2(15) null</u>
SHRTPRT_DISPLAY_REGDATES_IND	VARCHAR2(1)
SHRTPRT_DISPLAY_LONGTITLE_IND	VARCHAR2(1)
SHRTPRT_ID_PRINT	VARCHAR2(1)
SHRTPRT_ID_LABEL	VARCHAR2(15) null
SHRTPRT_SSN_PRINT	VARCHAR2(1)
SHRTPRT_SSN_MASK	VARCHAR2(11) null
SHRTPRT_SSN_LABEL	VARCHAR2(15) null
SHRTPRT_BIRTH_DATE_MASK	VARCHAR2(30) null
SHRTPRT_TPRT_DESC_PRINT	VARCHAR2(1)
SHRTPRT_USER_ID	VARCHAR2(30) null
SHRTPRT_CONC_PRINT	VARCHAR2(1)







Rn

0,n

SHBCRMY	
<u>SHBCRMY_TERM_CODE</u>	VARCHAR2(6)
<u>SHBCRMY_CERT_CODE</u>	VARCHAR2(10)
SHBCRMY_EVNT_CRN	VARCHAR2(5) null
SHBCRMY_SITE_CODE	VARCHAR2(3) null
SHBCRMY_SITE_DATE	DATE null
SHBCRMY_SITE_TIME	VARCHAR2(4) null
SHBCRMY_BLDG_CODE	VARCHAR2(6) null
SHBCRMY_ROOM_NUMBER	VARCHAR2(10) null
SHBCRMY_EVNT_CRN_ALTER	VARCHAR2(5) null
SHBCRMY_SITE_CODE_ALTER	VARCHAR2(3) null
SHBCRMY_SITE_DATE_ALTER	DATE null
SHBCRMY_SITE_TIME_ALTER	VARCHAR2(4) null
SHBCRMY_BLDG_CODE_ALTER	VARCHAR2(6) null
SHBCRMY_ROOM_NUMBER_ALTER	VARCHAR2(10) null
SHBCRMY_DRES_CODE	VARCHAR2(10) null
SHBCRMY_MAX_TICKETS	NUMBER(2) null
SHBCRMY_MAX_TICKETS_OTHER	NUMBER(2) null
SHBCRMY_MAX_CAPACITY	NUMBER(5) null
SHBCRMY_ACTIVITY_DATE	DATE

SHRCCMT	
<u>SHRCCMT_TERM_CODE</u>	VARCHAR2(6)
<u>SHRCCMT_CERT_CODE</u>	VARCHAR2(10)
SHRCCMT_SEQNO	NUMBER(23,20) null
SHRCCMT_COMMENT	VARCHAR2(60) null
SHRCCMT_ACTIVITY_DA...	DATE

SHRRDEF	
<u>SHRRDEF_TERM_CODE</u>	VARCHAR2(6)
<u>SHRRDEF_CERT_CODE</u>	VARCHAR2(10)
<u>SHRRDEF_RDEF_CODE</u>	VARCHAR2(4)
SHRRDEF_ACTIVITY_DA...	DATE

R1,1

0,n

0,

Rn 1,1

SHRTTRM	
<u>SHRTTRM_PIDM</u>	NUMBER(8)
<u>SHRTTRM_TERM_CODE</u>	VARCHAR2(6)
SHRTTRM_UPDATE_SOURCE_IND	VARCHAR2(1)
SHRTTRM_PRE_CATALOG_IND	VARCHAR2(1) null
SHRTTRM_RECORD_STATUS_IND	VARCHAR2(1)
SHRTTRM_RECORD_STATUS_DATE	DATE
SHRTTRM_GRADE_MAILING_DATE	DATE null
SHRTTRM_GRADE_MAILER_CHG_DATE	DATE null
SHRTTRM_GRADE_MAILER_DUP	VARCHAR2(1) null
SHRTTRM_GRADE_MAILER_DUP_DATE	DATE null
<u>SHRTTRM_EXAM_CODE</u>	VARCHAR2(2) null
SHRTTRM_CODE_TRANSCRIPT_DIST	VARCHAR2(2) null
<u>SHRTTRM_ASTD_CODE_END_OF_TERM</u>	VARCHAR2(2) null
SHRTTRM_ASTD_DATE_END_OF_TERM	DATE null
SHRTTRM_ACTIVITY_DATE	DATE
<u>SHRTTRM_ASTD_CODE_DL</u>	VARCHAR2(2) null
SHRTTRM_ASTD_DATE_DL	DATE null
<u>SHRTTRM_WRSN_CODE</u>	VARCHAR2(2) null
<u>SHRTTRM_SBG_CODE_TRANS</u>	VARCHAR2(6) null
<u>SHRTTRM_PREV_CODE</u>	VARCHAR2(2) null
SHRTTRM_PREV_DATE	DATE null
<u>SHRTTRM_CAST_CODE</u>	VARCHAR2(2) null
SHRTTRM_CAST_DATE	DATE null

SHRCHRT	
<u>SHRCHRT_PIDM</u>	NUMBER(8)
<u>SHRCHRT_TERM_CODE</u>	VARCHAR2(6)
<u>SHRCHRT_CHRT_CODE</u>	VARCHAR2(10)
SHRCHRT_ACTIVE_IND	VARCHAR2(1) null
<u>SHRCHRT_CREA_CODE</u>	VARCHAR2(4) null
SHRCHRT_ACTIVITY_DA...	DATE

0,n

Rn1,1

0,n



### SHTTTRAN

<u>SHTTTRAN_USER</u>	<u>VARCHAR2(30)</u>
<u>SHTTTRAN_PIDM</u>	<u>NUMBER(8)</u>
<u>SHTTTRAN_SEQ_NO</u>	<u>NUMBER(3)</u>
SHTTTRAN_ID	VARCHAR2(9)
SHTTTRAN_TYPE	VARCHAR2(1) null
<i>SHTTTRAN_TERM</i>	<i>VARCHAR2(6) null</i>
SHTTTRAN_LEVL_CODE	VARCHAR2(2) null
SHTTTRAN_COLL_CODE	VARCHAR2(6) null
SHTTTRAN_ADDR_NAME	VARCHAR2(30) null
SHTTTRAN_STREET1	VARCHAR2(30) null
SHTTTRAN_STREET2	VARCHAR2(30) null
SHTTTRAN_STREET3	VARCHAR2(30) null
SHTTTRAN_CITY	VARCHAR2(20) null
<i>SHTTTRAN_STAT_CODE</i>	<i>VARCHAR2(3) null</i>
SHTTTRAN_ZIP	VARCHAR2(10) null
<i>SHTTTRAN_DETC_DETAIL_CODE</i>	<i>VARCHAR2(4) null</i>
SHTTTRAN_DETC_AMOUNT	NUMBER(12,2) null
SHTTTRAN_DETC_DESC	VARCHAR2(30) null
SHTTTRAN_REQUEST_DATE	DATE
SHTTTRAN_PRINT_DATE	DATE null
SHTTTRAN_ACTIVITY_DATE	DATE
SHTTTRAN_ERROR_IND	VARCHAR2(1) null
SHTTTRAN_PRINTER	VARCHAR2(30) null
SHTTTRAN_SESSIONID	VARCHAR2(30) null
<i>SHTTTRAN_TPRT_CODE</i>	<i>VARCHAR2(4) null</i>
SHTTTRAN_NO_COPIES	NUMBER(3) null
SHTTTRAN_OFFICIAL_IND	VARCHAR2(1) null
<i>SHTTTRAN_TERM_CODE_DETC</i>	<i>VARCHAR2(6) null</i>
<i>SHTTTRAN_TERM_CODE_IN_PRG</i>	<i>VARCHAR2(6) null</i>
<i>SHTTTRAN_NATN_CODE</i>	<i>VARCHAR2(5) null</i>
SHTTTRAN EDI_SENT_DATE	DATE null
SHTTTRAN EDI_STATUS_DATE	DATE null
<i>SHTTTRAN_EDIS_CODE</i>	<i>VARCHAR2(2) null</i>
SHTTTRAN EDI_REQUEST_NUM	NUMBER(8) null
<i>SHTTTRAN_SBG_CODE</i>	<i>VARCHAR2(6) null</i>
SHTTTRAN_HOLD_GRDE_IND	VARCHAR2(1)
SHTTTRAN_HOLD_DEGR_IND	VARCHAR2(1)
<i>SHTTTRAN_WSSO_CODE</i>	<i>VARCHAR2(4) null</i>
<i>SHTTTRAN_WPYO_CODE</i>	<i>VARCHAR2(4) null</i>
SHTTTRAN_SENT_DATE	DATE null
SHTTTRAN_WPYO_RECEIPT_NUMB...	NUMBER(8) null
SHTTTRAN_PHONE_AREA	VARCHAR2(3) null
SHTTTRAN_PHONE_NUMBER	VARCHAR2(7) null
SHTTTRAN_PHONE_EXT	VARCHAR2(4) null
SHTTTRAN_INTL_ACCESS	VARCHAR2(16) null

### SHRTRSS

<u>SHRTRSS_TPRT_CODE</u>	<u>VARCHAR2(4)</u>
<u>SHRTRSS_WSSO_CODE</u>	<u>VARCHAR2(4)</u>
SHRTRSS_ACCT_TYPE_C...	VARCHAR2(1)
SHRTRSS_USER_ID	VARCHAR2(30)
SHRTRSS_ACTIVITY_DATE	DATE
SHRTRSS_CHRG	NUMBER(12,2) null
SHRTRSS_CHRG_PER	VARCHAR2(1) null

### SHROGDR

<u>SHROGDR_TERM_CODE EFF</u>	<u>VARCHAR2(6)</u>
SHROGDR_GPA_ROUND_CDE	VARCHAR2(1)
SHROGDR_GPA_DISPLAY_NUMBER	NUMBER(1)
SHROGDR_QP_ROUND_CDE	VARCHAR2(1)
SHROGDR_QP_DISPLAY_NUMBER	NUMBER(1)
SHROGDR_USER_ID	VARCHAR2(30)
SHROGDR_ACTIVITY_DATE	DATE

### SHRCGPA

<u>SHRCGPA_PIDM</u>	<u>NUMBER(8)</u>
<u>SHRCGPA_TERM_CODE</u>	<u>VARCHAR2(6)</u>
SHRCGPA_ACTIVITY_DA...	DATE

### SHTTRNM

<u>SHTTRNM_TRAN_USER</u>	<u>VARCHAR2(30)</u>
<u>SHTTRNM_PIDM</u>	<u>NUMBER(8)</u>
<u>SHTTRNM_TRAN_SEQNO</u>	<u>NUMBER(3)</u>
<u>SHTTRNM_NAME_SEQNO</u>	<u>NUMBER(4)</u>
<i>SHTTRNM_TRNS_CODE</i>	<i>VARCHAR2(10)</i>
SHTTRNM_USER_ID	VARCHAR2(30)
SHTTRNM_DATA_ORIGIN	VARCHAR2(30)
SHTTRNM_ACTIVITY_DA...	DATE
<i>SHTTRNM_NTYP_CODE</i>	<i>VARCHAR2(4) null</i>
SHTTRNM_DEGR_SEQ...	NUMBER(2) null

0..n  
Rn  
1..1



Rn  
0,1

SHRNCRS	
<u>SHRNCRS_PIDM</u>	NUMBER(8)
<u>SHRNCRS_SEQ_NO</u>	NUMBER(2)
SHRNCRS_ACTIVITY_DATE	DATE
SHRNCRS_QPNM_SEQ_NO	VARCHAR2(3) null
SHRNCRS_COMT_CODE	VARCHAR2(6) null
SHRNCRS_EVEN_CODE	VARCHAR2(3) null
SHRNCRS_LEVL_CODE	VARCHAR2(2) null
SHRNCRS_NCRQ_CODE	VARCHAR2(4) null
SHRNCRS_NCST_CODE	VARCHAR2(2) null
SHRNCRS_NCST_DATE	DATE null
SHRNCRS_ADVR_PIDM	NUMBER(8) null
SHRNCRS_COMPLETE_DA...	DATE null

0,n  
Rn  
1,1

SHRNCRD	
<u>SHRNCRD_PIDM</u>	NUMBER(8)
<u>SHRNCRD_NCRS_SEQ_NO</u>	NUMBER(2)
<u>SHRNCRD_DGMR_SEQ_NO</u>	NUMBER(2)
SHRNCRD_ACTIVITY_DATE	DATE

0,1

1,1

J

Rn



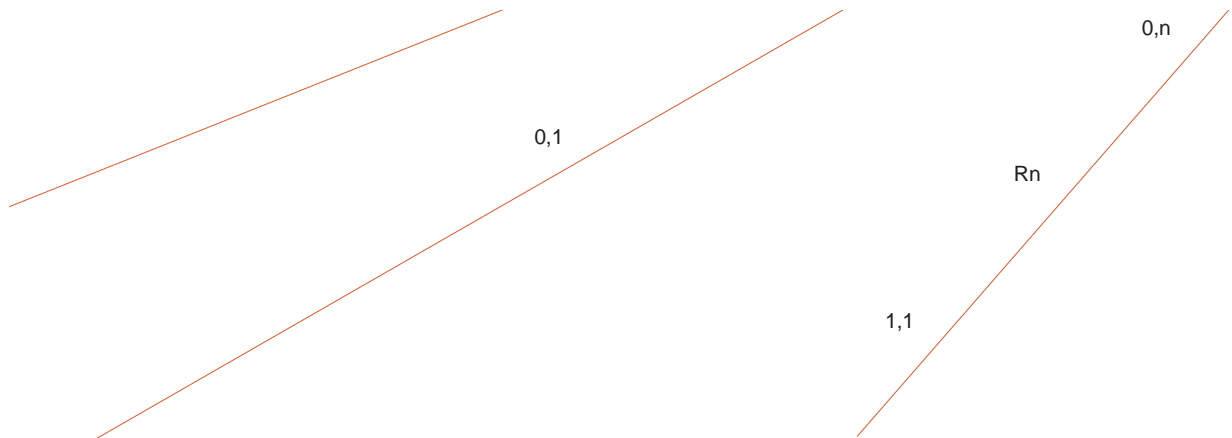

SHRDGCM	
SHRDGCM_PIDM	NUMBER(8)
SHRDGCM_DGMR_SEQ_NO	NUMBER(2)
SHRDGCM_SEQNO	NUMBER(23,20) null
SHRDGCM_COMMENT	VARCHAR2(60) null
SHRDGCM_ACTIVITY_DATE	DATE

SHRDGMR_CCON_RULE_1_1	NUMBER(8) null
SHRDGMR_CCON_RULE_11_2	NUMBER(8) null
SHRDGMR_CCON_RULE_11_3	NUMBER(8) null
SHRDGMR_CMJR_RULE_1_2	NUMBER(8) null
SHRDGMR_CCON_RULE_12_1	NUMBER(8) null
SHRDGMR_CCON_RULE_12_2	NUMBER(8) null
SHRDGMR_CCON_RULE_12_3	NUMBER(8) null
SHRDGMR_CMNR_RULE_1_1	NUMBER(8) null
SHRDGMR_CMNR_RULE_1_2	NUMBER(8) null
SHRDGMR_CURR_RULE_2	NUMBER(8) null
SHRDGMR_CMJR_RULE_2_1	NUMBER(8) null
SHRDGMR_CCON_RULE_21_1	NUMBER(8) null
SHRDGMR_CCON_RULE_21_2	NUMBER(8) null
SHRDGMR_CCON_RULE_21_3	NUMBER(8) null
SHRDGMR_CMJR_RULE_2_2	NUMBER(8) null
SHRDGMR_CCON_RULE_22_1	NUMBER(8) null
SHRDGMR_CCON_RULE_22_2	NUMBER(8) null
SHRDGMR_CCON_RULE_22_3	NUMBER(8) null
SHRDGMR_CMNR_RULE_2_1	NUMBER(8) null
SHRDGMR_CMNR_RULE_2_2	NUMBER(8) null
SHRDGMR_DATA_ORIGIN	VARCHAR2(30) null
SHRDGMR_USER_ID	VARCHAR2(30) null

SHRRPAR	
SHRRPAR_PARM	VARCHAR2(30)
SHRRPAR_RULE_TYPE	VARCHAR2(10)
SHRRPAR_USER_ID	VARCHAR2(30)
SHRRPAR_ACTIVITY_DA...	DATE

1,1  
0,n

SHBRTYP	
SHBRTYP_RULE TYPE	VARCHAR2(10)
SHBRTYP_DESCRIPTION	VARCHAR2(200)
SHBRTYP_FUNCTION	VARCHAR2(30)
SHBRTYP_SYSTEM_REQ_IND	VARCHAR2(1)
SHBRTYP_USER_ID	VARCHAR2(30)
SHBRTYP_ACTIVITY_DATE	DATE



**SHRGPAC**

SHRGPAC_PIDM	NUMBER(8)
SHRGPAC_TERM_CODE	VARCHAR2(6)
SHRGPAC_LEVL_CODE	VARCHAR2(2)
SHRGPAC_CAMP_CODE	VARCHAR2(3) null
SHRGPAC_GPA_TYPE_IND	VARCHAR2(1)
SHRGPAC_TRIT_SEQ_NO	NUMBER(2) null
SHRGPAC_TRAM_SEQ_NO	NUMBER(2) null
SHRGPAC_HOURS_ATTEMPT...	NUMBER(9,3)
SHRGPAC_HOURS_EARNED	NUMBER(9,3)
SHRGPAC_GPA_HOURS	NUMBER(9,3)
SHRGPAC_QUALITY_POINTS	NUMBER(15,6)
SHRGPAC_GPA	NUMBER(21,9)
SHRGPAC_ACTIVITY_DATE	DATE
SHRGPAC_HOURS_PASSED	NUMBER(9,3)
SHRGPAC_GCOL_IND	VARCHAR2(1) null

**SHREGPA**

SHREGPA_PIDM	NUMBER(8)
SHREGPA_SBG_CODE	VARCHAR2(6)
SHREGPA_LEVL_CODE	VARCHAR2(2)
SHREGPA_HOURS_ATTEMPTED...	NUMBER(11,3)
SHREGPA_HOURS_EARNED_T	NUMBER(11,3)
SHREGPA_GPA_HOURS_T	NUMBER(11,3)
SHREGPA_QUALITY_POINTS_T	NUMBER(17,6)
SHREGPA_GPA_T	NUMBER(23,9)
SHREGPA_HOURS_PASSED_T	NUMBER(11,3) null
SHREGPA_HOURS_ATTEMPTED_I	NUMBER(11,3) null
SHREGPA_HOURS_EARNED_I	NUMBER(11,3) null
SHREGPA_GPA_HOURS_I	NUMBER(11,3) null
SHREGPA_QUALITY_POINTS_I	NUMBER(17,6) null
SHREGPA_GPA_I	NUMBER(23,9) null
SHREGPA_HOURS_PASSED_I	NUMBER(11,3) null
SHREGPA_ACTIVITY_DATE	DATE

**SHRASDL**

<u>SHRASDL_TERM_CODE_EFFECTIVE</u>	<u>VARCHAR2(6)</u>
<u>SHRASDL_LEVL_CODE</u>	<u>VARCHAR2(2)</u>
<u>SHRASDL_COLL_CODE</u>	<u>VARCHAR2(2)</u>
SHRASDL_GPA_SELECTION_IND	VARCHAR2(1)
SHRASDL_TYPE_HOURS_IND	VARCHAR2(1)
<u>SHRASDL_LOW_HOURS_TERM</u>	<u>NUMBER(7,3)</u>
<u>SHRASDL_MIN_GPA_TERM</u>	<u>NUMBER(21,9)</u>
SHRASDL_ACTIVITY_DATE	DATE
<u>SHRASDL_ASTD_CODE_DL</u>	<u>VARCHAR2(2)</u>

**SHRTRNS**

<u>SHRTRNS_TRNS_CODE</u>	<u>VARCHAR2(10)</u>
SHRTRNS_SYS_REQ_IND	VARCHAR2(1)
SHRTRNS EDI_IND	VARCHAR2(1)
SHRTRNS_NTYP_IND	VARCHAR2(1)
SHRTRNS_DEGR_IND	VARCHAR2(1)
SHRTRNS_ACTIVITY_DA...	DATE
SHRTRNS_DATA_ORIGIN	VARCHAR2(30)
SHRTRNS_USER_ID	VARCHAR2(30)

**SHRLGDR**

<u>SHRLGDR_TERM_CODE EFF</u>	<u>VARCHAR2(6)</u>
<u>SHRLGDR_LEVL_CODE</u>	<u>VARCHAR2(2)</u>
SHRLGDR_GPA_ROUND_CDE	VARCHAR2(1)
SHRLGDR_GPA_DISPLAY_NUMBER	NUMBER(1)
SHRLGDR_QP_ROUND_CDE	VARCHAR2(1)
SHRLGDR_QP_DISPLAY_NUMBER	NUMBER(1)
SHRLGDR_USER_ID	VARCHAR2(30)
SHRLGDR_ACTIVITY_DATE	DATE

**SHRTTCM**

SHRTTCM_PIDM	NUMBER(8)
SHRTTCM_LEVL_CODE	VARCHAR2(2)
SHRTTCM_TERM_CODE	VARCHAR2(6)
SHRTTCM_ORIG_CODE	VARCHAR2(4) null
SHRTTCM_COMMENT_SEQ_NO	NUMBER(23,20) null
SHRTTCM_COMMENT	VARCHAR2(50) null
SHRTTCM_EFFECTIVE_DATE	DATE null
SHRTTCM_ACTIVITY_DATE	DATE



**SHRICMT**

<i>SHRICMT_SBG_CODE</i>	<i>VARCHAR2(6)</i>
<i>SHRICMT_PROGRAM</i>	<i>VARCHAR2(12)</i>
<i>SHRICMT_TLVL_CODE</i>	<i>VARCHAR2(2)</i>
<i>SHRICMT_SUBJ_CODE_TRNS</i>	<i>VARCHAR2(60)</i>
<i>SHRICMT_CRSE_NUMB_TR...</i>	<i>VARCHAR2(60)</i>
<i>SHRICMT_TERM_CODE_EFF</i>	<i>VARCHAR2(6)</i>
<i>SHRICMT_SUBJ_CODE_INST</i>	<i>VARCHAR2(4)</i>
<i>SHRICMT_CRSE_NUMB_INST</i>	<i>VARCHAR2(5)</i>
<i>SHRICMT_SHRTATC_SEQNO</i>	<i>NUMBER(23,20)</i>
<i>SHRICMT_SEQNO</i>	<i>NUMBER(23,20) null</i>
<i>SHRICMT_TEXT</i>	<i>VARCHAR2(60) null</i>
<i>SHRICMT_ACTIVITY_DATE</i>	<i>DATE</i>
<i>SHRICMT_GROUP</i>	<i>VARCHAR2(2) null</i>

**SHRLGPA**

<u><i>SHRLGPA_PIDM</i></u>	<u><i>NUMBER(8)</i></u>
<u><i>SHRLGPA_LEVL_CODE</i></u>	<u><i>VARCHAR2(2)</i></u>
<u><i>SHRLGPA_GPA_TYPE_IND</i></u>	<u><i>VARCHAR2(1)</i></u>
<i>SHRLGPA_HOURS_ATTEMPTED</i>	<i>NUMBER(11,3)</i>
<i>SHRLGPA_HOURS_EARNED</i>	<i>NUMBER(11,3)</i>
<i>SHRLGPA_GPA_HOURS</i>	<i>NUMBER(11,3)</i>
<i>SHRLGPA_QUALITY_POINTS</i>	<i>NUMBER(17,6)</i>
<i>SHRLGPA_GPA</i>	<i>NUMBER(23,9)</i>
<i>SHRLGPA_ACTIVITY_DATE</i>	<i>DATE</i>
<i>SHRLGPA_HOURS_PASSED</i>	<i>NUMBER(11,3)</i>
<i>SHRLGPA_GPA_CALC</i>	<i>VARCHAR2(1)</i>

<i>SHRTPRT_CURR_LABEL</i>	<i>VARCHAR2(50) null</i>
<i>SHRTPRT_LFST_PRINT</i>	<i>VARCHAR2(1)</i>
<i>SHRTPRT_DEGREE_PRINT</i>	<i>VARCHAR2(1)</i>
<i>SHRTPRT_CURR_CAMP_PRINT</i>	<i>VARCHAR2(1)</i>
<i>SHRTPRT_CURR_LABEL</i>	<i>VARCHAR2(50) null</i>
<i>SHRTPRT_PROGRAM_PRINT</i>	<i>VARCHAR2(1)</i>
<i>SHRTPRT_MAJCONC_PRINT</i>	<i>VARCHAR2(1)</i>
<i>SHRTPRT_SEC_DEGREE_PRINT</i>	<i>VARCHAR2(1)</i>
<i>SHRTPRT_SEC_COLL_PRINT</i>	<i>VARCHAR2(1)</i>
<i>SHRTPRT_SEC_MAJOR_PRINT</i>	<i>VARCHAR2(1)</i>
<i>SHRTPRT_SEC_MINOR_PRINT</i>	<i>VARCHAR2(1)</i>
<i>SHRTPRT_SEC_CONC_PRINT</i>	<i>VARCHAR2(1)</i>
<i>SHRTPRT_SEC_LFST_PRINT</i>	<i>VARCHAR2(1)</i>
<i>SHRTPRT_SEC_CURR_LABEL</i>	<i>VARCHAR2(50) null</i>
<i>SHRTPRT_SEC_CAMP_PRINT</i>	<i>VARCHAR2(1)</i>
<i>SHRTPRT_SEC_PROGRAM_PRINT</i>	<i>VARCHAR2(1)</i>
<i>SHRTPRT_SEC_MAJCONC_PRINT</i>	<i>VARCHAR2(1)</i>
<i>SHRTPRT_DEGR_COLL_PRINT</i>	<i>VARCHAR2(1)</i>
<i>SHRTPRT_DEGR_CONC_PRINT</i>	<i>VARCHAR2(1)</i>
<i>SHRTPRT_DEGR_LFST_PRINT</i>	<i>VARCHAR2(1)</i>
<i>SHRTPRT_DEGR_CURR_LABEL</i>	<i>VARCHAR2(50) null</i>
<i>SHRTPRT_DEGR_CAMP_PRINT</i>	<i>VARCHAR2(1)</i>
<i>SHRTPRT_DEGR_PROGRAM_PRINT</i>	<i>VARCHAR2(1)</i>
<i>SHRTPRT_DEGR_MAJCONC_PRINT</i>	<i>VARCHAR2(1)</i>
<i>SHRTPRT_SECDEGR_COLL_PRINT</i>	<i>VARCHAR2(1)</i>
<i>SHRTPRT_SECDEGR_MINR_PRINT</i>	<i>VARCHAR2(1)</i>
<i>SHRTPRT_SECDEGR_CONC_PRINT</i>	<i>VARCHAR2(1)</i>
<i>SHRTPRT_SECDEGR_LFST_PRINT</i>	<i>VARCHAR2(1)</i>
<i>SHRTPRT_SECDEGR_CURR_LABEL</i>	<i>VARCHAR2(50) null</i>
<i>SHRTPRT_SECDEGR_CAMP_PRINT</i>	<i>VARCHAR2(1)</i>
<i>SHRTPRT_SECDEGR_PROGRAM_PRI...</i>	<i>VARCHAR2(1)</i>
<i>SHRTPRT_SECDEGR_MAJCONC_PRINT</i>	<i>VARCHAR2(1)</i>
<i>SHRTPRT_LAST_ACAD_STD_PRINT</i>	<i>VARCHAR2(1)</i>
<i>SHRTPRT_AWARD_LABEL</i>	<i>VARCHAR2(30) null</i>
<i>SHRTPRT_CURRENT_NAME_PRINT</i>	<i>VARCHAR2(1)</i>
<i>SHRTPRT_XML_SCORE_PRINT</i>	<i>VARCHAR2(1)</i>
<i>SHRTPRT_XML_IMN_PRINT</i>	<i>VARCHAR2(1)</i>
<i>SHRTPRT_XML_CLG_TRANS_UDE</i>	<i>VARCHAR2(1)</i>
<i>SHRTPRT_XML_STUDENT_UDE</i>	<i>VARCHAR2(1)</i>
<i>SHRTPRT_XML_ACAD_REC_UDE</i>	<i>VARCHAR2(1)</i>
<i>SHRTPRT_XML_COURSE_UDE</i>	<i>VARCHAR2(1)</i>



SHRTCKN	
<u>SHRTCKN_PIDM</u>	NUMBER(8)
<u>SHRTCKN_TERM_CODE</u>	VARCHAR2(6)
SHRTCKN_SEQ_NO	NUMBER(2)
<u>SHRTCKN_CRN</u>	VARCHAR2(5)
<u>SHRTCKN_SUBJ_CODE</u>	VARCHAR2(4)
SHRTCKN_CRSE_NUMB	VARCHAR2(5)
<u>SHRTCKN_COLL_CODE</u>	VARCHAR2(2) null
<u>SHRTCKN_CAMP_CODE</u>	VARCHAR2(3) null
<u>SHRTCKN_DEPT_CODE</u>	VARCHAR2(4) null
<u>SHRTCKN_DIVS_CODE</u>	VARCHAR2(4) null
<u>SHRTCKN_SESS_CODE</u>	VARCHAR2(1) null
SHRTCKN_CRSE_TITLE	VARCHAR2(30) null
SHRTCKN_REG_SEQ	NUMBER(4) null
SHRTCKN_COURSE_COMMENT	VARCHAR2(30) null
SHRTCKN_REPEAT_COURSE_IND	VARCHAR2(1) null
SHRTCKN_ACTIVITY_DATE	DATE
<u>SHRTCKN_PTRM_CODE</u>	VARCHAR2(3) null
SHRTCKN_SEQ_NUMB	VARCHAR2(3) null
SHRTCKN_PTRM_START_DATE	DATE null
SHRTCKN_PTRM_END_DATE	DATE null
SHRTCKN_CONT_HR	NUMBER(7,3) null
<u>SHRTCKN_SCHD_CODE</u>	VARCHAR2(3) null
SHRTCKN_REPEAT_SYS_IND	VARCHAR2(1) null
SHRTCKN_REG_START_DATE	DATE null
SHRTCKN_REG_COMPLETION_DATE	DATE null
SHRTCKN_NUMBER_OF_EXTENSIONS	NUMBER(3) null
SHRTCKN_LONG_COURSE_TITLE	VARCHAR2(100) null

1.

0,1



Rn  
1

SHRTCKG	
<u>SHRTCKG_PIDM</u>	NUMBER(8)
<u>SHRTCKG_TERM_CODE</u>	VARCHAR2(6)
<u>SHRTCKG_TCKN_SEQ_NO</u>	NUMBER(2)
<u>SHRTCKG_SEQ_NO</u>	NUMBER(2)
SHRTCKG_FINAL_GRDE_SEQ_NO	VARCHAR2(3) null
SHRTCKG_GRDE_CODE_FINAL	VARCHAR2(6) null
<u>SHRTCKG_GMOD_CODE</u>	VARCHAR2(1) null
SHRTCKG_CREDIT_HOURS	NUMBER(7,3)
<u>SHRTCKG_GCHG_CODE</u>	VARCHAR2(2)
SHRTCKG_INCOMPLETE_EXT_DATE	DATE null
SHRTCKG_FINAL_GRDE_CHG_DATE	DATE
SHRTCKG_FINAL_GRDE_CHG_US...	VARCHAR2(30)
SHRTCKG_ACTIVITY_DATE	DATE
<u>SHRTCKG_GCMT_CODE</u>	VARCHAR2(7) null
<u>SHRTCKG_TERM_CODE_GRADE</u>	VARCHAR2(6) null
SHRTCKG_DATA_ORIGIN	VARCHAR2(30) null
SHRTCKG_USER_ID	VARCHAR2(30) null

J 0,1

0,1  
J  
0,1

0,1  
J  
0,1

SHRTCKL	
<u>SHRTCKL_PIDM</u>	NUMBER(8)
<u>SHRTCKL_TERM_CODE</u>	VARCHAR2(6)
<u>SHRTCKL_TCKN_SEQ_NO</u>	NUMBER(2)
<u>SHRTCKL_LEVL_CODE</u>	VARCHAR2(2)
SHRTCKL_ACTIVITY_DATE	DATE
SHRTCKL_PRIMARY_LEVL_I...	VARCHAR2(1)

SHBHEAD	
<u>SHBHEAD_DCMT_SEQNO</u>	NUMBER(8)
<u>SHBHEAD_ID_DATE_KEY</u>	NUMBER(6)
<u>SHBHEAD_ID_DOC_KEY</u>	NUMBER(3)
<u>SHBHEAD_ID EDI_KEY</u>	VARCHAR2(35)
<u>SHBHEAD_ID_TPORG</u>	VARCHAR2(8)
<u>SHBHEAD_ACTIVITY_DATE</u>	DATE
SHBHEAD_PIDM	NUMBER(8) null
<u>SHBHEAD_XSET_CODE</u>	VARCHAR2(2) null
<u>SHBHEAD_ACKKEY_T</u>	VARCHAR2(9) null
<u>SHBHEAD_SEND_DATE</u>	DATE
<u>SHBHEAD_SEND_TIME</u>	DATE
<u>SHBHEAD_STIM_CODE</u>	DATE
<u>SHBHEAD_XPRP_CODE</u>	DATE
<u>SHBHEAD_XRSN_CODE</u>	DATE
<u>SHBHEAD_SID_SSNUM</u>	DATE
<u>SHBHEAD_SID_AGENCY_NUM</u>	DATE
<u>SHBHEAD_SID_AGENCY_DESC</u>	DATE
<u>SHBHEAD_DOB_QUAL</u>	DATE
<u>SHBHEAD_DOB_DATE_CODE</u>	DATE
<u>SHBHEAD_GENDER</u>	DATE
<u>SHBHEAD_MARITAL</u>	DATE
<u>SHBHEAD_ETHNIC</u>	DATE
<u>SHBHEAD_CITIZEN</u>	DATE
<u>SHBHEAD_HOME_CNTRY</u>	DATE
<u>SHBHEAD_DCMT_IMAGE</u>	LONG null
<u>SHBHEAD_XML_TRANSCRIPT</u>	CLOB null
<u>SHBHEAD_USER_ID</u>	DATE
<u>SHBHEAD_DATA_ORIGIN</u>	DATE

0,1

0,1  
J





SHREDIS	
SHREDIS_DCMT_SEQNO	NUMBER(8)
SHREDIS_DSTS_CODE	VARCHAR2(4)
SHREDIS_COMP_IND	VARCHAR2(1)
SHREDIS_PRIORITY	NUMBER(2)
SHREDIS_USER	VARCHAR2(30)
SHREDIS_DATE_IN	DATE
SHREDIS_ACTIVITY_DATE	DATE
SHREDIS_DATE_OUT	DATE null
SHREDIS_DATA_ORIGIN	VARCHAR2(30) null

SHRIDEN	
SHRIDEN_DCMT_SEQNO	NUMBER(8)
SHRIDEN_ACTIVITY_DATE	DATE
SHRIDEN_IDQL_CODE	VARCHAR2(1) null
SHRIDEN_IDNM_CODE	VARCHAR2(2) null
SHRIDEN_ENID_CODE	VARCHAR2(2) null
SHRIDEN_RNQL_CODE	VARCHAR2(2) null
SHRIDEN_REF_NUMB	VARCHAR2(30) ...
SHRIDEN_RLTN_CODE	VARCHAR2(2) null
SHRIDEN_LAST_NAME	VARCHAR2(35) ...
SHRIDEN_NAME_PREFIX	VARCHAR2(35) ...
SHRIDEN_FIRST_NAME	VARCHAR2(35) ...
SHRIDEN_FIRST_INITIAL	VARCHAR2(35) ...
SHRIDEN_MIDDLE_NAME_1	VARCHAR2(35) ...
SHRIDEN_MIDDLE_NAME_2	VARCHAR2(35) ...
SHRIDEN_MIDDLE_INITIAL_1	VARCHAR2(35) ...
SHRIDEN_MIDDLE_INITIAL_2	VARCHAR2(35) ...
SHRIDEN_NAME_SUFFIX	VARCHAR2(35) ...
SHRIDEN_FORMER_NAME	VARCHAR2(35) ...
SHRIDEN_COMBINED_NAME	VARCHAR2(35) ...
SHRIDEN_COMPOSITE_NAME	VARCHAR2(35) ...
SHRIDEN_AGENCY_NAME	VARCHAR2(35) ...
SHRIDEN_STREET_LINE1	VARCHAR2(35) ...
SHRIDEN_STREET_LINE2	VARCHAR2(35) ...
SHRIDEN_CITY	VARCHAR2(30) ...
SHRIDEN_STAT_CODE	VARCHAR2(2) null
SHRIDEN_ZIP	VARCHAR2(9) null
SHRIDEN_NATN_CODE	VARCHAR2(3) null
SHRIDEN_ID_NOTE	VARCHAR2(60) ...
SHRIDEN_DOMESTIC_ADDR_IND	VARCHAR2(1)
SHRIDEN_STREET_LINE3	VARCHAR2(35) ...
SHRIDEN_STATEPROVINCE	VARCHAR2(60) ...
SHRIDEN_USER_ID	VARCHAR2(30) ...
SHRIDEN_DATA_ORIGIN	VARCHAR2(30) ...

SHRTRCE	
SHRTRCE_PIDM	NUMBER(8)
SHRTRCE_TRIT_SEQ_NO	NUMBER(2)
SHRTRCE_TRAM_SEQ_NO	NUMBER(2)
SHRTRCE_SEQ_NO	NUMBER(3)
SHRTRCE_TRCR_SEQ_NO	NUMBER(3) null
SHRTRCE_TERM_CODE_EFF	VARCHAR2(6)
SHRTRCE_LEVL_CODE	VARCHAR2(2)
SHRTRCE_SUBJ_CODE	VARCHAR2(4)
SHRTRCE_CRSE_NUMB	VARCHAR2(5)
SHRTRCE_CRSE_TITLE	VARCHAR2(30) null
SHRTRCE_CREDIT_HOURS	NUMBER(7,3)
SHRTRCE_GRDE_CODE	VARCHAR2(6)
SHRTRCE_GMOD_CODE	VARCHAR2(1)
SHRTRCE_COUNT_IN_GPA_I...	VARCHAR2(1) null
SHRTRCE_ACTIVITY_DATE	DATE
SHRTRCE_REPEAT_COURSE	VARCHAR2(1) null
SHRTRCE_REPEAT_SYS	VARCHAR2(1) null

SHRHDR4	
SHRHDR4_DCMT_SEQNO	NUMBER(8)
SHRHDR4_ACTIVITY_DATE	DATE
SHRHDR4_ENTY_CODE	VARCHAR2(2)
SHRHDR4_ENTY_NAME_1	VARCHAR2(35) n...
SHRHDR4_INQL_CODE	VARCHAR2(2) null
SHRHDR4_INST_CODE	VARCHAR2(20) n...
SHRHDR4_ENTY_NAME_2	VARCHAR2(35) n...
SHRHDR4_ENTY_NAME_3	VARCHAR2(35) n...
SHRHDR4_STREET_LINE1	VARCHAR2(35) n...
SHRHDR4_STREET_LINE2	VARCHAR2(35) n...
SHRHDR4_CITY	VARCHAR2(30) n...
SHRHDR4_STAT_CODE	VARCHAR2(2) null
SHRHDR4_ZIP	VARCHAR2(9) null
SHRHDR4_NATN_CODE	VARCHAR2(3) null
SHRHDR4_CTFN_CODE	VARCHAR2(2) null
SHRHDR4_CONTACT_NAME	VARCHAR2(35) n...
SHRHDR4_COQL_CODE	VARCHAR2(2) null
SHRHDR4_COMM_NO	VARCHAR2(80) n...
SHRHDR4_DOMESTIC_ADDR_IND	VARCHAR2(1)
SHRHDR4_STREET_LINE3	VARCHAR2(35) n...
SHRHDR4_STATEPROVINCE	VARCHAR2(60) n...
SHRHDR4_USER_ID	VARCHAR2(30) n...
SHRHDR4_DATA_ORIGIN	VARCHAR2(30) n...

SHRTGPA	
SHRTGPA_PIDM	NUMBER(8)
SHRTGPA_TERM_CODE	VARCHAR2(6)
SHRTGPA_LEVL_CODE	VARCHAR2(2)
SHRTGPA_GPA_TYPE_IND	VARCHAR2(1)
SHRTGPA_TRIT_SEQ_NO	NUMBER(2) null
SHRTGPA_TRAM_SEQ_NO	NUMBER(2) null
SHRTGPA_HOURS_ATTEMPT...	NUMBER(9,3)
SHRTGPA_HOURS_EARNED	NUMBER(9,3)
SHRTGPA_GPA_HOURS	NUMBER(9,3)
SHRTGPA_QUALITY_POINTS	NUMBER(15,6)
SHRTGPA_GPA	NUMBER(21,9)
SHRTGPA_ACTIVITY_DATE	DATE
SHRTGPA_HOURS_PASSED	NUMBER(9,3)

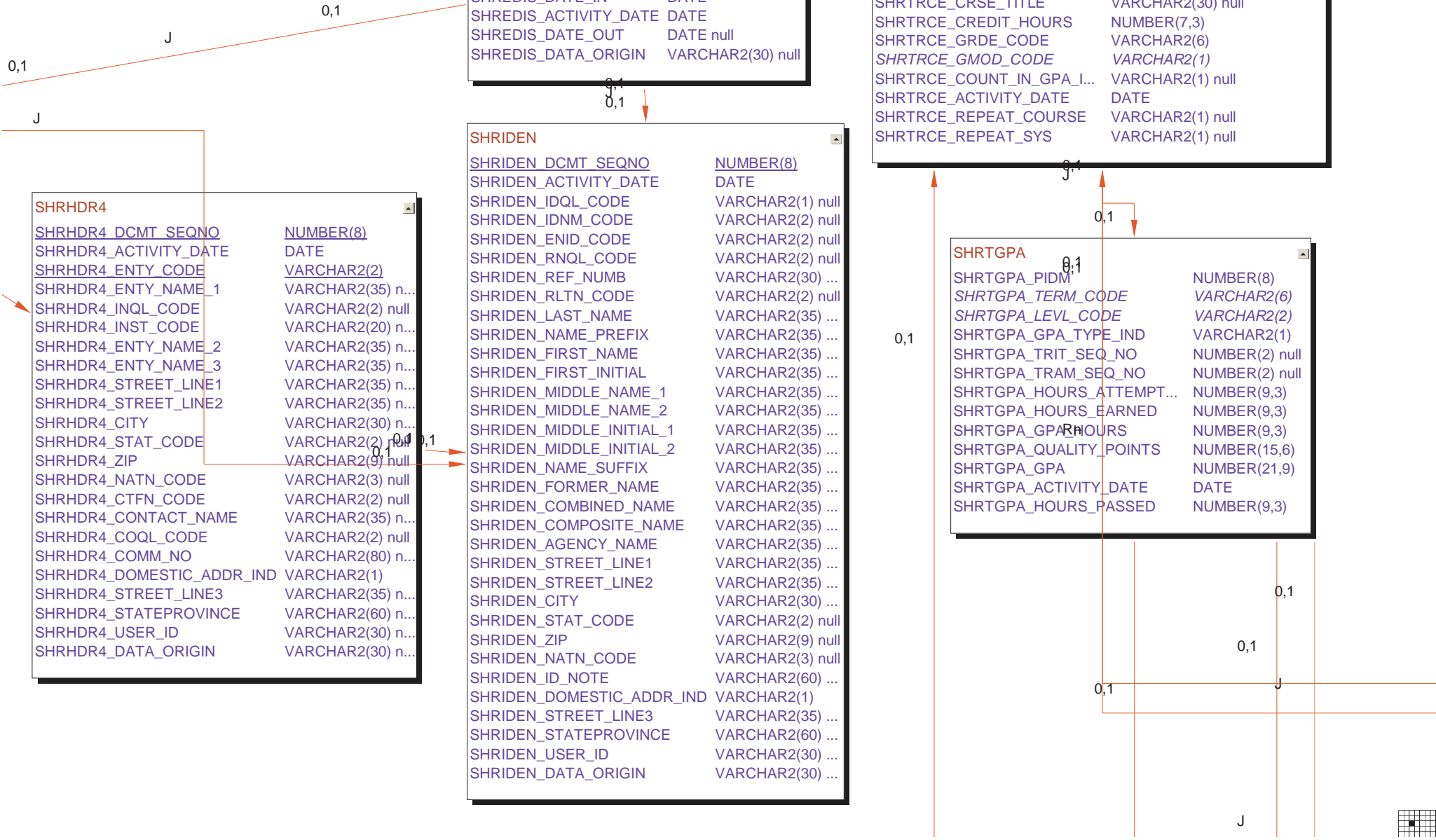

SHRGRDE	
<u>SHRGRDE_CODE</u>	VARCHAR2(6)
SHRGRDE_ABBREV	VARCHAR2(7)
<u>SHRGRDE_LEVL_CODE</u>	VARCHAR2(2)
<u>SHRGRDE_TERM_CODE_EFFECTIVE</u>	VARCHAR2(6)
SHRGRDE_QUALITY_POINTS	NUMBER(6,3)
SHRGRDE_ATTEMPTED_IND	VARCHAR2(1)
SHRGRDE_COMPLETED_IND	VARCHAR2(1)
SHRGRDE_PASSED_IND	VARCHAR2(1)
SHRGRDE_GPA_IND	VARCHAR2(1)
SHRGRDE_ACTIVITY_DATE	DATE
SHRGRDE_GRDE_STATUS_IND	VARCHAR2(1)
<i>SHRGRDE_TERM_CODE_EXPIRED</i>	VARCHAR2(6) null
SHRGRDE_TRADITIONAL_IND	VARCHAR2(1) null
SHRGRDE_NUMERIC_VALUE	NUMBER(3) null
SHRGRDE_WEB_ENTRY_IND	VARCHAR2(1)
SHRGRDE_REPEAT_INCLUDE_IND	VARCHAR2(1)

SHRGRDO	
<u>SHRGRDO_GRDE_CODE</u>	VARCHAR2(6)
<u>SHRGRDO_LEVL_CODE</u>	VARCHAR2(2)
<u>SHRGRDO_TERM_CODE_EFFECTIVE</u>	VARCHAR2(6)
<u>SHRGRDO_GMOD_CODE</u>	VARCHAR2(1)
SHRGRDO_ACTIVITY_DATE	DATE

SHRGRUL	
<u>SHRGRUL_NAME</u>	VARCHAR2(10)
<u>SHRGRUL_PARM</u>	VARCHAR2(30)
SHRGRUL_USER_ID	VARCHAR2(30)
SHRGRUL_ACTIVITY_DATE	DATE
SHRGRUL_PARM_VALUE	VARCHAR2(30) null

SHBGRUL	
<u>SHBGRUL_NAME</u>	VARCHAR2(10)
SHBGRUL_DESCRIPTION	VARCHAR2(200)
<u>SHBGRUL_RULE_TYPE</u>	VARCHAR2(10)
SHBGRUL_USER_ID	VARCHAR2(30)
SHBGRUL_ACTIVITY_DA...	DATE

SHBGCTL	
<u>SHBGCTL_TERM_CODE</u>	VARCHAR2(6)
SHBGCTL_USER_ID	VARCHAR2(30)
SHBGCTL_ACTIVITY_DATE	DATE
SHBGCTL_FIN_SCORE_CUTOFF	DATE null
SHBGCTL_FIN_SCORE_DESC	VARCHAR2(30) null
SHBGCTL_MID_SCORE_CUTO...	DATE null
SHBGCTL_MID_SCORE_DESC	VARCHAR2(30) null
<i>SHBGCTL_COMP_LATE_RULE</i>	VARCHAR2(10) null
<i>SHBGCTL_SUB_LATE_RULE</i>	VARCHAR2(10) null
<i>SHBGCTL_COMP_RESIT_RULE</i>	VARCHAR2(10) null
<i>SHBGCTL_SUB_RESIT_RULE</i>	VARCHAR2(10) null

SHRTATT	
SHRTATT_PIDM	NUMBER(8)
SHRTATT_TRIT_SEQ_NO	NUMBER(2)
SHRTATT_TRAM_SEQ_NO	NUMBER(2)
SHRTATT_TRCR_SEQ_NO	NUMBER(3) null
SHRTATT_TRCE_SEQ_NO	NUMBER(3)
<i>SHRTATT_ATTR_CODE</i>	VARCHAR2(4)
SHRTATT_ACTIVITY_DA...	DATE

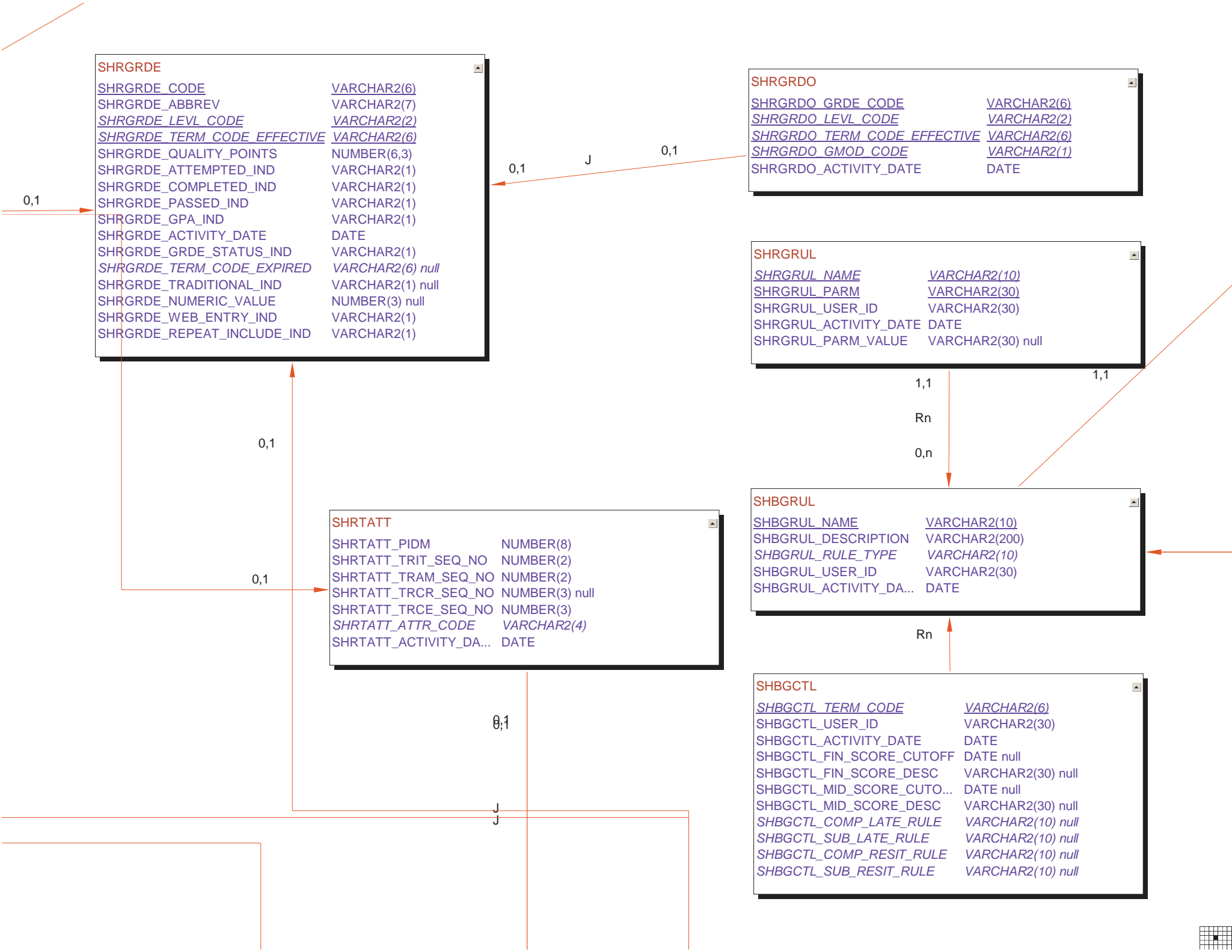

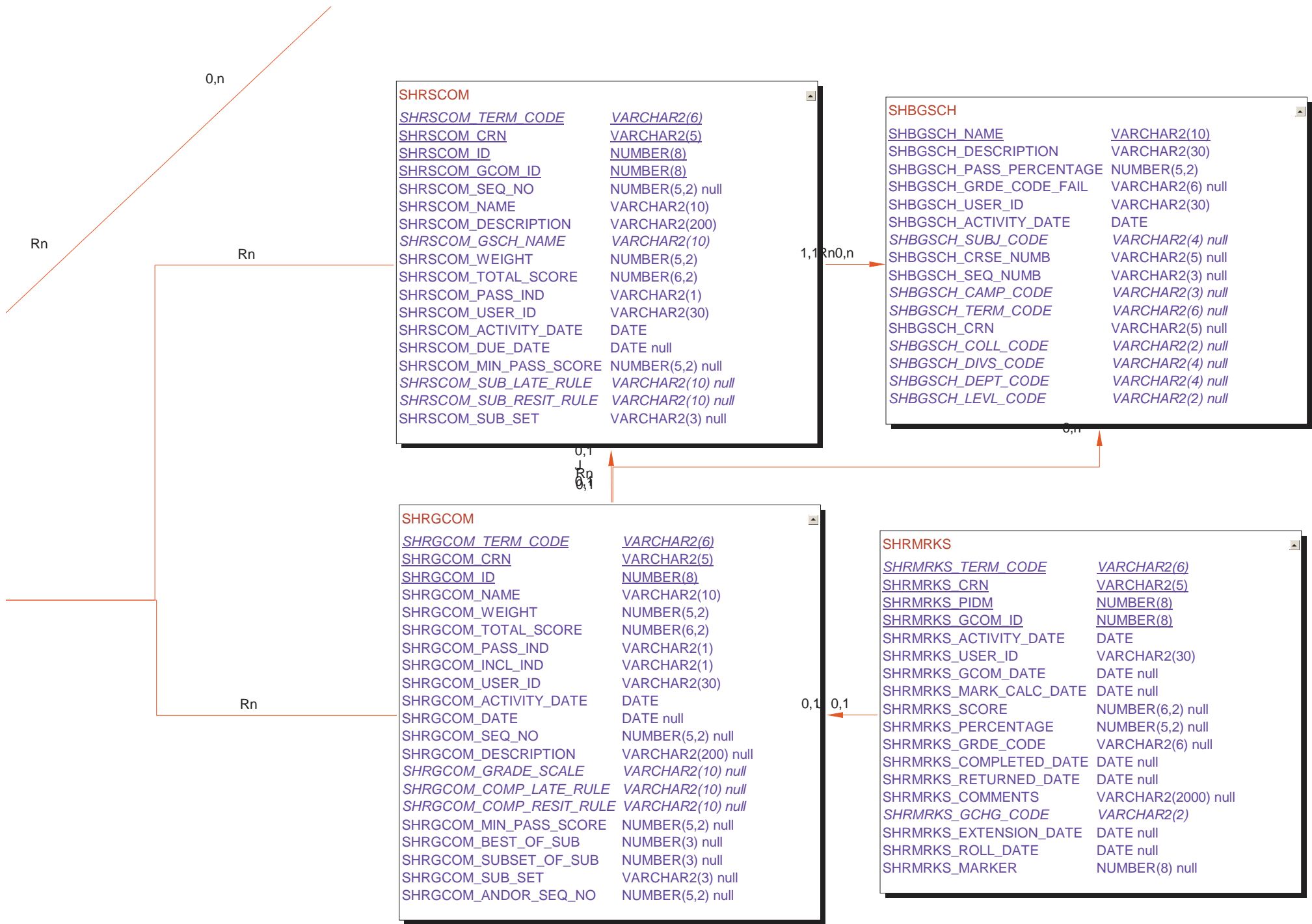

SHRSRKA	
<u>SHRSRKA_TERM_CODE</u>	VARCHAR2(6)
<u>SHRSRKA_CRN</u>	VARCHAR2(5)
<u>SHRSRKA_PIDM</u>	NUMBER(8)
<u>SHRSRKA_GCOM_ID</u>	NUMBER(8)
<u>SHRSRKA_SCOM_ID</u>	NUMBER(8)
<u>SHRSRKA_AUDIT_SEQ_NO</u>	NUMBER(3)
SHRSRKA_GCHG_CODE	VARCHAR2(2)
SHRSRKA_USER_ID	VARCHAR2(30)
SHRSRKA_ACTIVITY_DATE	DATE
SHRSRKA_DUE_DATE	DATE null
SHRSRKA_MARK_CALC_DATE	DATE null
SHRSRKA_SCORE	NUMBER(6,2) null
SHRSRKA_PERCENTAGE	NUMBER(5,2) null
SHRSRKA_GRDE_CODE	VARCHAR2(6) null
SHRSRKA_COMPLETED_DATE	DATE null
SHRSRKA_RETURNED_DATE	DATE null
SHRSRKA_EXTENSION_DATE	DATE null
SHRSRKA_MARKER	NUMBER(8) null
SHRSRKA_COMMENTS	VARCHAR2(2000) null
SHRSRKA_AUDIT_MESSAGE	VARCHAR2(30) null

SHRMRKA	
<u>SHRMRKA_TERM_CODE</u>	VARCHAR2(6)
<u>SHRMRKA_CRN</u>	VARCHAR2(5)
<u>SHRMRKA_PIDM</u>	NUMBER(8)
<u>SHRMRKA_GCOM_ID</u>	NUMBER(8)
<u>SHRMRKA_AUDIT_SEQ_NO</u>	NUMBER(3)
SHRMRKA_GCHG_CODE	VARCHAR2(2)
SHRMRKA_USER_ID	VARCHAR2(30)
SHRMRKA_ACTIVITY_DATE	DATE
SHRMRKA_GCOM_DATE	DATE null
SHRMRKA_MARK_CALC_DATE	DATE null
SHRMRKA_SCORE	NUMBER(6,2) null
SHRMRKA_PERCENTAGE	NUMBER(5,2) null
SHRMRKA_GRDE_CODE	VARCHAR2(6) null
SHRMRKA_COMPLETED_DATE	DATE null
SHRMRKA_RETURNED_DATE	DATE null
SHRMRKA_EXTENSION_DATE	DATE null
SHRMRKA_MARKER	NUMBER(8) null
SHRMRKA_COMMENTS	VARCHAR2(2000) null
SHRMRKA_AUDIT_MESSAGE	VARCHAR2(30) null
SHRMRKA_ROLL_DATE	DATE null

SHRPREV	
SHRPREV_TERM_CODE_EFF	VARCHAR2(6)
SHRPREV_LEVL_CODE	VARCHAR2(2)
SHRPREV_COLL_CODE	VARCHAR2(2)
SHRPREV_PREV_CODE_CURRENT	VARCHAR2(2)
SHRPREV_PREV_CODE_NEXT	VARCHAR2(2)
SHRPREV_LOW_HOURS_TERM	NUMBER(9,3)
SHRPREV_HIGH_HOURS_TERM	NUMBER(9,3)
SHRPREV_TYPE_HOURS	VARCHAR2(1)
SHRPREV_LOW_HOURS_CUM	NUMBER(11,3)
SHRPREV_HIGH_HOURS_CUM	NUMBER(11,3)
SHRPREV_PERCENTAGE	NUMBER(3)
SHRPREV_SEQNO	NUMBER(3)
SHRPREV_USER_ID	VARCHAR2(30)
SHRPREV_ACTIVITY_DATE	DATE
SHRPREV_PROGRAM	VARCHAR2(12) null
SHRPREV_CAMP_CODE	VARCHAR2(3) null
SHRPREV_DEGC_CODE	VARCHAR2(6) null
SHRPREV_MAJR_CODE	VARCHAR2(4) null
SHRPREV_STYP_CODE	VARCHAR2(1) null

SHRIPDS	
<u>SHRIPDS_TERM_CODE</u>	VARCHAR2(6)
<u>SHRIPDS_PIDM</u>	NUMBER(8)
SHRIPDS_CIPC_CODE	VARCHAR2(6)
SHRIPDS_ACAT_CODE	VARCHAR2(2)
SHRIPDS_SEX_IND	VARCHAR2(1)
SHRIPDS_ETHN_CODE	VARCHAR2(1)
SHRIPDS_ROW	VARCHAR2(2)
SHRIPDS_FP	VARCHAR2(1)
SHRIPDS_ALL_CEU	VARCHAR2(1)
SHRIPDS_ALL_AUDIT	VARCHAR2(1)
SHRIPDS_ALL_FOREIGN_CA...	VARCHAR2(1)
SHRIPDS_ALL_REMEDIAL	VARCHAR2(1)
SHRIPDS_ALL_OFF_CAMP	VARCHAR2(1)
SHRIPDS_AGE	NUMBER(2)
SHRIPDS_AGE_DOWN_COL	VARCHAR2(2)
SHRIPDS_AGE_ACROSS_COL	VARCHAR2(1)
SHRIPDS_RESD_CODE	VARCHAR2(1) null
SHRIPDS_IQUS_QUES	VARCHAR2(1) null



### SHRAUDE

<u>SHRAUDE_DCMT_SEQNO</u>	NUMBER(8)
<u>SHRAUDE_GPA_SEQNO</u>	NUMBER(8)
SHRAUDE_ACREC_UDE	CLOB
SHRAUDE_ACTIVITY_DATE	DATE
SHRAUDE_USER_ID	VARCHAR2(30)
SHRAUDE_DATA_ORIGIN	VARCHAR2(30) null

### SHRSUDE

<u>SHRSUDE_DCMT_SEQNO</u>	NUMBER(8)
SHRSUDE_STUDENT_UDE	CLOB
SHRSUDE_ACTIVITY_DATE	DATE
SHRSUDE_USER_ID	VARCHAR2(30)
SHRSUDE_DATA_ORIGIN	VARCHAR2(30) null

### SHRIPTD

<u>SHRIPTD_RECV_DOCUMENT_ID</u>	VARCHAR2(35)
SHRIPTD_SENT_DOCUMENT_ID	VARCHAR2(35)
SHRIPTD_SENT_ORG_CDE	VARCHAR2(6)
SHRIPTD_SENT_ORG_CDE_TYPE	VARCHAR2(20)
SHRIPTD_SENT_ORG_NAME	VARCHAR2(60) ...
SHRIPTD_DOC_ID_RECEIVE_DATE	DATE null
SHRIPTD_DOC_ID_RECEIVE_STATUS	VARCHAR2(2)
SHRIPTD_DCMT_SEQNO	NUMBER(8) null
SHRIPTD_PROCESSED_DATE	DATE null
SHRIPTD_ACTIVITY_DATE	DATE
SHRIPTD_USER_ID	VARCHAR2(30)
SHRIPTD_DATA_ORIGIN	VARCHAR2(30)

### SHRMEDI

SHRMEDI_DCMT_SEQNO	NUMBER(8)
<i>SHRMEDI_MEDI_CODE</i>	VARCHAR2(10)
SHRMEDI_MEDI_CODE_DATE	DATE null
SHRMEDI_COMMENT	VARCHAR2(4000) null
SHRMEDI_ACTIVITY_DATE	DATE
SHRMEDI_USER_ID	VARCHAR2(30)
SHRMEDI_DATA_ORIGIN	VARCHAR2(30) null



**SHRASES**

<u>SHRASES_DCMT_SEQNO</u>	NUMBER(8)
<u>SHRASES_SEQNO</u>	NUMBER(4)
SHRASES_ACTIVITY_DATE	DATE
SHRASES_START_DATE	VARCHAR2(6) null
SHRASES_SESS_NO	NUMBER(3) null
SHRASES_SCHOOL_YEAR	VARCHAR2(35) null
SHRASES_Sntp_CODE	VARCHAR2(1) null
SHRASES_SESS_NAME	VARCHAR2(35) null
SHRASES_SBQL_CODE	VARCHAR2(3) null
SHRASES_BEGIN_DATE	VARCHAR2(8) null
SHRASES_SEQL_CODE	VARCHAR2(3) null
SHRASES_END_DATE	VARCHAR2(8) null
SHRASES_SLVL_CODE	VARCHAR2(2) null
SHRASES_CRQL_CODE	VARCHAR2(2) null
SHRASES_CURR_CODE	VARCHAR2(20) null
SHRASES_CURR_NAME	VARCHAR2(35) null
SHRASES_HONR_CODE	VARCHAR2(3) null
SHRASES_OVRD_CODE	VARCHAR2(2) null
SHRASES_INST_NAME_OVRD	VARCHAR2(35) null
SHRASES_INQL_CODE_OVRD	VARCHAR2(2) null
SHRASES_INST_CODE_OVRD	VARCHAR2(20) null
SHRASES_STREET_LINE1_OVRD	VARCHAR2(35) null
SHRASES_STREET_LINE2_OVRD	VARCHAR2(35) null
SHRASES_CITY_OVRD	VARCHAR2(30) null
SHRASES_STAT_CODE_OVRD	VARCHAR2(2) null
SHRASES_ZIP_OVRD	VARCHAR2(9) null
SHRASES_NATN_CODE_OVRD	VARCHAR2(3) null
SHRASES_DOMESTIC_ADDR_IND	VARCHAR2(1)
SHRASES_STREET_LINE3	VARCHAR2(35) null
SHRASES_STATEPROVINCE	VARCHAR2(60) null
SHRASES_USER_ID	VARCHAR2(30) null
SHRASES_DATA_ORIGIN	VARCHAR2(30) null

**SHRTCMT**

SHRTCMT_SBGL_CODE	VARCHAR2(6)
SHRTCMT_PROGRAM	VARCHAR2(12)
SHRTCMT_TLVL_CODE	VARCHAR2(4)
SHRTCMT_SUBJ_CODE_TRNS	VARCHAR2(60)
SHRTCMT_CRSE_NUMB_TR...	VARCHAR2(60)
SHRTCMT_TERM_CODE_EFF	VARCHAR2(6)
SHRTCMT_SEQNO	NUMBER(23,20) null
SHRTCMT_TEXT	VARCHAR2(60) null
SHRTCMT_ACTIVITY_DATE	DATE
SHRTCMT_GROUP	VARCHAR2(2) null



SHRSUMA	
<u>SHRSUMA_DCMT_SEQNO</u>	NUMBER(8)
<u>SHRSUMA_GPA_SEQNO</u>	NUMBER(8)
SHRSUMA_ACTIVITY_DATE	DATE
SHRSUMA_CTYP_CODE	VARCHAR2(1) null
SHRSUMA_SLVL_CODE	VARCHAR2(2) null
SHRSUMA_GPA_HOURS	NUMBER(11,3) null
SHRSUMA_HOURS_ATTEMPTED	NUMBER(11,3) null
SHRSUMA_HOURS_EARNED	NUMBER(11,3) null
SHRSUMA_GPA_LOW	NUMBER(23,9) null
SHRSUMA_GPA_HIGH	NUMBER(23,9) null
SHRSUMA_GPA	NUMBER(23,9) null
SHRSUMA_GPA_EXCESS_IND	VARCHAR2(1) null
SHRSUMA_CLASS_RANK	NUMBER(4) null
SHRSUMA_CLASS_SIZE	NUMBER(5) null
SHRSUMA_RDQL_CODE	VARCHAR2(3) null
SHRSUMA_RANK_DATE	VARCHAR2(8) null
SHRSUMA_USER_ID	VARCHAR2(30) null
SHRSUMA_DATA_ORIGIN	VARCHAR2(30) null

SHRLGSC	
<u>SHRLGSC_LEVL_CODE</u>	VARCHAR2(2)
SHRLGSC_TERM_SELECT_C...	VARCHAR2(1)
SHRLGSC_USER_ID	VARCHAR2(30)
SHRLGSC_ACTIVITY_DATE	DATE

SHRGRDS	
<u>SHRGRDS_GRDE_CODE</u>	VARCHAR2(6)
<u>SHRGRDS_LEVL_CODE</u>	VARCHAR2(2)
<u>SHRGRDS_TERM_CODE_EFFECTIVE</u>	VARCHAR2(6)
<u>SHRGRDS_GMOD_CODE_STUDENT</u>	VARCHAR2(1)
SHRGRDS_GRDE_CODE_SUBSTITU...	VARCHAR2(6)
SHRGRDS_ACTIVITY_DATE	DATE

SHRSMRK	
<u>SHRSMRK_TERM_CODE</u>	VARCHAR2(6)
<u>SHRSMRK_CRN</u>	VARCHAR2(5)
<u>SHRSMRK_PIDM</u>	NUMBER(8)
<u>SHRSMRK_GCOM_ID</u>	NUMBER(8)
<u>SHRSMRK_SCOM_ID</u>	NUMBER(8)
<u>SHRSMRK_GCHG_CODE</u>	VARCHAR2(2)
SHRSMRK_USER_ID	VARCHAR2(30)
SHRSMRK_ACTIVITY_DATE	DATE
SHRSMRK_DUE_DATE	DATE null
SHRSMRK_MARK_CALC_DATE	DATE null
SHRSMRK_SCORE	NUMBER(6,2) null
SHRSMRK_PERCENTAGE	NUMBER(5,2) null
SHRSMRK_GRDE_CODE	VARCHAR2(6) null
SHRSMRK_COMPLETED_DATE	DATE null
SHRSMRK_RETURNED_DATE	DATE null
SHRSMRK_EXTENSION_DATE	DATE null
SHRSMRK_MARKER	NUMBER(8) null
SHRSMRK_COMMENTS	VARCHAR2(2000) null

SHBGEDI	
<u>SHBGEDI_TERM_CODE EFF</u>	VARCHAR2(6)
<u>SHBGEDI_LEVL_CODE</u>	VARCHAR2(2)
<u>SHBGEDI_GMOD_CODE</u>	VARCHAR2(1)
SHBGEDI_IND	VARCHAR2(3)
SHBGEDI_DESC	VARCHAR2(40)
SHBGEDI_ACTIVITY_DATE	DATE

SHRCAPP	
<u>SHRCAPP_SIZE_CODE</u>	VARCHAR2(6)
SHRCAPP_FROM_HEAD_SIZE	NUMBER(6,2) null
SHRCAPP_TO_HEAD_SIZE	NUMBER(6,2) null
<u>SHRCAPP_MEAS_CODE_HEAD</u>	VARCHAR2(6) null
SHRCAPP_ACTIVITY_DATE	DATE



**SHRINST**

SHRINST\_TERM\_CODE    VARCHAR2(6)  
SHRINST\_CRN         VARCHAR2(5)  
SHRINST\_PIDM        NUMBER(8)  
SHRINST\_ACTIVITY\_DATE    DATE  
SHRINST\_PRIMARY\_IND    VARCHAR2(1) null

**SHRGRSC**

SHRGRSC\_GSCH\_NAME    VARCHAR2(10)  
SHRGRSC\_PERCENTAGE   NUMBER(5,2)  
SHRGRSC\_GRDE\_CODE    VARCHAR2(6)  
SHRGRSC\_USER\_ID       VARCHAR2(30)  
SHRGRSC\_ACTIVITY\_DATE   DATE  
SHRGRSC\_MEDIAN        NUMBER(5,2) null

**SHBGRAD**

SHBGRAD\_MEAS\_CODE\_HEIGHT    VARCHAR2(6) null  
SHBGRAD\_MEAS\_CODE\_WEIGHT    VARCHAR2(6) null  
SHBGRAD\_MEAS\_CODE\_HEAD\_SIZE   VARCHAR2(6) null  
SHBGRAD\_INNM\_CODE            VARCHAR2(10) null  
SHBGRAD\_ACTIVITY\_DATE        DATE

**SHRTRTA**

SHRTRTA\_PIDM                    NUMBER(8)  
SHRTRTA\_SBGL\_CODE              VARCHAR2(6)  
SHRTRTA\_PROGRAM                VARCHAR2(12) null  
SHRTRTA\_TLVL\_CODE              VARCHAR2(2)  
SHRTRTA\_TERM\_CODE\_EFF\_TRNS    VARCHAR2(6)  
SHRTRTA\_SUBJ\_CODE\_TRNS        VARCHAR2(60)  
SHRTRTA\_CRSE\_NUMB\_TRNS        VARCHAR2(60)  
SHRTRTA\_SUBJ\_CODE\_INST        VARCHAR2(4)    0,  
SHRTRTA\_CRSE\_NUMB\_INST        VARCHAR2(5)    J  
SHRTRTA\_LEVL\_CODE\_INST        VARCHAR2(2) null  
SHRTRTA\_TERM\_CODE\_INST        VARCHAR2(6) null  
SHRTRTA\_TRAM\_SEQ\_NO            NUMBER(2) null  
SHRTRTA\_ATTR\_CODE              VARCHAR2(4)  
SHRTRTA\_ACTIVITY\_DATE         DATE  
SHRTRTA\_GROUP                  VARCHAR2(2) null  
SHRTRTA\_DUPLICATE              VARCHAR2(2) null

J

J

0,1

0, J





SHRTRAT	
SHRTRAT_SBG_CODE	VARCHAR2(6)
SHRTRAT_PROGRAM	VARCHAR2(12)
SHRTRAT_TLVL_CODE	VARCHAR2(2)
SHRTRAT_SUBJ_CODE_TRNS	VARCHAR2(60)
SHRTRAT_CRSE_NUMB_TR...	VARCHAR2(60)
SHRTRAT_TERM_CODE_EFF	VARCHAR2(6)
SHRTRAT_SUBJ_CODE_INST	VARCHAR2(4)
SHRTRAT_CRSE_NUMB_INST	VARCHAR2(5)
SHRTRAT_SHRTATC_SEQNO	NUMBER(23,20)
SHRTRAT_ATTR_CODE	VARCHAR2(4)
SHRTRAT_ACTIVITY_DATE	DATE
SHRTRAT_GROUP	VARCHAR2(2) null

SHRTRCR	
<u>SHRTRCR_PIDM</u>	<u>NUMBER(8)</u>
<u>SHRTRCR_TRIT_SEQ_NO</u>	<u>NUMBER(2)</u>
<u>SHRTRCR_TRAM_SEQ_NO</u>	<u>NUMBER(2)</u>
<u>SHRTRCR_SEQ_NO</u>	<u>NUMBER(3)</u>
SHRTRCR_TRANS_COURSE_NAME	VARCHAR2(60) null
SHRTRCR_TRANS_COURSE_NUMBERS	VARCHAR2(60) null
SHRTRCR_TRANS_CREDIT_HOURS	NUMBER(7,3) null
SHRTRCR_TRANS_GRADE	VARCHAR2(6) null
SHRTRCR_TRANS_GRADE_MODE	VARCHAR2(1) null
SHRTRCR_ACTIVITY_DATE	DATE
SHRTRCR_LEVL_CODE	VARCHAR2(2) null
SHRTRCR_TERM_CODE	VARCHAR2(6) null
SHRTRCR_GROUP	VARCHAR2(2) null
SHRTRCR_ART_IND	VARCHAR2(1) null
SHRTRCR_PROGRAM	VARCHAR2(12) null
SHRTRCR_GROUP_PRIMARY_IND	VARCHAR2(1) null
SHRTRCR_DUPLICATE	VARCHAR2(2) null
SHRTRCR_TCRSE_TITLE	VARCHAR2(30) null

SHRTRTK	
SHRTRTK_PIDM	NUMBER(8)
SHRTRTK_SBG_CODE	VARCHAR2(6)
SHRTRTK_LEVL_CODE	VARCHAR2(2)
SHRTRTK_TERM_CODE	VARCHAR2(6)
SHRTRTK_TSUBJ_CODE	VARCHAR2(60)
SHRTRTK_TCRSE_NUMB	VARCHAR2(60)
SHRTRTK_CRED_HOURS	NUMBER(7,3)
SHRTRTK_TGMD_CODE	VARCHAR2(1) null
SHRTRTK_TGRD_CODE	VARCHAR2(6) null
SHRTRTK_SUBJ_CODE_INST	VARCHAR2(4) null
SHRTRTK_CRSE_NUMB_INST	VARCHAR2(5) null
SHRTRTK_INST_CREDITS_USED	NUMBER(7,3) null
SHRTRTK_GRDE_CODE_INST	VARCHAR2(6) null
SHRTRTK_GMOD_CODE_INST	VARCHAR2(1) null
SHRTRTK_ACTIVITY_DATE	DATE
SHRTRTK_TRAM_SEQ_NO	NUMBER(2) null
SHRTRTK_PROGRAM	VARCHAR2(12) null
SHRTRTK_ART_IND	VARCHAR2(1) null
SHRTRTK_LEVL_CODE_INST	VARCHAR2(2) null
SHRTRTK_TERM_CODE_INST	VARCHAR2(6) null
SHRTRTK_COUNT_GPA_IND	VARCHAR2(1) null
SHRTRTK_GROUP	VARCHAR2(2) null
SHRTRTK_CRSE_TITLE	VARCHAR2(30) null
SHRTRTK_GROUP_PRIMARY_I...	VARCHAR2(1) null
SHRTRTK_DUPLICATE	VARCHAR2(2) null
SHRTRTK_TCRSE_TITLE	VARCHAR2(30) null
SHRTRTK_DCMT_SEQNO	NUMBER(8) null
SHRTRTK_REPEAT_COURSE	VARCHAR2(1) null
SHRTRTK_REPEAT_SYS	VARCHAR2(1) null

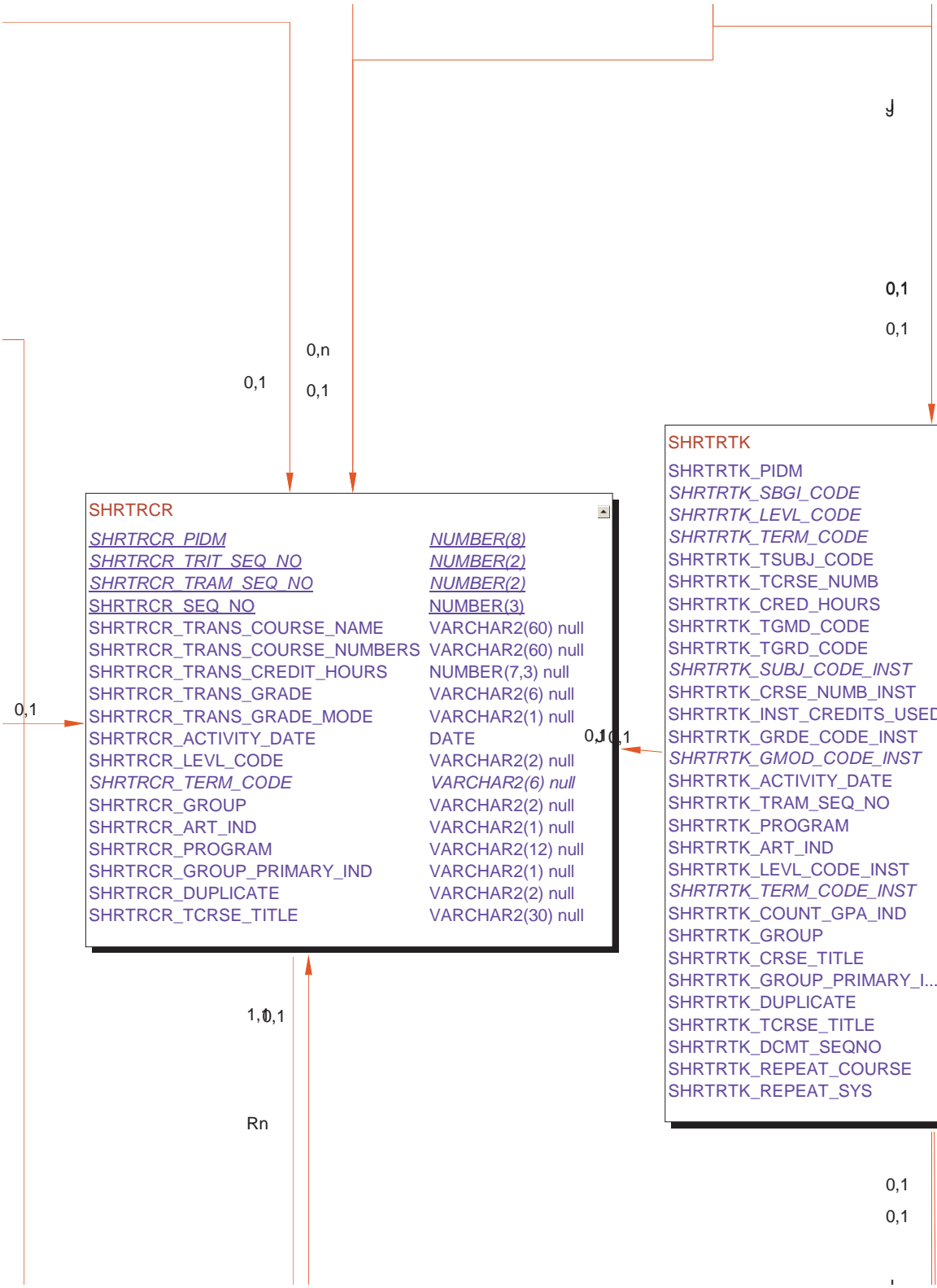

SHREVNT	
SHREVNT_PIDM	NUMBER(8)
SHREVNT_EVEN_CODE	VARCHAR2(3)
SHREVNT_ORIG_CODE	VARCHAR2(4) null
SHREVNT_LEVL_CODE	VARCHAR2(2)
SHREVNT_DESC	VARCHAR2(30) null
SHREVNT_EFFECTIVE_DA...	DATE null
SHREVNT_ACTIVITY_DATE	DATE
SHREVNT_DECISION	VARCHAR2(10) null
SHREVNT_GRADE	VARCHAR2(6) null

SHRCMRK	
SHRCMRK_PIDM	NUMBER(8)
SHRCMRK_TERM_CODE	VARCHAR2(6)
SHRCMRK_CRN	VARCHAR2(5)
SHRCMRK_RECTYPE_IND	VARCHAR2(1)
SHRCMRK_USER_ID	VARCHAR2(30)
SHRCMRK_ACTIVITY_DATE	DATE
SHRCMRK_PERCENTAGE	NUMBER(5,2) null
SHRCMRK_GRDE_CODE	VARCHAR2(6) null
SHRCMRK_ROLL_DATE	DATE null

SHRCGDR	
SHRCGDR_TERM_CODE_EFF	VARCHAR2(6)
SHRCGDR_LEVL_CODE	VARCHAR2(2)
SHRCGDR_CAMP_CODE	VARCHAR2(3)
SHRCGDR_GPA_ROUND_CDE	VARCHAR2(1)
SHRCGDR_GPA_DISPLAY_NUMBER	NUMBER(1)
SHRCGDR_QP_ROUND_CDE	VARCHAR2(1)
SHRCGDR_QP_DISPLAY_NUMBER	NUMBER(1)
SHRCGDR_USER_ID	VARCHAR2(30)
SHRCGDR_ACTIVITY_DATE	DATE

SHRPRGE	
SHRPRGE_TERM_CODE_EFF	VARCHAR2(6)
SHRPRGE_LEVL_CODE	VARCHAR2(2)
SHRPRGE_COLL_CODE	VARCHAR2(2)
SHRPRGE_EXCL_ATTEMPTED_IND	VARCHAR2(1)
SHRPRGE_USER_ID	VARCHAR2(30)
SHRPRGE_ACTIVITY_DATE	DATE
SHRPRGE_GRDE_CODE_EXCLUDED	VARCHAR2(6) null

SHRCAST	
SHRCAST_TERM_CODE_EFF	VARCHAR2(6)
SHRCAST_LEVL_CODE	VARCHAR2(2)
SHRCAST_COLL_CODE	VARCHAR2(2)
SHRCAST_ASTD_CODE	VARCHAR2(2)
SHRCAST_PREV_CODE	VARCHAR2(2)
SHRCAST_CAST_CODE	VARCHAR2(2)
SHRCAST_USER_ID	VARCHAR2(30)
SHRCAST_ACTIVITY_DATE	DATE

SHRTMCM	
SHRTMCM_PIDM	NUMBER(8)
SHRTMCM_LEVL_CODE	VARCHAR2(2)
SHRTMCM_ORIG_CODE	VARCHAR2(4) null
SHRTMCM_COMMENT_SEQ_NO	NUMBER(23,20)
SHRTMCM_COMMENT	VARCHAR2(50) null
SHRTMCM_EFFECTIVE_DATE	DATE null
SHRTMCM_ACTIVITY_DATE	DATE



**SHRASUM**

<u>SHRASUM_DCMT_SEQNO</u>	NUMBER(8)
SHRASUM_ACTIVITY_DATE	DATE
SHRASUM_CTYP_CODE	VARCHAR2(1) null
SHRASUM_SLVL_CODE	VARCHAR2(2) null
SHRASUM_GPA_HOURS	NUMBER(11,3) null
SHRASUM_HOURS_ATTEMPTED	NUMBER(11,3) null
SHRASUM_HOURS_EARNED	NUMBER(11,3) null
SHRASUM_GPA_LOW	NUMBER(23,9) null
SHRASUM_GPA_HIGH	NUMBER(23,9) null
SHRASUM_GPA	NUMBER(23,9) null
SHRASUM_GPA_EXCESS_IND	VARCHAR2(1) null
SHRASUM_CLASS_RANK	NUMBER(4) null
SHRASUM_CLASS_SIZE	NUMBER(5) null
SHRASUM_RDQL_CODE	VARCHAR2(3) null
SHRASUM_RANK_DATE	VARCHAR2(8) null

**SHTIACT**

SHTIACT_PIDM	NUMBER(8)
SHTIACT_TERM_CODE	VARCHAR2(6)
SHTIACT_CRN	VARCHAR2(5)
SHTIACT_CRSE_LVL	VARCHAR2(2)
SHTIACT_SUBJ_CODE	VARCHAR2(4)
SHTIACT_CRSE_NUMB	VARCHAR2(5)
SHTIACT_CRED_HRS	NUMBER(7,3)
SHTIACT_LEC_HR_LOW	NUMBER(7,3)
SHTIACT_LAB_HR_LOW	NUMBER(7,3)
SHTIACT_OTH_HR_LOW	NUMBER(7,3)
SHTIACT_SESSIONID	VARCHAR2(30)
SHTIACT_ACTIVITY_DATE	DATE
SHTIACT_CAMP_CODE	VARCHAR2(3) null

**SHRCOMM**

SHRCOMM_PIDM	NUMBER(8) null
SHRCOMM_COMT_CODE	VARCHAR2(6)
SHRCOMM_PIDM_MEMBER	NUMBER(8)
SHRCOMM_FROM_DATE	DATE null
SHRCOMM_TO_DATE	DATE null
SHRCOMM_COMS_CODE	VARCHAR2(2) null
SHRCOMM_COMF_CODE	VARCHAR2(2) null
SHRCOMM_COLL_CODE	VARCHAR2(2) null
SHRCOMM_DEPT_CODE	VARCHAR2(4) null
SHRCOMM_ACTIVITY_DA...	DATE
SHRCOMM_DICD_CODE	VARCHAR2(3) null

**SHRGOWN**

SHRGOWN_SIZE_CODE	VARCHAR2(6)
SHRGOWN_FROM_HEIGHT	NUMBER(6,2) null
SHRGOWN_TO_HEIGHT	NUMBER(6,2) null
SHRGOWN_MEAS_CODE_HEIGHT	VARCHAR2(6) null
SHRGOWN_FROM_WEIGHT	NUMBER(6,2) null
SHRGOWN_TO_WEIGHT	NUMBER(6,2) null
SHRGOWN_MEAS_CODE_WEIGHT	VARCHAR2(6) null
SHRGOWN_ACTIVITY_DATE	DATE

**SHRIPED**

SHRIPED_PIDM	NUMBER(8)
SHRIPED_TERM_CODE	VARCHAR2(6)
SHRIPED_LVL_CODE	VARCHAR2(2)
SHRIPED_SUBJ_AREA	VARCHAR2(4) null
SHRIPED_SEX	VARCHAR2(1) null
SHRIPED_ETHN_CODE	VARCHAR2(1) null
SHRIPED_FP_IND	VARCHAR2(1) null
SHRIPED_STYP_CODE	VARCHAR2(1) null
SHRIPED_ACAT_CODE	VARCHAR2(2) null
SHRIPED_HOURS	NUMBER(11,3) null
SHRIPED_MIN_TERM	VARCHAR2(6) null

**SHRTREP**

SHRTREP_PIDM	NUMBER(8)
SHRTREP_TERM_CODE	VARCHAR2(6)
SHRTREP_SUBJ_CODE	VARCHAR2(4)
SHRTREP_CRSE_NUMB	VARCHAR2(5)

**SHRCOMC**

SHRCOMC_PIDM	NUMBER(8) null
SHRCOMC_COMT_CODE	VARCHAR2(6)
SHRCOMC_SEQNO	NUMBER(23,20) null
SHRCOMC_COMMENT	VARCHAR2(4000) null
SHRCOMC_ACTIVITY_DA...	DATE
SHRCOMC_ORIG_CODE	VARCHAR2(4) null



SHRSTSC	
<u>SHRSTSC_DCMT_SEQNO</u>	NUMBER(8)
<u>SHRSTSC_TEST_SEQNO</u>	NUMBER(8)
<u>SHRSTSC_STST_SEQNO</u>	NUMBER(8)
<u>SHRSTSC_SEQNO</u>	NUMBER(8)
SHRSTSC_SCORE	VARCHAR2(80)
SHRSTSC_TEFR_CODE	VARCHAR2(2) null
SHRSTSC_SCORE_REVISIED_IND	VARCHAR2(1) null
SHRSTSC_SCORE_INVALIDATED_IND	VARCHAR2(1) null
SHRSTSC_SCORE_SELFREPORTED_I...	VARCHAR2(1) null
SHRSTSC_MESSAGE	VARCHAR2(1000) ...
SHRSTSC_USER_ID	VARCHAR2(30)
SHRSTSC_ACTIVITY_DATE	DATE
SHRSTSC_DATA_ORIGIN	VARCHAR2(30)

1,1

Rn

0,n

SHRSTST	
<u>SHRSTST_DCMT_SEQNO</u>	NUMBER(8)
<u>SHRSTST_TEST_SEQNO</u>	NUMBER(8)
<u>SHRSTST_SEQNO</u>	NUMBER(8)
SHRSTST_TESC_CODE	VARCHAR2(4)
SHRSTST_SUBTESTNAME	VARCHAR2(60) null
SHRSTST_MESSAGE	VARCHAR2(1000) null
SHRSTST_USER_ID	VARCHAR2(30)
SHRSTST_ACTIVITY_DA...	DATE
SHRSTST_DATA_ORIGIN	VARCHAR2(30)





SHRICIP	
SHRICIP_SESSIONID	VARCHAR2(30)
SHRICIP_CIPC_CODE	VARCHAR2(6) null
SHRICIP_ACAT_CODE	VARCHAR2(2) null
SHRICIP_SEX_IND	VARCHAR2(1) null
SHRICIP_ETHN_CO...	VARCHAR2(1) null
SHRICIP_NATN_DESC	VARCHAR2(30) null
SHRICIP_HS_GRAD	VARCHAR2(1) null
SHRICIP_ROW	VARCHAR2(2) null
SHRICIP_FP	VARCHAR2(1) null

SHRRPEQ	
SHRRPEQ_TERM_CODE	VARCHAR2(6)
SHRRPEQ_SUBJ_CODE	VARCHAR2(4)
SHRRPEQ_CRSE_NUMB	VARCHAR2(5)
SHRRPEQ_HOURS	NUMBER(7,3)
SHRRPEQ_GRDE_CODE	VARCHAR2(6) null
SHRRPEQ_LEVL_CODE	VARCHAR2(2) null
SHRRPEQ_GRDE_QUALITY_POIN...	NUMBER(13,6) null
SHRRPEQ_GPA_HOURS	NUMBER(7,3) null
SHRRPEQ_QUALITY_POINTS	NUMBER(13,6) null
SHRRPEQ_NUMERIC_VALUE	NUMBER(3) null
SHRRPEQ_PASSED_IND	VARCHAR2(1) null
SHRRPEQ_TCKN_SEQ_NO	NUMBER(2) null
SHRRPEQ_SEQ_NO	NUMBER(3) null
SHRRPEQ_SYS_IND	VARCHAR2(1) null
SHRRPEQ_PIDM	NUMBER(8)
SHRRPEQ_SESSIONID	VARCHAR2(30)
SHRRPEQ_SOURCE	VARCHAR2(1)
SHRRPEQ_MESSAGE	VARCHAR2(30) null



SHRGCOL	
<u>SHRGCOL_TERM_CODE</u>	VARCHAR2(6)
SHRGCOL_PIDM	NUMBER(8)
SHRGCOL_REQUEST_TYPE	VARCHAR2(1) null
SHRGCOL_ACTIVITY_DATE	DATE
SHRGCOL_PRINT_STATUS	VARCHAR2(1) null
SHRGCOL_ERROR_IND	VARCHAR2(1) null

SHRATTC	
<u>SHRATTC_TERM_CODE</u>	VARCHAR2(6)
SHRATTC_CRN	VARCHAR2(5)
<u>SHRATTC_ATTR_CODE</u>	VARCHAR2(4)
SHRATTC_ACTIVITY_DA...	DATE

SHRATTR	
SHRATTR_PIDM	NUMBER(8)
<u>SHRATTR_TERM_CODE</u>	VARCHAR2(6)
SHRATTR_TCKN_SEQ_NO	NUMBER(2)
<u>SHRATTR_ATTR_CODE</u>	VARCHAR2(4)
SHRATTR_ACTIVITY_DA...	DATE

SHRTRAM	
<u>SHRTRAM_PIDM</u>	NUMBER(8)
<u>SHRTRAM_TRIT_SEQ_NO</u>	NUMBER(2)
<u>SHRTRAM_SEQ_NO</u>	NUMBER(2)
SHRTRAM_LEVL_CODE	VARCHAR2(2) null
SHRTRAM_ATTN_PERIOD	VARCHAR2(12) null
SHRTRAM_TERM_CODE_ENTERED	VARCHAR2(6)
SHRTRAM_DEGC_CODE	VARCHAR2(6) null
SHRTRAM_TERM_TYPE	VARCHAR2(30) null
SHRTRAM_ACCEPTANCE_DATE	DATE null
SHRTRAM_ACTIVITY_DATE	DATE
SHRTRAM_ATTN_BEGIN_DATE	DATE null
SHRTRAM_ATTN_END_DATE	DATE null

0,1

0,n

0,1

1

Rn

0,n



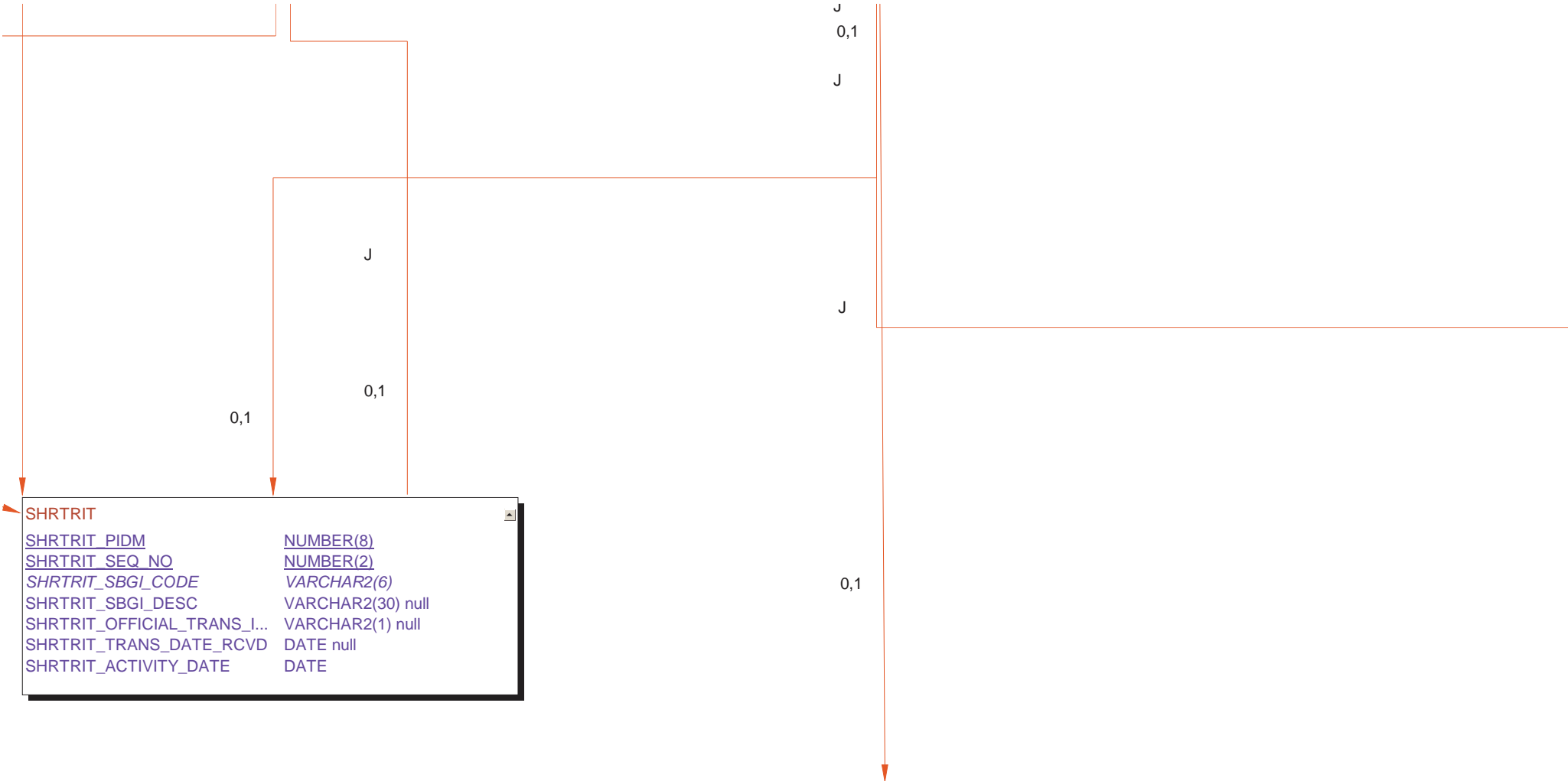

**SHRTRIT**

<u>SHRTRIT_PIDM</u>	NUMBER(8)
<u>SHRTRIT_SEQ_NO</u>	NUMBER(2)
<u>SHRTRIT_SBG_CODE</u>	VARCHAR2(6)
SHRTRIT_SBG_DESC	VARCHAR2(30) null
<u>SHRTRIT_OFFICIAL_TRANS_I...</u>	VARCHAR2(1) null
<u>SHRTRIT_TRANS_DATE_RCVD</u>	DATE null
<u>SHRTRIT_ACTIVITY_DATE</u>	DATE

**SHBTATC**

<u>SHBTATC_SBG_CODE</u>	VARCHAR2(6)
SHBTATC_PROGRAM	VARCHAR2(12)
SHBTATC_TLVL_CODE	VARCHAR2(2)
SHBTATC_SUBJ_CODE_TRNS	VARCHAR2(60)
SHBTATC_CRSE_NUMB_TRNS	VARCHAR2(60)
<u>SHBTATC_TERM_CODE_EFF_TRNS</u>	VARCHAR2(6)
SHBTATC_ACTIVITY_DATE	DATE
SHBTATC_TRNS_TITLE	VARCHAR2(30)
SHBTATC_TRNS_LOW_HRS	NUMBER(7,3) null
SHBTATC_TRNS_HIGH_HRS	NUMBER(7,3) null
SHBTATC_TRNS_REVIEW_IND	VARCHAR2(1) null
<u>SHBTATC_TAST_CODE</u>	VARCHAR2(2)
SHBTATC_TRNS_CATALOG	VARCHAR2(4) null
SHBTATC_TGRD_CODE_MIN	VARCHAR2(6) null
SHBTATC_GROUP	VARCHAR2(2) null
SHBTATC_GROUP_PRIMARY_IND	VARCHAR2(1) null

0,1 J 0,1





SHBWTRR	
<u>SHBWTRR_MAX_RQST_DAY</u>	NUMBER(2)
SHBWTRR_MAX_COPY_DAY	NUMBER(3)
SHBWTRR_LEVL_ALL_IND	VARCHAR2(1)
SHBWTRR_MAX_COPY_RQST	NUMBER(3)
SHBWTRR_MAX_FREE_COPY	NUMBER(3)
SHBWTRR_USER_ID	VARCHAR2(30)
SHBWTRR_ACTIVITY_DATE	DATE

SHRASGE	
SHRASGE_TERM_CODE_EFFECTIVE	VARCHAR2(6)
SHRASGE_LEVL_CODE	VARCHAR2(2)
SHRASGE_COLL_CODE	VARCHAR2(2)
SHRASGE_GRDE_CODE_EXCLUDED	VARCHAR2(6) null
SHRASGE_ACTIVITY_DATE	DATE
SHRASGE_LOW_HOURS_TERM	NUMBER(9,3)
SHRASGE_MIN_GPA_TERM	NUMBER(21,9)

SHBRPTS	
SHBRPTS_LEVEL_IND	VARCHAR2(1)
SHBRPTS_TITLE_IND	VARCHAR2(1)
SHBRPTS_SCHD_IND	VARCHAR2(1)
SHBRPTS_TRAN_IND	VARCHAR2(1)
SHBRPTS_GRDE_CODE_MIN_PASS	VARCHAR2(6)
SHBRPTS_USER_ID	VARCHAR2(30)
SHBRPTS_ACTIVITY_DATE	DATE

SHRTRNM	
<u>SHRTRNM_TPRT_CODE</u>	<u>VARCHAR2(4)</u>
<u>SHRTRNM_NAME_SEQNO</u>	<u>NUMBER(4)</u>
SHRTRNM_TRNS_CODE	VARCHAR2(10)
SHRTRNM_USER_ID	VARCHAR2(30)
SHRTRNM_DATA_ORIGIN	VARCHAR2(30)
SHRTRNM_ACTIVITY_DA...	DATE
SHRTRNM_NTYP_CODE	VARCHAR2(4) null

0,1

SHRTGRD	
<u>SHRTGRD_SBG_CODE</u>	<u>VARCHAR2(6)</u>
<u>SHRTGRD_CODE</u>	<u>VARCHAR2(6)</u>
<u>SHRTGRD_LEVL_CODE</u>	<u>VARCHAR2(2)</u>
SHRTGRD_ABBREV	VARCHAR2(7)
<u>SHRTGRD_TERM_CODE_EFFECTIVE</u>	<u>VARCHAR2(6)</u>
SHRTGRD_QUALITY_POINTS	NUMBER(6,3)
SHRTGRD_ATTEMPTED_IND	VARCHAR2(1)
SHRTGRD_COMPLETED_IND	VARCHAR2(1)
SHRTGRD_PASSED_IND	VARCHAR2(1)
SHRTGRD_GPA_IND	VARCHAR2(1)
SHRTGRD_GRDE_STATUS_IND	VARCHAR2(1)
SHRTGRD_ACTIVITY_DATE	DATE
SHRTGRD_TERM_CODE_EXPIRED	VARCHAR2(6) null
SHRTGRD_GMOD_CODE	VARCHAR2(1) null
SHRTGRD_GRDE_CODE	VARCHAR2(6) null
SHRTGRD_NUMERIC_VALUE	NUMBER(3) null



**SHBRPTR**

SHBRPTR_ACTIVITY_DATE	DATE
<u>SHBRPTR_TERM_CODE EFF</u>	<u>VARCHAR2(6)</u>
SHBRPTR_REPEAT_SEL_IND	VARCHAR2(1)
SHBRPTR_REPEAT_PASS_GRA...	VARCHAR2(6)
SHBRPTR_REPEAT_GPA_IND	VARCHAR2(1)
SHBRPTR_EQUIV_SEL_IND	RAW(1) null
SHBRPTR_EQUIV_PASS_GRADE	RAW(3) null
SHBRPTR_EQUIV_GPA_IND	RAW(1) null
SHBRPTR_MULTI_SEL_IND	VARCHAR2(1)
SHBRPTR_MULTI_PASS_GRADE	VARCHAR2(6)
SHBRPTR_MULTI_GPA_IND	VARCHAR2(1)
<u>SHBRPTR_LEVL_CODE</u>	<u>VARCHAR2(2)</u>

**SHRGPAL**

SHRGPAL_PIDM	NUMBER(8)
SHRGPAL_LEVL_CODE	VARCHAR2(2)
SHRGPAL_CAMP_CODE	VARCHAR2(3) null
SHRGPAL_GPA_TYPE_IND	VARCHAR2(1)
SHRGPAL_HOURS_ATTEMPT...	NUMBER(11,3)
SHRGPAL_HOURS_EARNED	NUMBER(11,3)
SHRGPAL_GPA_HOURS	NUMBER(11,3)
SHRGPAL_QUALITY_POINTS	NUMBER(17,6)
SHRGPAL_GPA	NUMBER(23,9)
SHRGPAL_ACTIVITY_DATE	DATE
SHRGPAL_HOURS_PASSED	NUMBER(11,3)
SHRGPAL_GPA_CALC	VARCHAR2(1)

**SHBCOMI**

SHBCOMI_PIDM	NUMBER(8) null
SHBCOMI_COMT_CODE	VARCHAR2(6)
SHBCOMI_COLL_CODE	VARCHAR2(2) null
SHBCOMI_DEPT_CODE	VARCHAR2(4) null
SHBCOMI_INITIATED_DATE	DATE null
SHBCOMI DISSOLVED_IND	VARCHAR2(1) null
SHBCOMI DISSOLVED_DA...	DATE null
SHBCOMI_COMS_CODE	VARCHAR2(2) null
SHBCOMI_ACTIVITY_DATE	DATE
SHBCOMI_TRANS_PRINT	VARCHAR2(1) null
SHBCOMI DICD_CODE	VARCHAR2(3) null

**SHBCGPA**

SHBCGPA_CAMP_GPA_IND	VARCHAR2(1)
SHBCGPA_ACTIVITY_DATE	DATE
SHBCGPA_TPRT_CODE	VARCHAR2(4) null
SHBCGPA_TRMT_CODE	VARCHAR2(1) null
SHBCGPA_INST_FICE	VARCHAR2(6) null
SHBCGPA_GSCALE_WEB_IND	VARCHAR2(1)
SHBCGPA_UNIT_ID	VARCHAR2(6) null
SHBCGPA_XML_HOST_NAME	VARCHAR2(256) n...
SHBCGPA_XML_REMOTE_DIRECTORY	VARCHAR2(256) n...
SHBCGPA_XML_USERNAME	VARCHAR2(30) null
SHBCGPA_XML_PASSWORD	VARCHAR2(128) n...

**SHREPTD**

SHREPTD_PIDM	<u>NUMBER(8)</u>
SHREPTD_REQUEST_SEQ_NO	NUMBER(3)
SHREPTD_ACTIVITY_DATE	DATE
SHREPTD_USER_ID	VARCHAR2(30)
<u>SHREPTD_DOCUMENT_ID</u>	<u>VARCHAR2(30)</u>
SHREPTD_DOC_ID_EXTRACT_DATE	DATE null
SHREPTD_DOC_ID_RCPT_PROC_DATE	DATE null
SHREPTD_DOC_ID_RESP_PROC_DATE	DATE null
SHREPTD_DOC_ID_RESP_STATUS	VARCHAR2(2) null
SHREPTD_DOC_ID_RECEIPT_STATUS	VARCHAR2(2) null
SHREPTD_DOCUMENT_TYPE	VARCHAR2(30) ...
SHREPTD_DATA_ORIGIN	VARCHAR2(30) ...



