

Patient outcomes

	✓	N	Result
Date ready for care to episode start			
Day of/day after	1607	1863	86.3%
Time in unstable phase			
Three days or less	499	578	86.3%

Symptoms & problems

Anticipatory Care

Pain PCPSS	1942	2306	84.2%
Pain SAS	1728	2045	84.5%
Fatigue	1681	1943	86.5%
Breathing problems	2081	2263	92.0%
Family/carer	1934	2306	83.9%

Responsive Care

Pain PCPSS	360	676	53.3%
Pain SAS	306	678	45.1%
Fatigue	330	750	44.0%
Breathing problems	175	422	41.5%
Family/carer	277	592	46.8%

Casemix adjusted outcomes

Pain PCPSS	2982	-0.16
Other symptoms	2971	-0.04
Family/carer	2898	-0.01
Psychological/spiritual	2941	0.00
Pain SAS	2723	-0.36
Nausea	2687	-0.17
Breathing problems	2685	-0.07
Bowel problems	2664	-0.12

✓ = Positive outcomes N = Total outcomes

Diagnosis

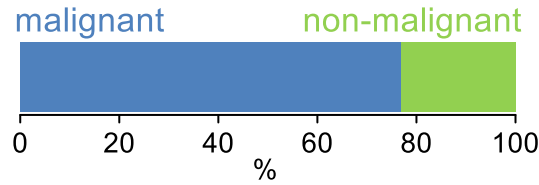

Age at episode start

Mean: **73.3**
Median: **75.0**

Symptoms & problems

proportion of moderate / severe scores

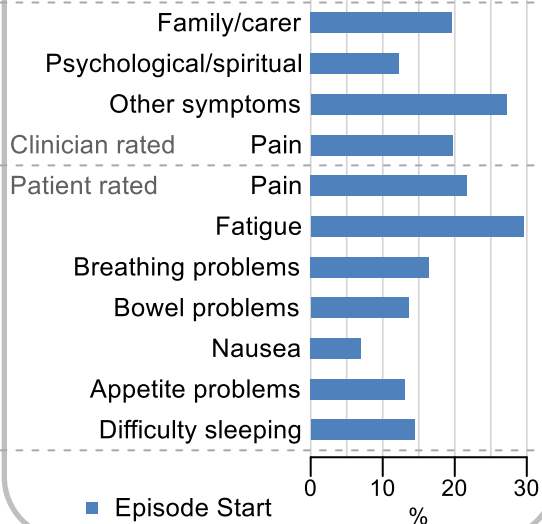

Sex

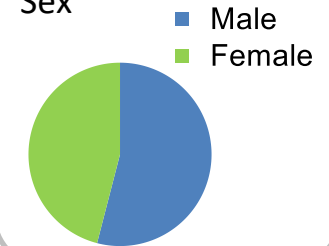

Episode end

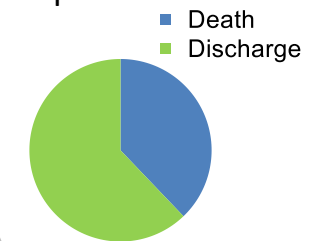

Phase % and mean length in days

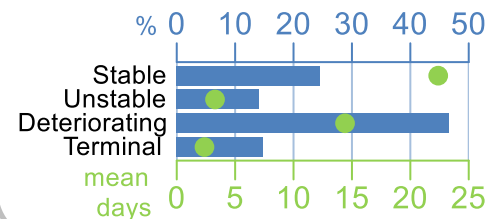

Phases per episode

2.0

Volume of data

Patients: **1,789**
Episodes: **2,028**
Phases: **4,095**

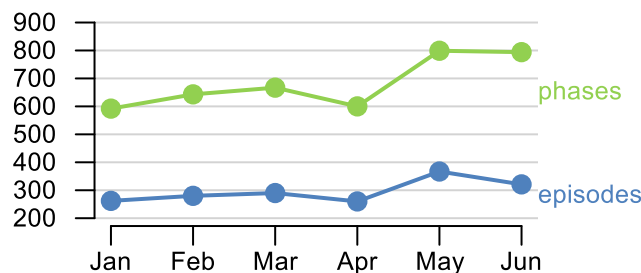

Episode length in days

Mean: **33.0**
Median: **18.0**

