

Patient outcomes

	✓	N	Result
Date ready for care to episode start			
Day of/day after	5786	5867	98.6%
Time in unstable phase			
Three days or less	978	1062	92.1%

Symptoms & problems

Anticipatory Care

Pain PCPSS	5830	6294	92.6%
Pain SAS	4637	5072	91.4%
Fatigue	4964	5258	94.4%
Breathing problems	5425	5635	96.3%
Family/carer	5478	5823	94.1%

Responsive Care

Pain PCPSS	754	1202	62.7%
Pain SAS	700	1115	62.8%
Fatigue	533	928	57.4%
Breathing problems	314	562	55.9%
Family/carer	363	676	53.7%

Casemix adjusted outcomes

Pain PCPSS	7496	0.12
Other symptoms	7389	0.27
Family/carer	6499	0.24
Psychological/spiritual	7458	0.21
Pain SAS	6187	0.35
Nausea	6181	0.22
Breathing problems	6197	0.32
Bowel problems	6172	0.36

✓ = Positive outcomes N = Total outcomes

Diagnosis

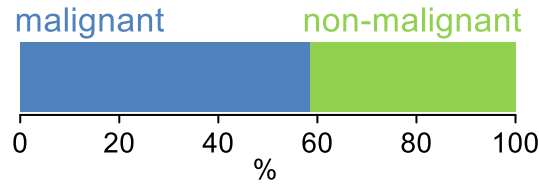

Age at episode start

Mean: **75.4**
Median: **78.0**

Symptoms & problems

proportion of moderate / severe scores

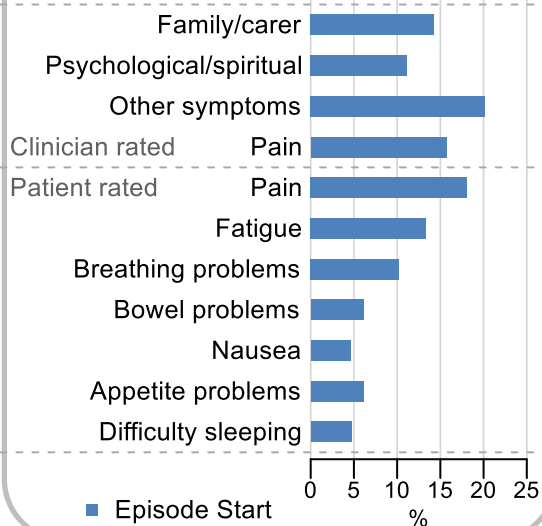

Sex

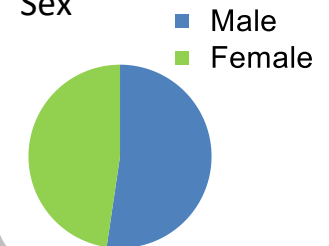

Episode end

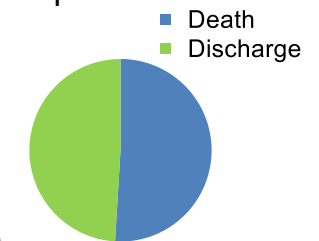

Phase % and mean length in days

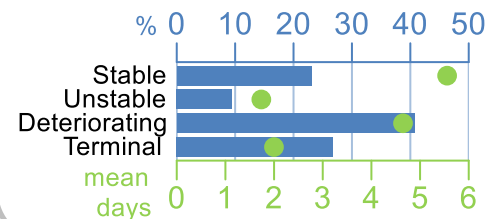

Phases per episode

1.9

Volume of data

Patients: **4,715**
Episodes: **5,970**
Phases: **11,218**

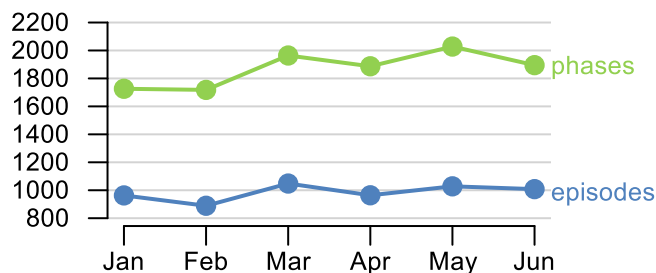

Episode length in days

Mean: **7.2**
Median: **4.0**

