

Patient outcomes

	✓	N	Result
Date ready for care to episode start			
Day of/day after	5463	6637	82.3%
Time in unstable phase			
Three days or less	2033	2291	88.7%

Symptoms & problems

Anticipatory Care

Pain PCPSS	7378	8489	86.9%
Pain SAS	8349	9563	87.3%
Fatigue	6623	7561	87.6%
Breathing problems	7586	8089	93.8%
Family/carer	5704	6959	82.0%

Responsive Care

Pain PCPSS	904	1617	55.9%
Pain SAS	936	1622	57.7%
Fatigue	861	1879	45.8%
Breathing problems	380	840	45.2%
Family/carer	892	1979	45.1%

Casemix adjusted outcomes

Pain PCPSS	10106	-0.04
Other symptoms	9673	0.04
Family/carer	8938	-0.01
Psychological/spiritual	9432	0.06
Pain SAS	11185	-0.09
Nausea	9221	-0.06
Breathing problems	8929	0.04
Bowel problems	8493	0.14

✓ = Positive outcomes N = Total outcomes

Diagnosis

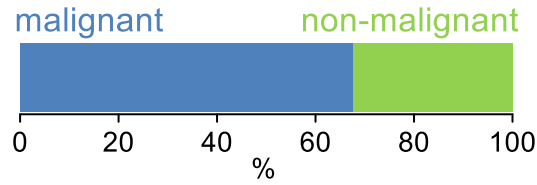

Age at episode start

Mean: **74.9**
Median: **77.0**

Symptoms & problems

proportion of moderate / severe scores

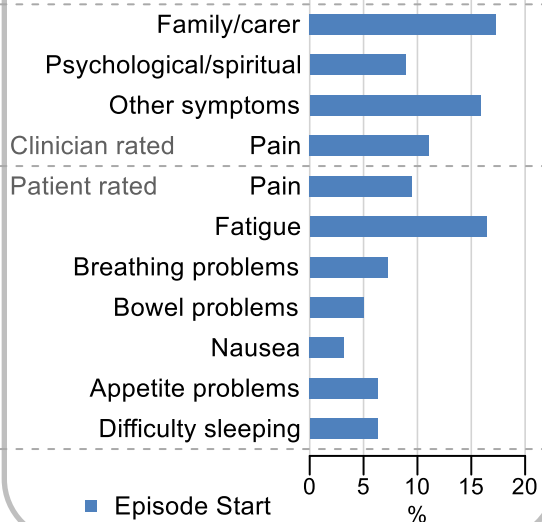

Sex

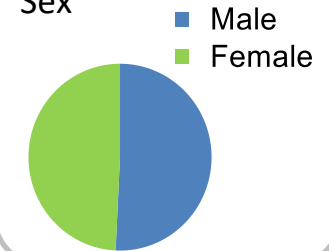

Episode end

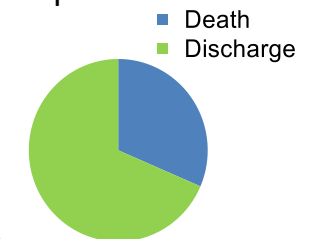

Phase % and mean length in days

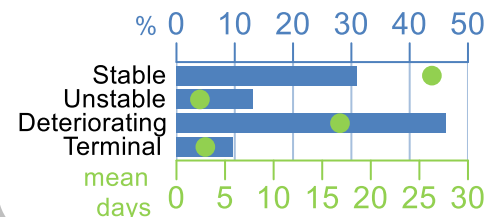

Phases per episode

2.1

Volume of data

Patients: **6,263**
Episodes: **7,902**
Phases: **17,431**

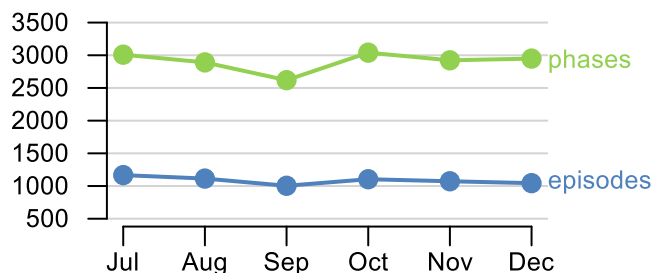

Episode length in days

Mean: **40.4**
Median: **29.0**

