

Patient outcomes

| | ✓ | N | Result |
|--------------------------------------|------|------|--------|
| Date ready for care to episode start | | | |
| Day of/day after | 1573 | 1915 | 82.1% |
| Time in unstable phase | | | |
| Three days or less | 321 | 448 | 71.7% |

Symptoms & problems

Anticipatory Care

| | | | |
|--------------------|------|------|-------|
| Pain PCPSS | 1471 | 1774 | 82.9% |
| Pain SAS | 1574 | 1825 | 86.2% |
| Fatigue | 1151 | 1428 | 80.6% |
| Breathing problems | 1656 | 1836 | 90.2% |
| Family/carer | 1305 | 1621 | 80.5% |

Responsive Care

| | | | |
|--------------------|-----|-----|-------|
| Pain PCPSS | 218 | 508 | 42.9% |
| Pain SAS | 189 | 431 | 43.9% |
| Fatigue | 243 | 787 | 30.9% |
| Breathing problems | 148 | 385 | 38.4% |
| Family/carer | 202 | 593 | 34.1% |

Casemix adjusted outcomes

| | | |
|-------------------------|------|-------|
| Pain PCPSS | 2282 | -0.12 |
| Other symptoms | 2217 | -0.05 |
| Family/carer | 2214 | -0.06 |
| Psychological/spiritual | 2236 | 0.04 |
| Pain SAS | 2256 | -0.25 |
| Nausea | 2212 | -0.22 |
| Breathing problems | 2221 | -0.14 |
| Bowel problems | 2187 | -0.09 |

✓ = Positive outcomes N = Total outcomes

Diagnosis

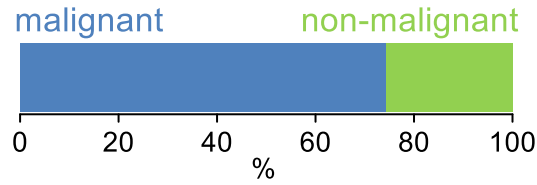

Age at episode start

Mean: **73.5**
Median: **75.0**

Symptoms & problems

proportion of moderate / severe scores

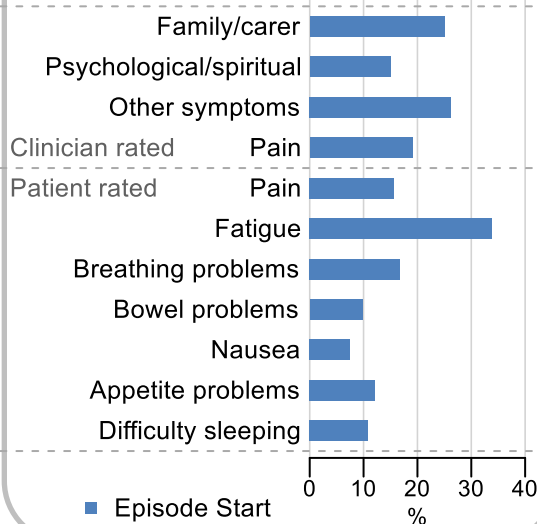

Sex

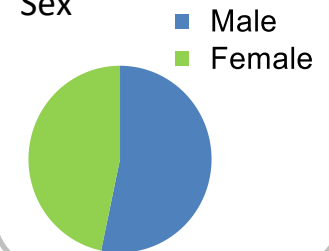

Episode end

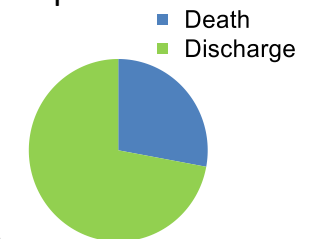

Phase % and mean length in days

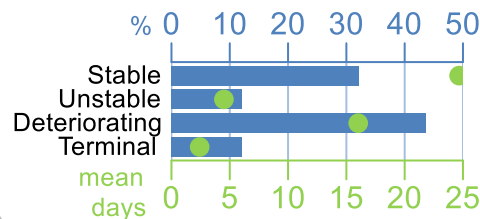

Phases per episode

1.8

Volume of data

Patients: **1,740**
Episodes: **2,062**
Phases: **3,693**

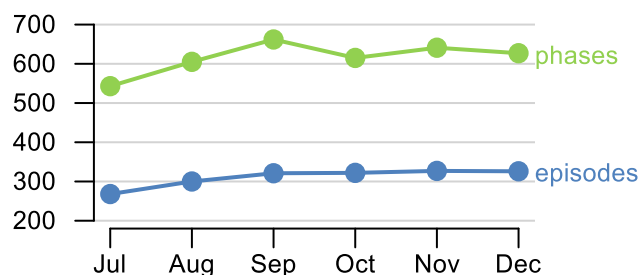

Episode length in days

Mean: **34.3**
Median: **20.0**

