

Patient outcomes

	✓	N	Result
Date ready for care to episode start			
Day of/day after	5200	5263	98.8%
Time in unstable phase			
Three days or less	2611	2917	89.5%

Symptoms & problems

Anticipatory Care

Pain PCPSS	7582	8227	92.2%
Pain SAS	6566	7177	91.5%
Fatigue	6972	7497	93.0%
Breathing problems	7727	8095	95.5%
Family/carer	8068	8625	93.5%

Responsive Care

Pain PCPSS	1144	1860	61.5%
Pain SAS	1224	2143	57.1%
Fatigue	1049	1821	57.6%
Breathing problems	690	1225	56.3%
Family/carer	689	1261	54.6%

Casemix adjusted outcomes

Pain PCPSS	10087	0.11	
Other symptoms	10100	0.26	
Family/carer	9886	0.21	
Psychological/spiritual	10080	0.22	
Pain SAS	9320	0.34	
Nausea	9324	0.18	
Breathing problems	9320	0.31	
Bowel problems	9329	0.33	

✓ = Positive outcomes N = Total outcomes

Diagnosis

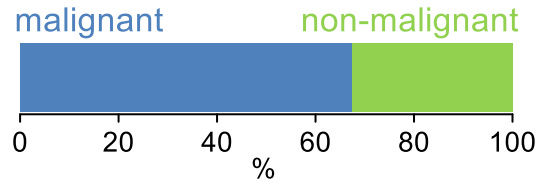

Age at episode start

Mean: **74.8**
Median: **76.0**

Symptoms & problems

proportion of moderate / severe scores

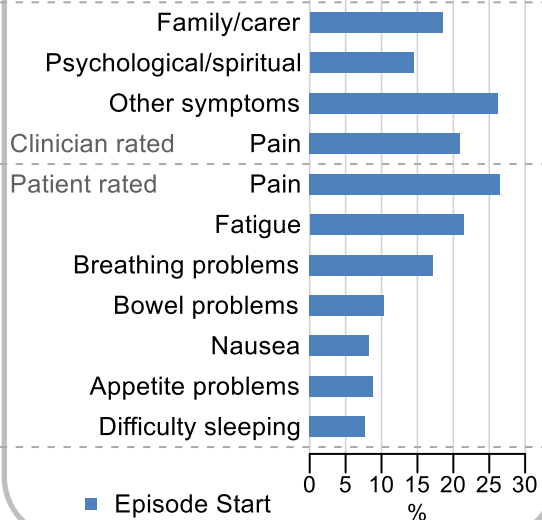

Sex

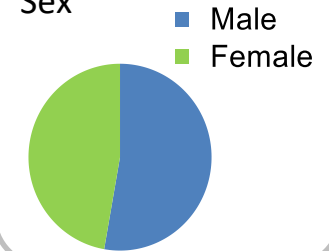

Episode end

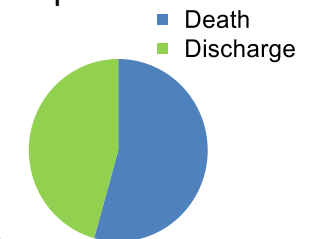

Phase % and mean length in days

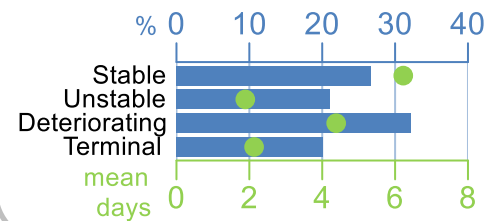

Phases per episode

2.4

Volume of data

Patients: **5,105**
Episodes: **5,765**
Phases: **13,863**

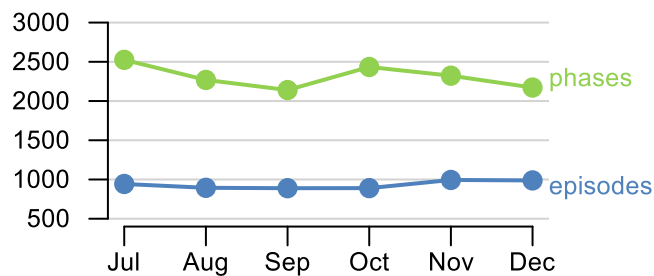

Episode length in days

Mean: **9.4**
Median: **5.0**

