

Patient outcomes

	✓	N	Result
Date ready for care to episode start			
Day of/day after	15137	17667	85.7%
Time in unstable phase			
Three days or less	4232	5000	84.6%

Symptoms & problems

Anticipatory Care

Pain PCPSS	22692	26427	85.9%
Pain SAS	23078	26849	86.0%
Fatigue	18689	22502	83.1%
Breathing problems	24710	26677	92.6%
Family/carer	19474	23515	82.8%

Responsive Care

Pain PCPSS	3229	5424	59.5%
Pain SAS	3320	5839	56.9%
Fatigue	3805	8246	46.1%
Breathing problems	1743	3534	49.3%
Family/carer	3018	5905	51.1%

Casemix adjusted outcomes

Pain PCPSS	31851	-0.05
Other symptoms	30770	0.02
Family/carer	29420	0.02
Psychological/spiritual	30943	0.04
Pain SAS	32688	-0.07
Nausea	30465	-0.04
Breathing problems	30211	0.03
Bowel problems	29647	0.06

✓ = Positive outcomes N = Total outcomes

Diagnosis

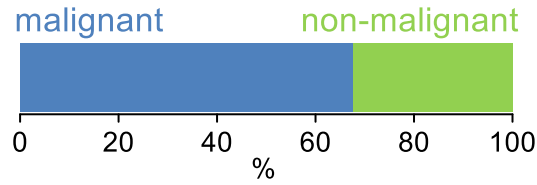

Age at episode start

Mean: **74.6**
Median: **76.0**

Symptoms & problems

proportion of moderate / severe scores

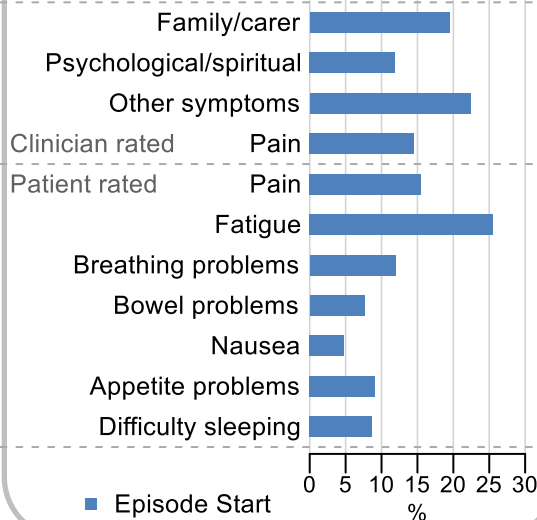

Sex

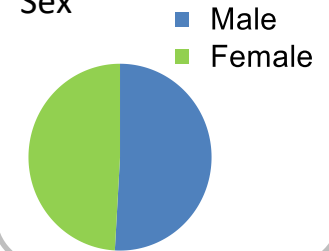

Episode end

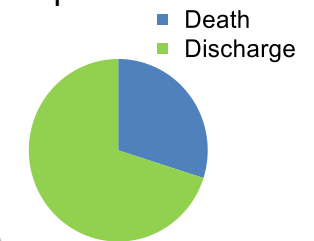

Phase % and mean length in days

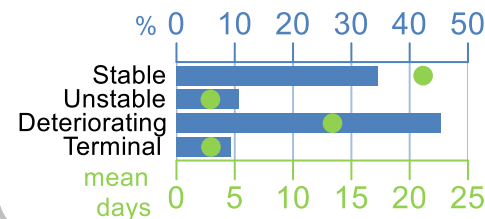

Phases per episode

2.1

Volume of data

Patients: **16,764**

Episodes: **20,594**

Phases: **46,826**

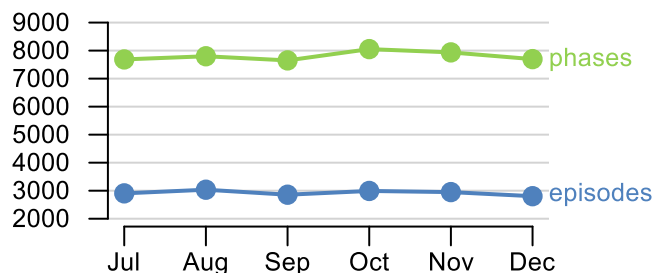

Episode length in days

Mean: **35.6**
Median: **23.0**

