

Patient outcomes

	✓	N	Result
Date ready for care to episode start			
Day of/day after	1456	1871	77.8%
Time in unstable phase			
Three days or less	278	371	74.9%

Symptoms & problems

Anticipatory Care

Pain PCPSS	1192	1462	81.5%
Pain SAS	1280	1485	86.2%
Fatigue	997	1189	83.9%
Breathing problems	1391	1521	91.5%
Family/carer	1034	1366	75.7%

Responsive Care

Pain PCPSS	221	507	43.6%
Pain SAS	176	418	42.1%
Fatigue	218	674	32.3%
Breathing problems	112	327	34.3%
Family/carer	191	539	35.4%

Casemix adjusted outcomes

Pain PCPSS	1969	-0.14
Other symptoms	1887	-0.09
Family/carer	1905	-0.15
Psychological/spiritual	1938	0.00
Pain SAS	1903	-0.30
Nausea	1857	-0.12
Breathing problems	1848	-0.07
Bowel problems	1849	-0.08

✓ = Positive outcomes N = Total outcomes

Diagnosis

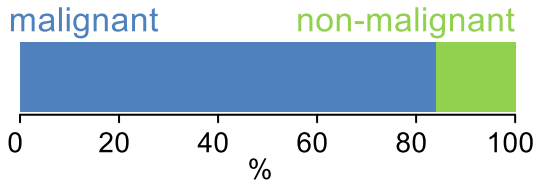

Age at episode start

Mean: **71.5**
Median: **73.0**

Symptoms & problems

proportion of moderate / severe scores

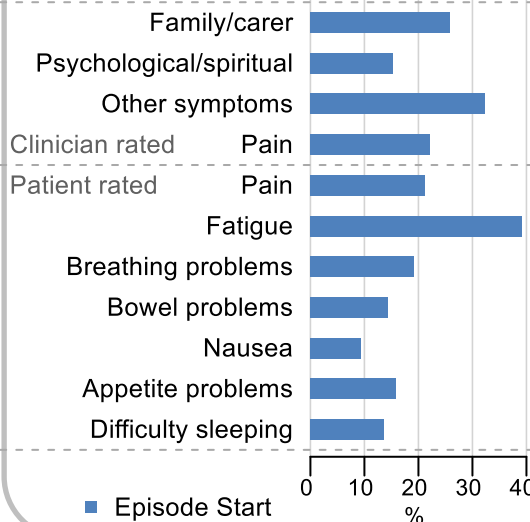

Sex

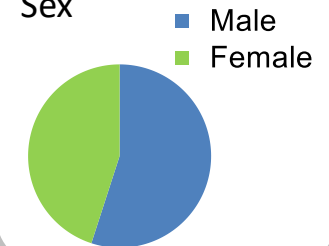

Episode end

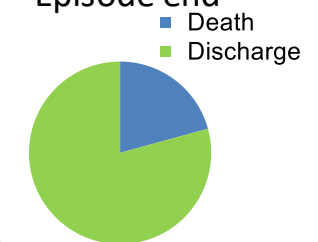

Phase % and mean length in days

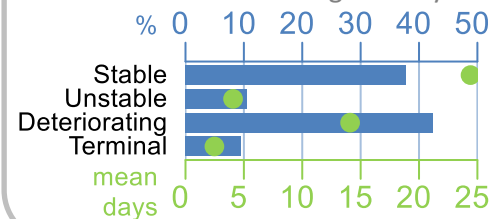

Phases per episode

1.7

Volume of data

Patients: **1,722**
Episodes: **2,059**
Phases: **3,541**

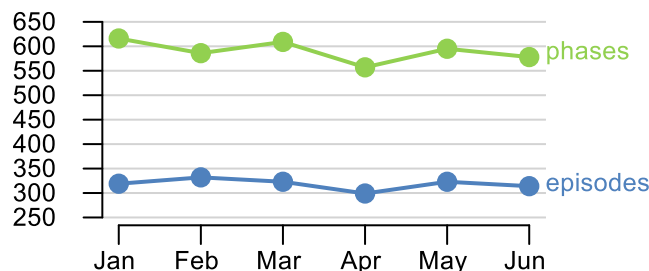

Episode length in days

Mean: **34.8**
Median: **22.0**

