

Patient outcomes

| | ✓ | N | Result |
|--------------------------------------|------|------|--------|
| Date ready for care to episode start | | | |
| Day of/day after | 2854 | 3278 | 87.1% |
| Time in unstable phase | | | |
| Three days or less | 973 | 1187 | 82.0% |

Symptoms & problems

Anticipatory Care

| | | | |
|--------------------|------|------|-------|
| Pain PCPSS | 4641 | 5520 | 84.1% |
| Pain SAS | 4237 | 5074 | 83.5% |
| Fatigue | 3480 | 4354 | 79.9% |
| Breathing problems | 5018 | 5431 | 92.4% |
| Family/carer | 4009 | 4981 | 80.5% |

Responsive Care

| | | | |
|--------------------|-----|------|-------|
| Pain PCPSS | 693 | 1199 | 57.8% |
| Pain SAS | 716 | 1408 | 50.9% |
| Fatigue | 877 | 1992 | 44.0% |
| Breathing problems | 388 | 887 | 43.7% |
| Family/carer | 664 | 1348 | 49.3% |

Casemix adjusted outcomes

| | | |
|-------------------------|------|-------|
| Pain PCPSS | 6719 | -0.10 |
| Other symptoms | 6704 | -0.03 |
| Family/carer | 6329 | -0.03 |
| Psychological/spiritual | 6527 | -0.03 |
| Pain SAS | 6482 | -0.19 |
| Nausea | 6289 | -0.09 |
| Breathing problems | 6318 | 0.01 |
| Bowel problems | 6266 | -0.15 |

✓ = Positive outcomes N = Total outcomes

Diagnosis

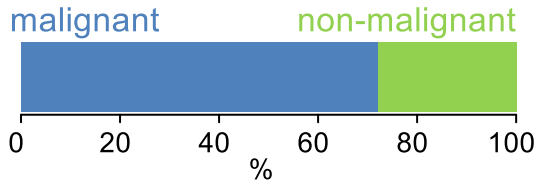

Age at episode start

Mean: **74.7**
Median: **76.0**

Symptoms & problems

proportion of moderate / severe scores

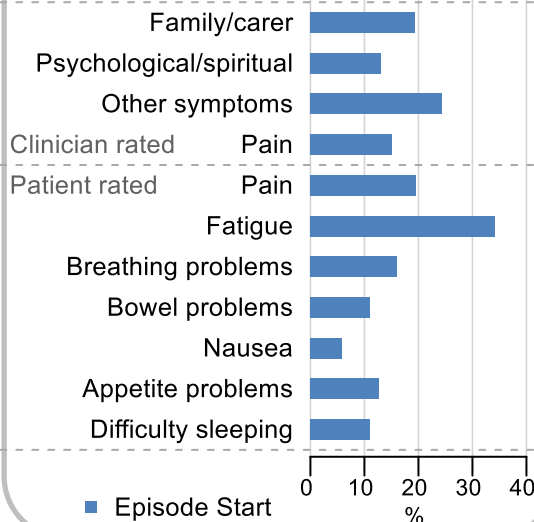

Sex

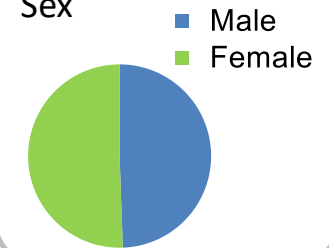

Episode end

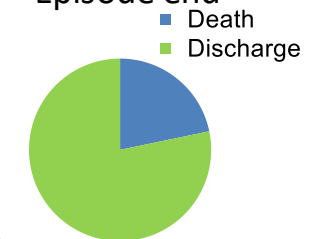

Phase % and mean length in days

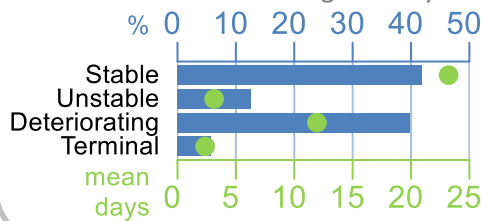

Phases per episode

2.2

Volume of data

Patients: **3,411**
Episodes: **4,231**
Phases: **9,447**

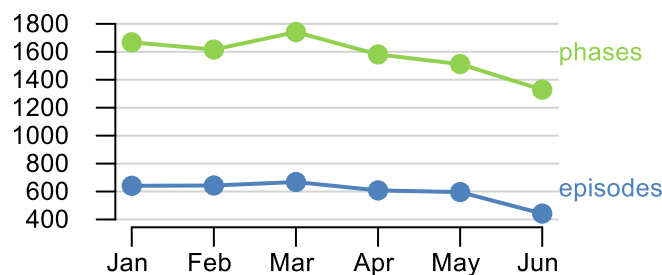

Episode length in days

Mean: **44.1**
Median: **35.0**

