

Patient outcomes

	✓	N	Result
Date ready for care to episode start			
Day of/day after	4655	4723	98.6%
Time in unstable phase			
Three days or less	1370	1576	86.9%

Symptoms & problems

Anticipatory Care

Pain PCPSS	4416	4754	92.9%
Pain SAS	3340	3702	90.2%
Fatigue	3451	3708	93.1%
Breathing problems	4176	4325	96.6%
Family/carer	4749	5067	93.7%

Responsive Care

Pain PCPSS	824	1391	59.2%
Pain SAS	768	1354	56.7%
Fatigue	669	1333	50.2%
Breathing problems	346	717	48.3%
Family/carer	447	887	50.4%

Casemix adjusted outcomes

Pain PCPSS	6145	0.06
Other symptoms	6106	0.24
Family/carer	5954	0.19
Psychological/spiritual	6132	0.17
Pain SAS	5056	0.28
Nausea	5042	0.20
Breathing problems	5042	0.33
Bowel problems	5044	0.30

✓ = Positive outcomes N = Total outcomes

Diagnosis

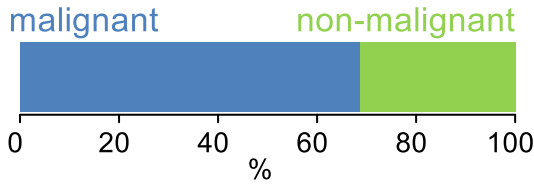

Age at episode start

Mean: **72.9**
Median: **74.0**

Symptoms & problems

proportion of moderate / severe scores

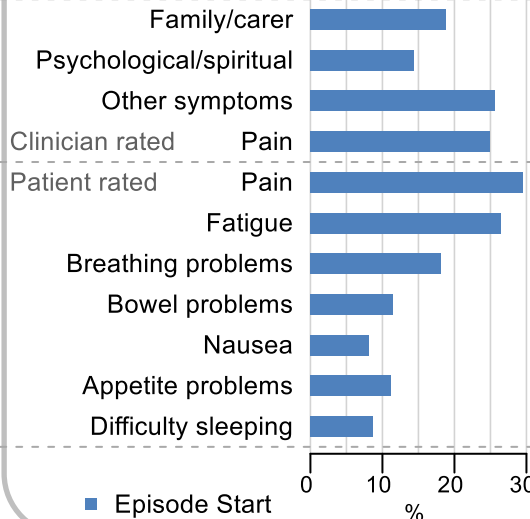

Sex

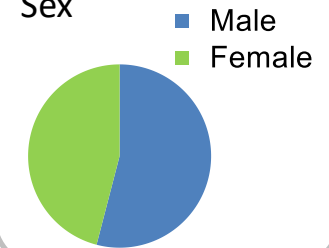

Episode end

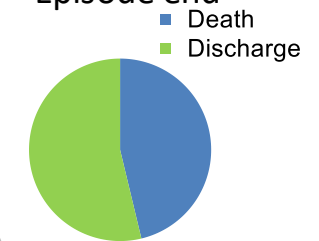

Phase % and mean length in days

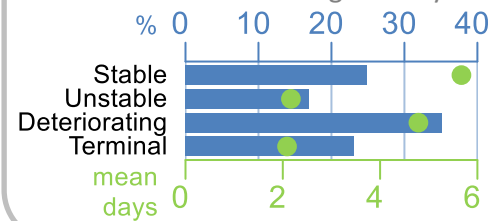

Phases per episode

1.9

Volume of data

Patients: **3,811**
Episodes: **4,821**
Phases: **9,280**

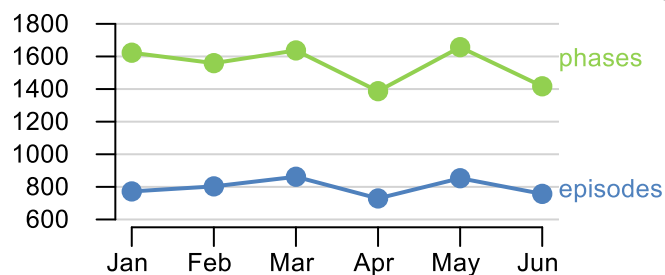

Episode length in days

Mean: **7.5**
Median: **4.0**

