

Patient outcomes

| | ✓ | N | Result |
|--------------------------------------|------|------|--------|
| Date ready for care to episode start | | | |
| Day of/day after | 1658 | 2171 | 76.4% |
| Time in unstable phase | | | |
| Three days or less | 404 | 553 | 73.1% |

Symptoms & problems

Anticipatory Care

| | | | |
|--------------------|------|------|-------|
| Pain PCPSS | 1468 | 1817 | 80.8% |
| Pain SAS | 1468 | 1758 | 83.5% |
| Fatigue | 1272 | 1543 | 82.4% |
| Breathing problems | 1815 | 1966 | 92.3% |
| Family/carer | 1412 | 1800 | 78.4% |

Responsive Care

| | | | |
|--------------------|-----|-----|-------|
| Pain PCPSS | 277 | 617 | 44.9% |
| Pain SAS | 245 | 636 | 38.5% |
| Fatigue | 251 | 800 | 31.4% |
| Breathing problems | 128 | 357 | 35.9% |
| Family/carer | 212 | 627 | 33.8% |

Casemix adjusted outcomes

| | | |
|-------------------------|------|-------|
| Pain PCPSS | 2434 | -0.15 |
| Other symptoms | 2364 | -0.10 |
| Family/carer | 2427 | -0.12 |
| Psychological/spiritual | 2393 | 0.00 |
| Pain SAS | 2394 | -0.38 |
| Nausea | 2343 | -0.09 |
| Breathing problems | 2323 | -0.01 |
| Bowel problems | 2338 | 0.03 |

✓ = Positive outcomes N = Total outcomes

Diagnosis

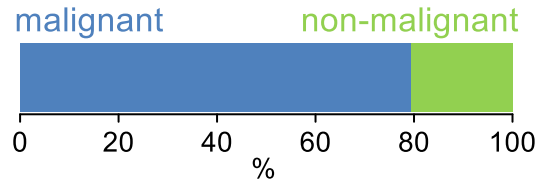

Age at episode start

Mean: **72.4**
Median: **74.0**

Symptoms & problems

proportion of moderate / severe scores

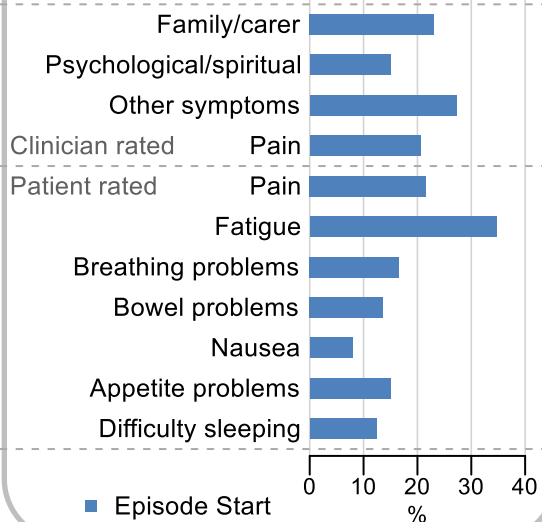

Sex

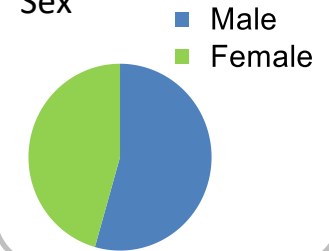

Episode end

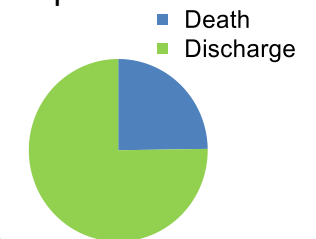

Phase % and mean length in days

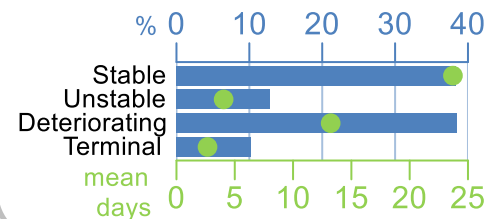

Phases per episode

1.8

Volume of data

Patients: **1,949**
Episodes: **2,354**
Phases: **4,316**

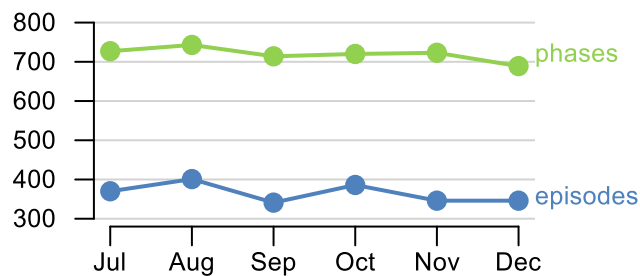

Episode length in days

Mean: **35.1**
Median: **23.0**

