

Patient outcomes

	✓	N	Result
Date ready for care to episode start			
Day of/day after	2855	3192	89.4%
Time in unstable phase			
Three days or less	1165	1479	78.8%

Symptoms & problems

Anticipatory Care

Pain PCPSS	5056	6024	83.9%
Pain SAS	4603	5532	83.2%
Fatigue	3798	4817	78.8%
Breathing problems	5507	6027	91.4%
Family/carer	4472	5540	80.7%

Responsive Care

Pain PCPSS	799	1361	58.7%
Pain SAS	863	1667	51.8%
Fatigue	954	2263	42.2%
Breathing problems	466	1063	43.8%
Family/carer	724	1487	48.7%

Casemix adjusted outcomes

Pain PCPSS	7385	-0.10
Other symptoms	7385	-0.04
Family/carer	7027	-0.04
Psychological/spiritual	7229	-0.03
Pain SAS	7199	-0.20
Nausea	7071	-0.08
Breathing problems	7090	-0.04
Bowel problems	7033	-0.13

✓ = Positive outcomes N = Total outcomes

Diagnosis

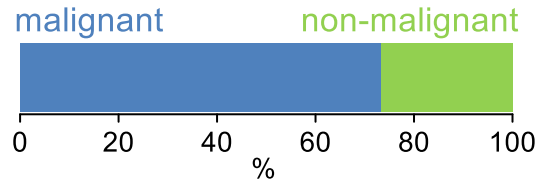

Age at episode start

Mean: **74.5**
Median: **76.0**

Symptoms & problems

proportion of moderate / severe scores

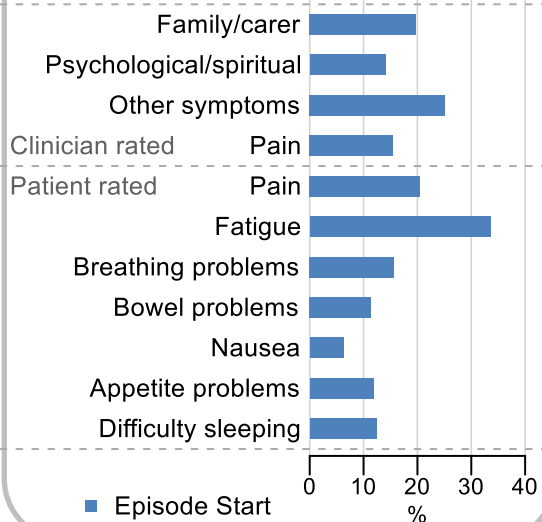

Sex

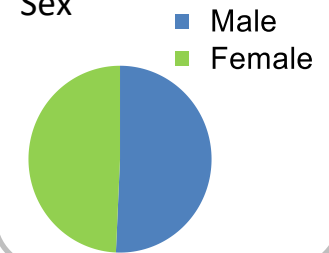

Episode end

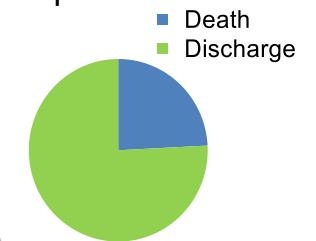

Phase % and mean length in days

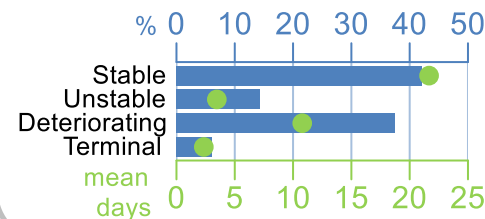

Phases per episode

2.4

Volume of data

Patients: **3,361**
Episodes: **4,220**
Phases: **10,335**

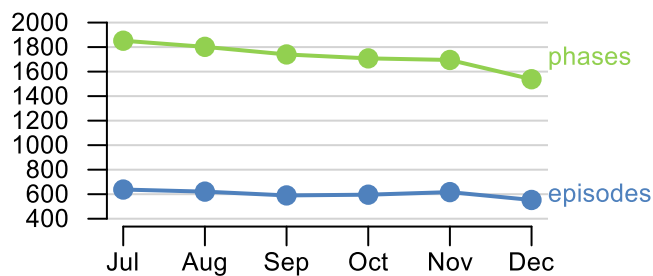

Episode length in days

Mean: **41.4**
Median: **30.0**

