

Patient outcomes

	✓	N	Result
Date ready for care to episode start			
Day of/day after	15416	17737	86.9%
Time in unstable phase			
Three days or less	4768	5535	86.1%

Symptoms & problems

Anticipatory Care

Pain PCPSS	22917	26786	85.6%
Pain SAS	22956	26817	85.6%
Fatigue	18457	22254	82.9%
Breathing problems	25164	27072	93.0%
Family/carer	20542	24888	82.5%

Responsive Care

Pain PCPSS	3318	5692	58.3%
Pain SAS	3425	6316	54.2%
Fatigue	3767	8961	42.0%
Breathing problems	1702	3695	46.1%
Family/carer	3140	6269	50.1%

Casemix adjusted outcomes

Pain PCPSS	32478	-0.05
Other symptoms	30094	-0.01
Family/carer	31157	0.01
Psychological/spiritual	31635	0.02
Pain SAS	33133	-0.08
Nausea	31025	-0.02
Breathing problems	30767	0.06
Bowel problems	30408	0.06

✓ = Positive outcomes N = Total outcomes

Diagnosis

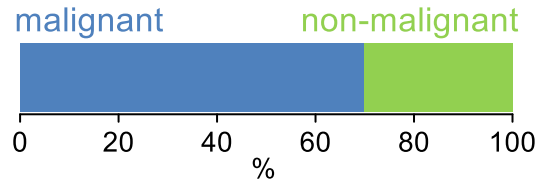

Age at episode start

Mean: **74.5**
Median: **76.0**

Symptoms & problems

proportion of moderate / severe scores

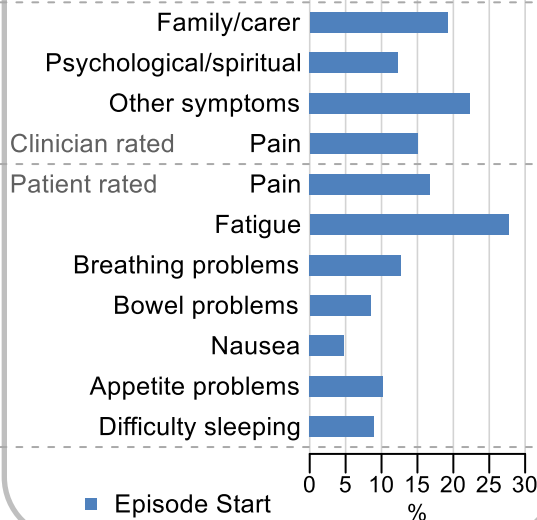

Sex

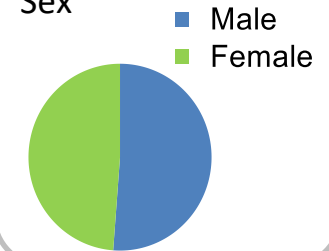

Episode end

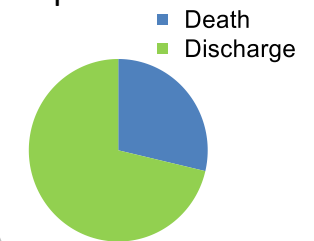

Phase % and mean length in days

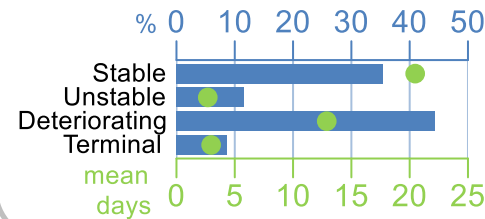

Phases per episode

2.2

Volume of data

Patients: **16,556**
Episodes: **20,731**
Phases: **48,104**

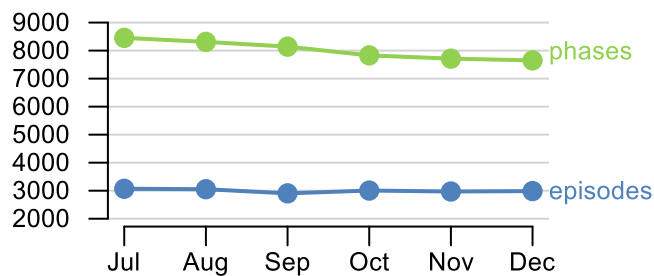

Episode length in days

Mean: **35.9**
Median: **23.0**

