

The AROC Annual Report:

State of Nations

The state of rehabilitation in Australia in 2022



**Australasian
Faculty of
Rehabilitation
Medicine**



australian health services
research institute



**UNIVERSITY
OF WOLLONGONG
AUSTRALIA**

Table of contents

- Introduction.....3
- Distribution of impairments.....4
- Funding source.....6
- Changes in rehabilitation – compared to last year.....7
- Changes in rehabilitation – compared to five years ago.....10
- Outcome by impairment.....20
 - Stroke.....21
 - Brain dysfunction.....27
 - Neurological conditions.....38
 - Spinal cord dysfunction.....44
 - Amputation.....55
 - Arthritis.....61
 - Orthopaedic fractures.....67
 - Orthopaedic replacements.....73
 - All orthopaedic conditions.....79
 - Pulmonary.....84
 - Reconditioning.....90
 - Pain, Cardiac and Major multiple trauma.....96
 - Other disabling impairments.....104
- Contact AROC.....110

This is the 18th comprehensive annual report describing discharge episodes from subacute inpatient rehabilitation programs provided by Australian facilities that are members of the Australasian Rehabilitation Outcomes Centre (AROC).

The inaugural report described inpatient episodes discharged in 2005; this report describes those discharged in 2022.

This report uses the version 5 AN-SNAP classification (implemented in Australia in July 2022). For more information about AN-SNAP classification please refer to the AROC website: <http://ahsri.uow.edu.au/aroc>

This report also includes an extended times series analysis, looking at change in various rehabilitation measures over the most recent five years.

Like most things in 2020 the provision of rehabilitation in Australia was impacted by COVID-19. Following temporary suspension of elective surgeries, ward re-assignments and closures, and fewer traumatic accidents there was a 10% decline in the number of rehabilitation episodes in 2020 compared to previous years. However the key outcomes of length of stay and functional improvement were unaffected.

Number of episodes by impairment group, 2022

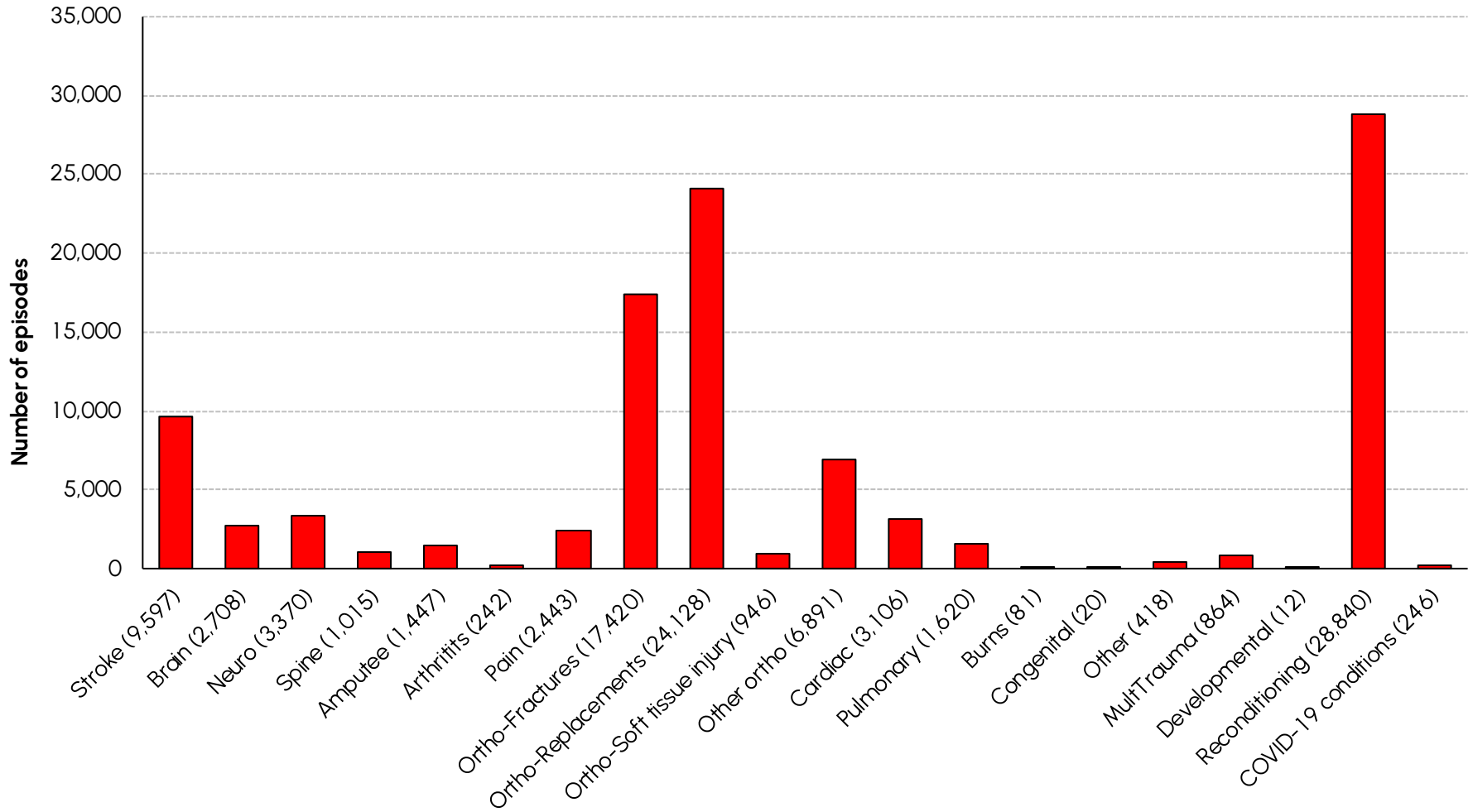

Proportion of episodes by impairment and sector, 2022

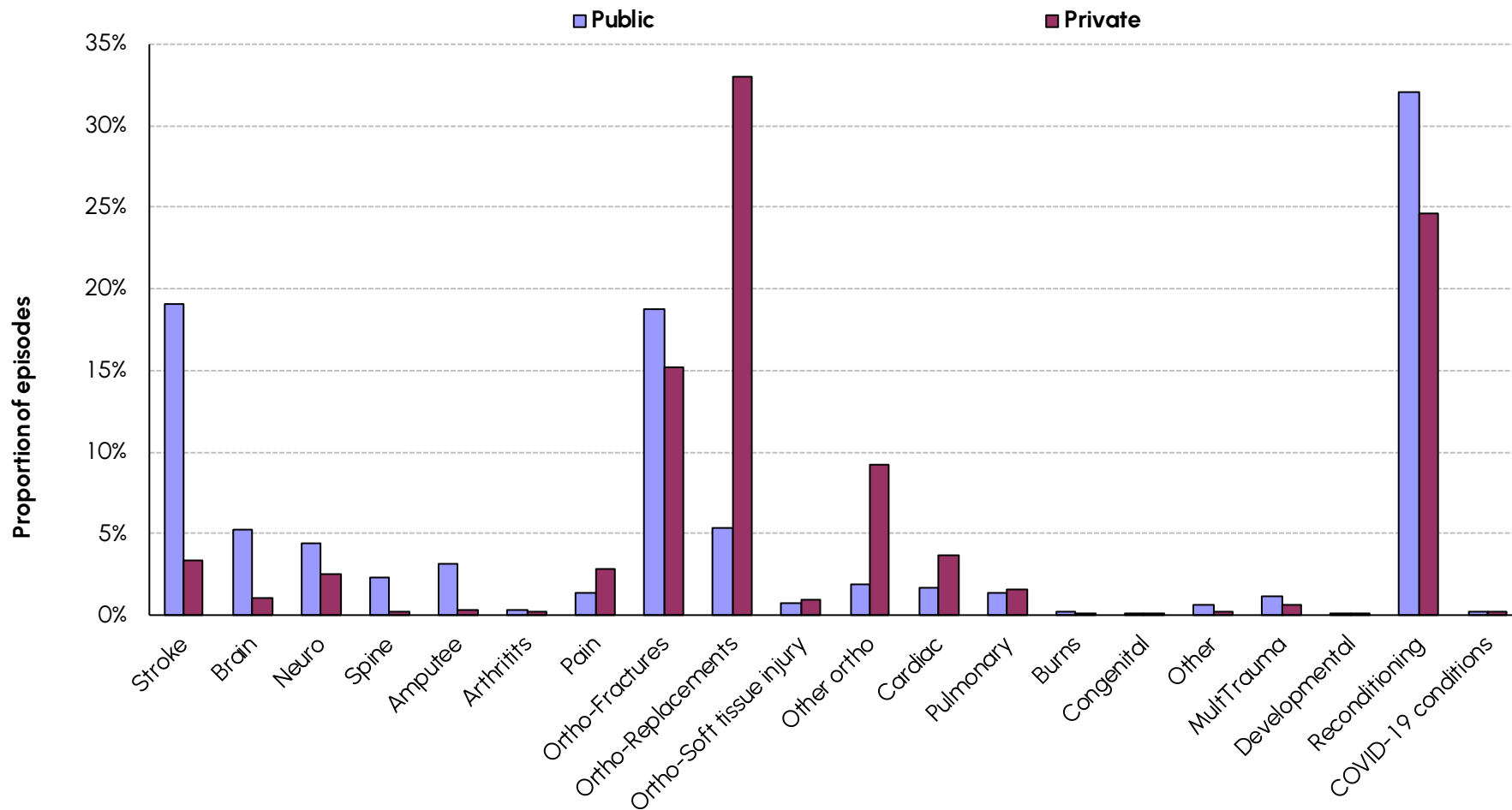

Funding source for rehabilitation in Australia, 2022

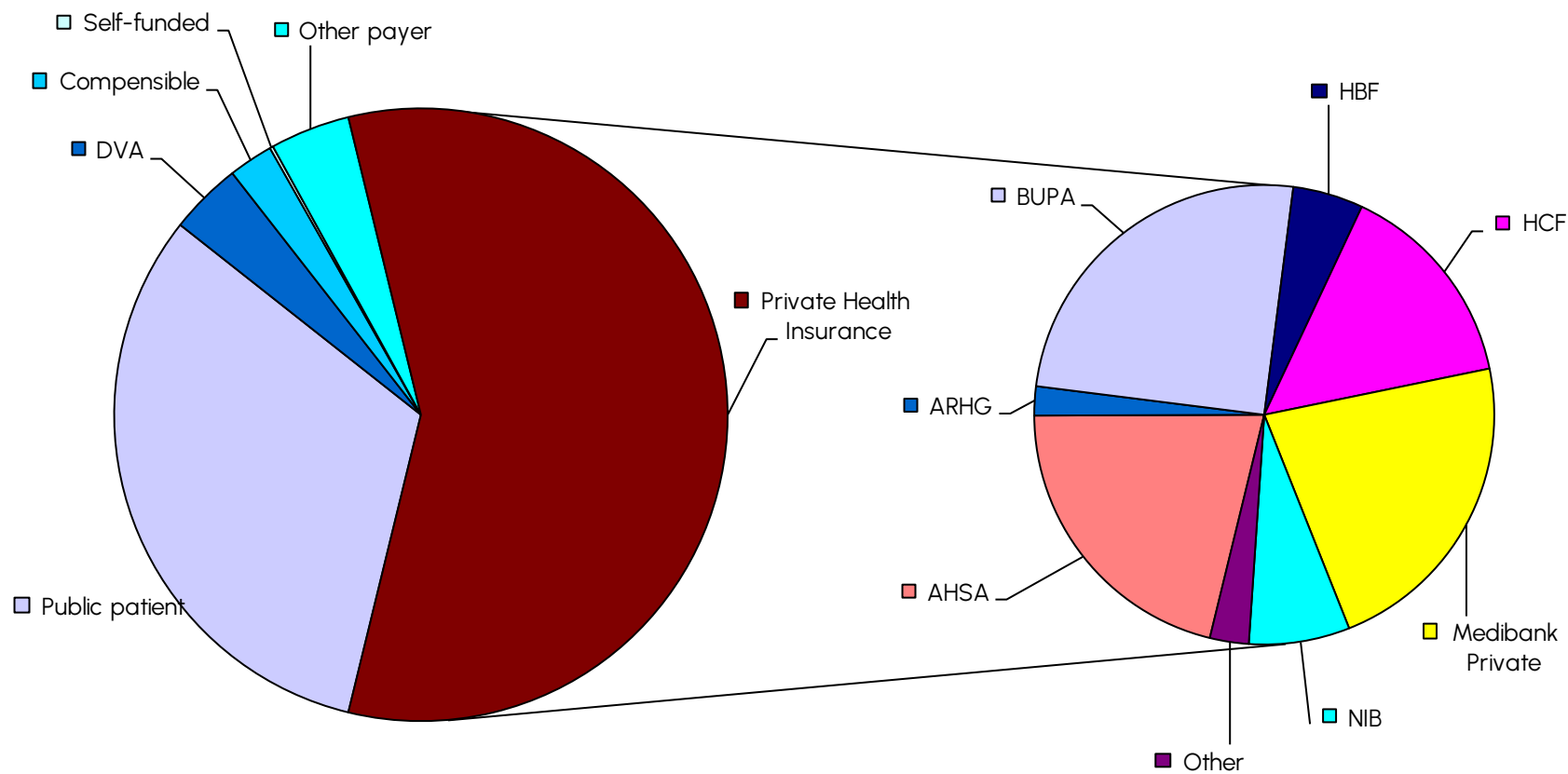

Changes in rehabilitation – compared to last year



The following figures look at changes in rehabilitation between last year and this year:

- The first figure considers the number of episodes within each impairment group and documents real changes in episode volume since last year.
- The second figure presents the key changes in rehabilitation outcome measures between last year and this year. The horizontal axis describes the difference between last year and this year averages, while last year's actual values are presented on the left side of the graph.

Change in number of episodes by impairment group, 2021 to 2022

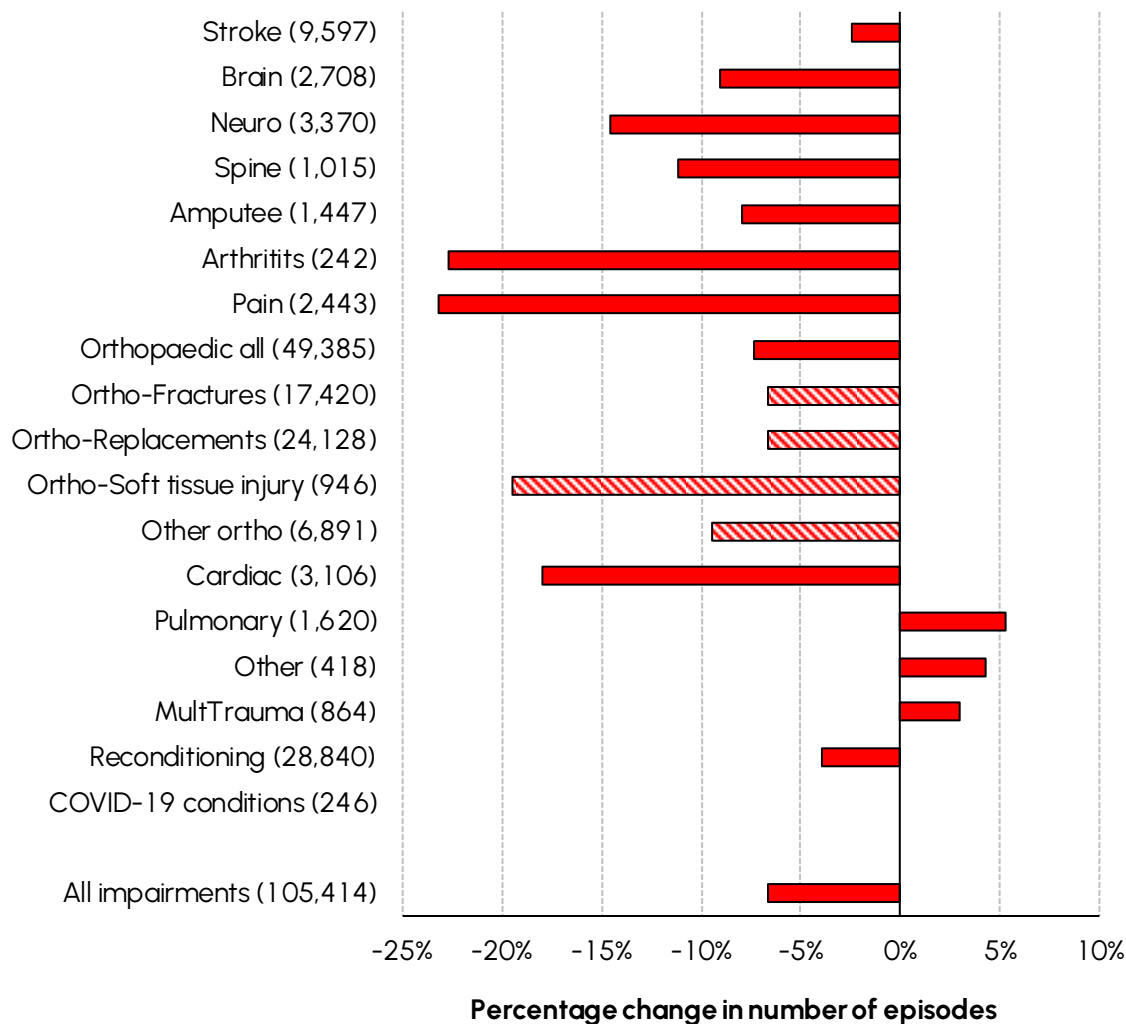

Changes in rehabilitation – compared to five years ago



The following figures look at changes in rehabilitation over the last 5 years:

- The first figure outlines the changing proportion of episodes within each impairment group over the past five years as a proportion of all episodes each year.
- The second figure presents the key changes in rehabilitation outcome measures between five years ago and this year. The horizontal axis describes the difference between five years ago and this year's averages, while the actual values from five years ago are presented on the left side of the graph.
- The remaining figures provide a graphical representation of the change in various rehabilitation measures over the most recent five years. Each bar (one per year) represents the difference, positive or negative, of that year's value to the value from five years ago. The value for the bar from five years ago will always be zero.
 - Age at admission
 - Admission to rehabilitation within a week of injury or onset of symptoms
 - Length of stay
 - Timeliness of FIM assessment within 24 hours
 - Admission FIM scores as a proportion of the total score possible
 - Relative functional gain in FIM
 - FIM efficiency per week

Proportion of episodes by impairment group, 2018 to 2022

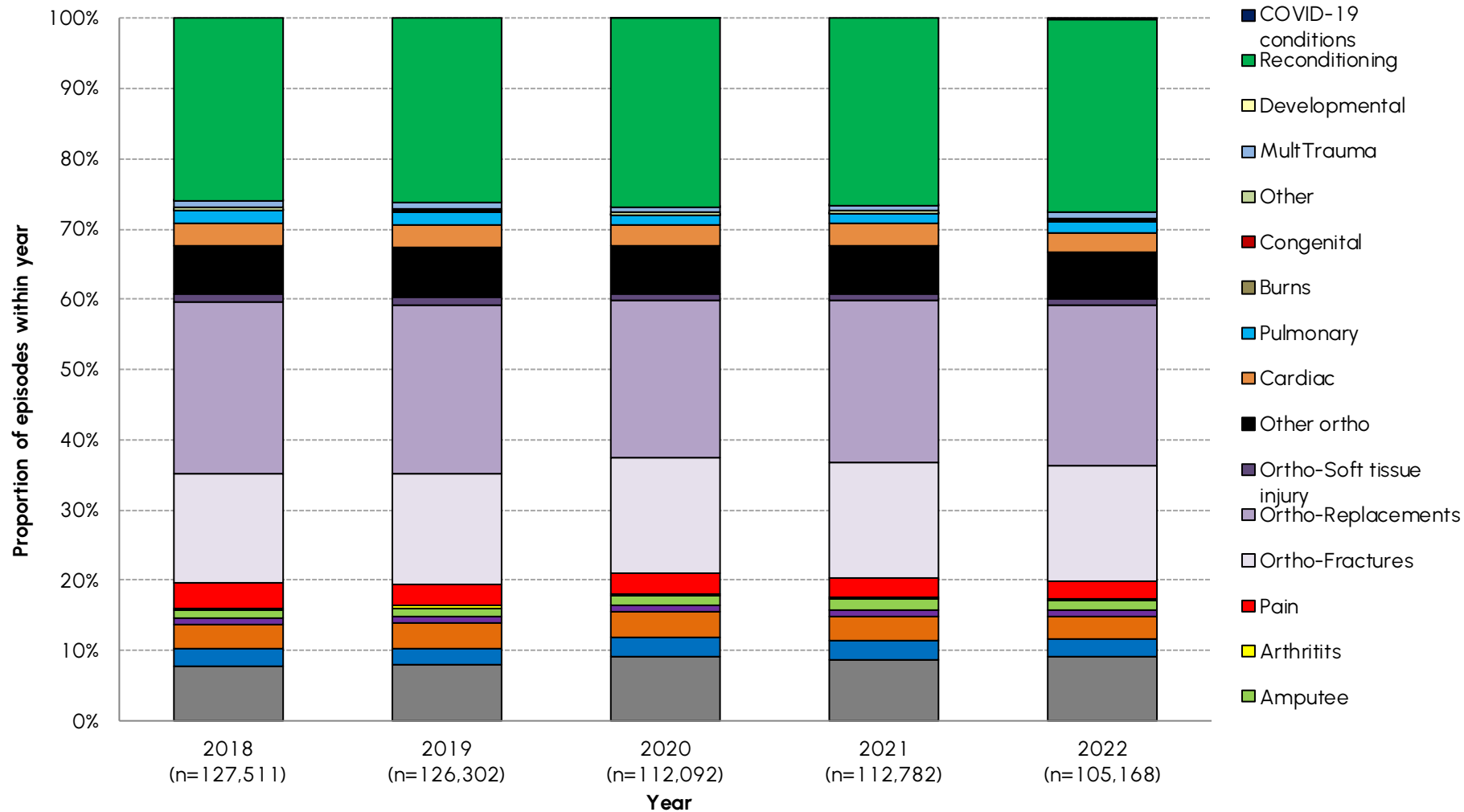

Change in outcome measures, 2018 to 2022

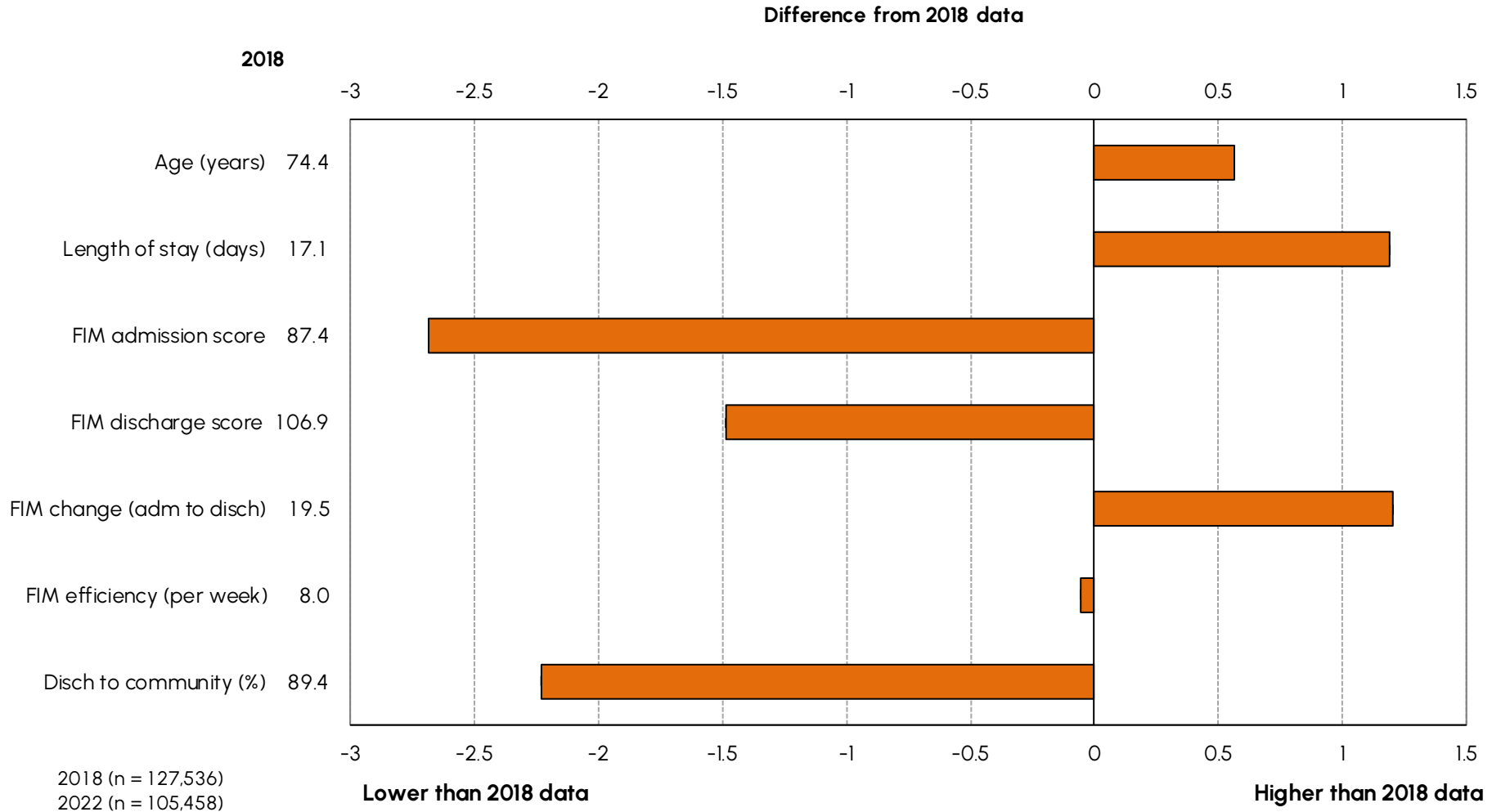

Average age compared to five years ago

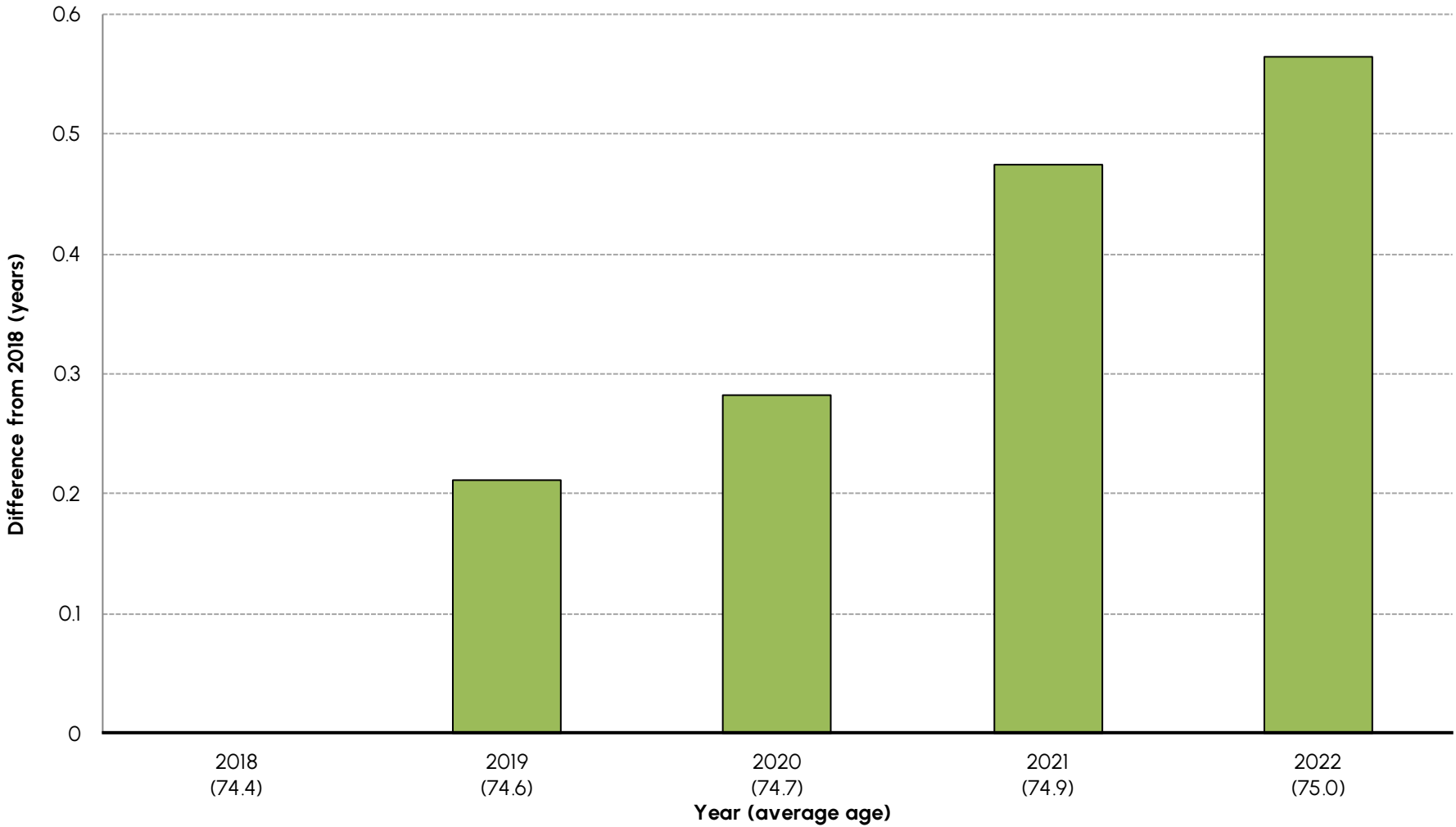

Over the last five years patient age has very slightly increased, from 74.4 in 2018 to 75.0 in 2022.

Admission to rehabilitation within a week of injury or onset of symptoms compared to five years ago

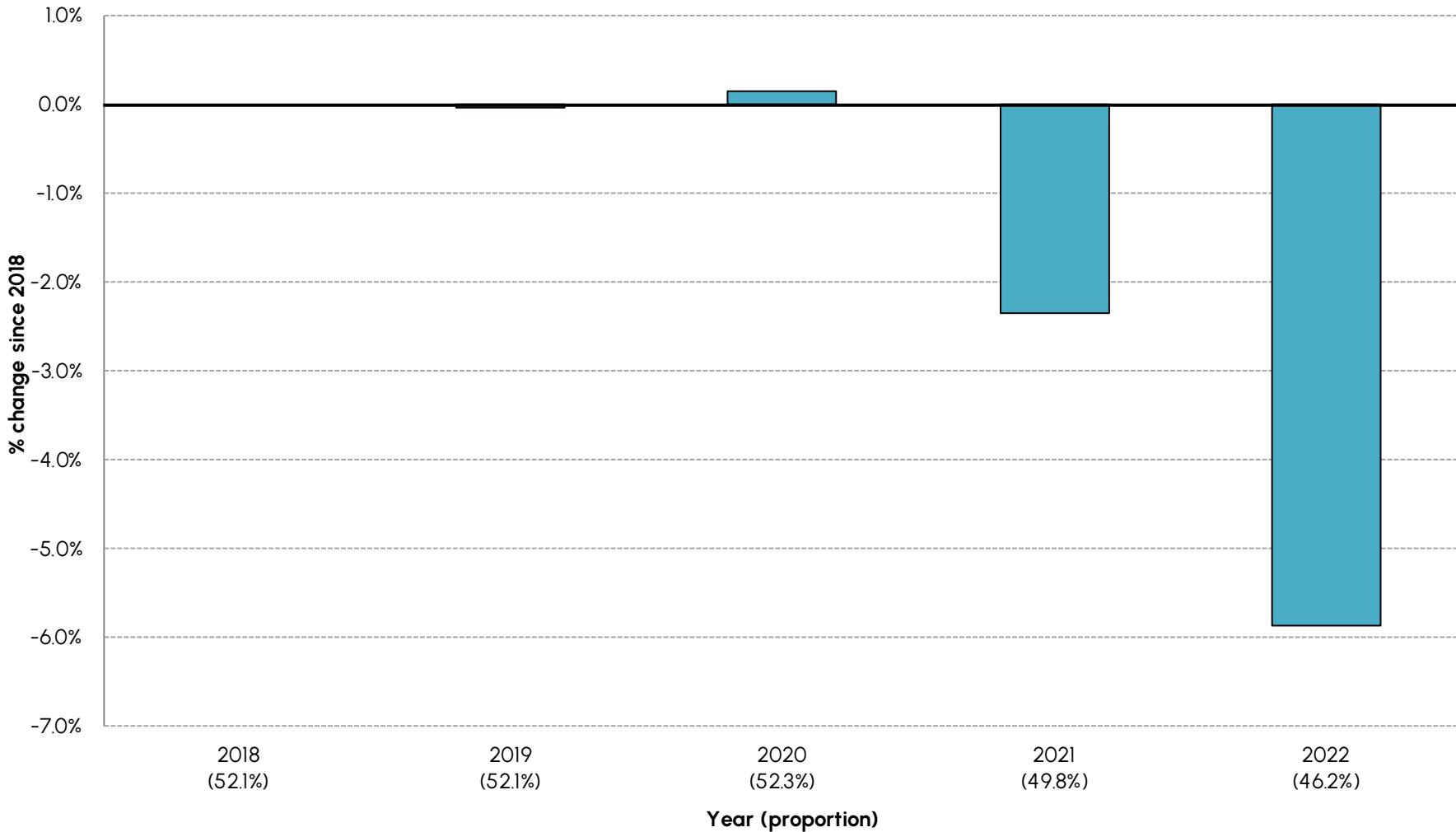

Pre-COVID half of all patients commenced rehabilitation within a week after their injury / onset of symptoms; the proportion has decreased in the last two years with 6% fewer patients in 2022 admitted to rehabilitation within a week of onset compared to pre-COVID.

Length of stay compared to five years ago

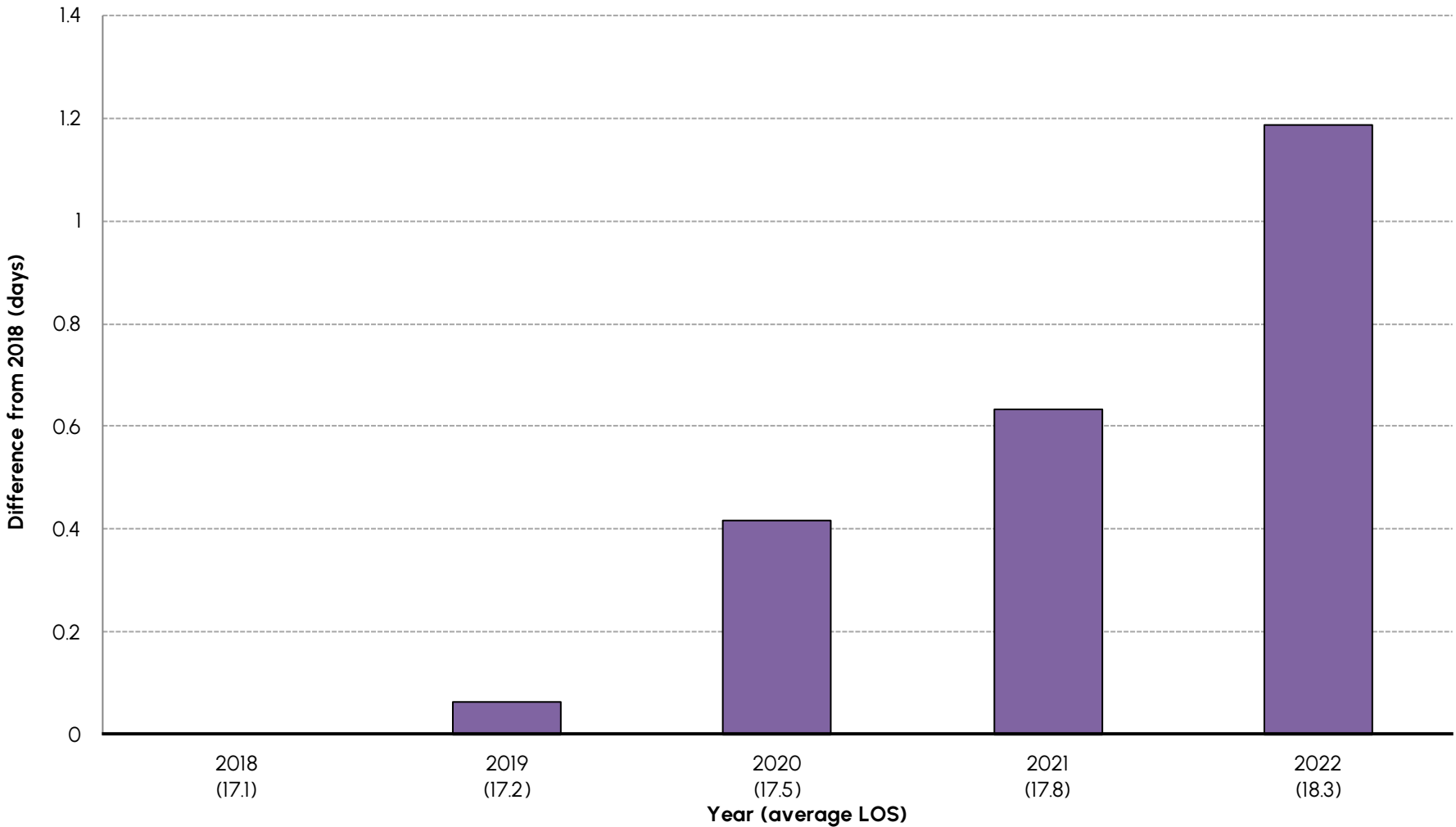

Pre-COVID rehabilitation length of stay (LOS) had been consistently around 17 days; since COVID LOS has increased slightly with patients in 2022 staying a day longer.

Timeliness of FIM assessment within 24 hours compared to five years ago

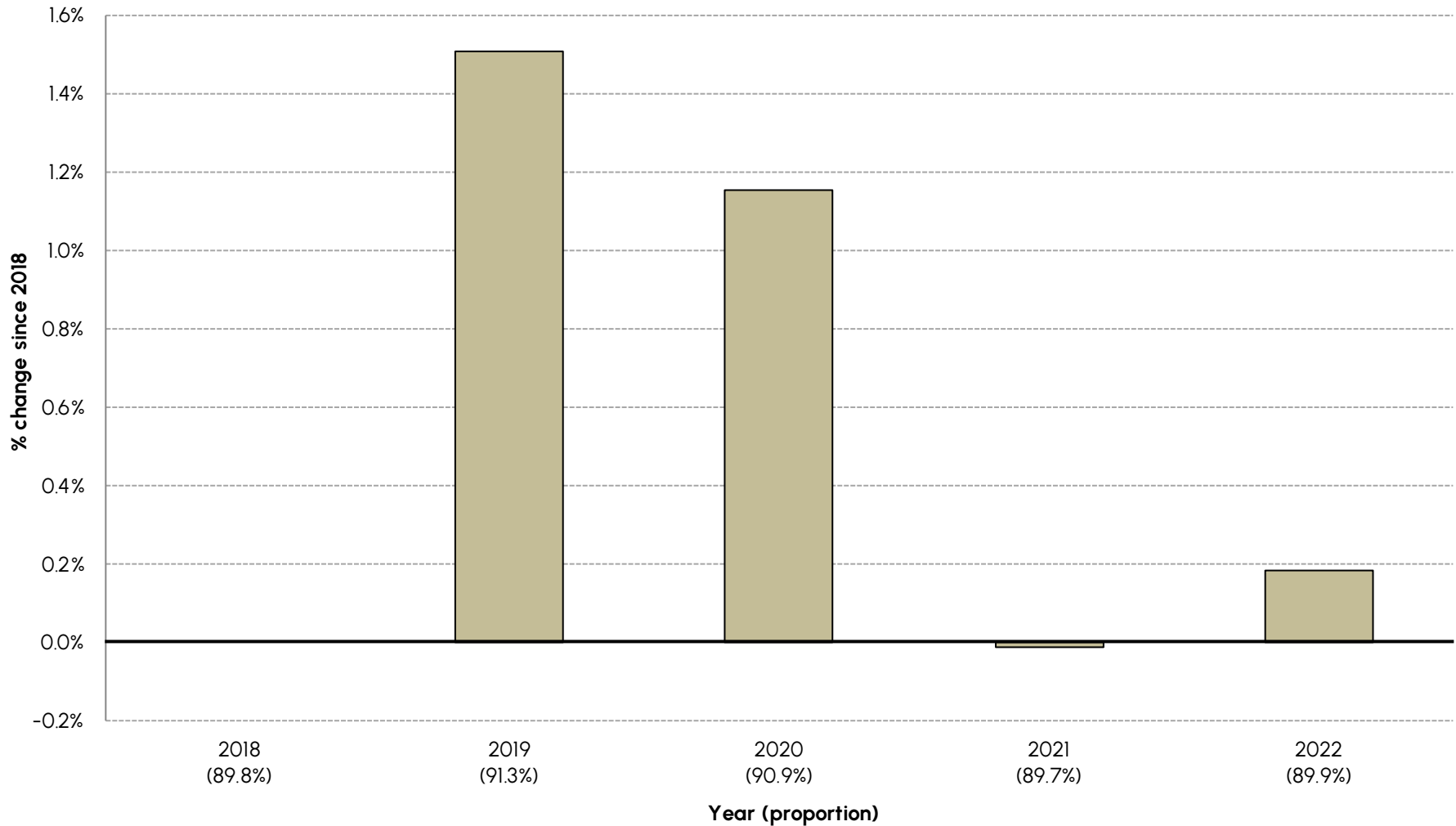

Over the last five years the proportion of patients assessed for their functional ability within 24 hours of rehabilitation has sat around 90%.

FIM scores at admission as a proportion of total possible compared to five years ago

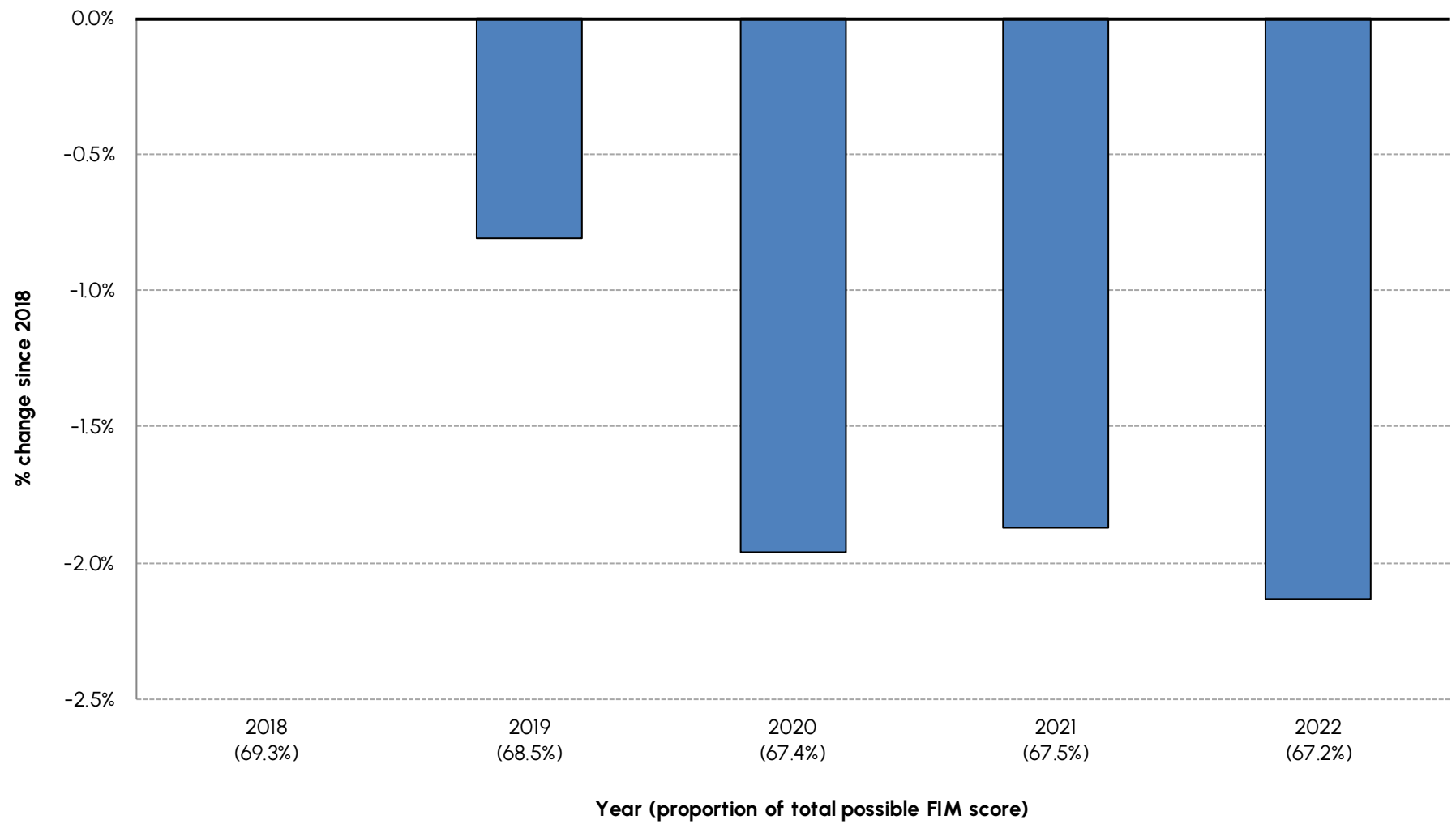

Over the last five years the FIM admission score has continued annually to decline slightly, being 2.1% lower in 2022 compared to in 2018.

Relative functional gain in FIM compared to five years ago

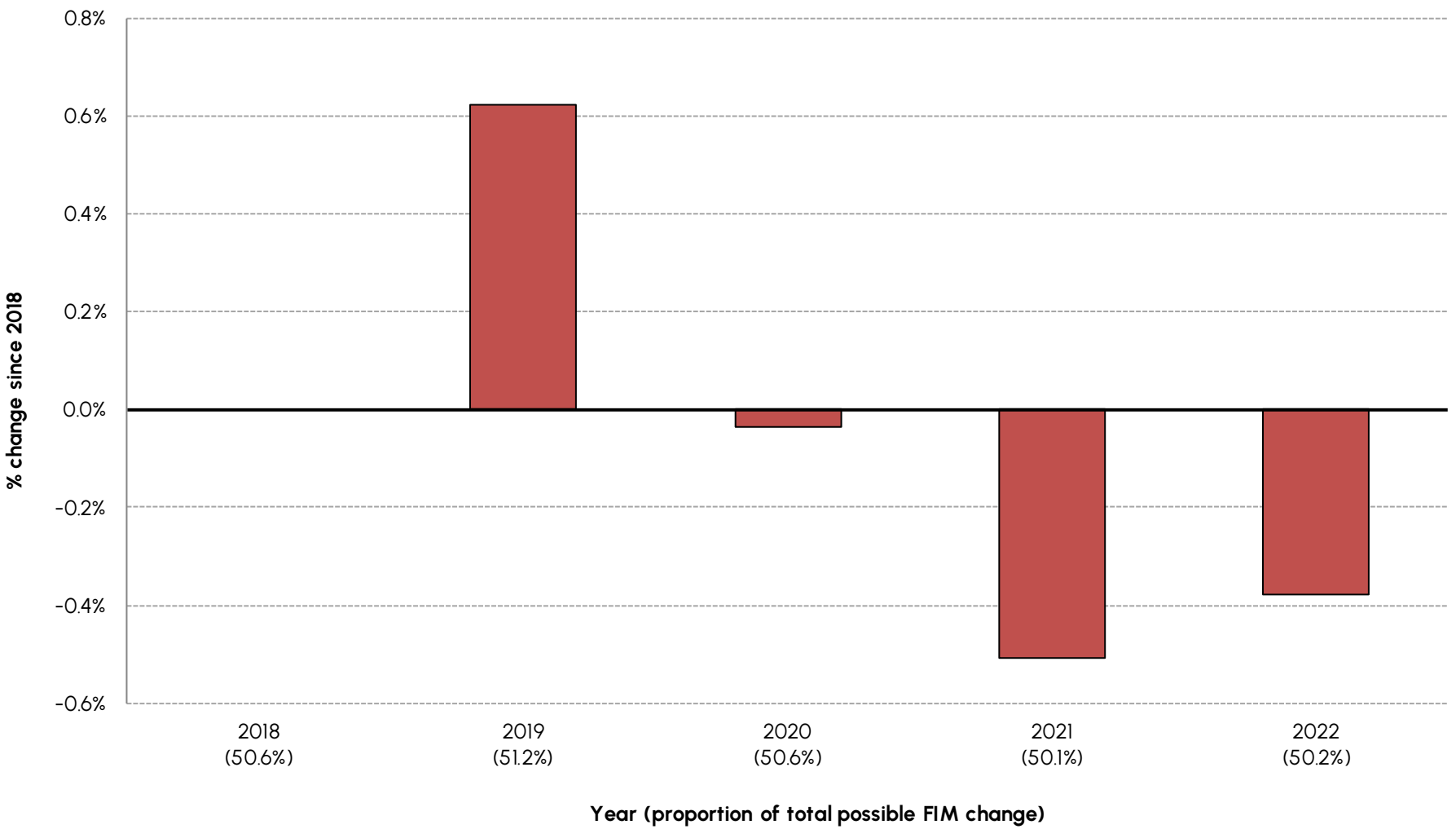

FIM Relative Functional Gain (RFG), or change in FIM score possible from admission to discharge, has remained at around 50% functional gain achieved over the past five years.

FIM efficiency per week compared to five years ago

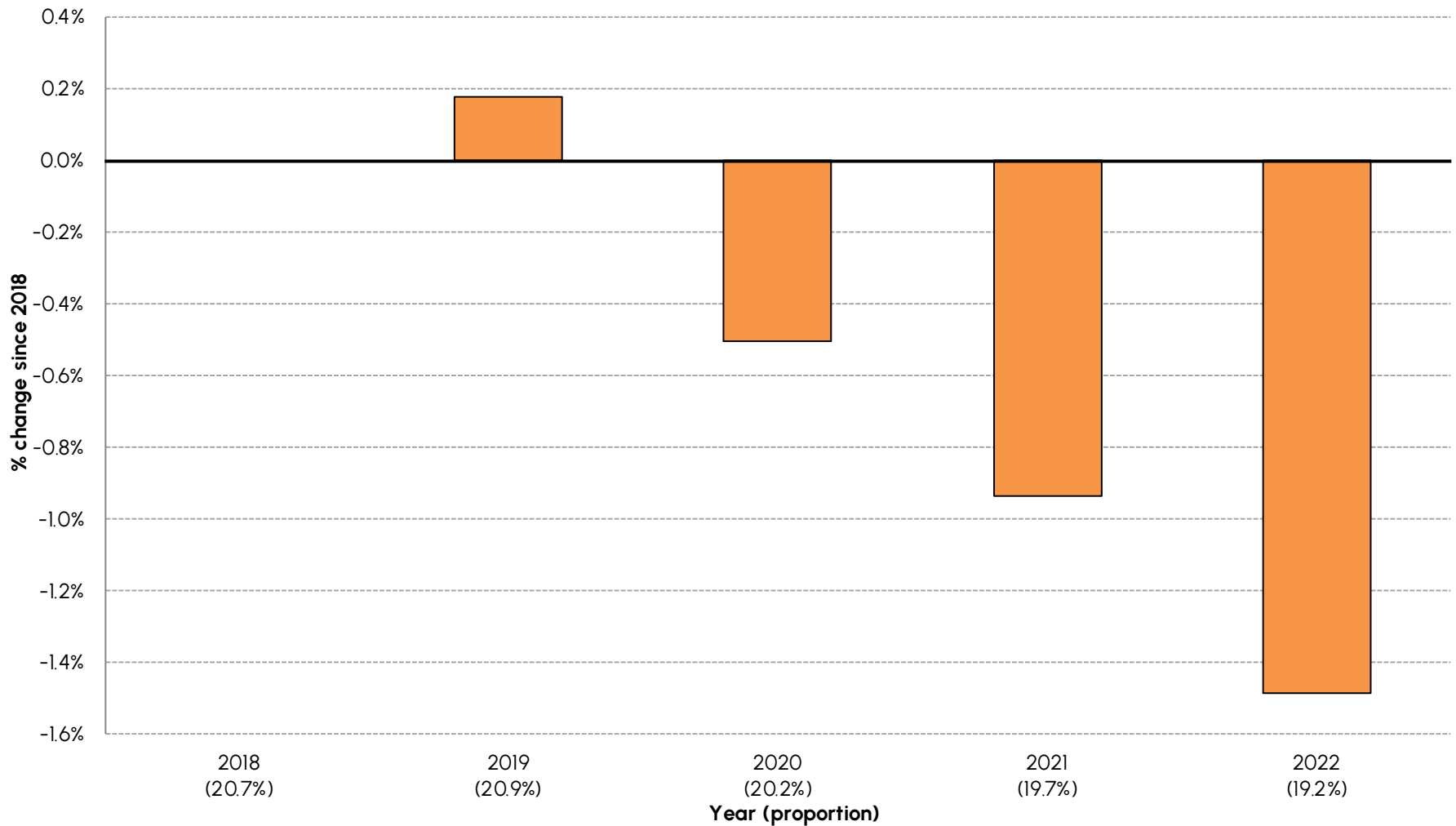

Over the last five years weekly FIM efficiency (change in FIM score possible from admission to discharge divided by length of stay x7) has not changed significantly although the trend has been for it to decrease since COVID; in 2022 it was marginally lower than it was in 2018. The pattern in FIM efficiency from 2018 to 2022 is in keeping with the observed LOS and FIM change over this period.

A series of figures and tables are provided for each impairment group; these outline the key descriptive data for this year, changes in episode volumes over the last 5 years, and changes in rehabilitation outcome measures between last year and this year:

- The first figure in each group outlines the number of episodes for each quarter over the past five years, and documents any changes in episode volume over time and/or seasonal trends.
- The second figure displays the proportion of episodes in each AN-SNAP class over the last 5 years.
- The third is a table outlining key data for the respective impairment group by AN-SNAP class.
- The fourth figure provides a summary of the discharge destination of all episodes by AN-SNAP class.
- The fifth figure provides a graphical representation of length of stay (LOS) and improvement in the FIM (Functional Independence Measure) by AN-SNAP class.
- Finally, the sixth figure presents the key changes in rehabilitation outcome measures between last year and this year. The horizontal axis describes the difference between last year and this year averages, while last year's actual values are presented on the left side of the graph.

Stroke episodes over time



Number of episodes by quarter - Stroke

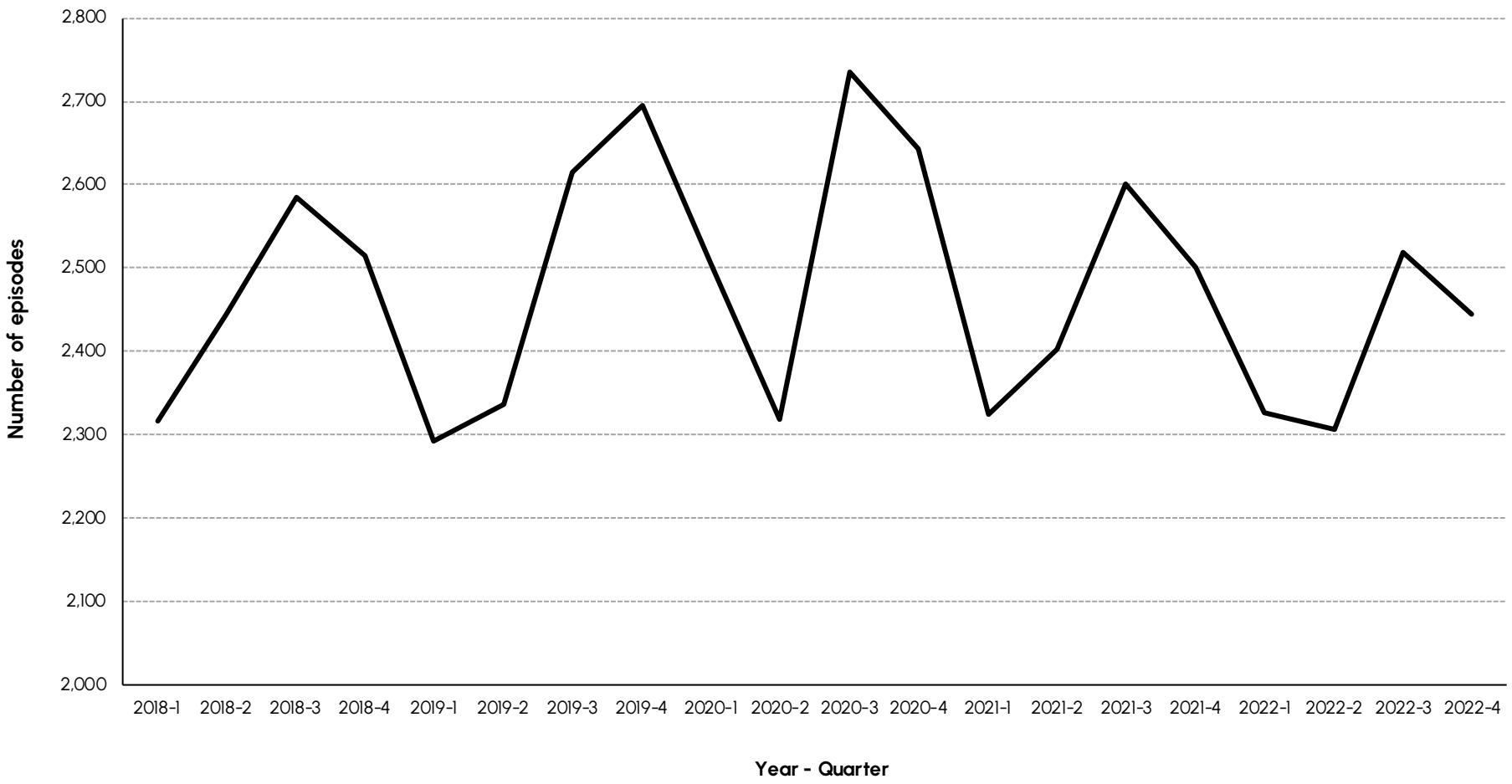

Stroke casemix over time

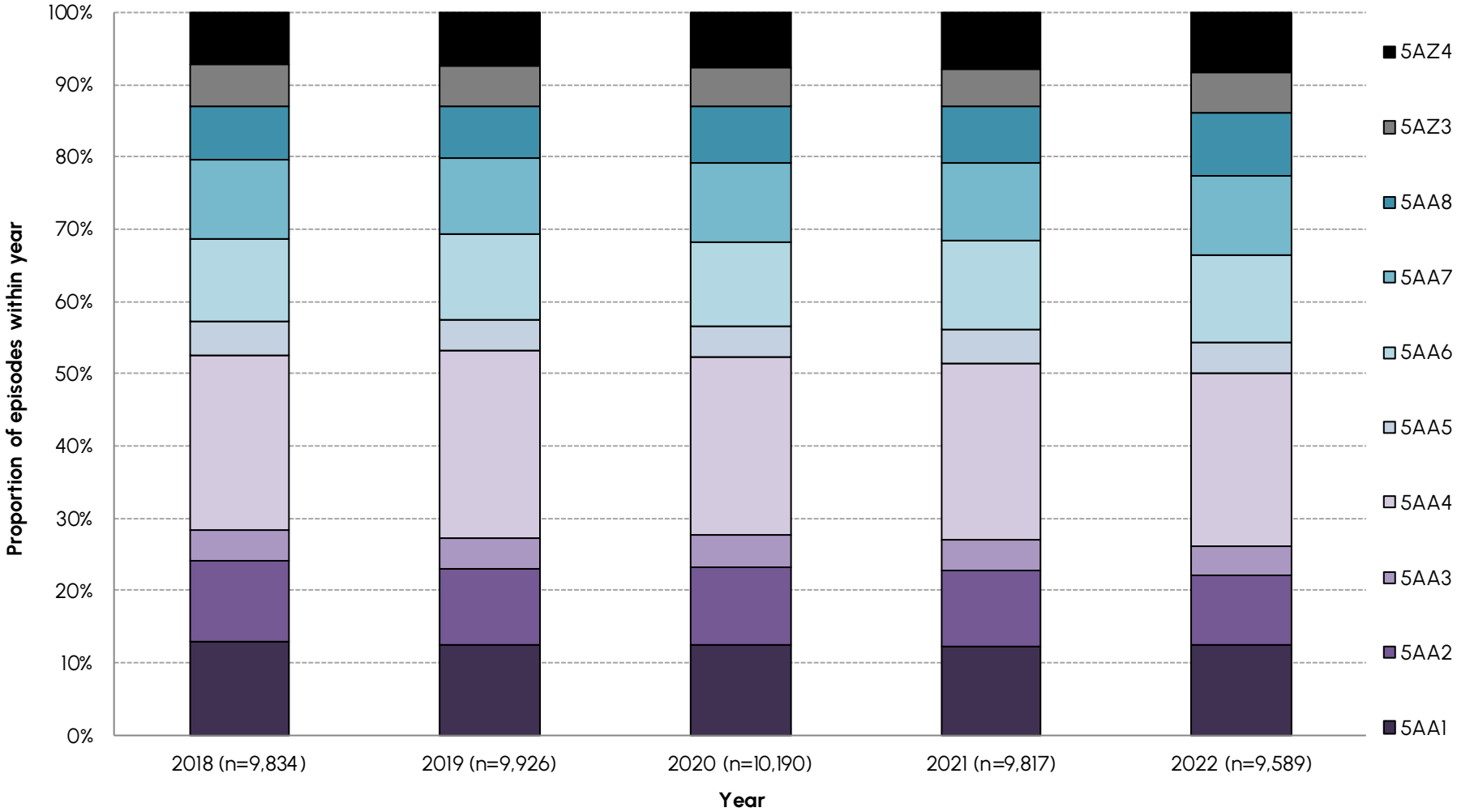

Stroke episodes in 2022



AN-SNAP class:	5AA1	5AA2	5AA3	5AA4	5AA5	5AA6	5AA7	5AA8	5AZ3	5AZ4
Number of episodes	1,198	924	389	2,296	397	1,158	1,065	825	550	787
Proportion of episodes	12.5%	9.6%	4.1%	23.9%	4.1%	12.1%	11.1%	8.6%	5.7%	8.2%
Sector (%)										
<i>Private</i>	29.0%	25.8%	17.2%	34.7%	20.9%	23.6%	18.8%	9.7%	11.6%	9.7%
<i>Public</i>	71.0%	74.2%	82.8%	65.3%	79.1%	76.4%	81.2%	90.3%	88.4%	90.3%
Gender (%)										
<i>Female</i>	42.2%	40.0%	33.9%	46.0%	39.0%	54.0%	40.6%	38.5%	50.9%	43.5%
<i>Male</i>	57.8%	60.0%	66.1%	54.0%	61.0%	46.0%	59.4%	61.5%	49.1%	56.5%
Age (Mean+95%CI)	69.9 (69.1-70.7)	70.3 (69.5-71.2)	69.4 (68.0-70.8)	75.2 (74.7-75.7)	75.4 (74.2-76.6)	86.3 (86.1-86.6)	73.6 (73.4-73.8)	54.8 (54.2-55.5)	85.5 (85.1-85.9)	64.7 (63.9-65.5)
Admission FIM (Mean+95%CI)	107.2 (106.7-107.7)	99.2 (98.6-99.8)	89.8 (88.8-90.8)	81.4 (81.0-81.7)	66.4 (65.7-67.1)	52.5 (51.7-53.2)	53.8 (53.0-54.6)	54.1 (53.1-55.1)	29.0 (28.2-29.9)	28.9 (28.1-29.7)
LOS (Mean+95%CI)	12.5 (12.0-13.1)	15.3 (14.6-16.1)	24.4 (21.3-27.6)	21.1 (20.5-21.7)	28.6 (26.3-30.9)	33.5 (32.3-34.7)	38.8 (37.0-40.6)	53.1 (49.3-56.9)	40.6 (38.2-43.0)	71.1 (65.3-76.9)
Discharge destination (%)										
<i>Discharged to community</i>	94.3%	94.4%	82.8%	86.3%	80.8%	72.0%	74.9%	72.7%	61.1%	57.1%
<i>Remaining in hospital system</i>	5.7%	5.6%	17.2%	13.7%	19.2%	28.0%	25.1%	27.3%	38.9%	42.9%
FIM change (Mean+95%CI)	11.0 (10.5-11.4)	14.2 (13.6-14.8)	16.5 (15.3-17.7)	25.6 (25.1-26.0)	27.3 (25.7-28.9)	28.1 (26.9-29.2)	34.7 (33.5-35.9)	42.3 (40.8-43.8)	21.3 (18.9-23.6)	32.7 (30.3-35.0)
FIM efficiency (FIM change/LOS)	0.9	0.9	0.7	1.2	1.0	0.8	0.9	0.8	0.5	0.5

Stroke discharge destination by AN-SNAP class

Discharge destination - Stroke

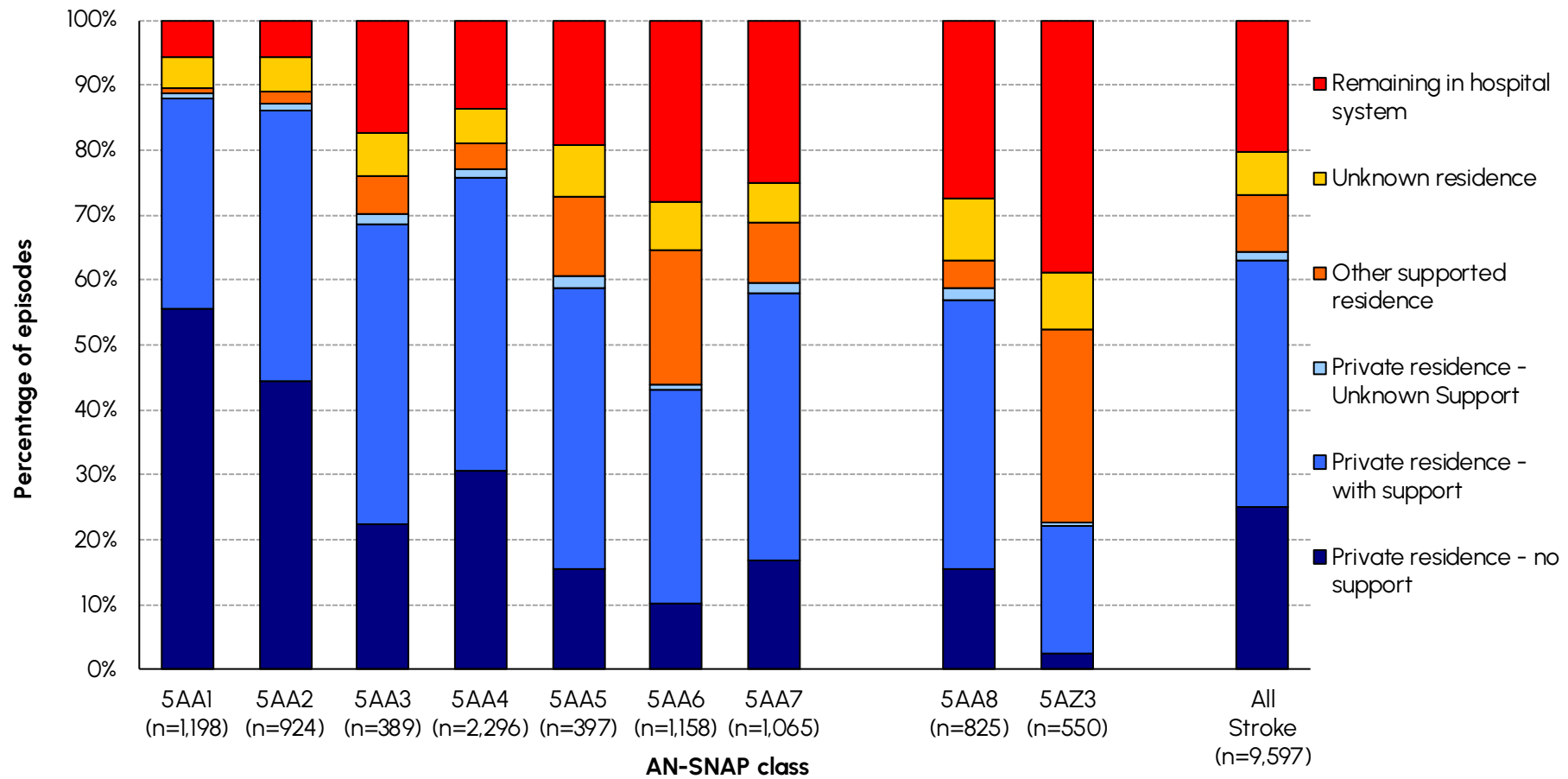

Stroke LOS and FIM change by AN-SNAP class



LOS and FIM change by AN-SNAP class

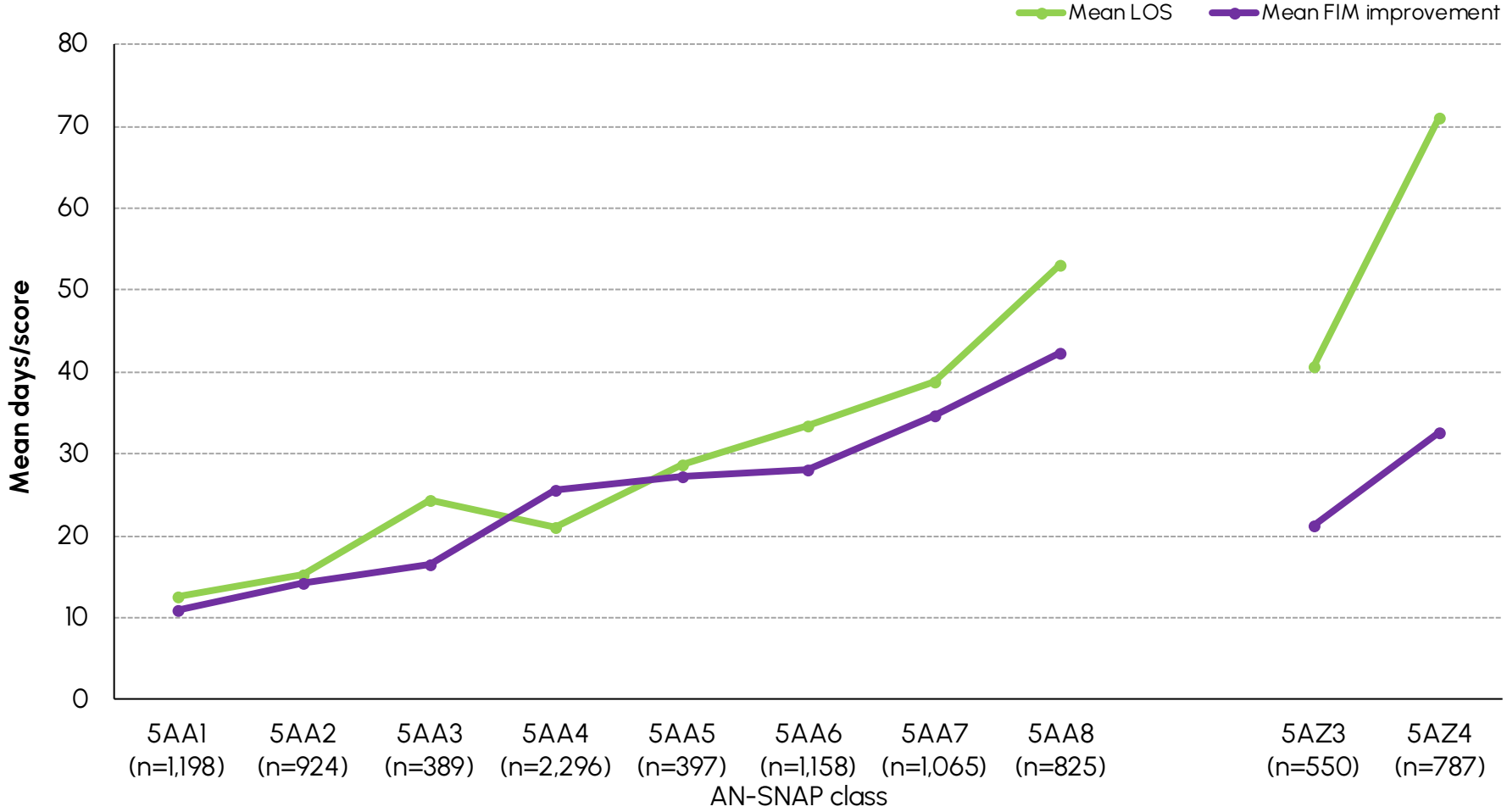

Change in outcome measures in stroke, 2021 to 2022

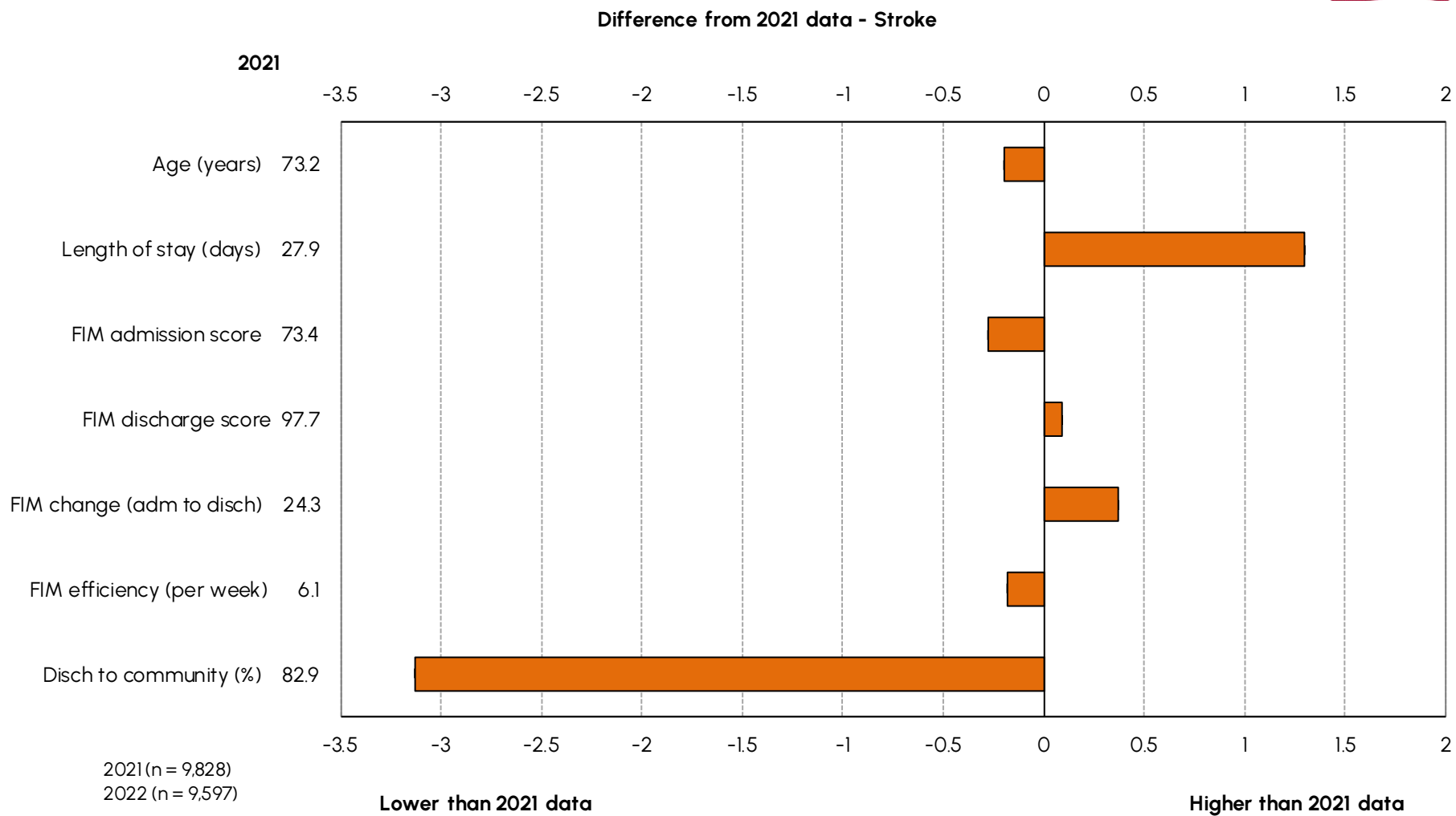

Brain dysfunction episodes over time



Number of episodes by quarter - Brain dysfunction

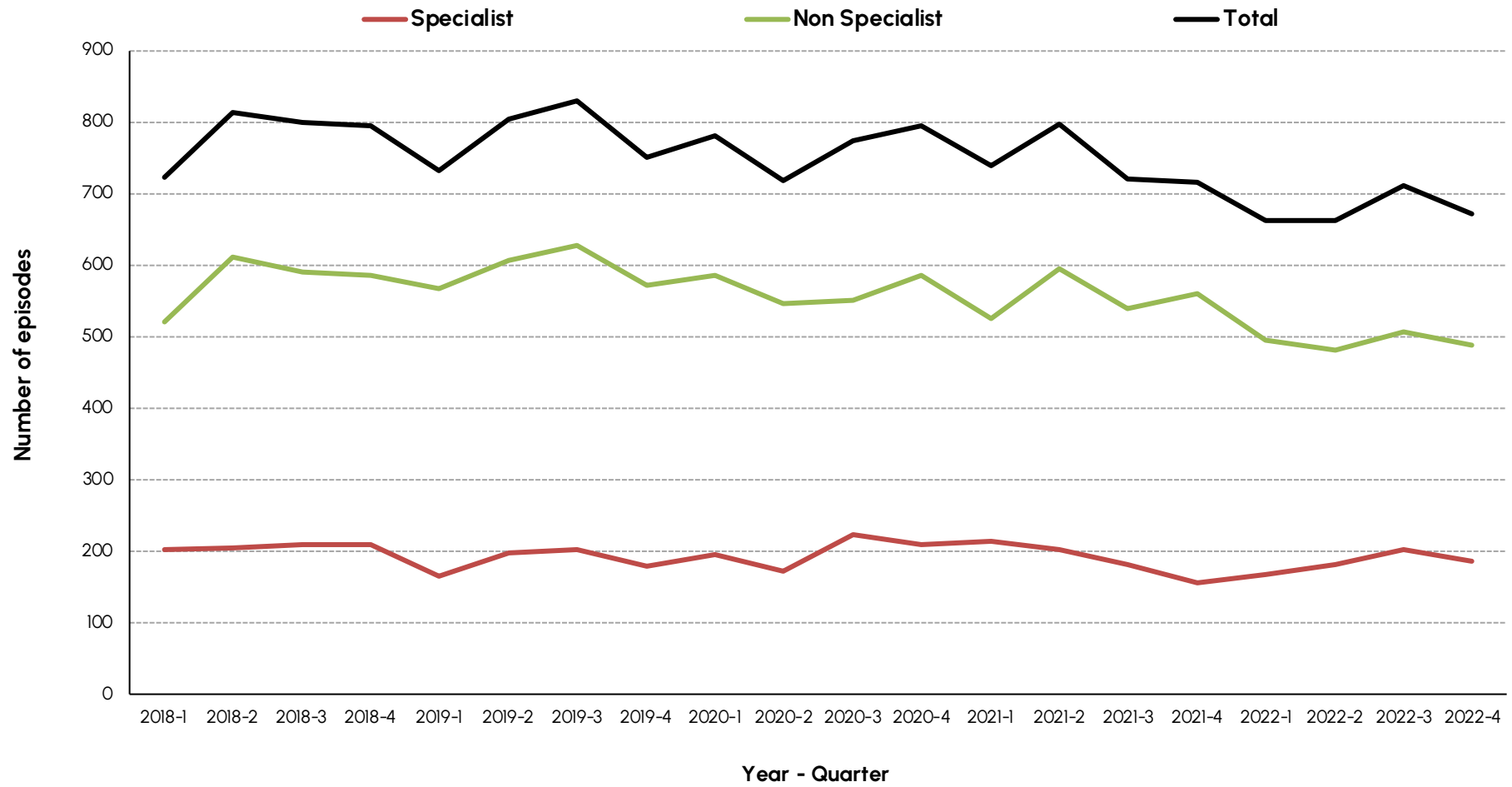

Brain dysfunction casemix over time – Specialist facilities



Specialist Facilities

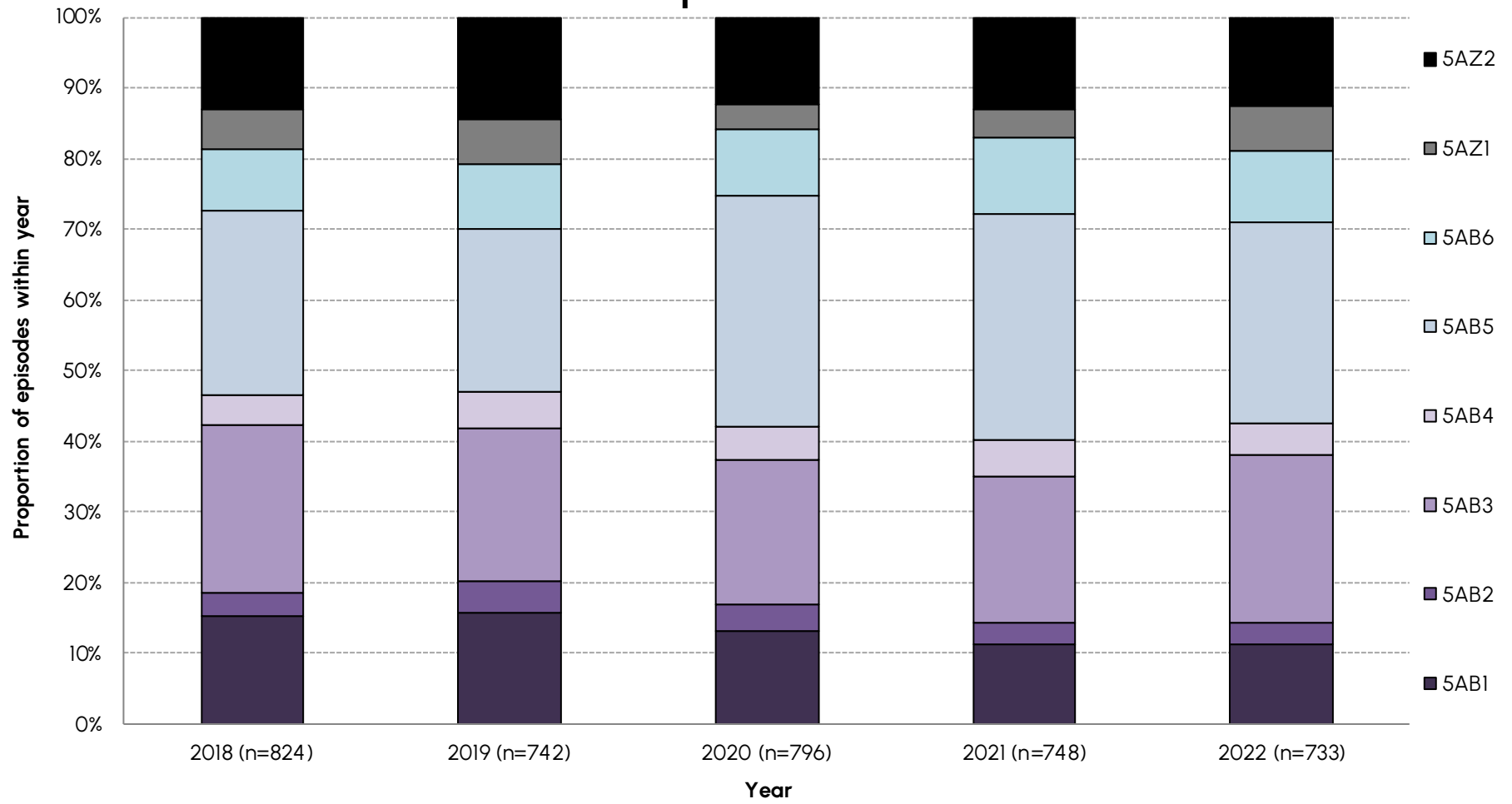

Brain dysfunction casemix over time – Non specialist facilities



Non Specialist Facilities

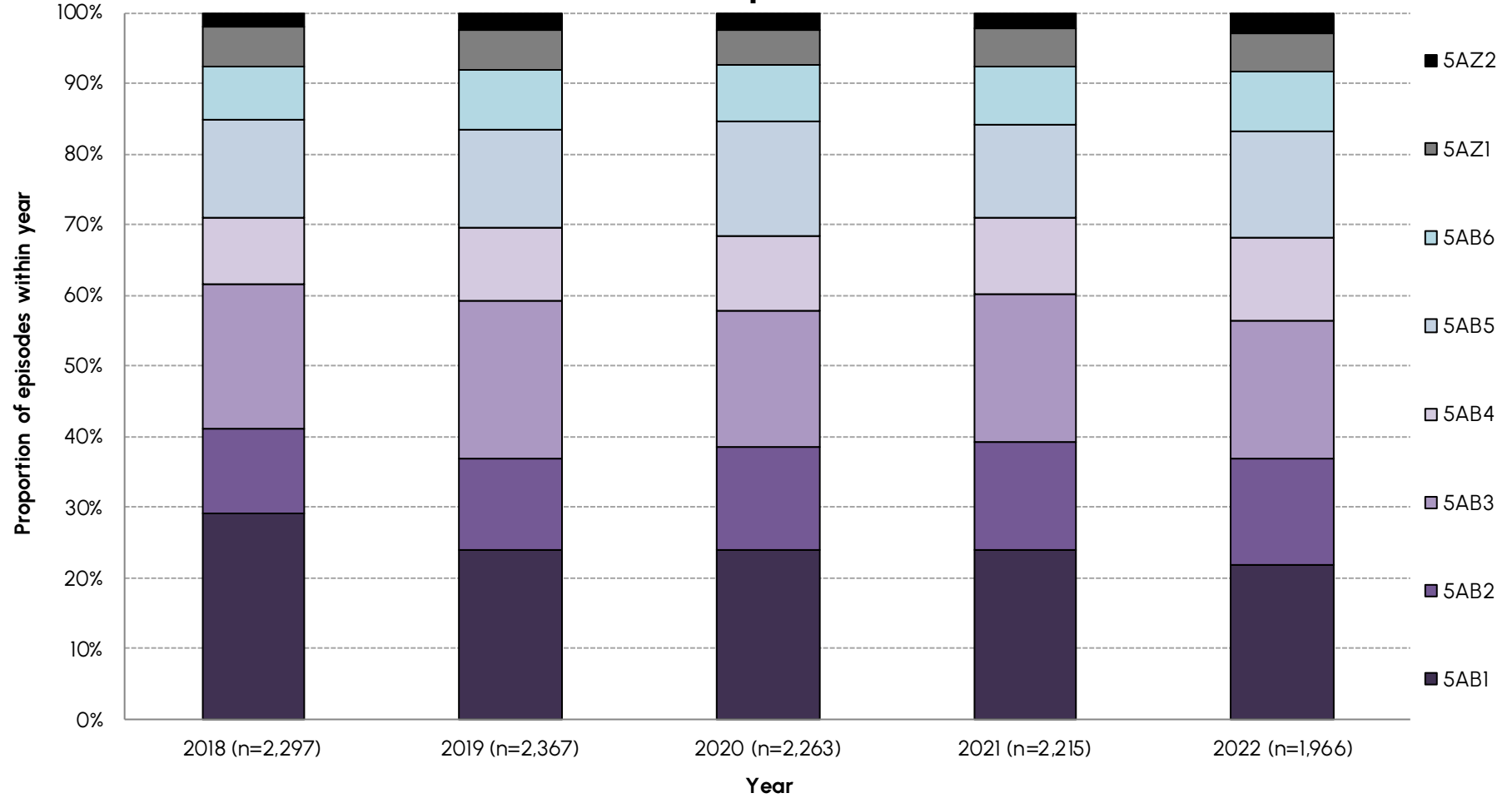

Brain dysfunction episodes in 2022 - Specialist facilities



AN-SNAP class:	5AB1	5AB2	5AB3	5AB4	5AB5	5AB6	5AZ1	5AZ2	All Brain dysfunction
Number of episodes	83	22	174	33	209	74	45	93	738
Proportion of episodes	11.2%	3.0%	23.6%	4.5%	28.3%	10.0%	6.1%	12.6%	100.0%
Sector (%)									
<i>Private</i>	54.2%	31.8%	8.0%	3.0%	1.0%	2.7%	0.0%	5.4%	10.3%
<i>Public</i>	45.8%	68.2%	92.0%	97.0%	99.0%	97.3%	100.0%	94.6%	89.7%
Gender (%)									
<i>Female</i>	33.7%	54.5%	26.4%	33.3%	33.0%	31.1%	46.7%	41.9%	33.7%
<i>Male</i>	66.3%	45.5%	73.6%	66.7%	67.0%	68.9%	53.3%	58.1%	66.3%
Age (Mean+95%CI)	56.7 (52.7-60.7)	57.5 (48.7-66.3)	43.8 (41.3-46.4)	46.3 (40.3-52.3)	48.9 (46.7-51.1)	49.9 (46.0-53.9)	67.8 (65.9-69.8)	36.9 (34.2-39.6)	48.3 (47.0-49.6)
Admission FIM (Mean+95%CI)	104.3 (102.0-106.6)	74.7 (69.5-79.9)	85.5 (96.6-100.3)	57.6 (53.8-61.3)	77.3 (74.9-79.8)	40.0 (37.7-42.3)	22.4 (20.0-24.8)	23.1 (21.5-24.7)	76.7 (74.3-79.1)
LOS (Mean+95%CI)	18.9 (13.2-24.5)	26.1 (18.6-33.5)	23.4 (20.6-26.2)	77.4 (39.4-115.4)	45.5 (35.4-55.6)	69.6 (53.3-86.0)	9.4 (87.2-131.5)	9.3 (93.2-185.3)	47.7 (41.8-53.7)
Discharge destination (%)									
<i>Discharged to community</i>	66.7%	22.8%	71.9%	32.1%	66.2%	41.7%	23.3%	42.9%	52.9%
<i>Remaining in hospital system</i>	33.3%	77.2%	28.1%	67.9%	33.8%	58.3%	76.7%	57.1%	47.1%
FIM change (Mean+95%CI)	14.4 (12.1-16.6)	34.5 (27.6-41.4)	16.9 (15.0-18.8)	42.6 (34.0-51.3)	30.1 (27.4-32.7)	57.5 (50.8-64.3)	55.4 (41.5-69.3)	43.8 (33.5-54.0)	29.3 (27.4-31.2)
FIM efficiency (FIM change/LOS)	0.8	1.3	0.7	0.6	0.7	0.8	0.5	0.3	0.6

Brain dysfunction episodes in 2022 - Non specialist facilities



AN-SNAP class:	5AB1	5AB2	5AB3	5AB4	5AB5	5AB6	5AZ1	5AZ2	All Brain dysfunction
Number of episodes	430	293	387	229	296	165	109	57	1,970
Proportion of episodes	21.8%	14.9%	19.6%	11.6%	15.0%	8.4%	5.5%	2.9%	100.0%
Sector (%)									
<i>Private</i>	43.7%	43.0%	35.1%	24.5%	19.6%	20.0%	11.0%	1.8%	31.0%
<i>Public</i>	56.3%	57.0%	64.9%	75.5%	80.4%	80.0%	89.0%	98.2%	69.0%
Gender (%)									
<i>Female</i>	49.1%	53.2%	42.4%	47.6%	42.2%	50.9%	42.2%	52.6%	47.1%
<i>Male</i>	50.9%	46.4%	57.6%	52.4%	57.8%	49.1%	57.8%	47.4%	52.8%
Age (Mean+95%CI)	64.9 (63.2-66.6)	70.9 (69.0-72.7)	68.2 (66.6-69.8)	70.1 (68.1-72.1)	65.3 (63.3-67.4)	68.6 (66.1-71.1)	74.1 (72.2-75.9)	46.7 (43.6-49.9)	67.4 (66.6-68.1)
Admission FIM (Mean+95%CI)	102.5 (101.5-103.4)	76.9 (75.6-78.3)	88.2 (87.0-89.4)	58.7 (57.3-60.1)	72.8 (70.9-74.7)	38.5 (37.0-40.0)	25.2 (23.3-27.1)	25.3 (22.6-28.1)	77.7 (76.5-78.9)
LOS (Mean+95%CI)	13.3 (12.5-14.2)	23.1 (20.5-25.6)	21.3 (19.2-23.5)	34.7 (30.2-39.1)	35.2 (30.4-40.1)	40.6 (35.2-46.1)	60.9 (50.2-71.7)	67.8 (49.4-86.1)	26.7 (25.3-28.1)
Discharge destination (%)									
<i>Discharged to community</i>	91.3%	79.4%	84.6%	75.6%	72.9%	58.2%	46.9%	28.4%	75.3%
<i>Remaining in hospital system</i>	8.7%	20.6%	15.4%	24.4%	27.1%	41.8%	53.1%	71.6%	24.7%
FIM change (Mean+95%CI)	14.0 (13.1-14.9)	27.5 (25.7-29.2)	18.1 (16.8-19.3)	32.2 (29.3-35.1)	22.8 (20.5-25.1)	34.4 (30.3-38.6)	30.9 (24.4-37.5)	43.7 (30.4-57.1)	22.7 (21.9-23.6)
FIM efficiency (FIM change/LOS)	1.0	1.2	0.8	0.9	0.6	0.8	0.5	0.6	0.9

Brain dysfunction discharge destination by AN-SNAP Class – Specialist facilities



Specialist - Discharge destination - Brain dysfunction

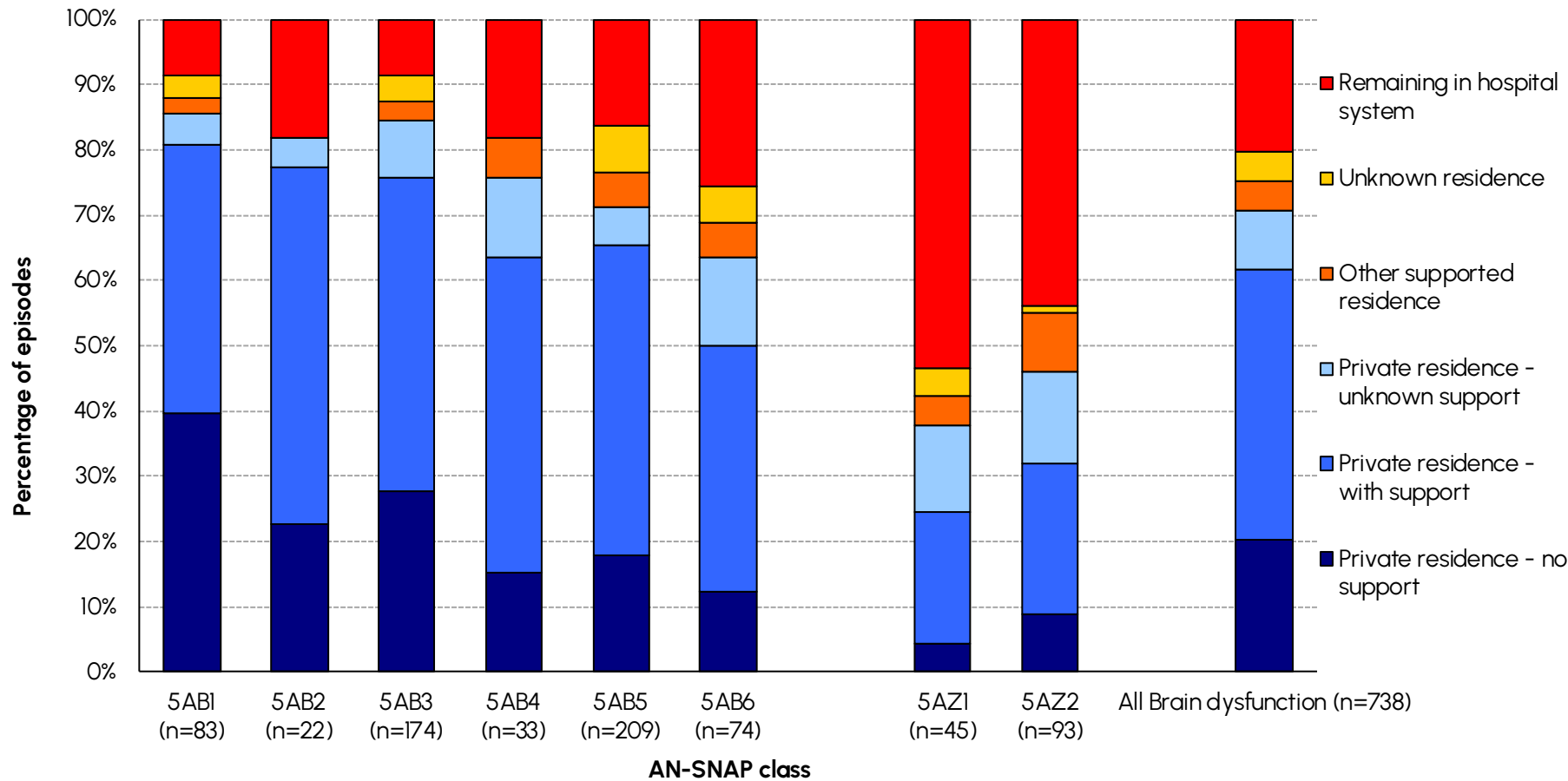

Brain dysfunction discharge destination by AN-SNAP Class – Non specialist facilities

Non specialist - Discharge destination - Brain dysfunction

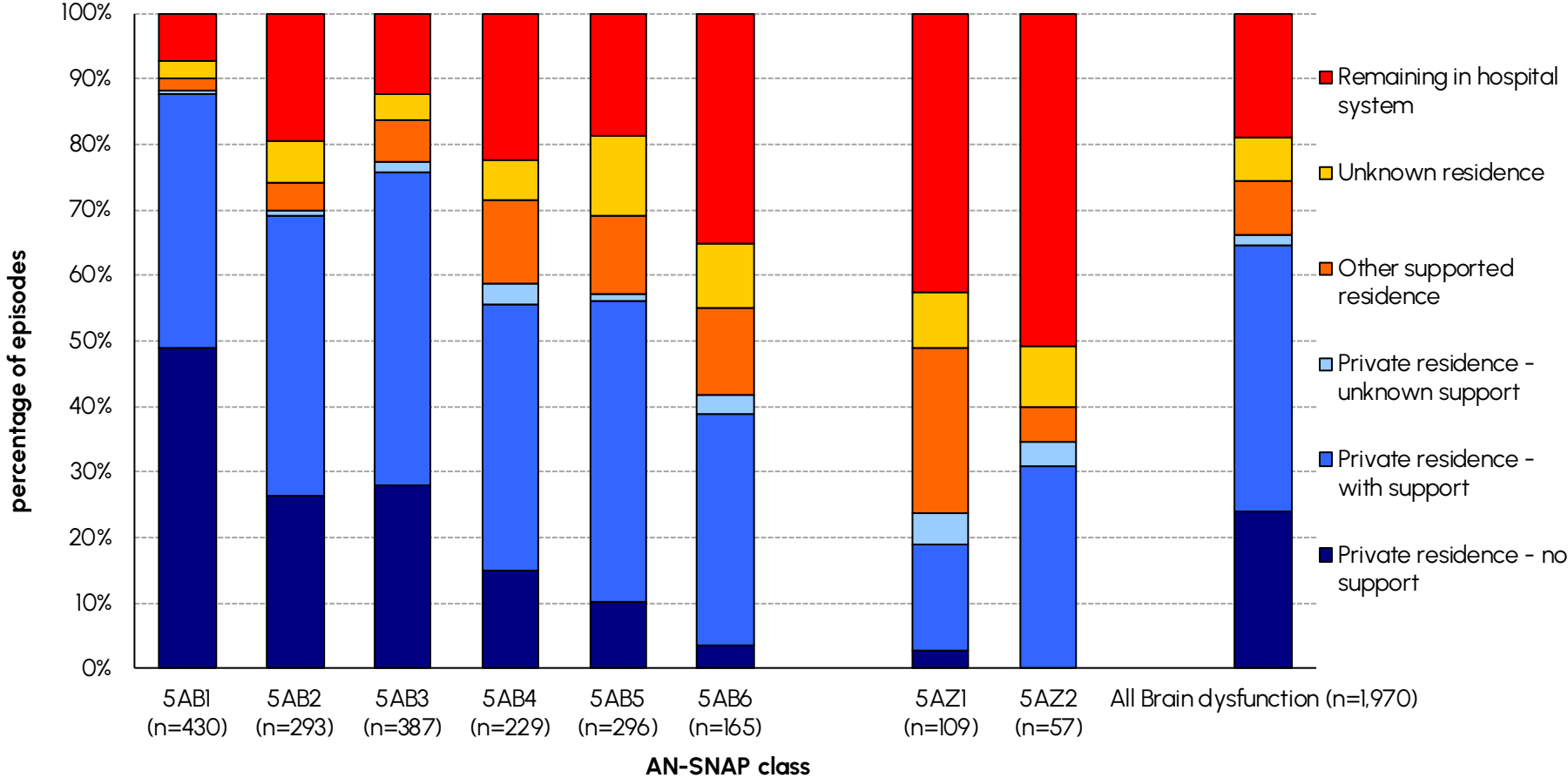

Brain dysfunction LOS and FIM change by AN-SNAP Class – Specialist facilities

Specialist - LOS and FIM change by AN-SNAP class

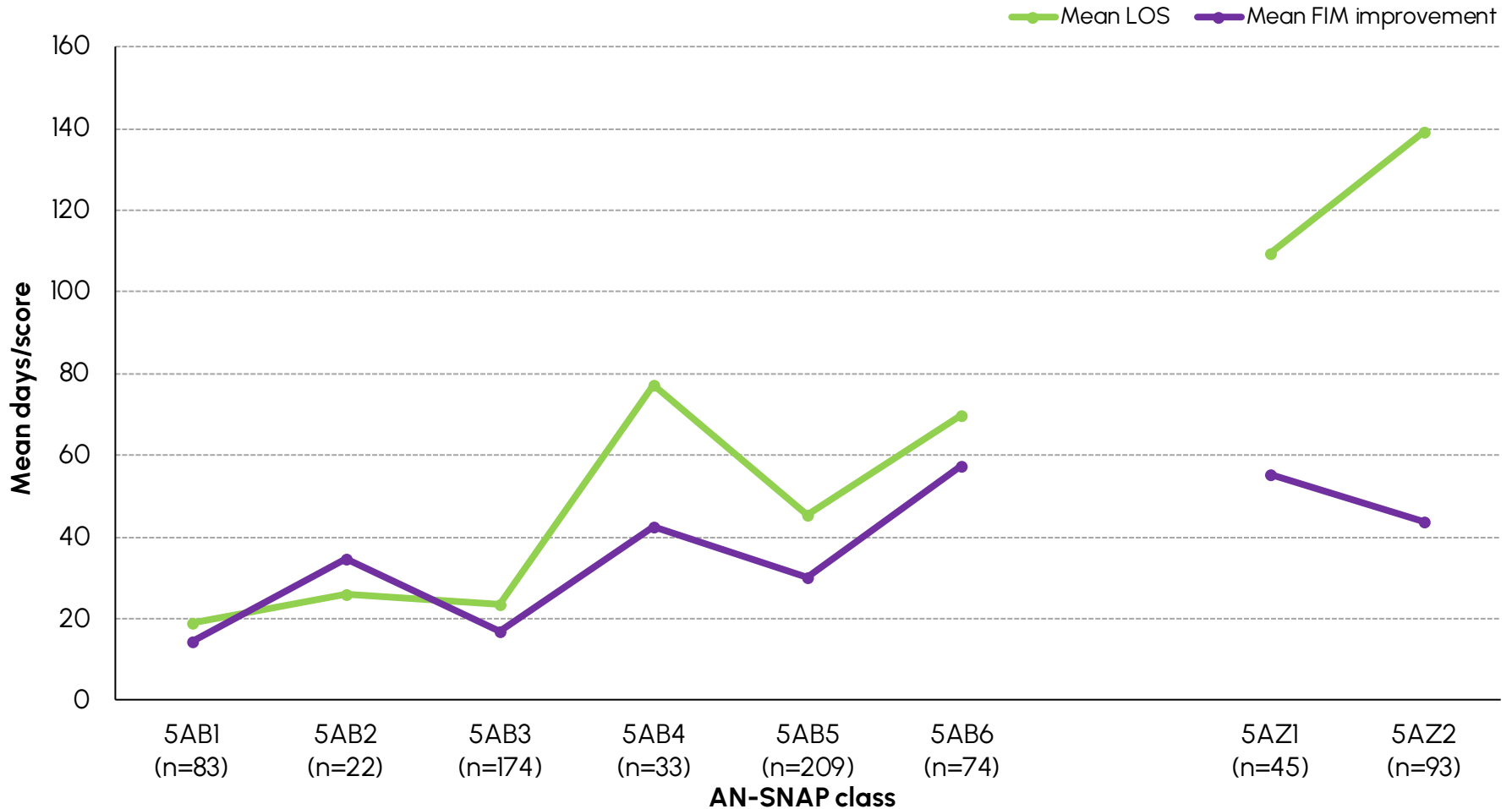

Brain dysfunction LOS and FIM change by AN-SNAP Class – Non specialist facilities

Non specialist - LOS and FIM change by AN-SNAP class

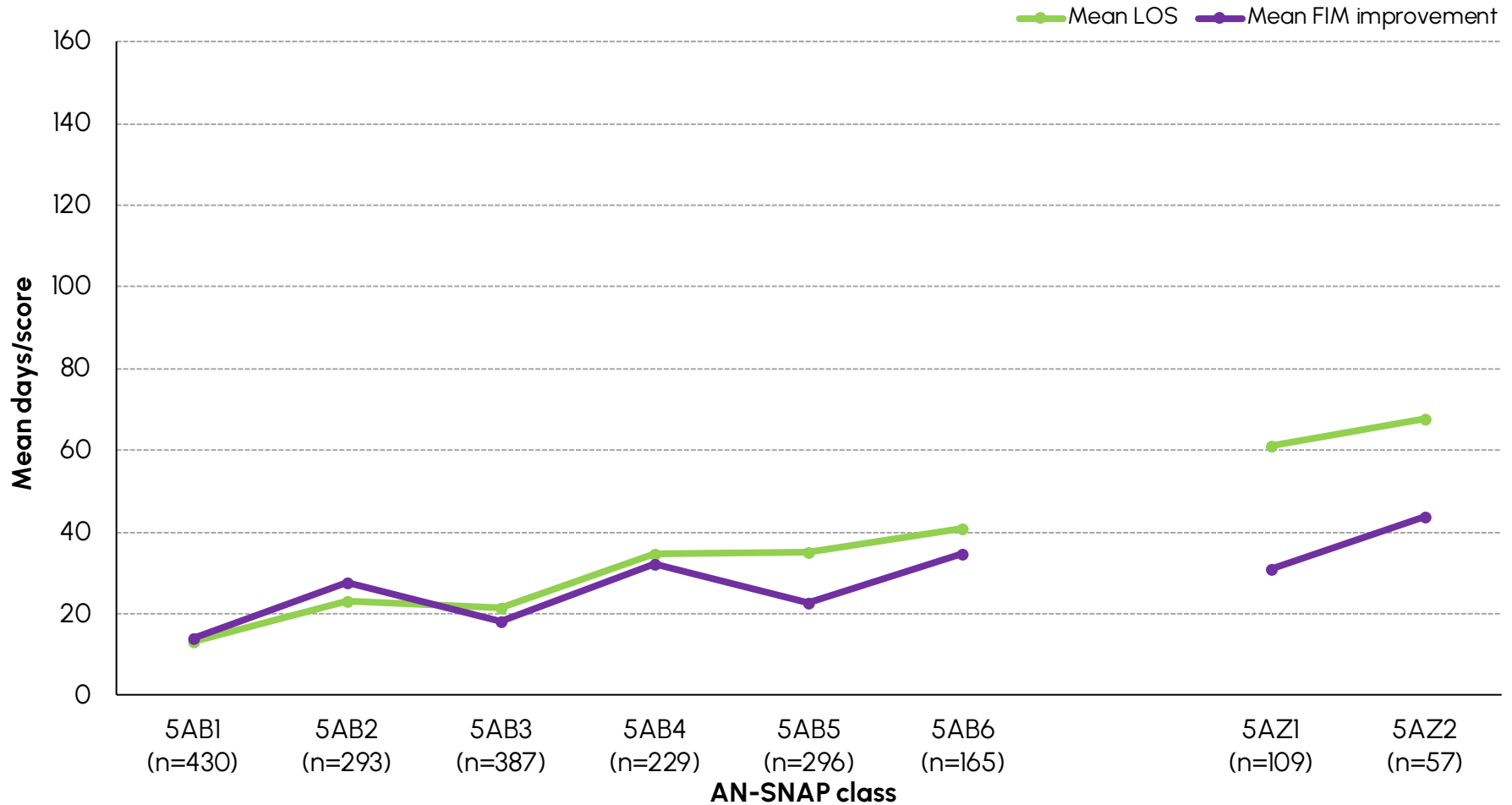

Change in outcome measures in brain dysfunction, 2021 to 2022 - Specialist facilities

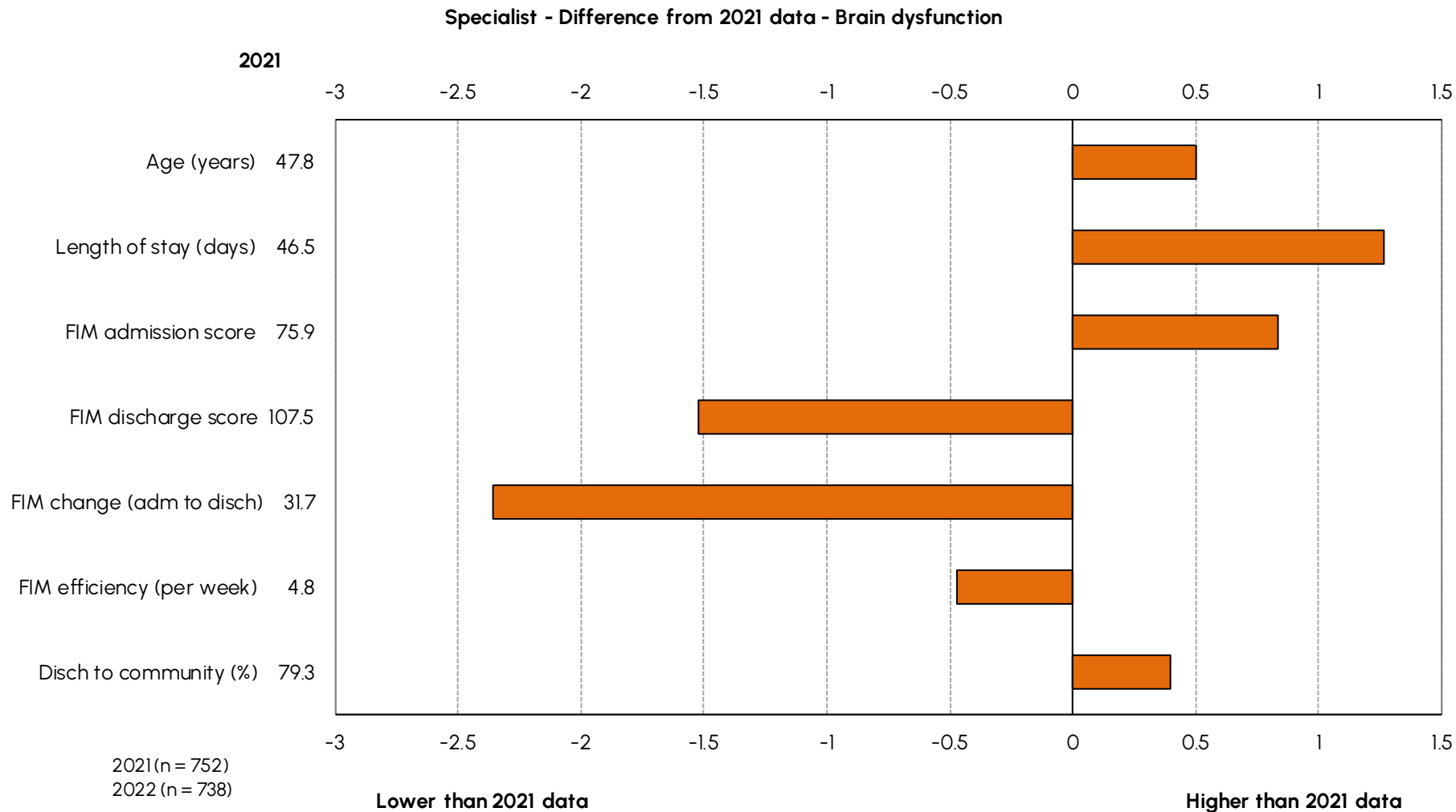

Change in outcome measures in brain dysfunction, 2021 to 2022 - Non specialist facilities

Non specialist - Difference from 2021 data - Brain dysfunction

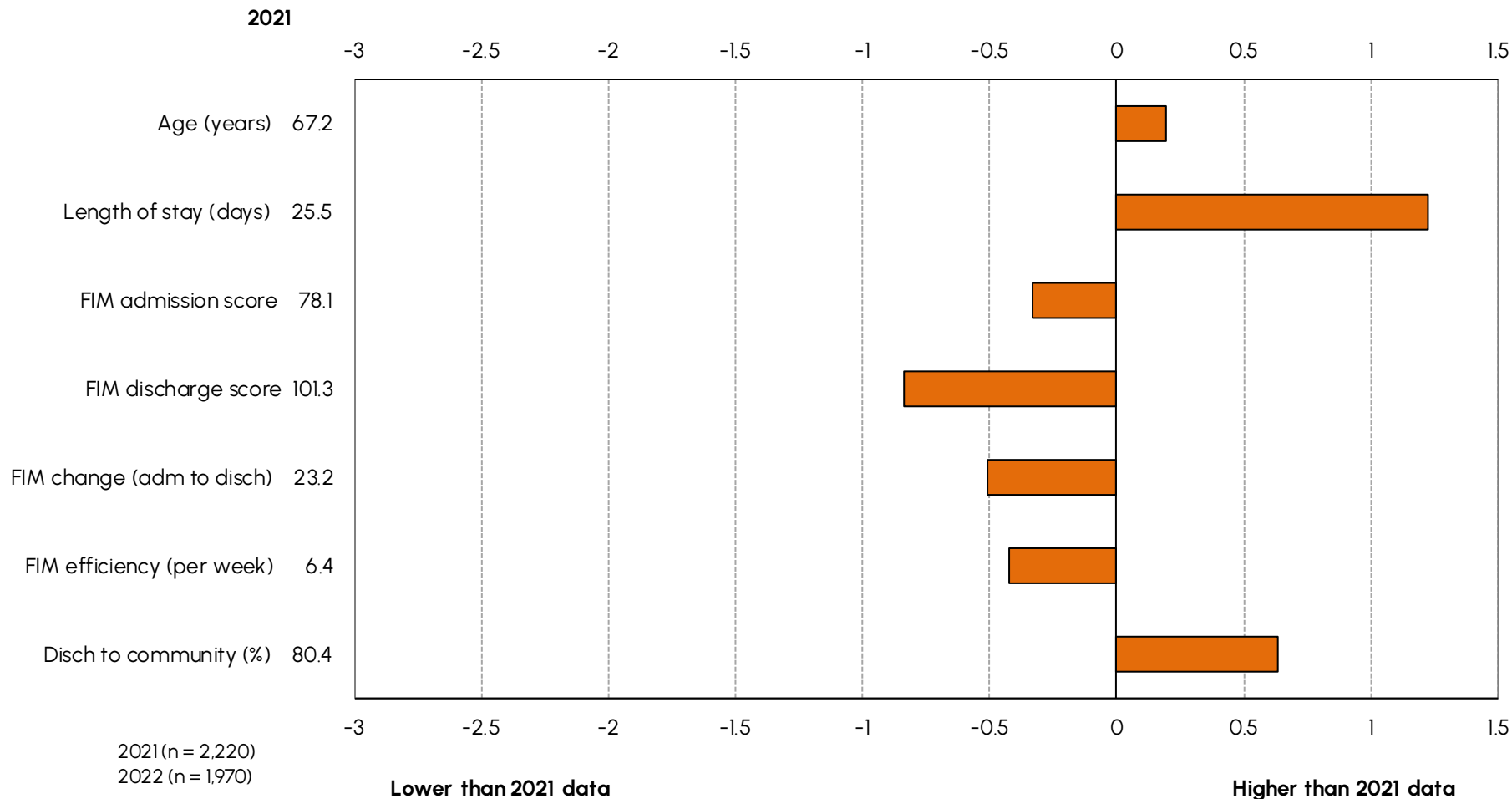

Neurological conditions episodes over time



Number of episodes by quarter - Neurological conditions

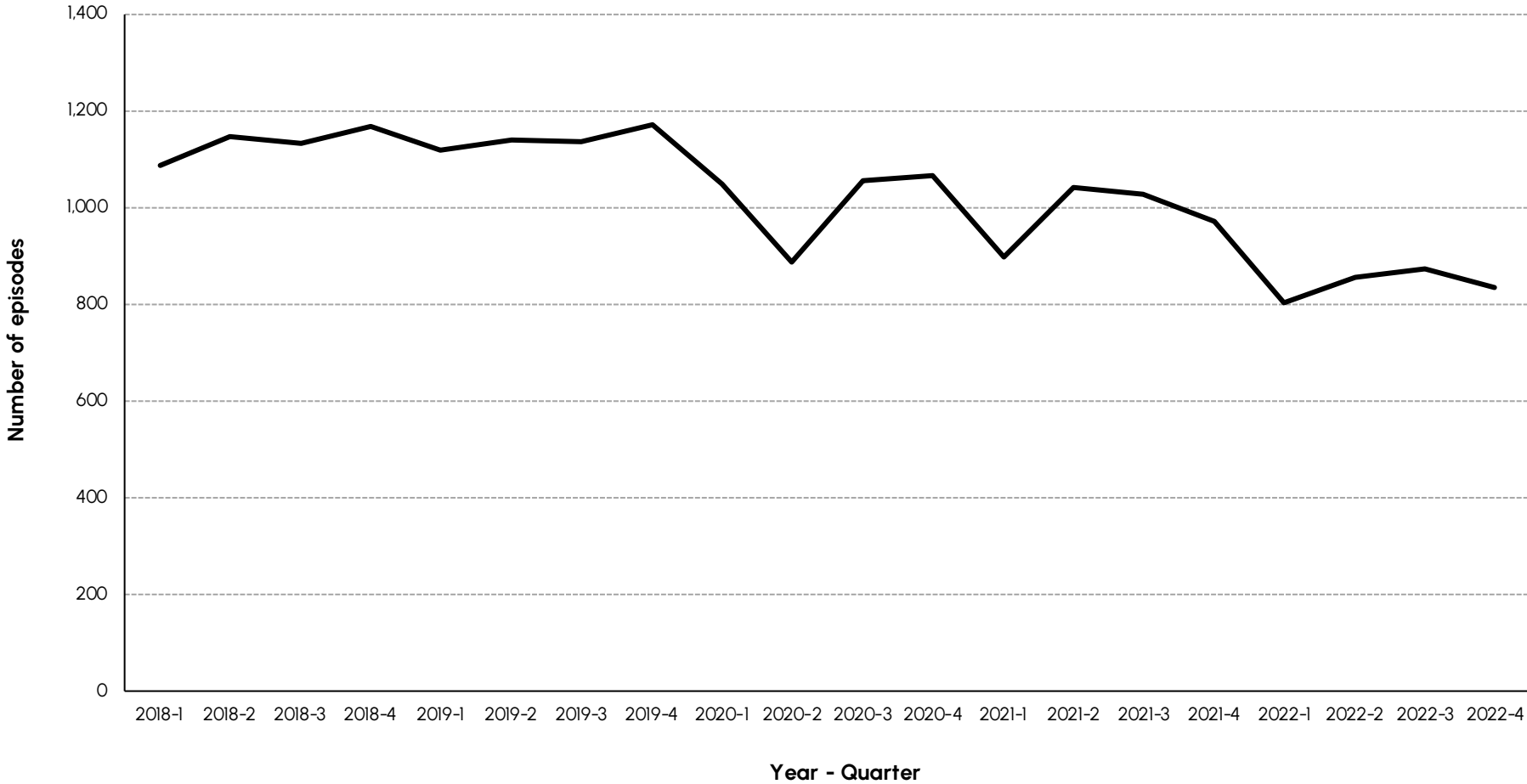

Neurological conditions casemix over time

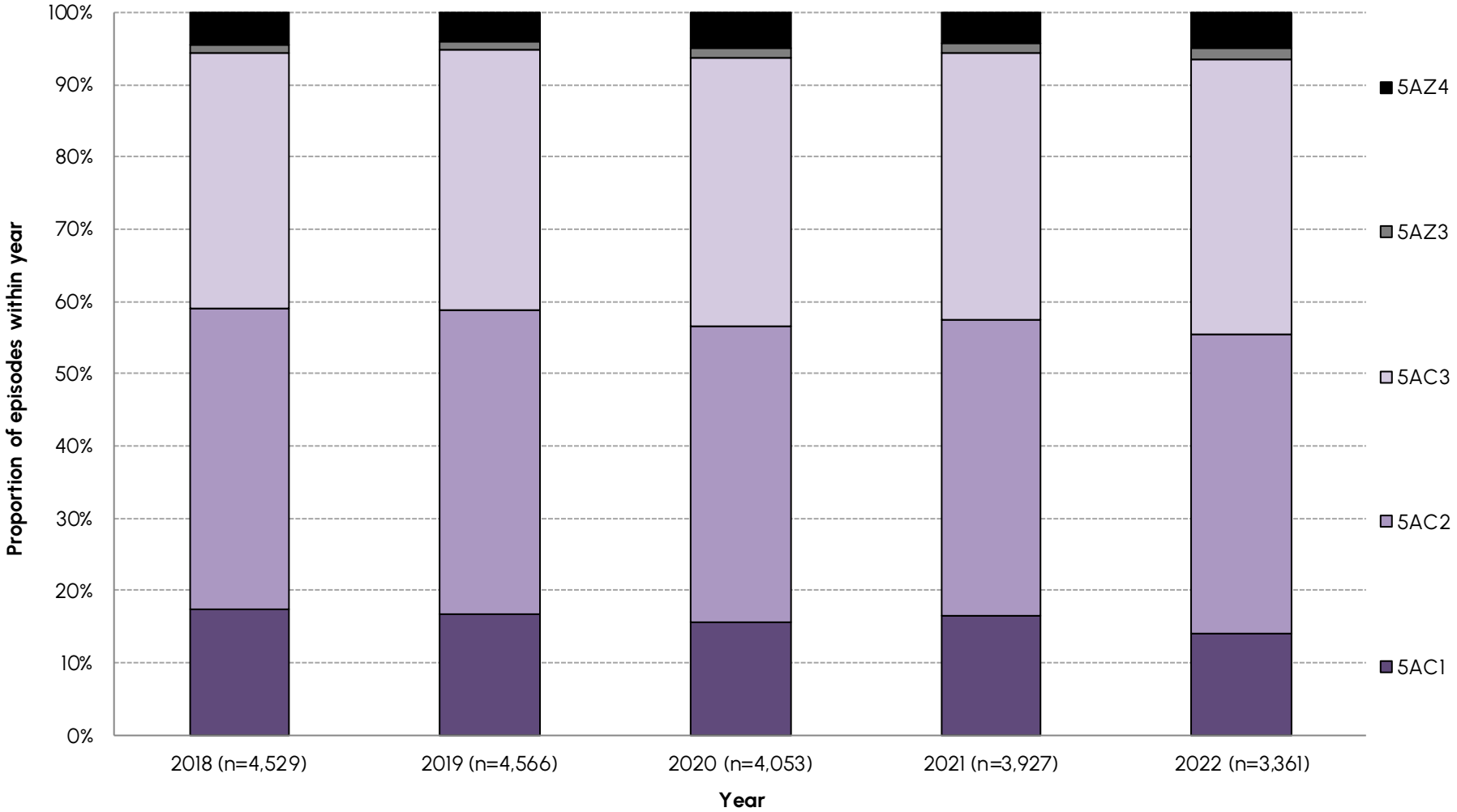

Neurological conditions episodes in 2022



All Neurological conditions

AN-SNAP class:	5AC1	5AC2	5AC3	5AZ3	5AZ4	All Neurological conditions
Number of episodes	475	1,389	1,279	53	165	3,370
Proportion of episodes	14.1%	41.2%	38.0%	1.6%	4.9%	100.0%
Sector (%)						
<i>Private</i>	<i>46.5%</i>	<i>62.6%</i>	<i>41.4%</i>	<i>39.6%</i>	<i>14.5%</i>	<i>49.5%</i>
<i>Public</i>	<i>53.5%</i>	<i>37.4%</i>	<i>58.6%</i>	<i>60.4%</i>	<i>85.5%</i>	<i>50.5%</i>
Gender (%)						
<i>Female</i>	<i>48.8%</i>	<i>50.5%</i>	<i>44.8%</i>	<i>39.6%</i>	<i>38.8%</i>	<i>47.4%</i>
<i>Male</i>	<i>51.2%</i>	<i>49.4%</i>	<i>55.1%</i>	<i>60.4%</i>	<i>61.2%</i>	<i>52.6%</i>
Age (Mean+95%CI)	59.7 (58.1-61.2)	69.6 (68.7-70.4)	69.8 (69.0-70.7)	84.1 (83.1-85.1)	61.7 (59.5-63.8)	68.1 (67.6-68.7)
Admission FIM (Mean+95%CI)	108.0 (107.3-108.7)	88.5 (88.0-89.0)	61.8 (61.1-62.6)	32.9 (29.8-36.0)	36.6 (34.7-38.4)	79.3 (78.5-80.1)
LOS (Mean+95%CI)	12.2 (11.4-13.0)	17.4 (16.6-18.2)	28.7 (27.2-30.3)	43.2 (28.3-58.0)	59.2 (47.0-71.4)	22.5 (21.6-23.4)
Discharge destination (%)						
<i>Discharged to community</i>	<i>93.9%</i>	<i>92.2%</i>	<i>80.1%</i>	<i>68.6%</i>	<i>67.7%</i>	<i>86.3%</i>
<i>Remaining in hospital system</i>	<i>6.1%</i>	<i>7.8%</i>	<i>19.9%</i>	<i>31.4%</i>	<i>32.3%</i>	<i>13.7%</i>
FIM change (Mean+95%CI)	9.2 (8.6-9.8)	18.8 (18.3-19.3)	26.6 (25.6-27.6)	23.7 (17.2-30.1)	26.8 (21.9-31.7)	20.5 (20.0-21.0)
FIM efficiency (FIM change/LOS)	0.8	1.1	0.9	0.5	0.5	0.9

Neurological conditions discharge destination by AN-SNAP class

Discharge destination - Neurological conditions

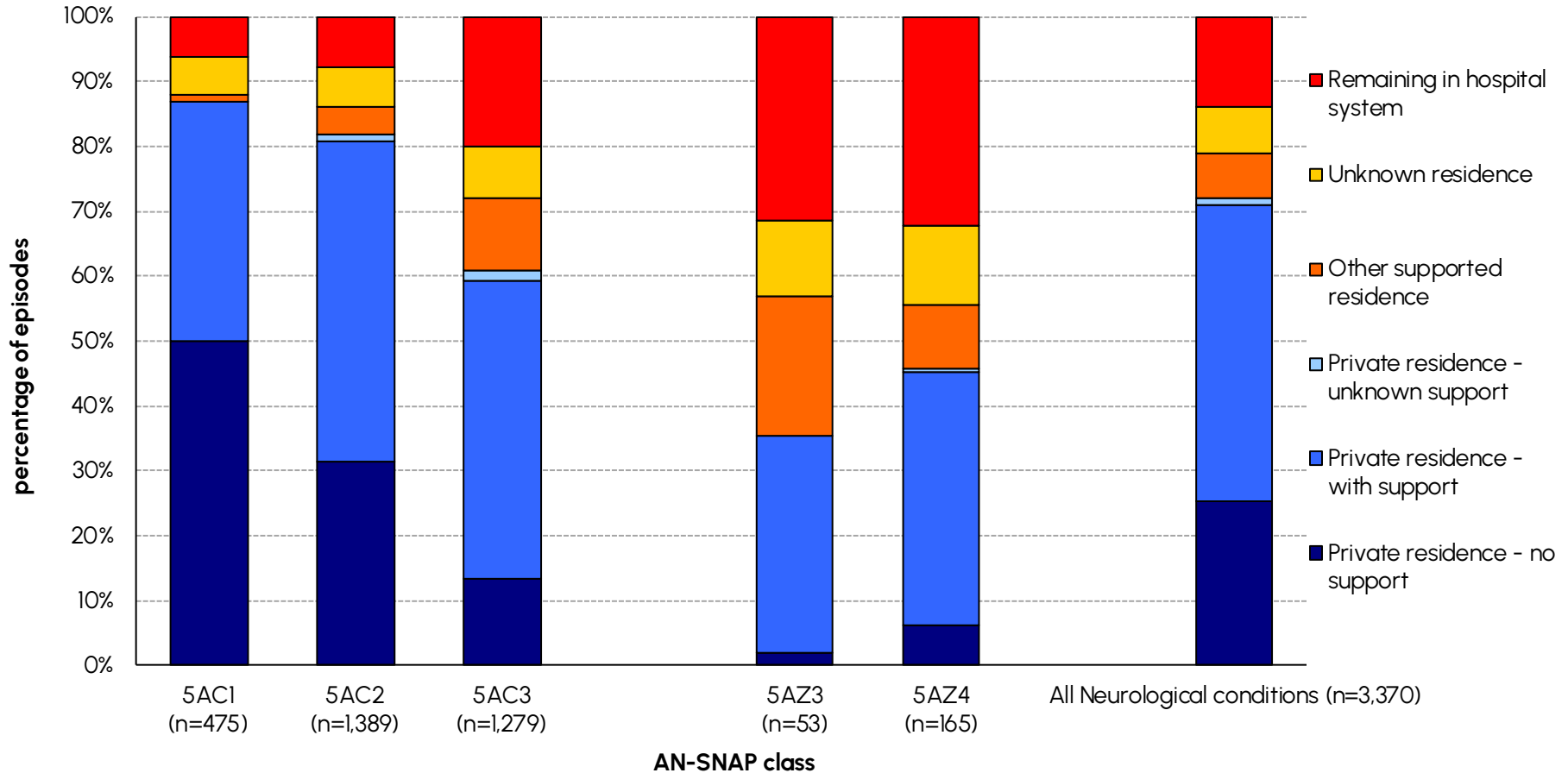

Neurological conditions LOS and FIM change by AN-SNAP class

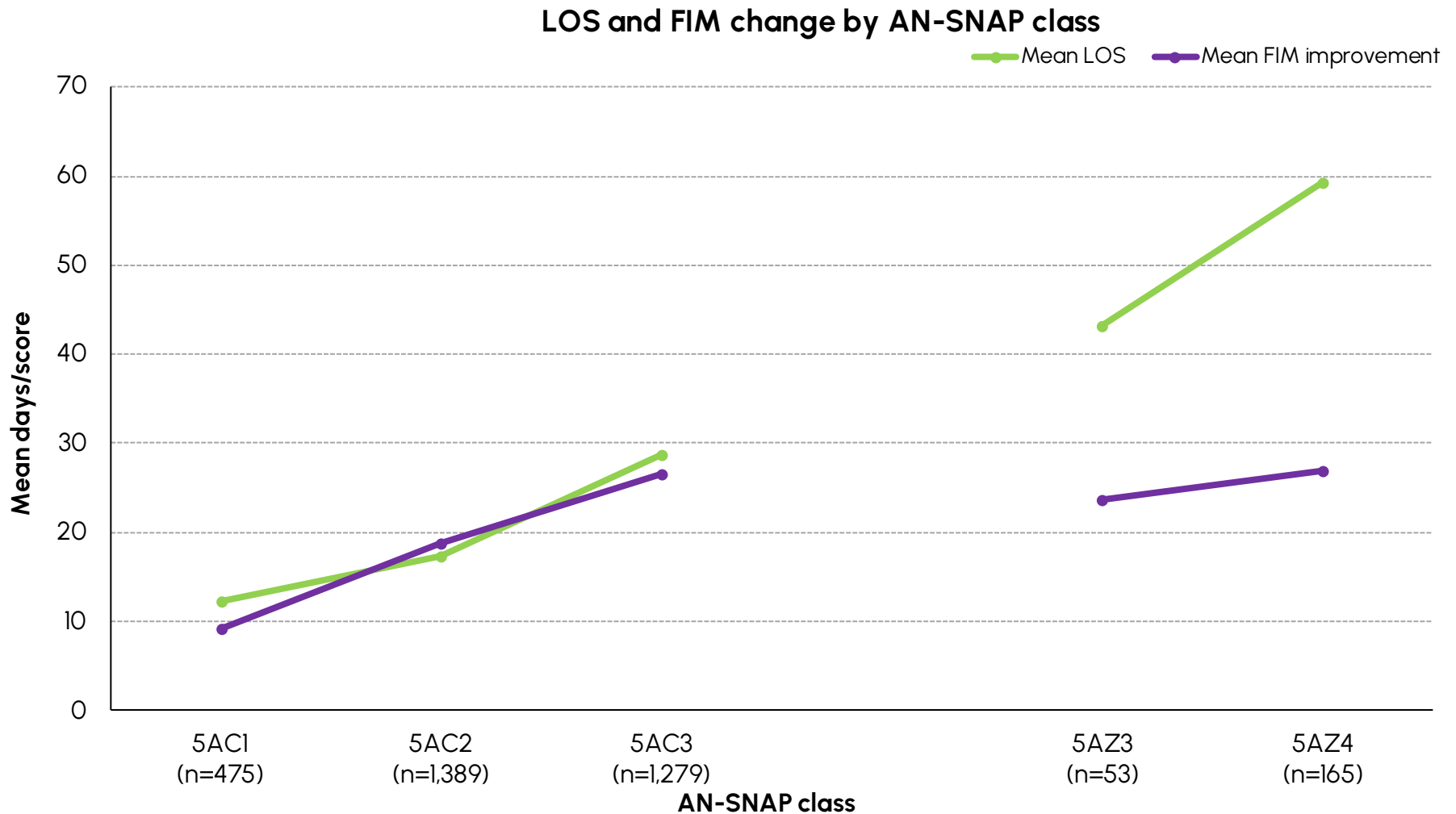

Change in outcome measures in neurological conditions, 2021 to 2022

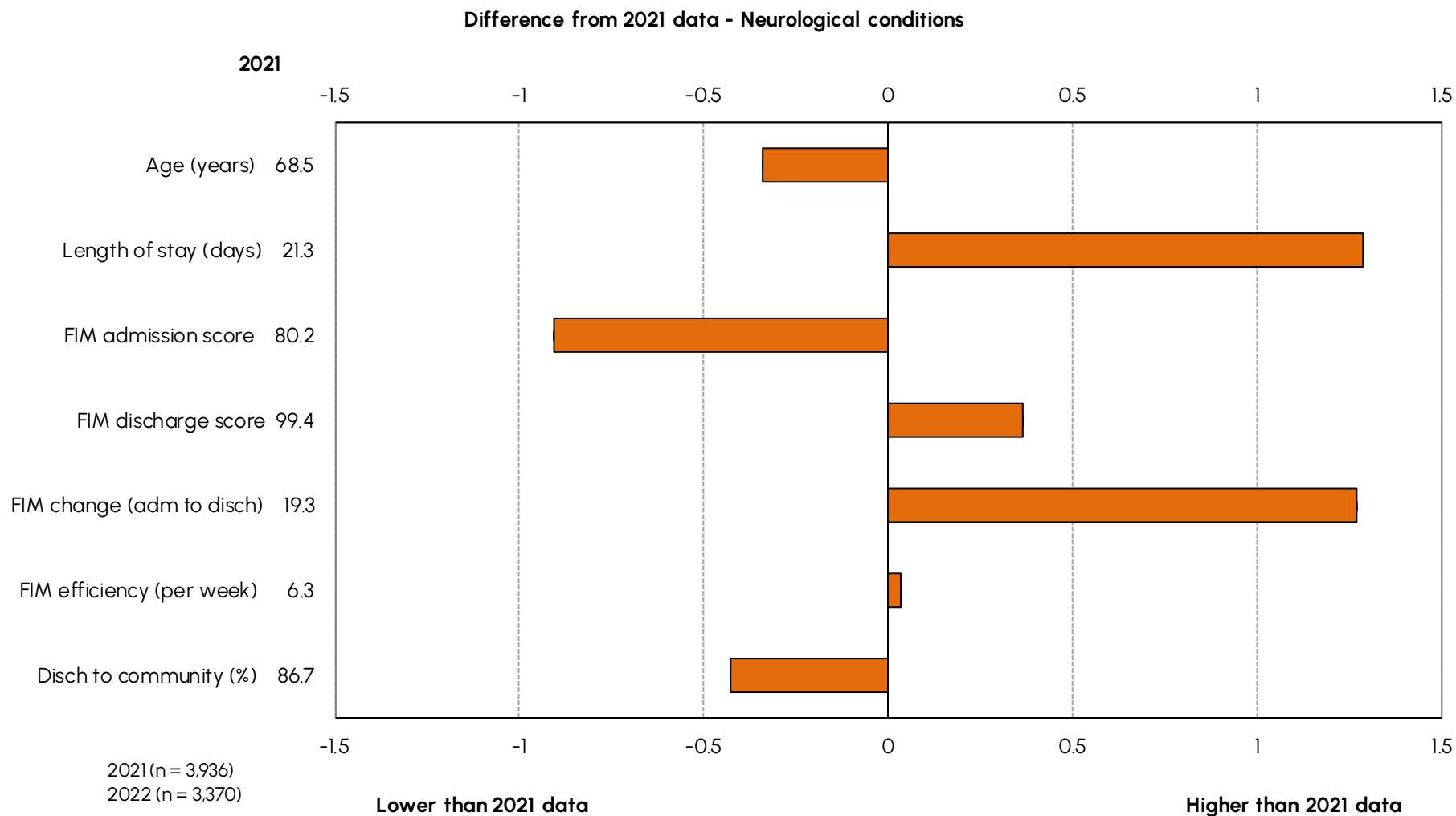

Spinal cord dysfunction episodes over time



Number of episodes by quarter - Spinal cord dysfunction

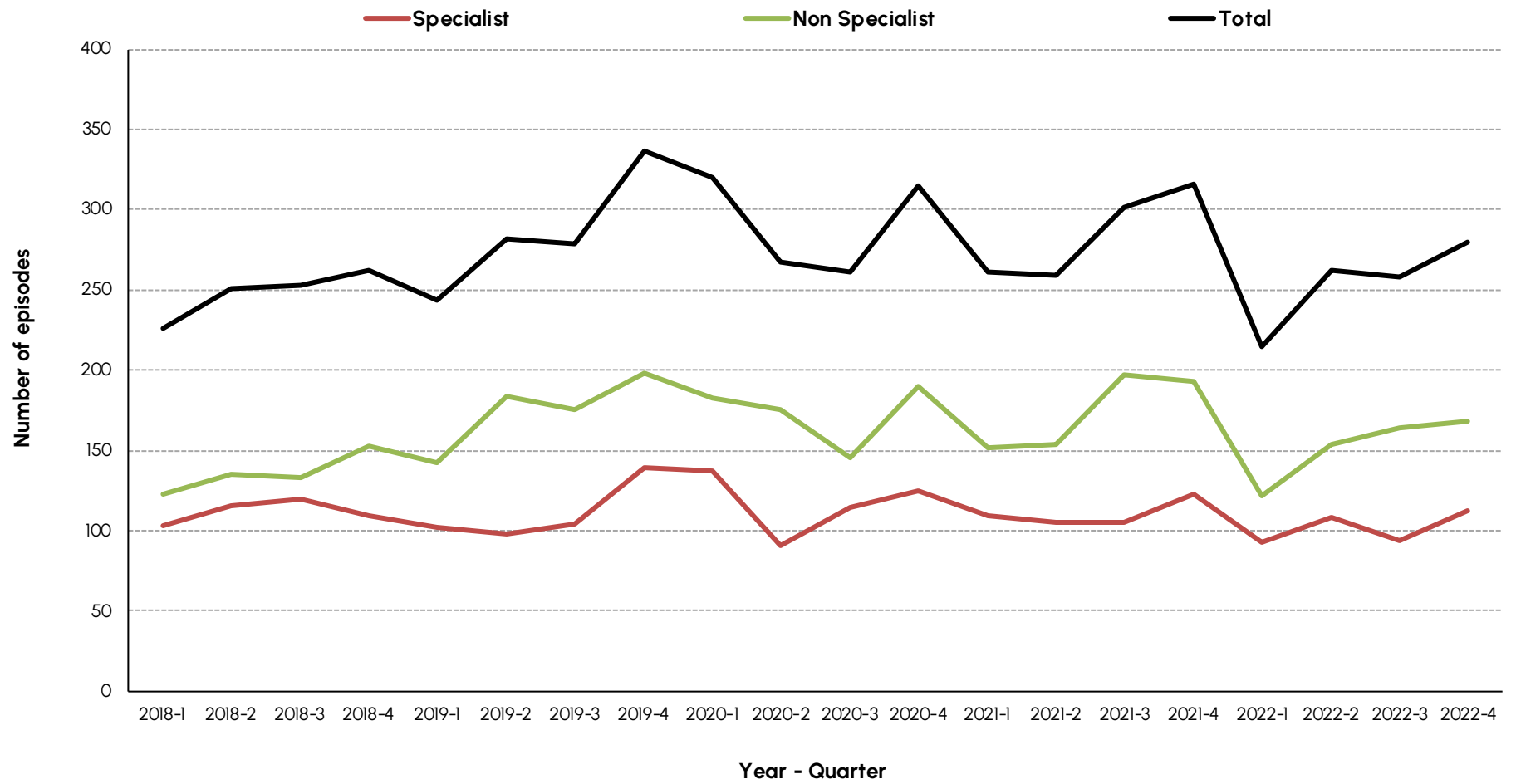

Spinal cord dysfunction casemix over time – Specialist facilities

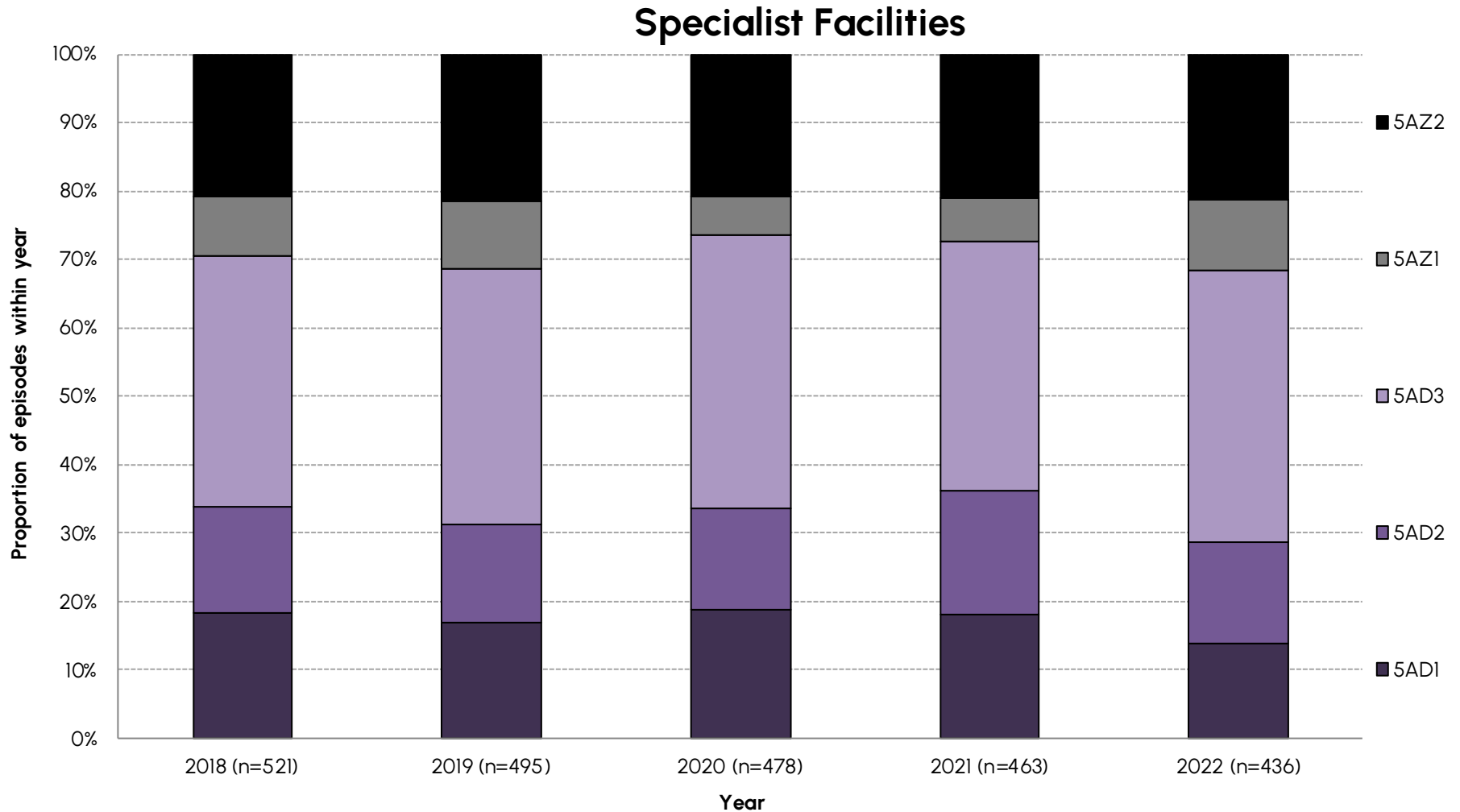

Spinal cord dysfunction casemix over time – Non specialist facilities



Non Specialist Facilities

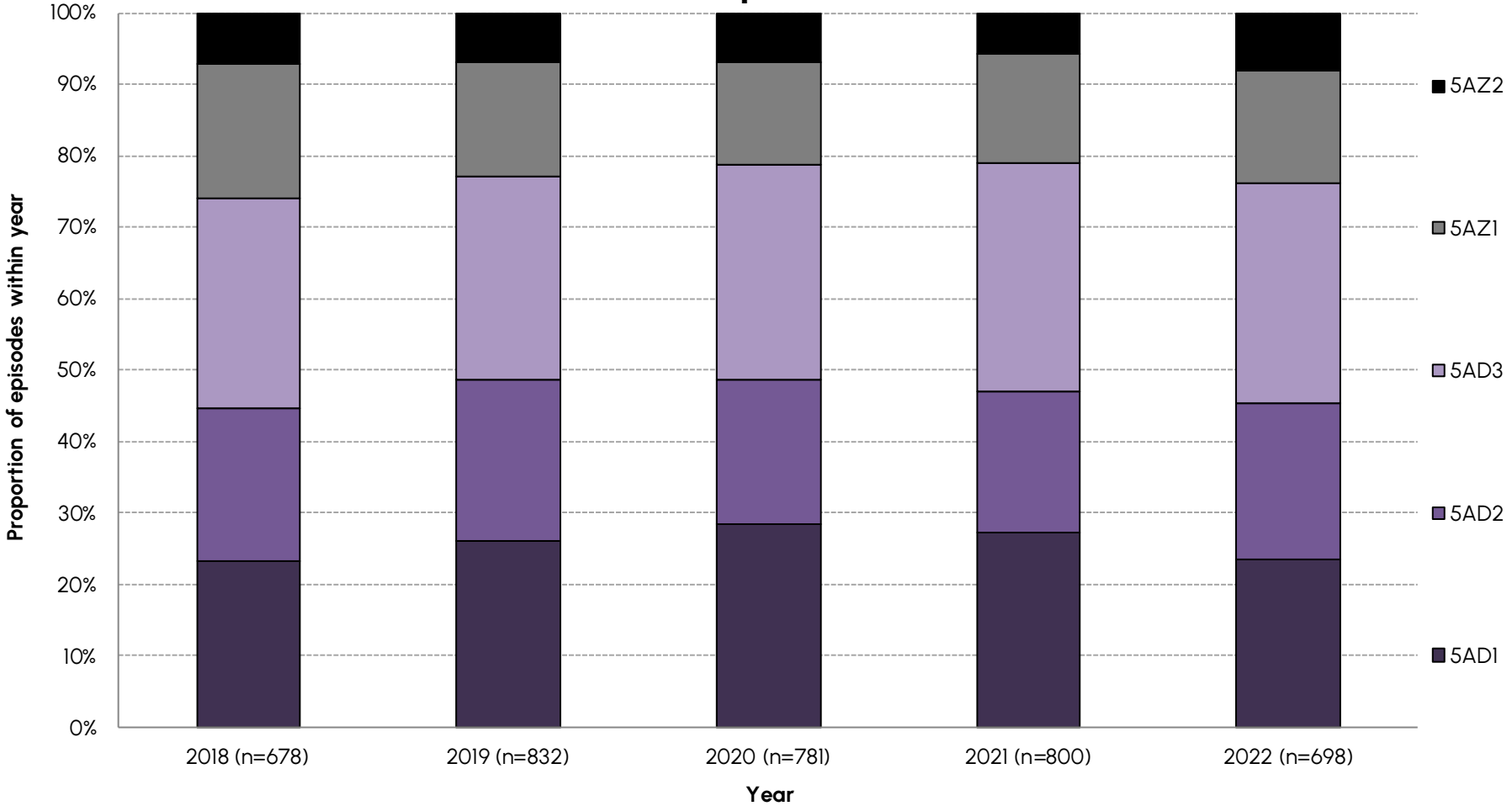

Spinal cord dysfunction episodes in 2022 - Specialist facilities

AN-SNAP class:	5AD1	5AD2	5AD3	5AZ1	5AZ2	All Spinal cord dysfunction
Number of episodes	60	65	173	62	44	407
Proportion of episodes	14.7%	16.0%	42.5%	15.2%	10.8%	100.0%
Sector (%)						
<i>Private</i>	<i>0.0%</i>	<i>0.0%</i>	<i>0.0%</i>	<i>0.0%</i>	<i>0.0%</i>	<i>0.0%</i>
<i>Public</i>	<i>100.0%</i>	<i>100.0%</i>	<i>100.0%</i>	<i>100.0%</i>	<i>100.0%</i>	<i>100.0%</i>
Gender (%)						
<i>Female</i>	<i>26.7%</i>	<i>27.7%</i>	<i>28.3%</i>	<i>19.4%</i>	<i>13.6%</i>	<i>24.8%</i>
<i>Male</i>	<i>73.3%</i>	<i>72.3%</i>	<i>71.7%</i>	<i>80.6%</i>	<i>86.4%</i>	<i>75.2%</i>
Age (Mean+95%CI)	55.2 (51.4-59.0)	57.7 (53.1-62.3)	58.2 (55.5-60.9)	69.5 (67.4-71.5)	40.6 (36.8-44.4)	57.2 (55.4-58.9)
Admission FIM (Mean+95%CI)	102.3 (99.8-104.8)	80.4 (78.7-82.0)	61.8 (60.4-63.2)	43.8 (41.4-46.2)	45.6 (43.0-48.3)	69.0 (66.6-71.5)
LOS (Mean+95%CI)	36.8 (29.2-44.5)	56.6 (47.2-66.1)	88.6 (79.9-97.3)	20.9 (100.0-141.9)	37.7 (118.7-156.6)	81.6 (75.2-88.0)
Discharge destination (%)						
<i>Discharged to community</i>	<i>68.3%</i>	<i>62.0%</i>	<i>49.6%</i>	<i>45.2%</i>	<i>60.0%</i>	<i>54.8%</i>
<i>Remaining in hospital system</i>	<i>31.7%</i>	<i>38.0%</i>	<i>50.4%</i>	<i>54.8%</i>	<i>40.0%</i>	<i>45.2%</i>
FIM change (Mean+95%CI)	14.6 (12.2-17.1)	25.3 (21.1-29.5)	34.4 (30.9-38.0)	25.8 (16.9-34.7)	21.9 (13.4-30.3)	26.9 (24.6-29.2)
FIM efficiency (FIM change/LOS)	0.4	0.4	0.4	0.2	0.2	0.3

Spinal cord dysfunction episodes in 2022 - Non specialist facilities

AN-SNAP class:	5AD1	5AD2	5AD3	5AZ1	5AZ2	All Spinal cord dysfunction
Number of episodes	163	153	216	48	26	608
Proportion of episodes	26.8%	25.2%	35.5%	7.9%	4.3%	100.0%
Sector (%)						
<i>Private</i>	<i>31.3%</i>	<i>18.3%</i>	<i>15.3%</i>	<i>12.5%</i>	<i>3.8%</i>	<i>19.6%</i>
<i>Public</i>	<i>68.7%</i>	<i>81.7%</i>	<i>84.7%</i>	<i>87.5%</i>	<i>96.2%</i>	<i>80.4%</i>
Gender (%)						
<i>Female</i>	<i>39.3%</i>	<i>35.9%</i>	<i>37.5%</i>	<i>20.8%</i>	<i>30.8%</i>	<i>36.2%</i>
<i>Male</i>	<i>60.7%</i>	<i>64.1%</i>	<i>62.5%</i>	<i>79.2%</i>	<i>69.2%</i>	<i>63.8%</i>
Age (Mean+95%CI)	58.8 (55.8-61.8)	63.3 (60.6-66.0)	64.1 (62.0-66.2)	76.1 (73.3-78.8)	45.4 (41.3-49.5)	62.6 (61.2-64.0)
Admission FIM (Mean+95%CI)	99.3 (97.9-100.7)	77.2 (76.0-78.4)	56.6 (55.2-57.9)	41.5 (38.3-44.8)	43.0 (39.5-46.5)	75.0 (73.0-77.0)
LOS (Mean+95%CI)	20.5 (17.1-23.9)	33.4 (28.1-38.7)	59.3 (50.9-67.6)	67.6 (50.1-85.0)	97.2 (69.4-125.0)	41.0 (37.1-44.8)
Discharge destination (%)						
<i>Discharged to community</i>	<i>84.4%</i>	<i>78.1%</i>	<i>51.5%</i>	<i>33.3%</i>	<i>40.5%</i>	<i>63.1%</i>
<i>Remaining in hospital system</i>	<i>15.6%</i>	<i>21.9%</i>	<i>48.5%</i>	<i>66.7%</i>	<i>59.5%</i>	<i>36.9%</i>
FIM change (Mean+95%CI)	15.5 (14.1-17.0)	28.5 (26.5-30.5)	27.6 (24.1-31.2)	20.8 (12.2-29.4)	27.2 (12.6-41.7)	23.5 (22.0-25.1)
FIM efficiency (FIM change/LOS)	0.8	0.9	0.5	0.3	0.3	0.6

Spinal cord dysfunction discharge destination by AN-SNAP class – Specialist facilities

Specialist - Discharge destination - Spinal cord dysfunction

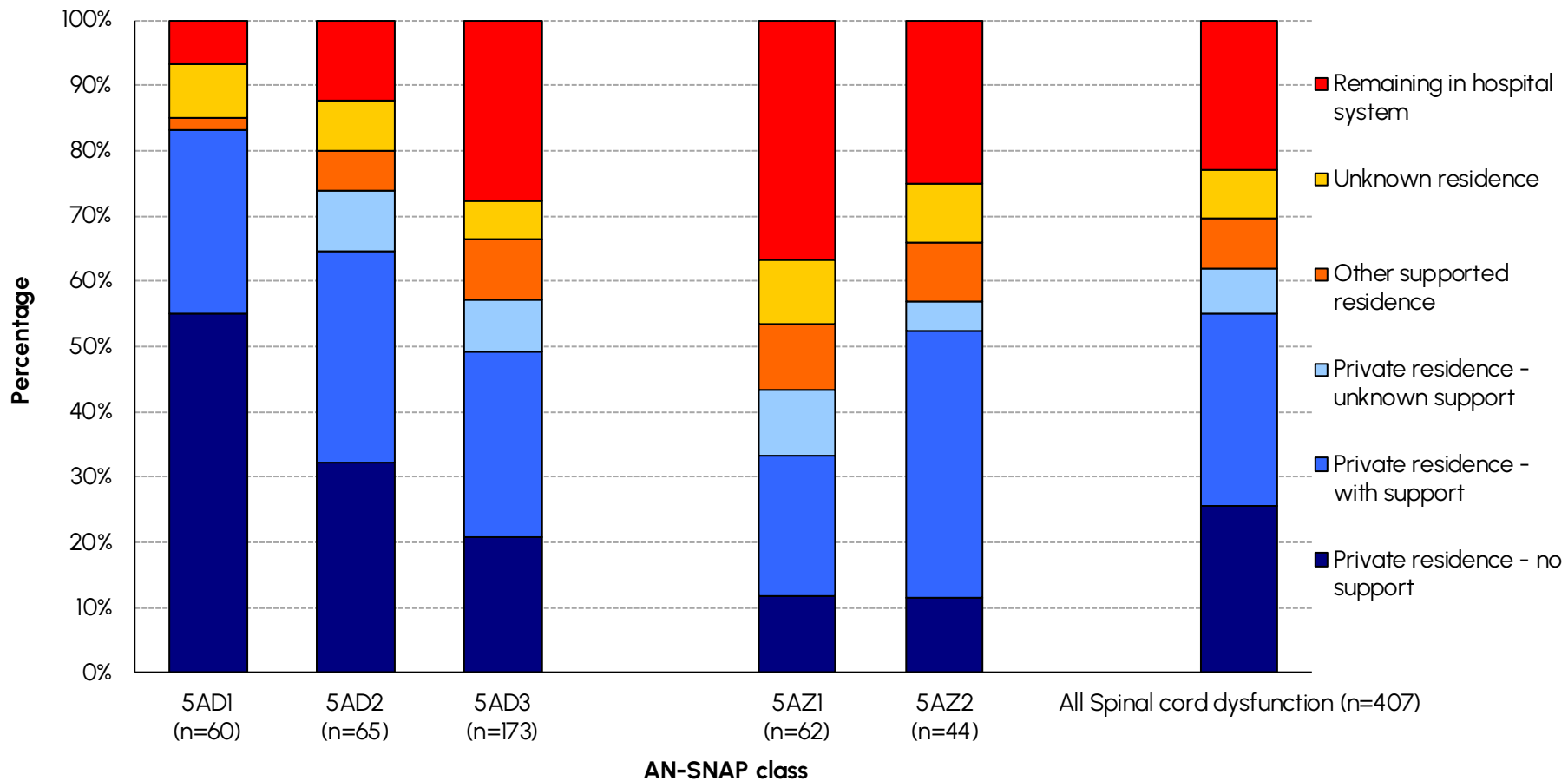

Spinal cord dysfunction discharge destination by AN-SNAP class – Non specialist facilities

Non specialist - Discharge destination - Spinal cord dysfunction

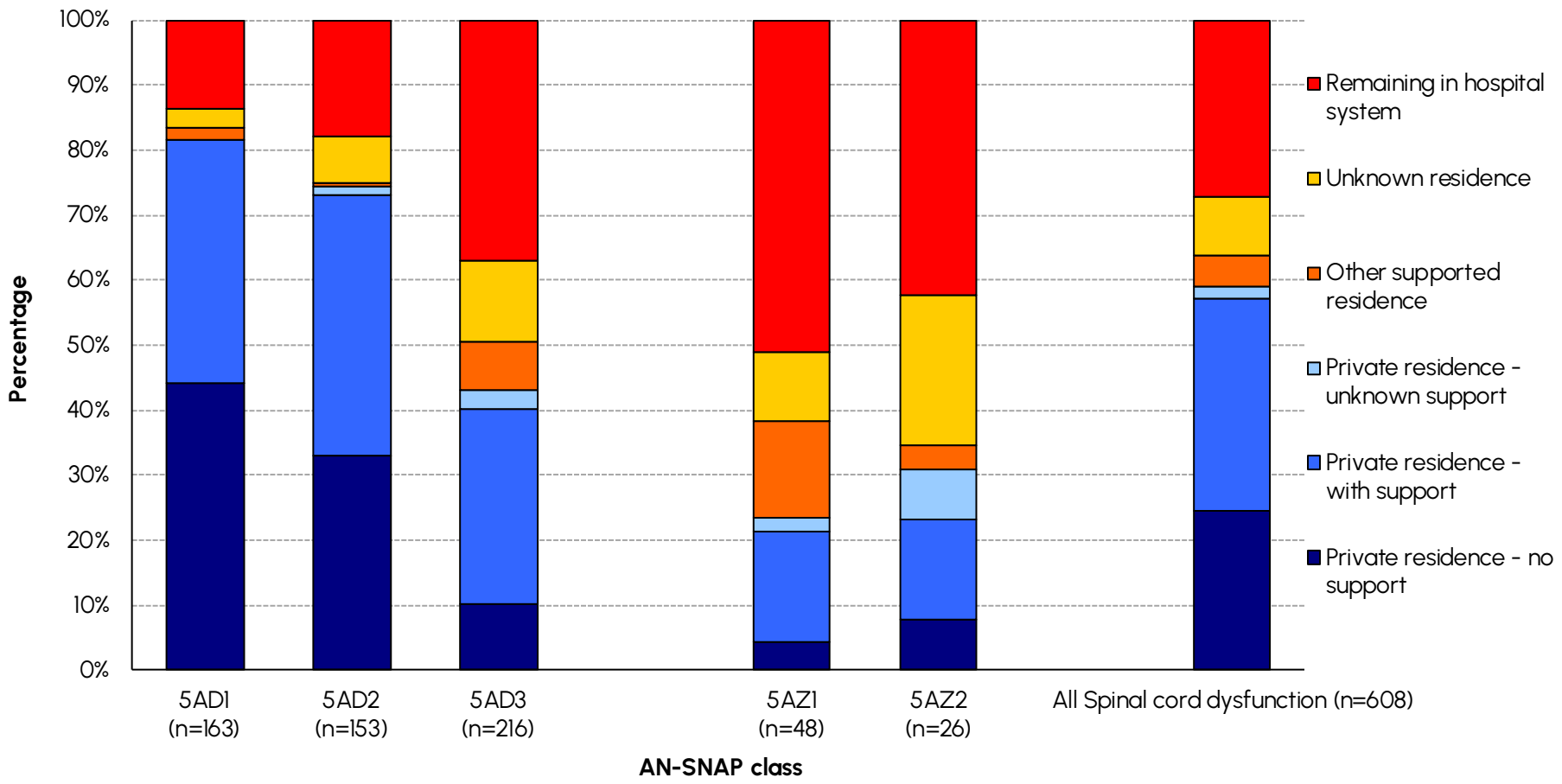

Spinal cord dysfunction LOS and FIM change by AN-SNAP class – Specialist facilities

Specialist - LOS and FIM change by AN-SNAP class

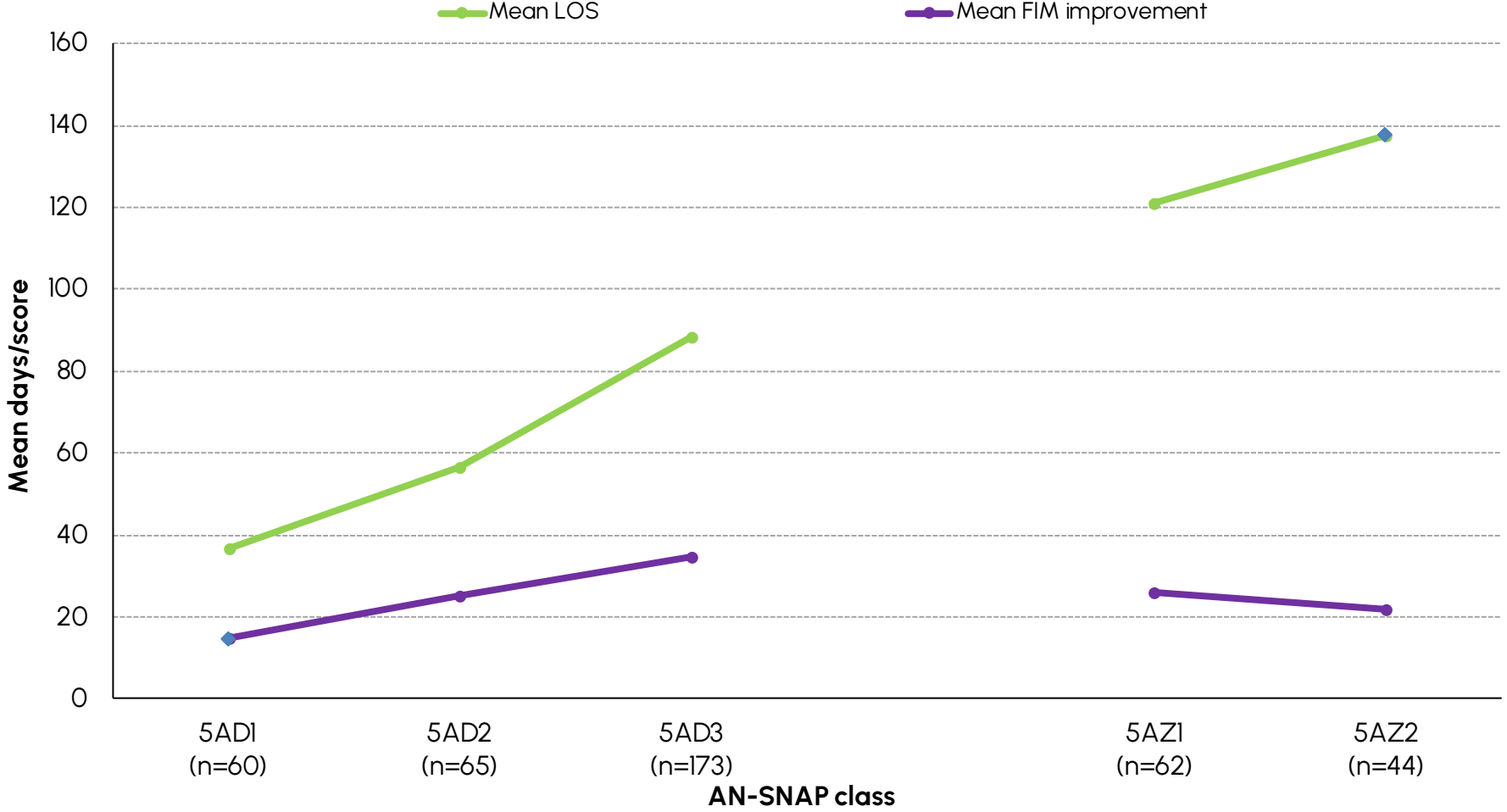

Spinal cord dysfunction LOS and FIM change by AN-SNAP class – Non specialist facilities

Non specialist - LOS and FIM change by AN-SNAP class

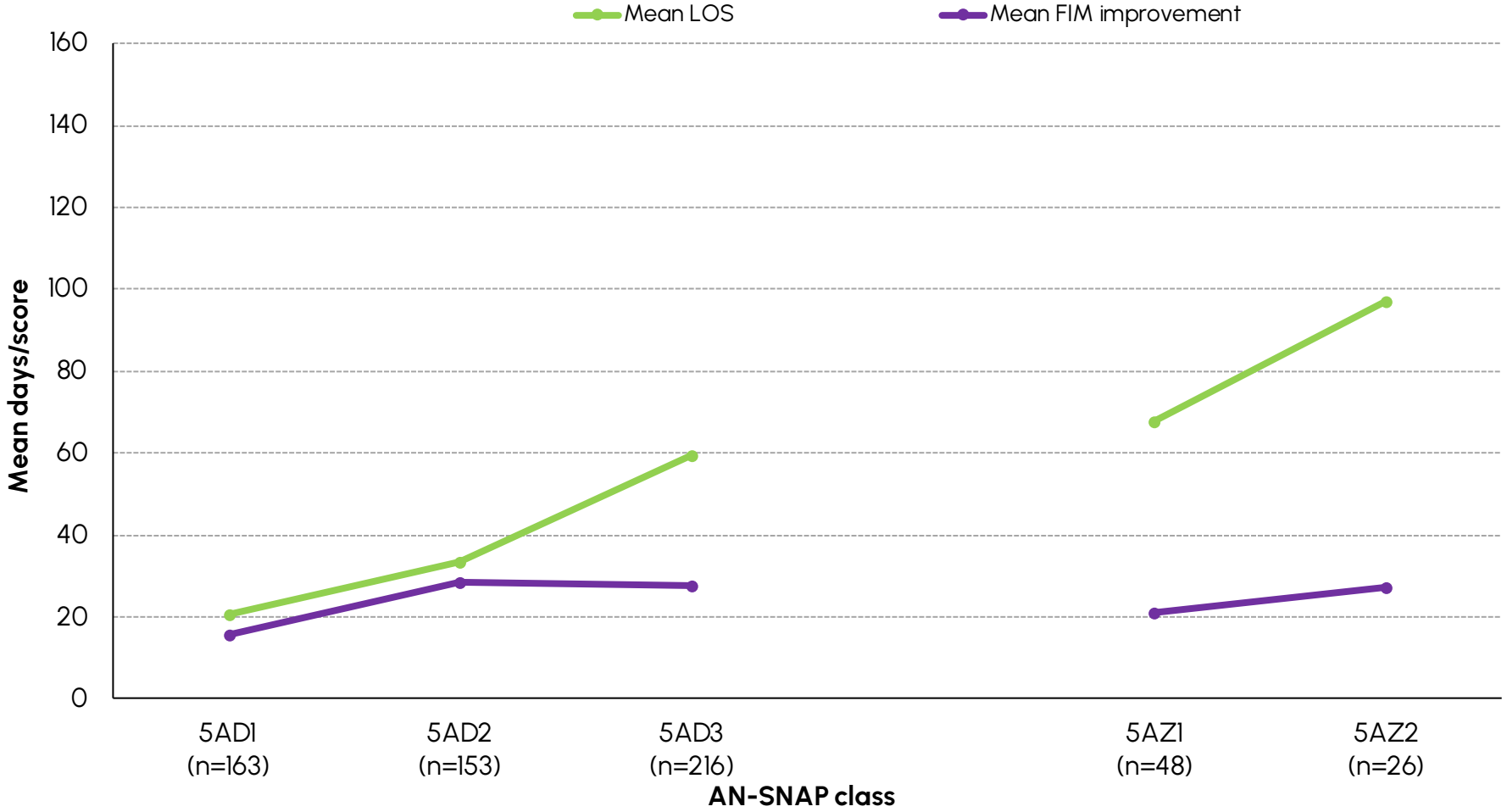

Change in outcome measures in spinal cord dysfunction, 2021 to 2022

- Specialist facilities



Specialist - Difference from 2021 data - Spinal cord dysfunction

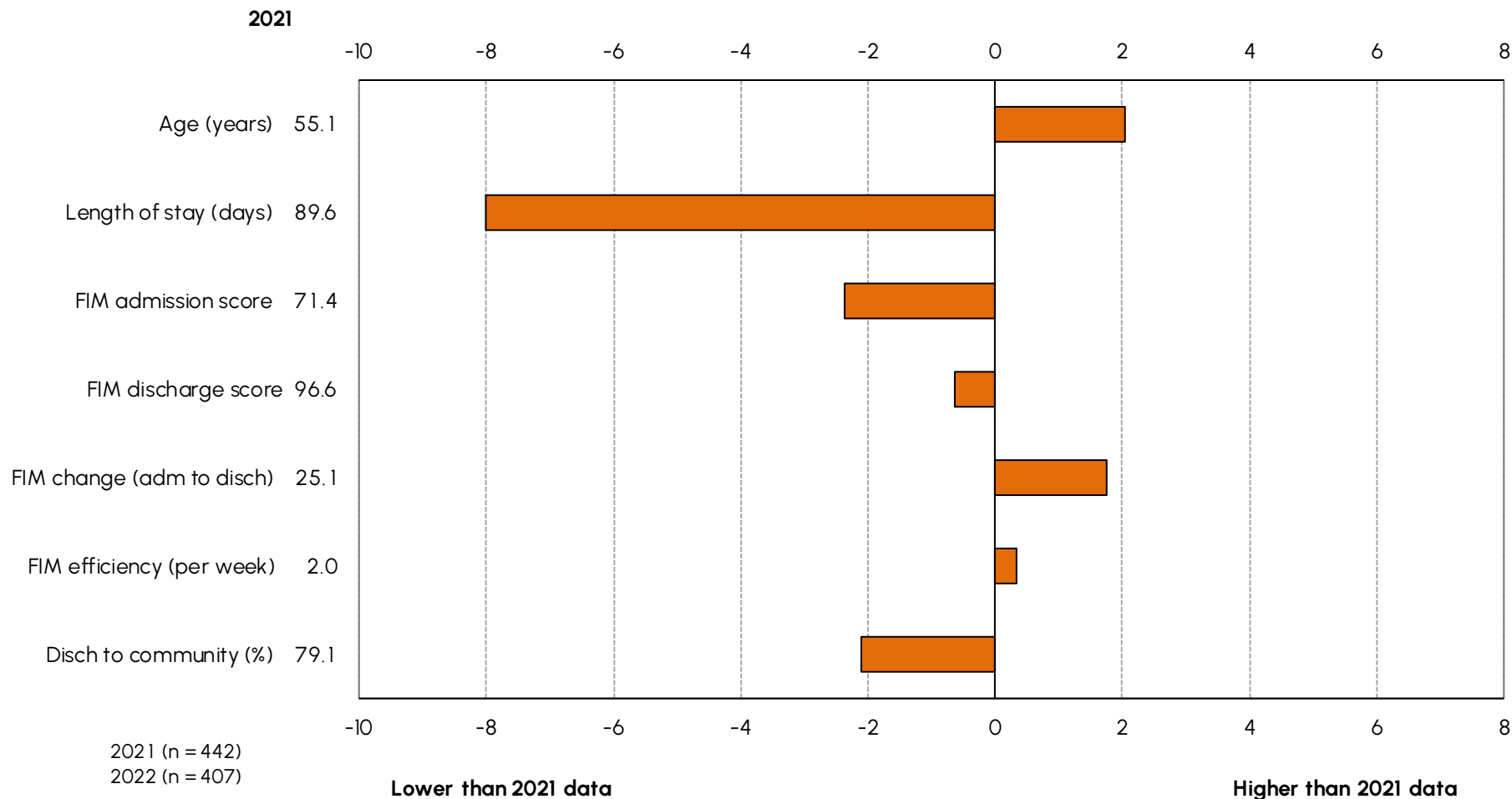

Change in outcome measures in spinal cord dysfunction, 2021 to 2022

- Non specialist facilities



Non specialist - Difference from 2021 data - Spinal cord dysfunction

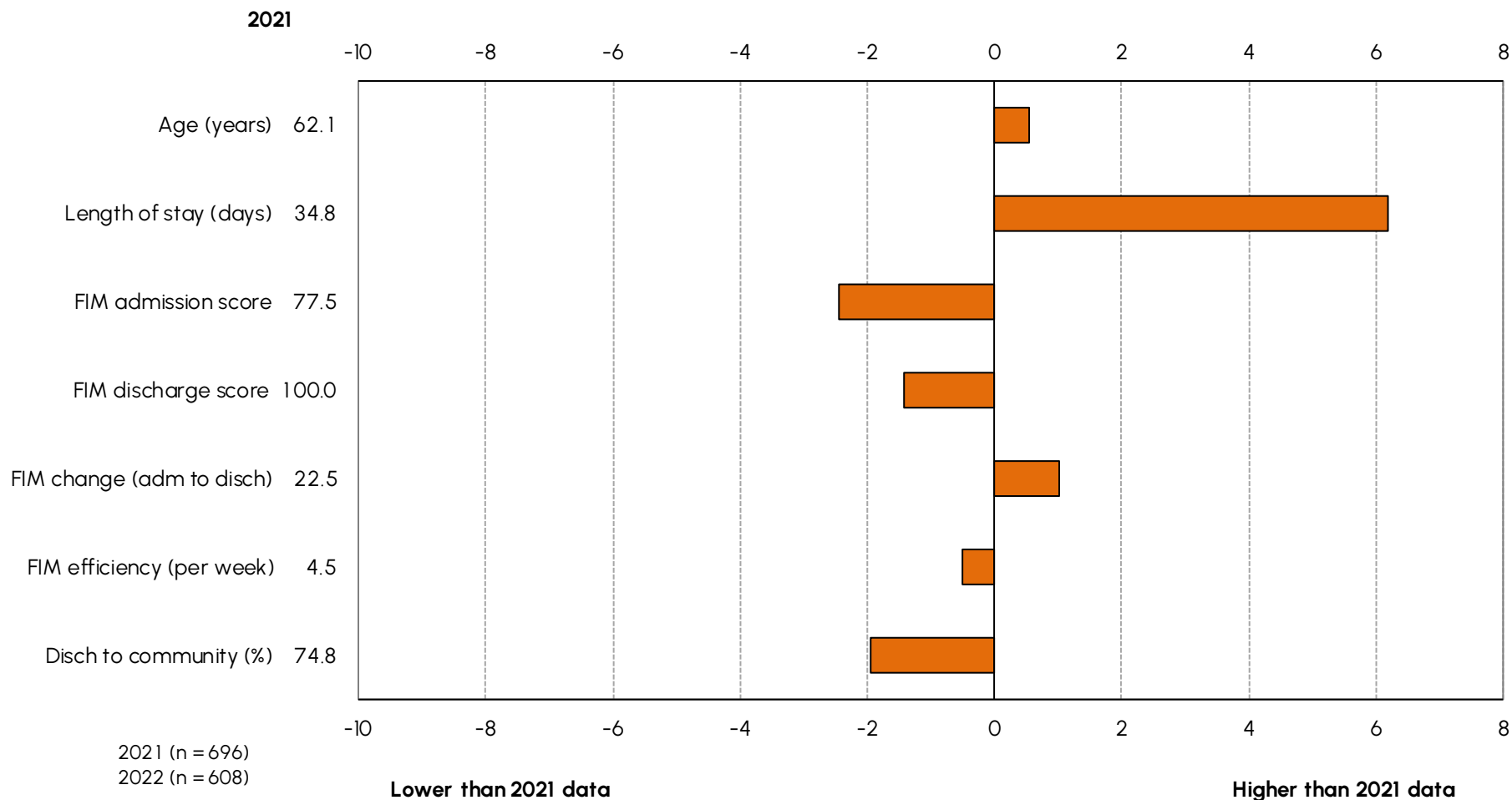

Amputation episodes over time



Number of episodes by quarter - Amputation of limb

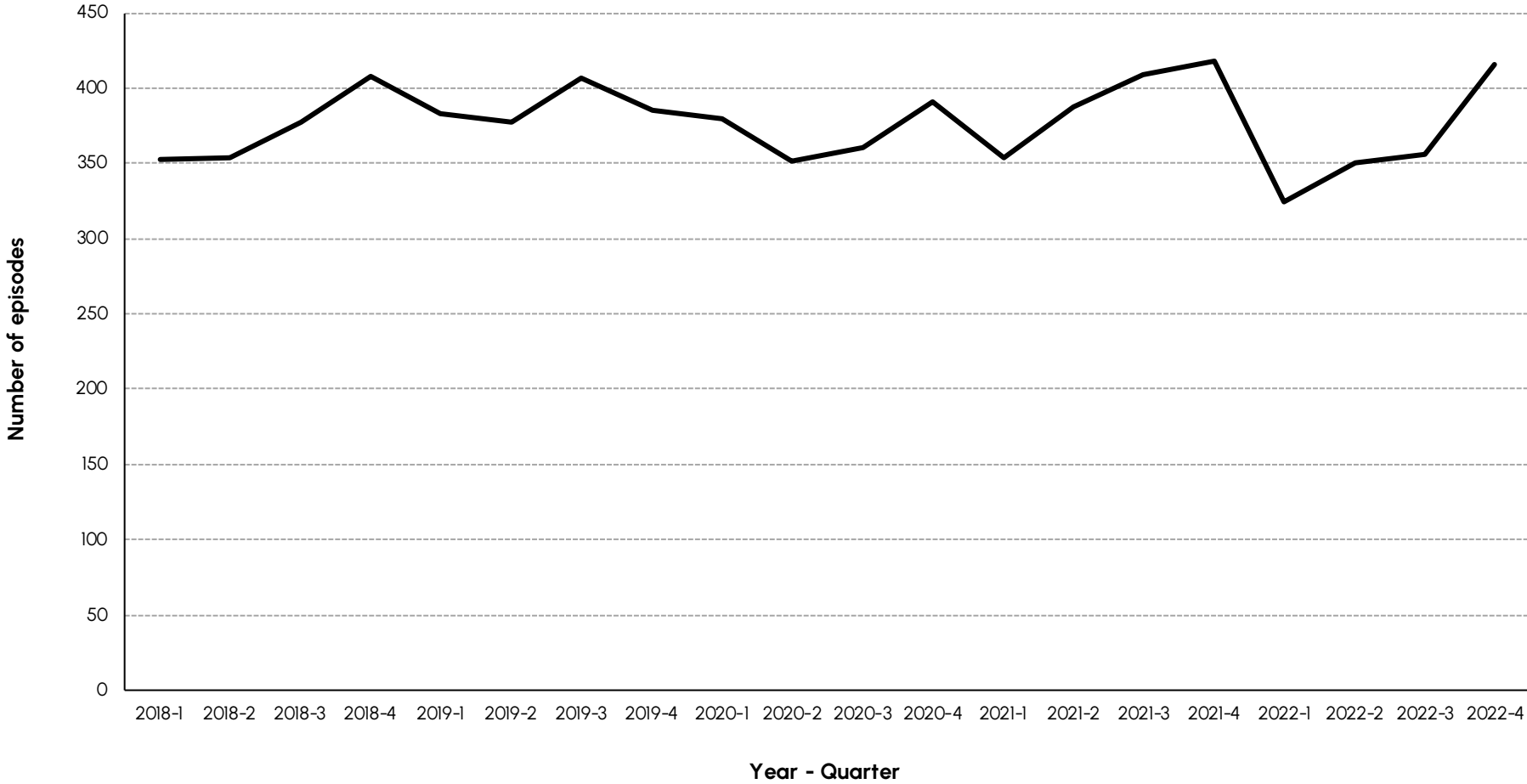

Amputation casemix over time

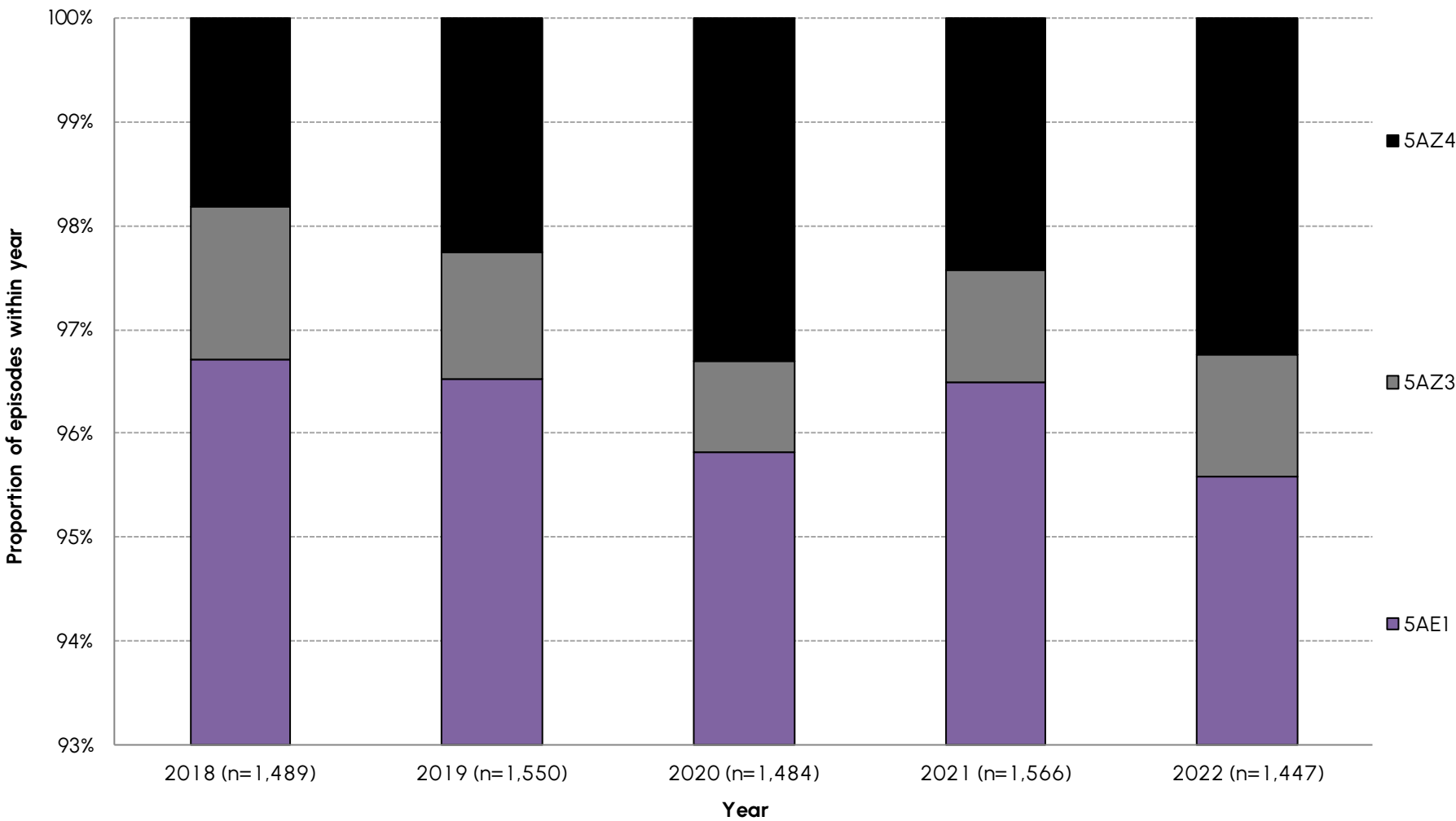

Amputation episodes in 2022



AN-SNAP class:	5AE1	5AZ3	5AZ4	All Amputation of limb
Number of episodes	1,383	17	47	1,447
Proportion of episodes	95.6%	1.2%	3.2%	100.0%
Sector (%)				
<i>Private</i>	<i>16.7%</i>	<i>29.4%</i>	<i>10.6%</i>	<i>16.7%</i>
<i>Public</i>	<i>83.3%</i>	<i>70.6%</i>	<i>89.4%</i>	<i>83.3%</i>
Gender (%)				
<i>Female</i>	<i>27.3%</i>	<i>35.3%</i>	<i>34.0%</i>	<i>27.6%</i>
<i>Male</i>	<i>72.6%</i>	<i>64.7%</i>	<i>66.0%</i>	<i>72.3%</i>
Age (Mean+95%CI)	65.6 (64.9-66.3)	84.2 (82.0-86.4)	65.0 (62.2-67.8)	65.8 (65.1-66.5)
Admission FIM (Mean+95%CI)	86.5 (85.5-87.6)	43.8 (35.9-51.8)	41.7 (37.7-45.6)	85.3 (84.2-86.4)
LOS (Mean+95%CI)	31.6 (29.9-33.3)	25.2 (14.4-36.0)	61.8 (43.1-80.4)	32.2 (30.5-34.0)
Discharge destination (%)				
<i>Discharged to community</i>	<i>76.3%</i>	<i>52.9%</i>	<i>51.1%</i>	<i>75.2%</i>
<i>Remaining in hospital system</i>	<i>23.7%</i>	<i>47.1%</i>	<i>48.9%</i>	<i>24.8%</i>
FIM change (Mean+95%CI)	17.4 (16.7-18.2)	12.7 (2.7-22.6)	22.5 (14.7-30.3)	17.5 (16.7-18.3)
FIM efficiency (FIM change/LOS)	0.6	0.5	0.4	0.5

Amputation discharge destination by AN-SNAP class



Discharge destination - Amputation of limb

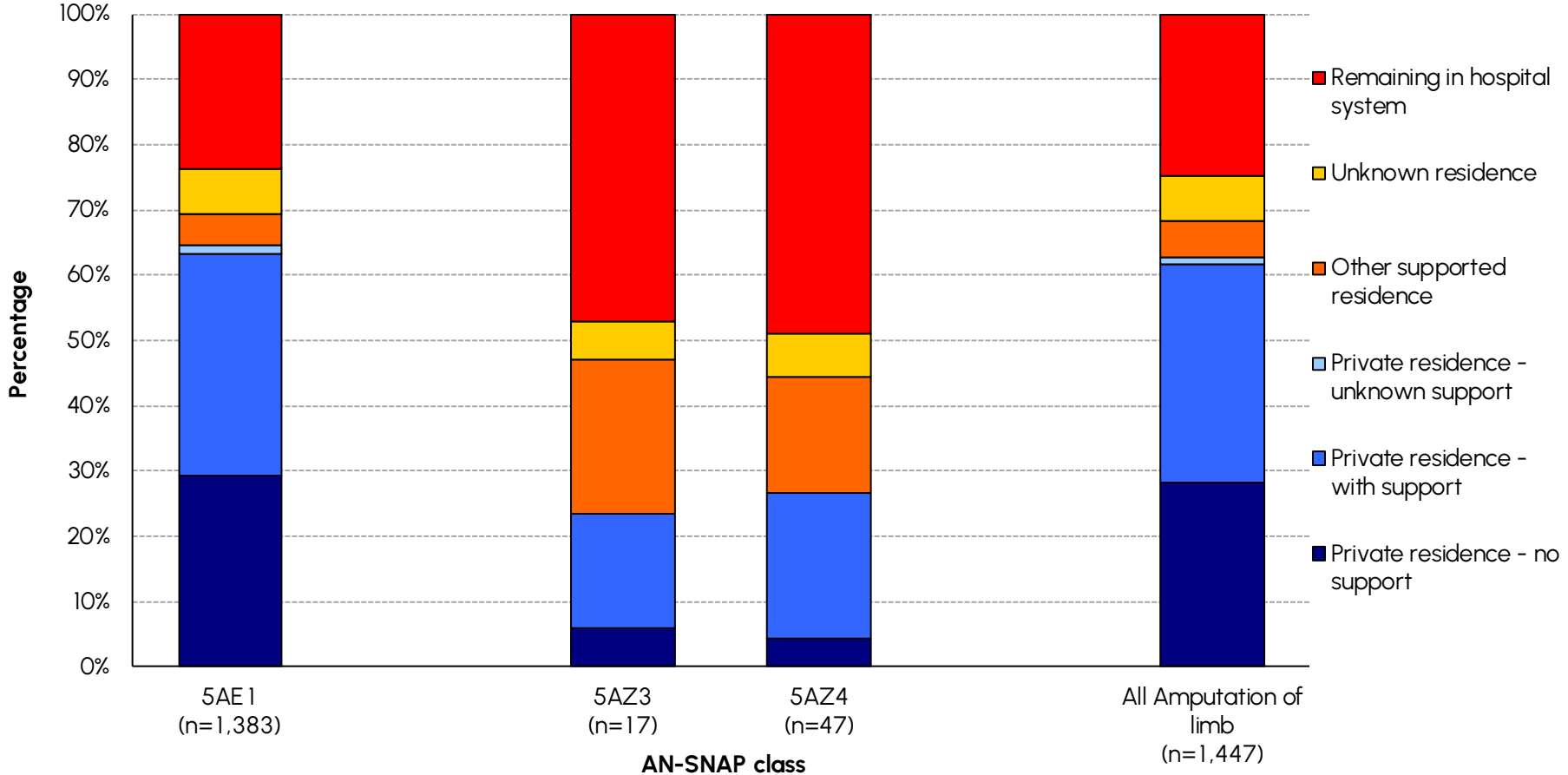

Amputation LOS and FIM change by AN-SNAP class

LOS and FIM change by AN-SNAP class

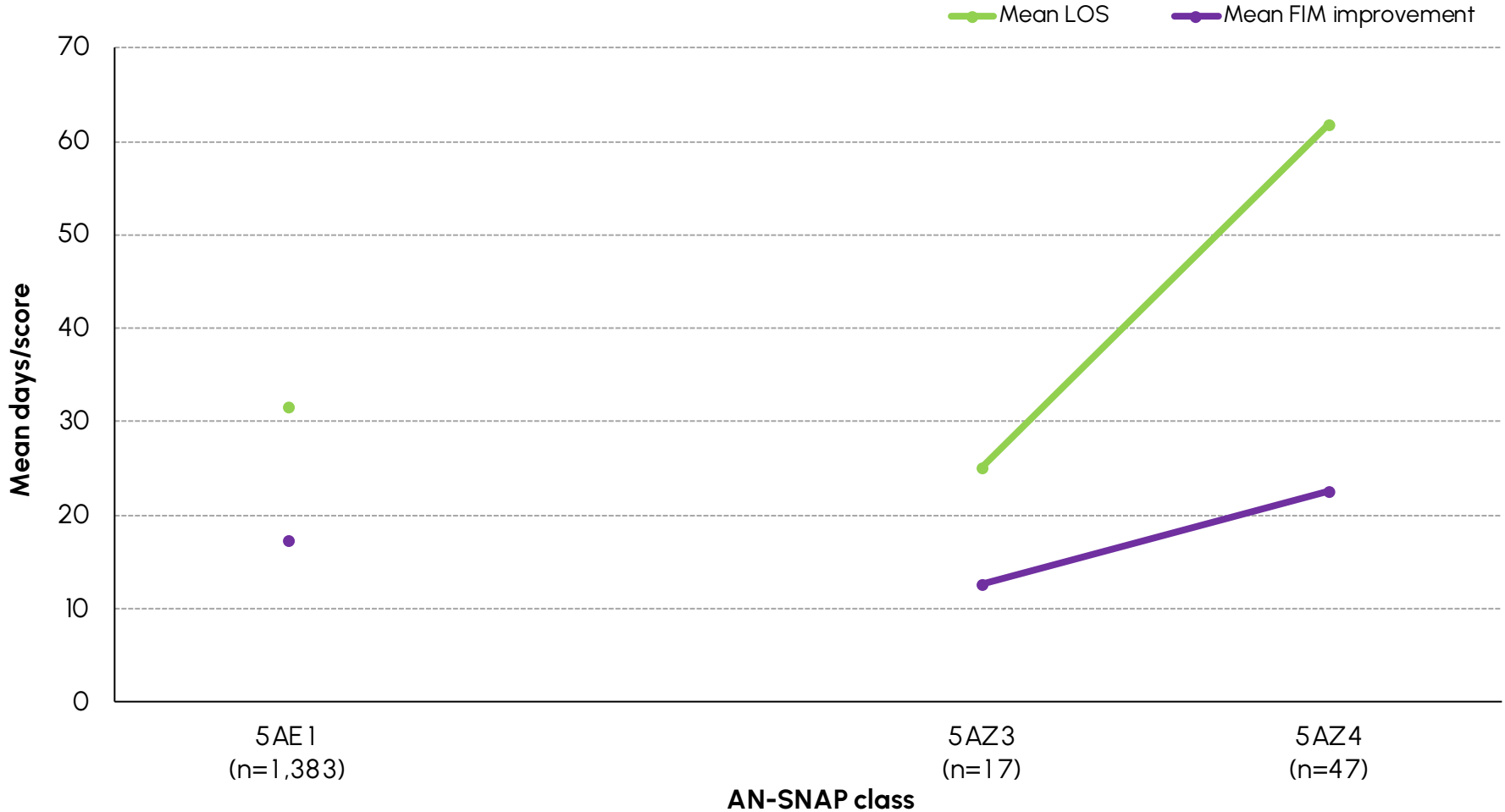

Change in outcome measures in amputation, 2021 to 2022



Difference from 2021 data - Amputation of limb

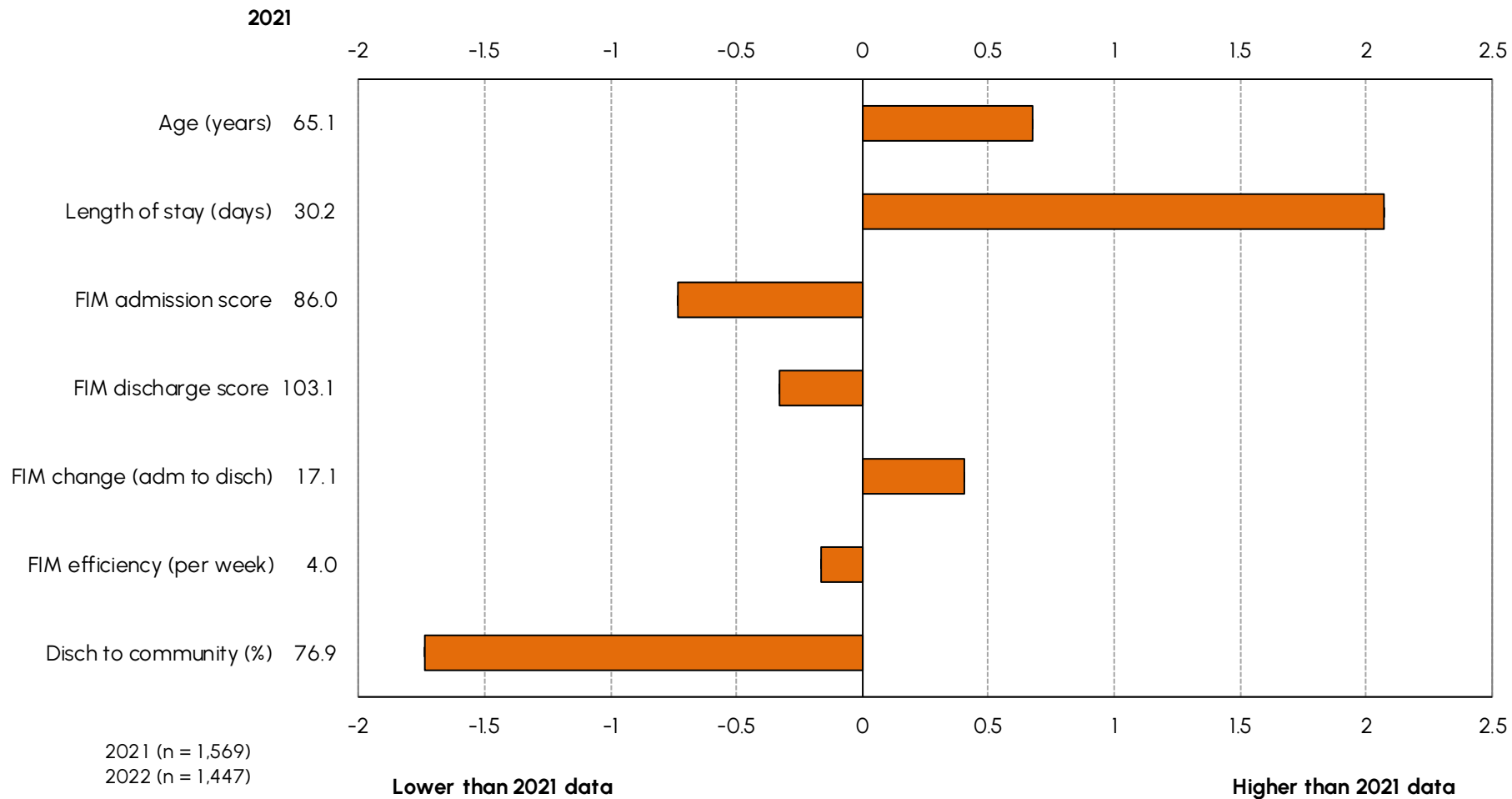

Arthritis episodes over time



Number of episodes by quarter - Arthritis

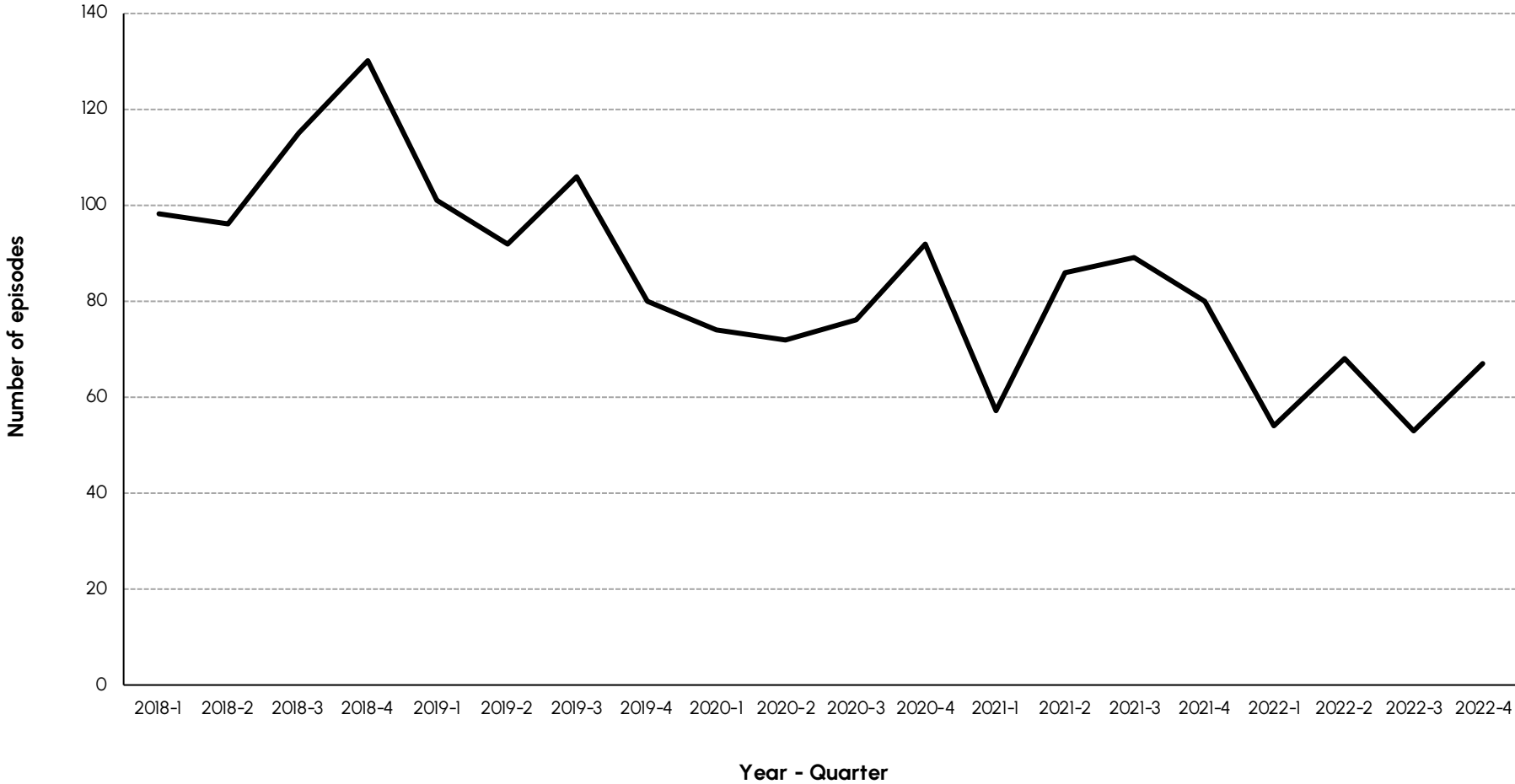

Arthritis casemix over time

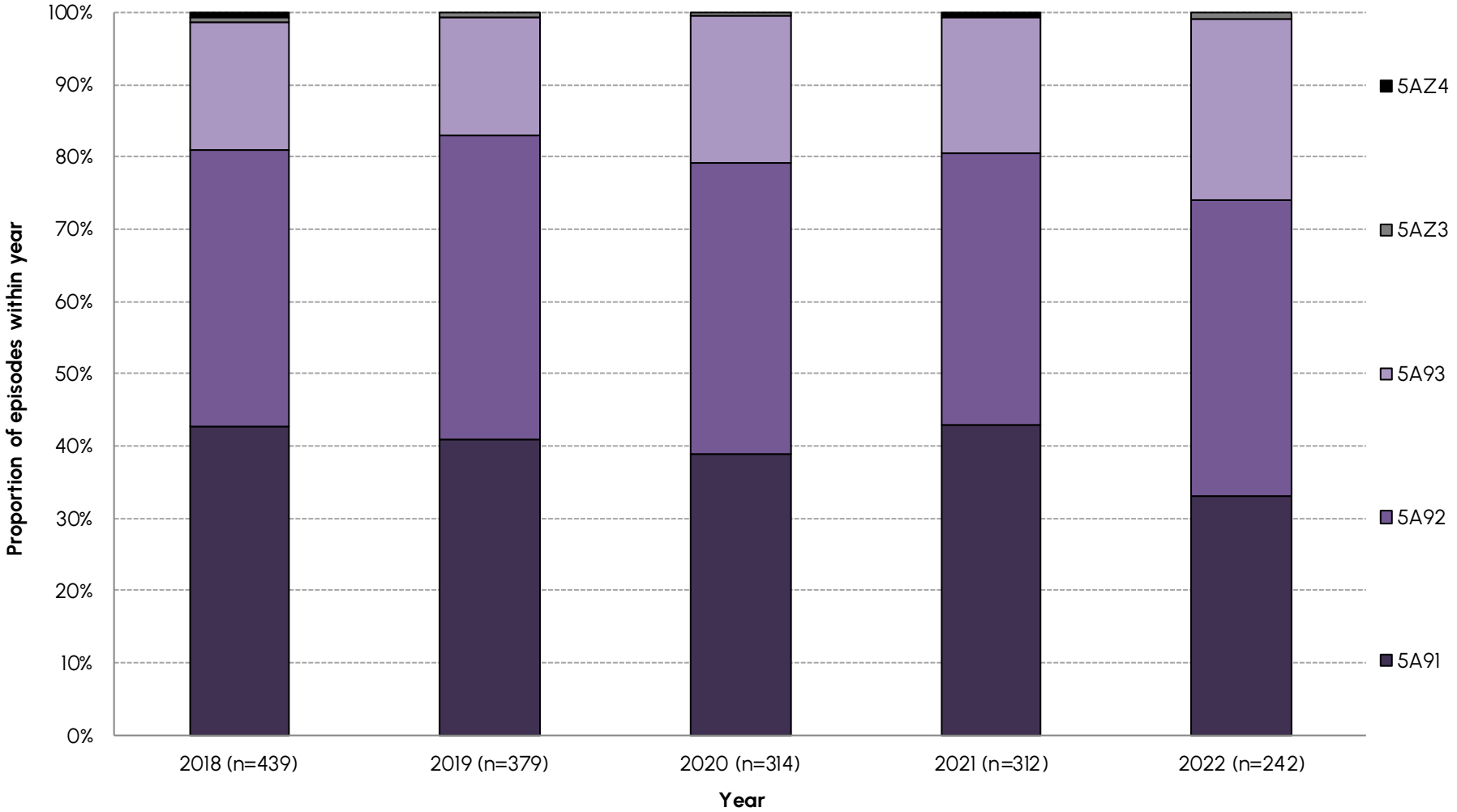

Arthritis episodes in 2022

AN-SNAP class:	5A91	5A92	5A93	5AZ3	5AZ4	All Arthritis
Number of episodes	80	99	61	2	0	242
Proportion of episodes	33.1%	40.9%	25.2%	n < 5	n < 5	100.0%
Sector (%)						
<i>Private</i>	<i>63.8%</i>	<i>53.5%</i>	<i>36.1%</i>	<i>n < 5</i>	<i>n < 5</i>	<i>52.1%</i>
<i>Public</i>	<i>36.3%</i>	<i>46.5%</i>	<i>63.9%</i>	<i>n < 5</i>	<i>n < 5</i>	<i>47.9%</i>
Gender (%)						
<i>Female</i>	<i>52.5%</i>	<i>70.7%</i>	<i>60.7%</i>	<i>n < 5</i>	<i>n < 5</i>	<i>62.0%</i>
<i>Male</i>	<i>47.5%</i>	<i>29.3%</i>	<i>39.3%</i>	<i>n < 5</i>	<i>n < 5</i>	<i>38.0%</i>
Age (Mean+95%CI)	73.7 (70.5-76.8)	77.9 (75.3-80.5)	74.0 (70.7-77.4)	n < 5	n < 5	75.6 (73.9-77.3)
Admission FIM (Mean+95%CI)	99.1 (97.2-101.0)	78.6 (76.7-80.5)	56.6 (54.0-59.2)	n < 5	n < 5	79.8 (77.3-82.3)
LOS (Mean+95%CI)	13.5 (11.6-15.4)	17.2 (14.4-20.0)	30.1 (24.0-36.2)	n < 5	n < 5	19.1 (16.9-21.2)
Discharge destination (%)						
<i>Discharged to community</i>	<i>83.8%</i>	<i>85.9%</i>	<i>78.7%</i>	<i>n < 5</i>	<i>n < 5</i>	<i>82.6%</i>
<i>Remaining in hospital system</i>	<i>16.3%</i>	<i>14.1%</i>	<i>21.3%</i>	<i>n < 5</i>	<i>n < 5</i>	<i>17.4%</i>
FIM change (Mean+95%CI)	14.3 (12.6-15.9)	22.9 (20.6-25.2)	28.3 (23.1-33.5)	n < 5	n < 5	21.3 (19.5-23.1)
FIM efficiency (FIM change/LOS)	1.1	1.3	0.9	n < 5	n < 5	1.1

Arthritis discharge destination by AN-SNAP class



Discharge destination - Arthritis

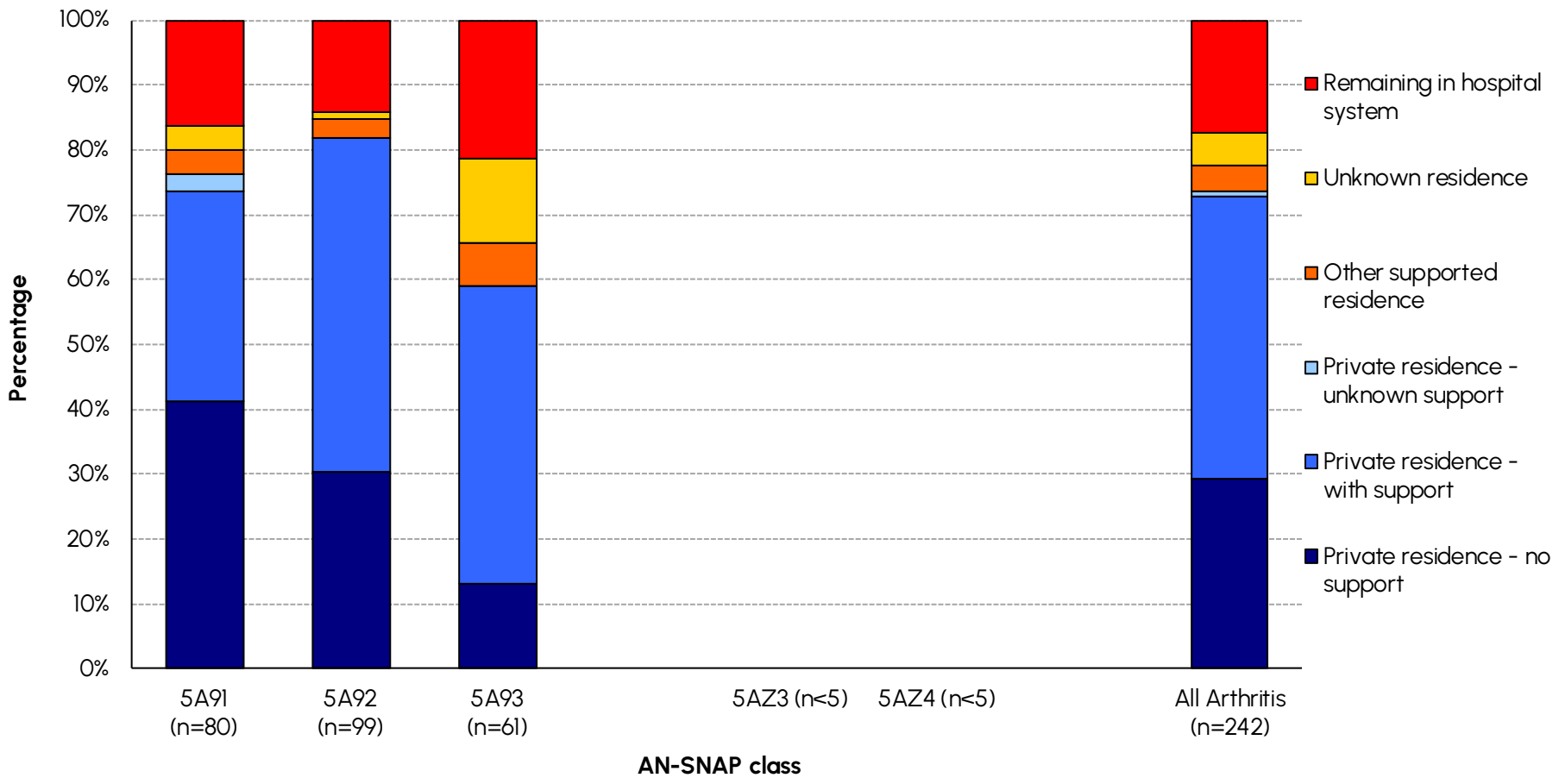

Arthritis LOS and FIM change by AN-SNAP class



LOS and FIM change by AN-SNAP class

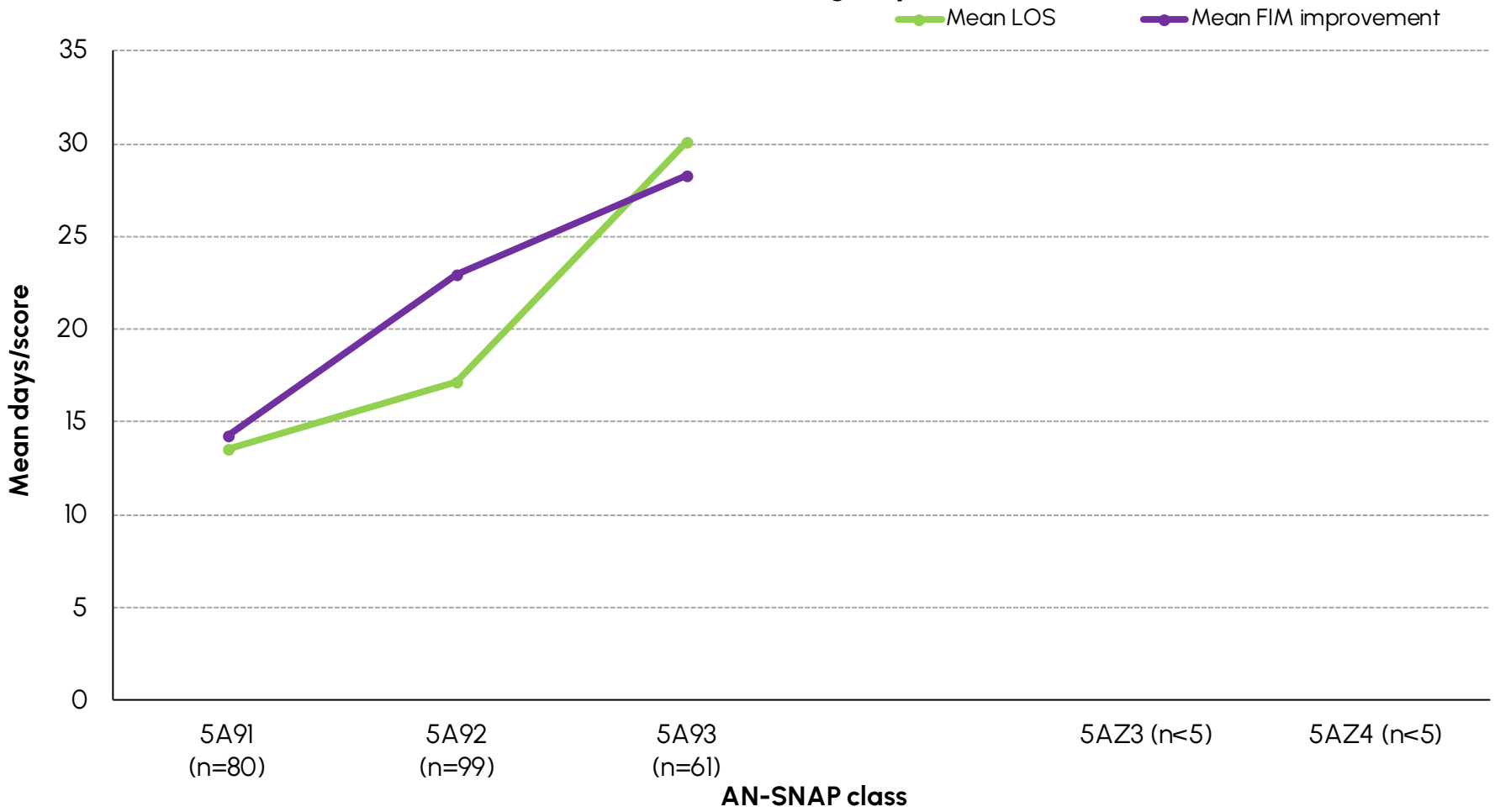

Change in outcome measures in arthritis, 2021 to 2022

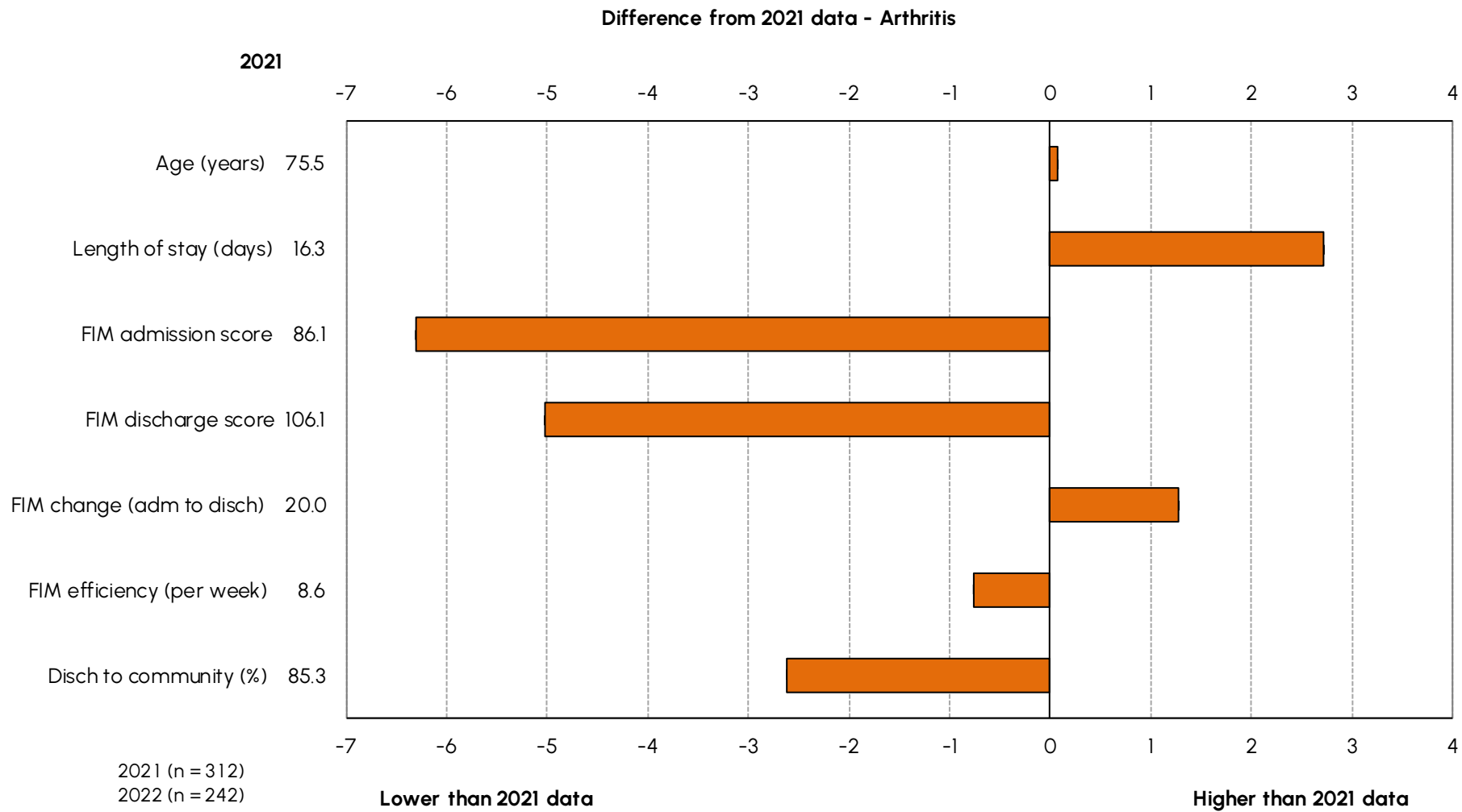

Orthopaedic fracture episodes over time



Number of episodes by quarter - Orthopaedic fractures

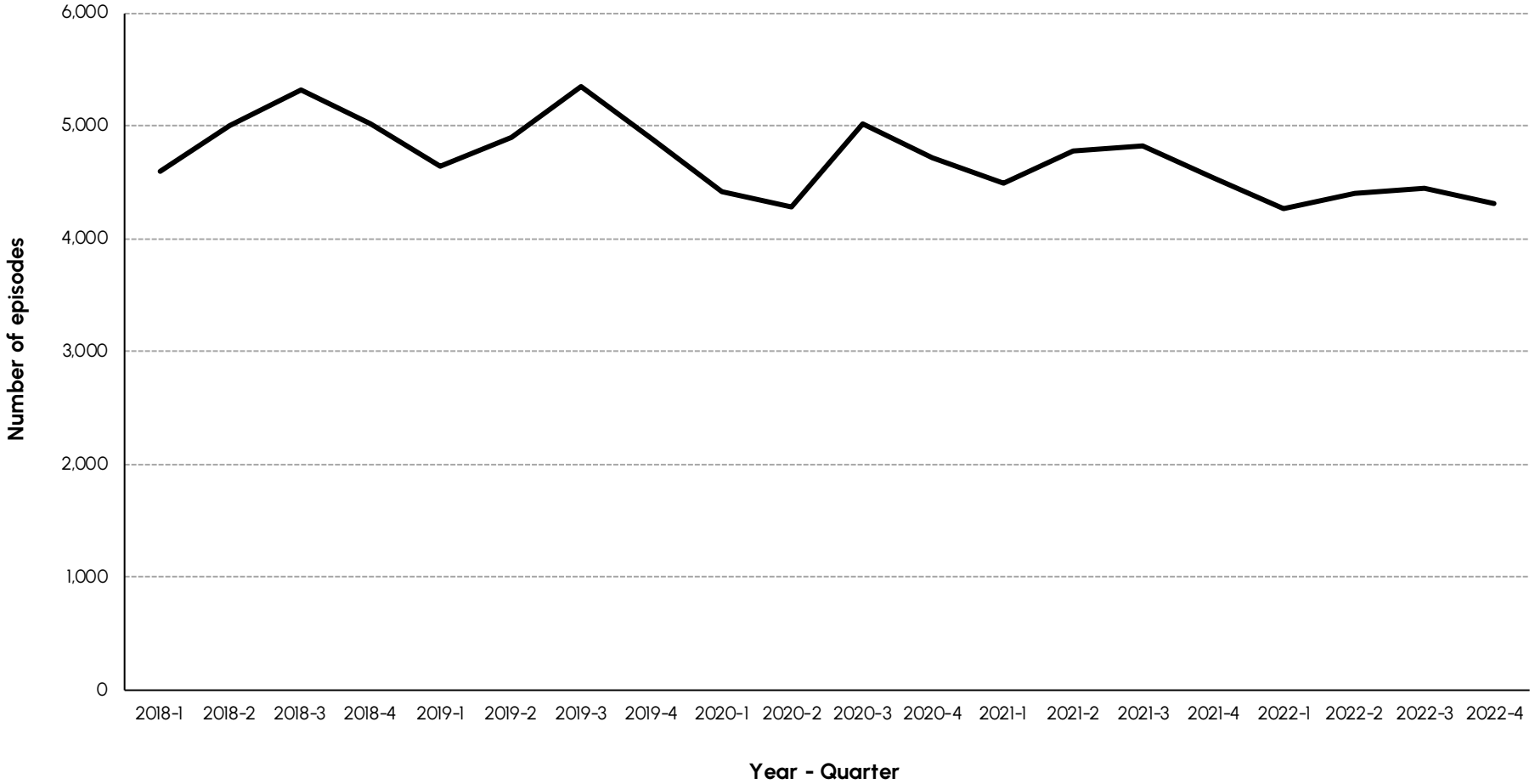

Orthopaedic fracture casemix over time

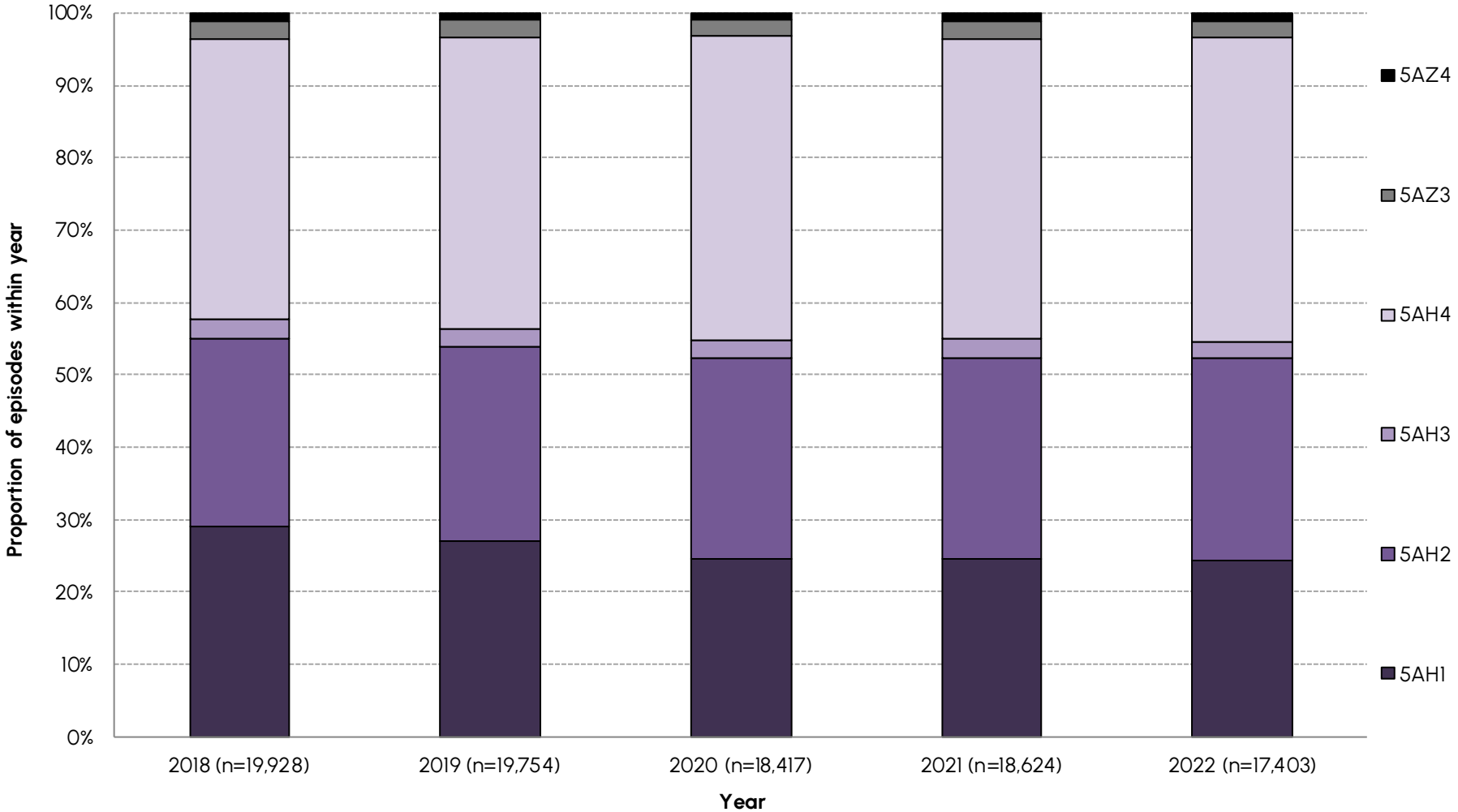

Orthopaedic fracture episodes in 2022

AN-SNAP class:	5AH1	5AH2	5AH3	5AH4	5AZ3	5AZ4	Orthopaedic fractures
Number of episodes	4,256	4,842	415	7,308	390	192	17,420
Proportion of episodes	24.4%	27.8%	2.4%	42.0%	2.2%	1.1%	100.0%
Sector (%)							
<i>Private</i>	<i>66.1%</i>	<i>66.6%</i>	<i>50.6%</i>	<i>50.9%</i>	<i>32.3%</i>	<i>37.5%</i>	<i>58.4%</i>
<i>Public</i>	<i>33.9%</i>	<i>33.4%</i>	<i>49.4%</i>	<i>49.1%</i>	<i>67.7%</i>	<i>62.5%</i>	<i>41.6%</i>
Gender (%)							
<i>Female</i>	<i>72.4%</i>	<i>67.1%</i>	<i>61.9%</i>	<i>67.1%</i>	<i>65.9%</i>	<i>55.2%</i>	<i>68.1%</i>
<i>Male</i>	<i>27.6%</i>	<i>32.9%</i>	<i>37.8%</i>	<i>32.8%</i>	<i>34.1%</i>	<i>44.8%</i>	<i>31.9%</i>
Age (Mean+95%CI)	74.7 (74.3-75.1)	80.2 (79.9-80.5)	80.0 (78.9-81.1)	80.5 (80.2-80.8)	87.9 (87.3-88.4)	67.7 (66.1-69.3)	79.0 (78.8-79.2)
Admission FIM (Mean+95%CI)	96.1 (95.8-96.3)	86.4 (86.1-86.6)	72.7 (71.9-73.5)	63.0 (62.7-63.3)	33.7 (32.6-34.9)	35.1 (33.2-37.0)	78.0 (77.8-78.3)
LOS (Mean+95%CI)	15.0 (14.7-15.2)	17.3 (16.9-17.6)	20.7 (19.3-22.1)	26.5 (26.1-26.9)	31.9 (29.3-34.4)	42.5 (33.5-51.6)	20.9 (20.6-21.1)
Discharge destination (%)							
<i>Discharged to community</i>	<i>93.8%</i>	<i>90.8%</i>	<i>83.1%</i>	<i>80.6%</i>	<i>63.5%</i>	<i>64.1%</i>	<i>86.1%</i>
<i>Remaining in hospital system</i>	<i>6.2%</i>	<i>9.2%</i>	<i>16.9%</i>	<i>19.4%</i>	<i>36.5%</i>	<i>35.9%</i>	<i>13.9%</i>
FIM change (Mean+95%CI)	17.5 (17.2-17.8)	19.7 (19.4-20.0)	20.2 (18.9-21.5)	30.6 (30.2-30.9)	24.7 (22.0-27.3)	27.3 (23.0-31.7)	23.6 (23.4-23.8)
FIM efficiency (FIM change/LOS)	1.2	1.1	1.0	1.2	0.8	0.6	1.1

Orthopaedic fracture discharge destination by AN-SNAP class



Discharge destination - Orthopaedic fractures

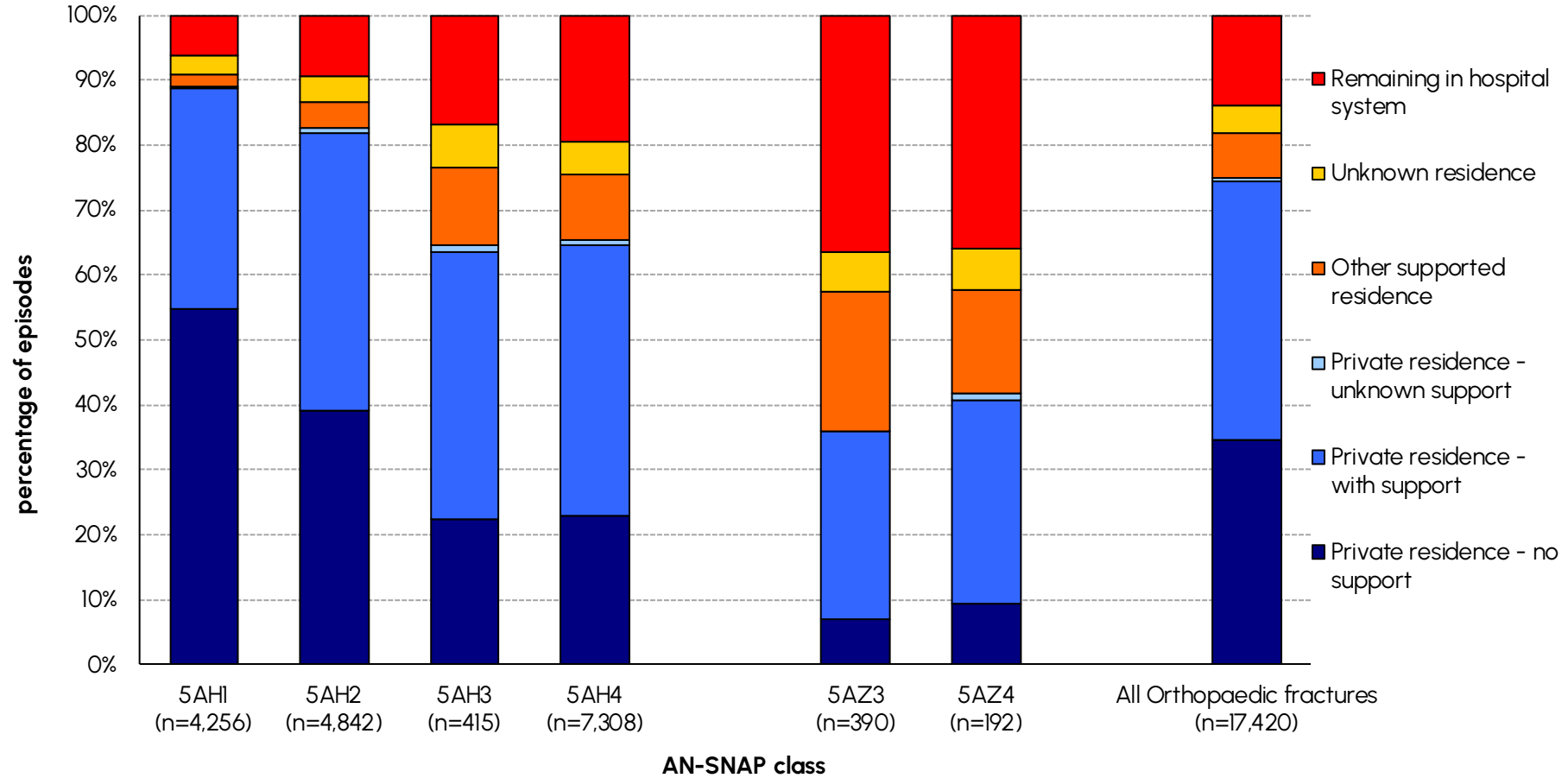

Orthopaedic fracture LOS and FIM change by AN-SNAP class



LOS and FIM change by AN-SNAP class

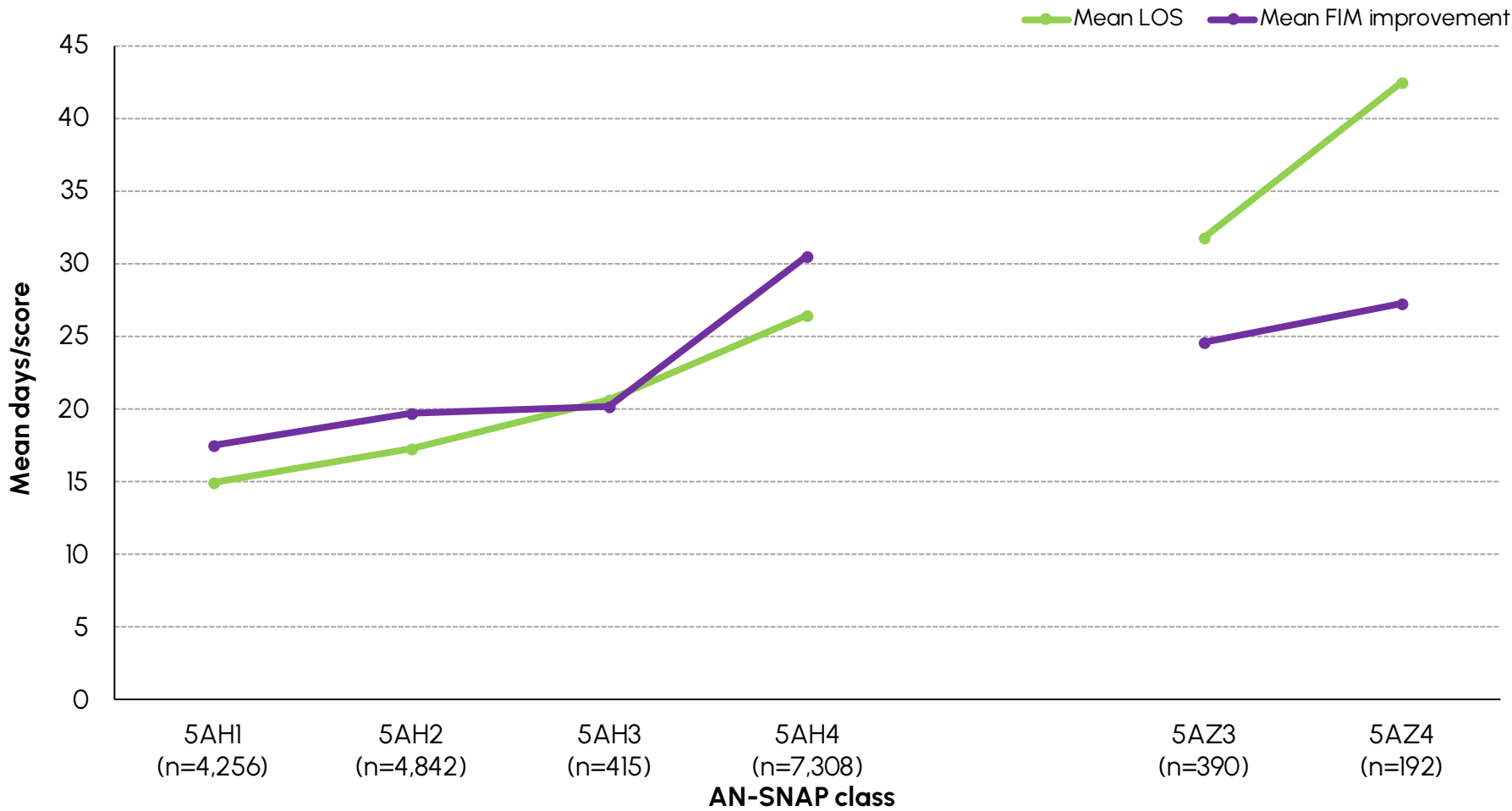

Change in outcome measures in orthopaedic fracture, 2021 to 2022



Difference from 2021 data - Orthopaedic fractures

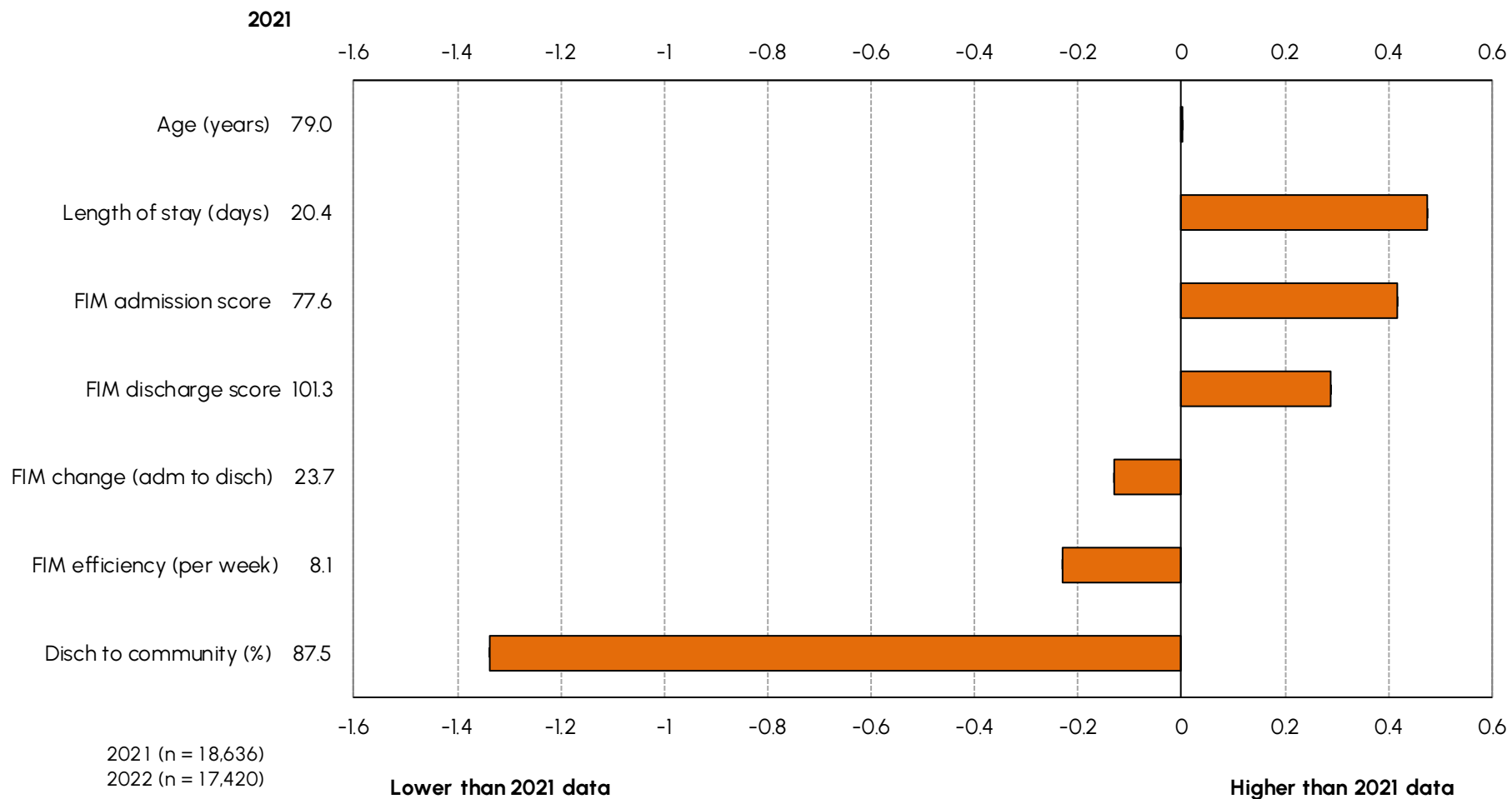

Orthopaedic replacement episodes over time



Number of episodes by quarter - Orthopaedic replacements

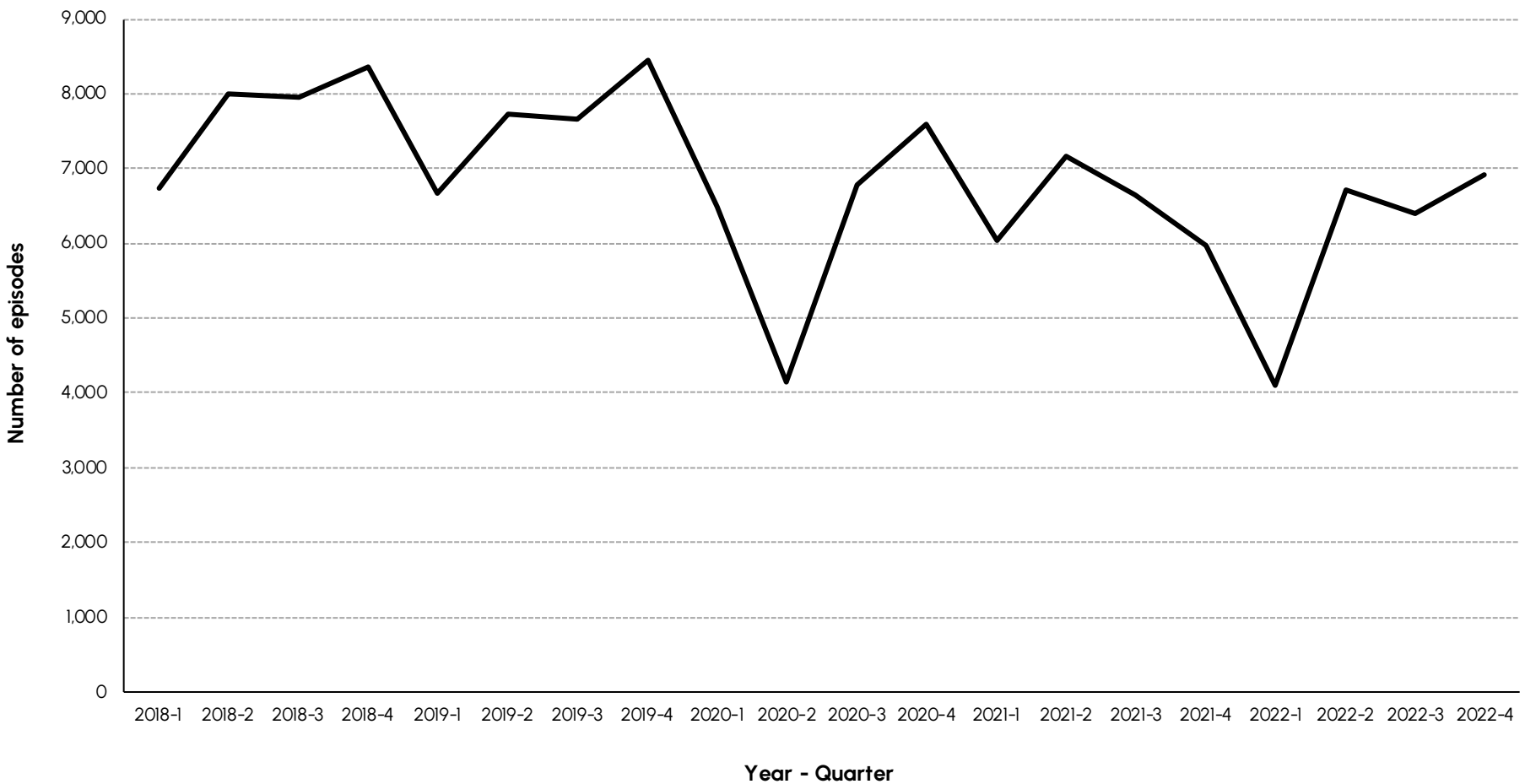

Orthopaedic replacement casemix over time

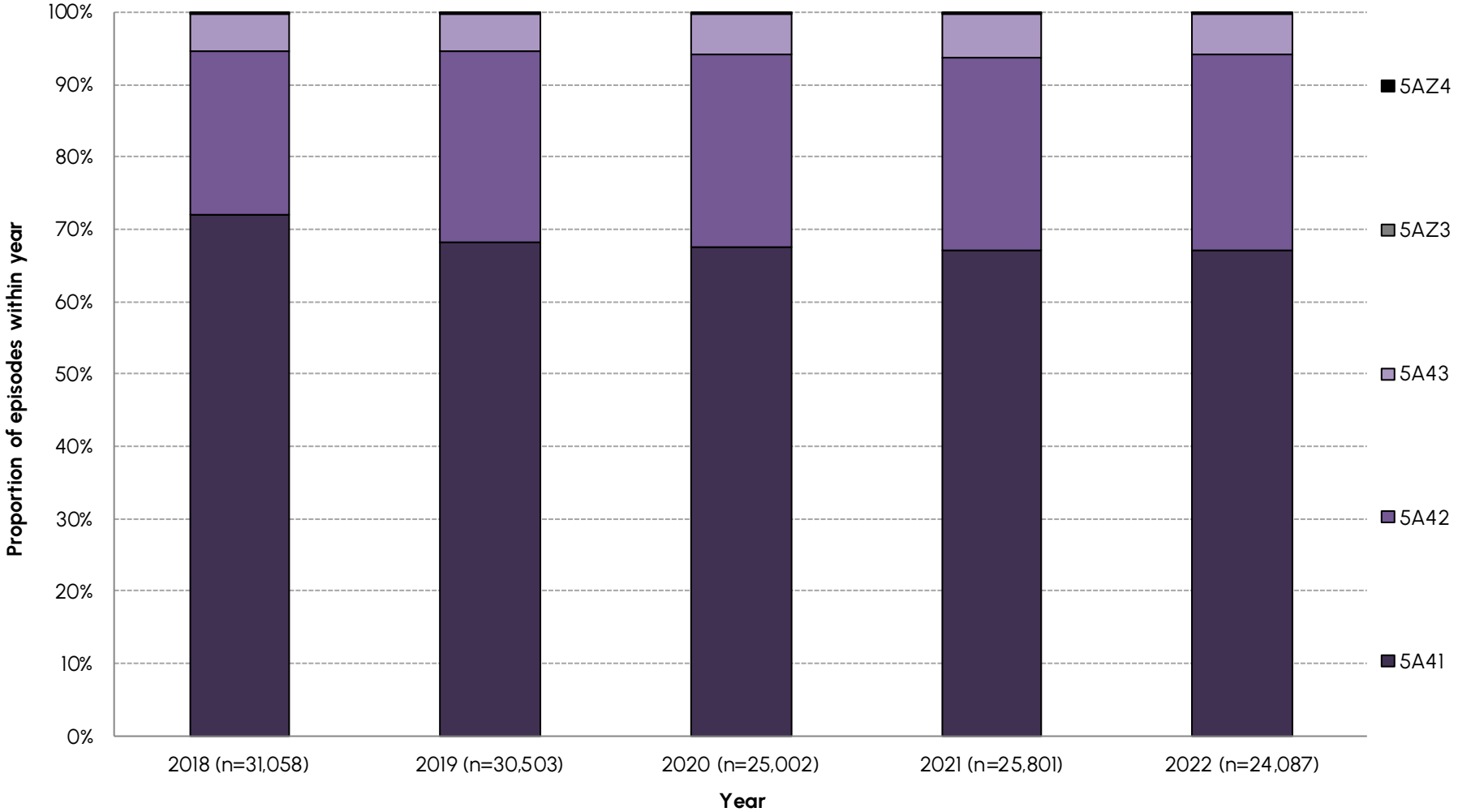

Orthopaedic replacement episodes in 2022



AN-SNAP class:	5A41	5A42	5A43	5AZ3	5AZ4	All Orthopaedic replacements
Number of episodes	16,185	6,492	1,347	36	27	24,128
Proportion of episodes	67.1%	26.9%	5.6%	0.1%	0.1%	100.0%
Sector (%)						
<i>Private</i>	94.4%	88.8%	69.8%	55.6%	55.6%	91.4%
<i>Public</i>	5.6%	11.2%	30.2%	44.4%	44.4%	8.6%
Gender (%)						
<i>Female</i>	63.0%	68.4%	68.6%	61.1%	51.9%	64.7%
<i>Male</i>	37.0%	31.6%	31.3%	38.9%	48.1%	35.2%
Age (Mean+95%CI)	70.9 (70.7-71.0)	75.0 (74.7-75.2)	77.7 (77.1-78.2)	85.9 (84.5-87.3)	73.4 (71.4-75.5)	72.4 (72.3-72.5)
Admission FIM (Mean+95%CI)	102.0 (101.9-102.1)	85.5 (85.4-85.7)	63.0 (62.4-63.6)	28.2 (23.7-32.7)	36.0 (31.2-40.8)	95.5 (95.4-95.7)
LOS (Mean+95%CI)	9.5 (9.4-9.6)	12.8 (12.6-13.0)	21.1 (20.3-21.9)	25.8 (18.8-32.8)	23.6 (18.4-28.8)	11.0 (10.9-11.1)
Discharge destination (%)						
<i>Discharged to community</i>	98.2%	96.2%	88.3%	58.3%	77.8%	97.1%
<i>Remaining in hospital system</i>	1.8%	3.8%	11.7%	41.7%	22.2%	2.9%
FIM change (Mean+95%CI)	14.9 (14.8-15.0)	25.9 (25.7-26.1)	35.9 (35.1-36.8)	49.0 (33.0-65.1)	32.0 (18.6-45.4)	18.9 (18.8-19.1)
FIM efficiency (FIM change/LOS)	1.6	2.0	1.7	1.9	1.4	1.7

Orthopaedic replacement discharge destination by AN-SNAP class

Discharge destination - Orthopaedic replacements

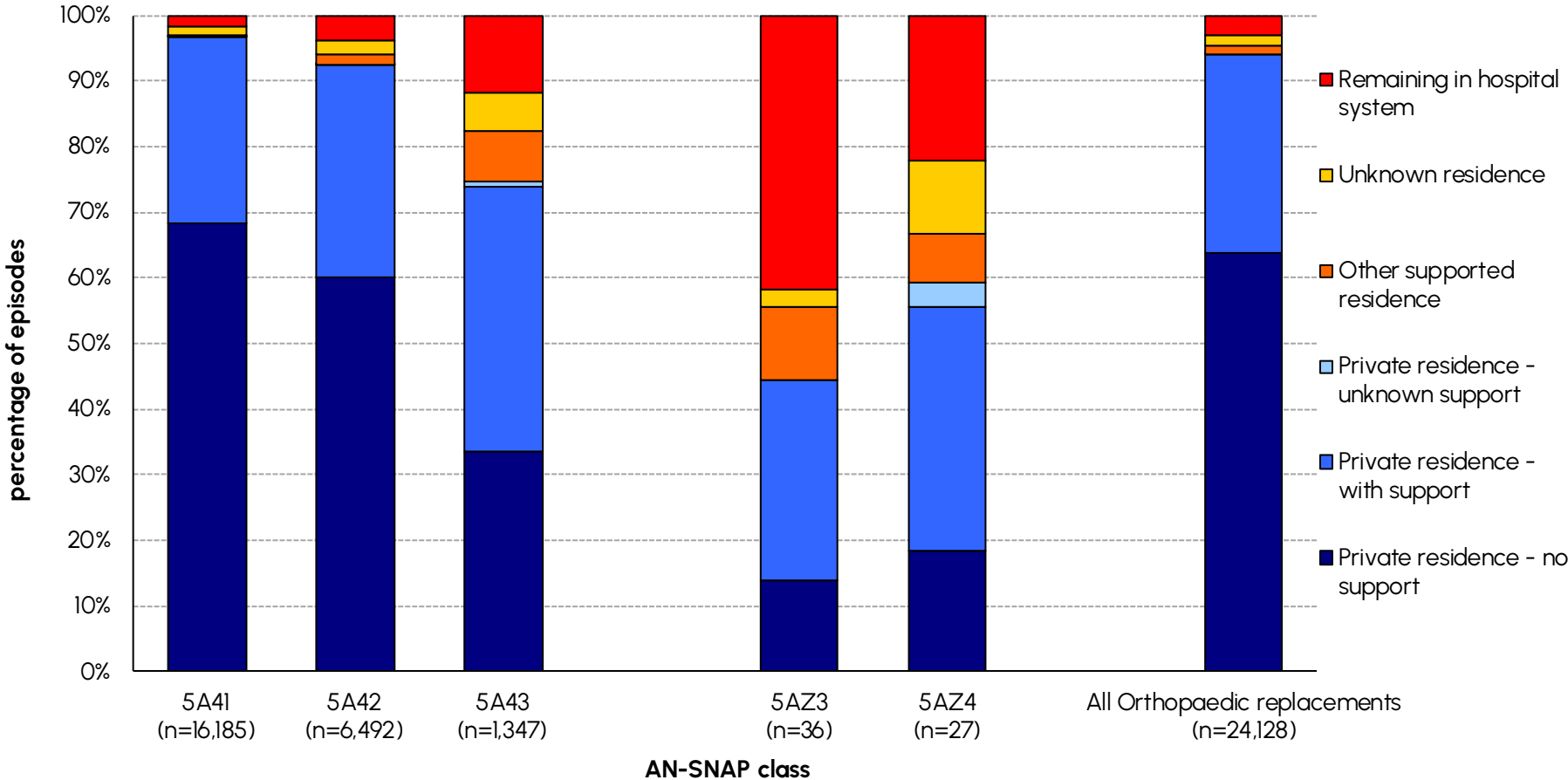

Orthopaedic replacement LOS and FIM change by AN-SNAP class

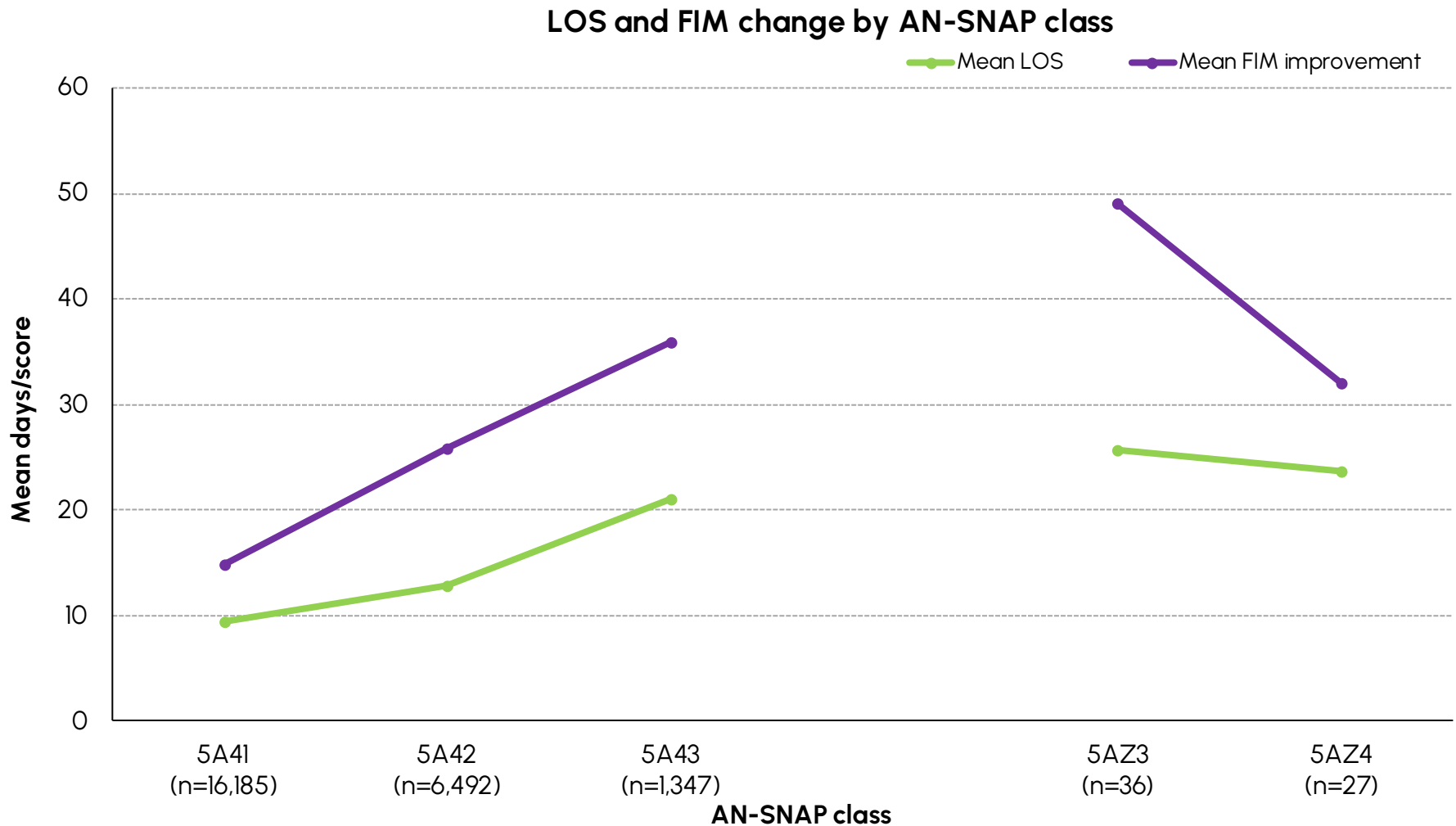

Change in outcome measures in orthopaedic replacement, 2021 to 2022



Difference from 2021 data - Orthopaedic replacements

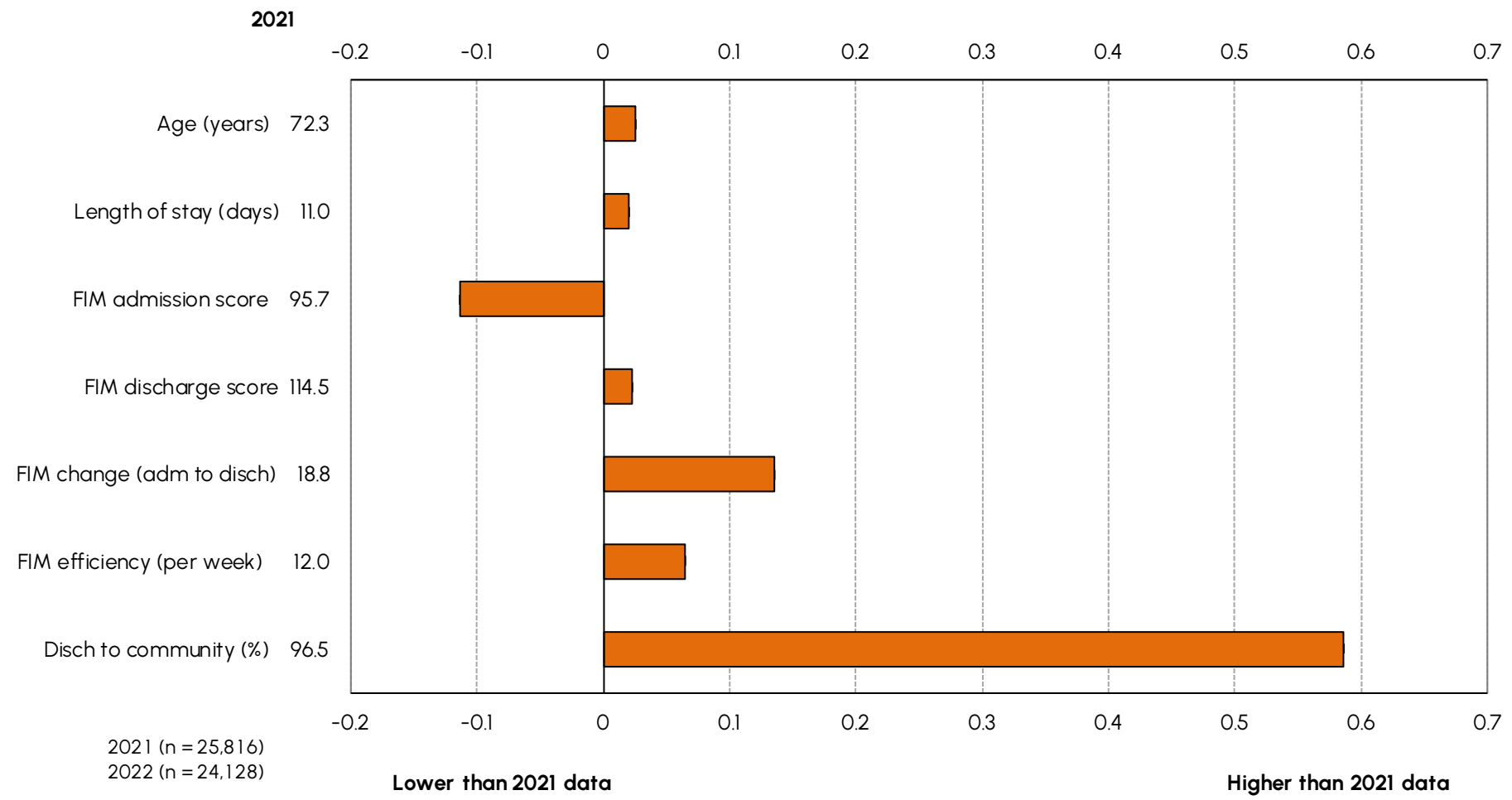

All orthopaedic episodes over time



Number of episodes by quarter - All orthopaedic conditions

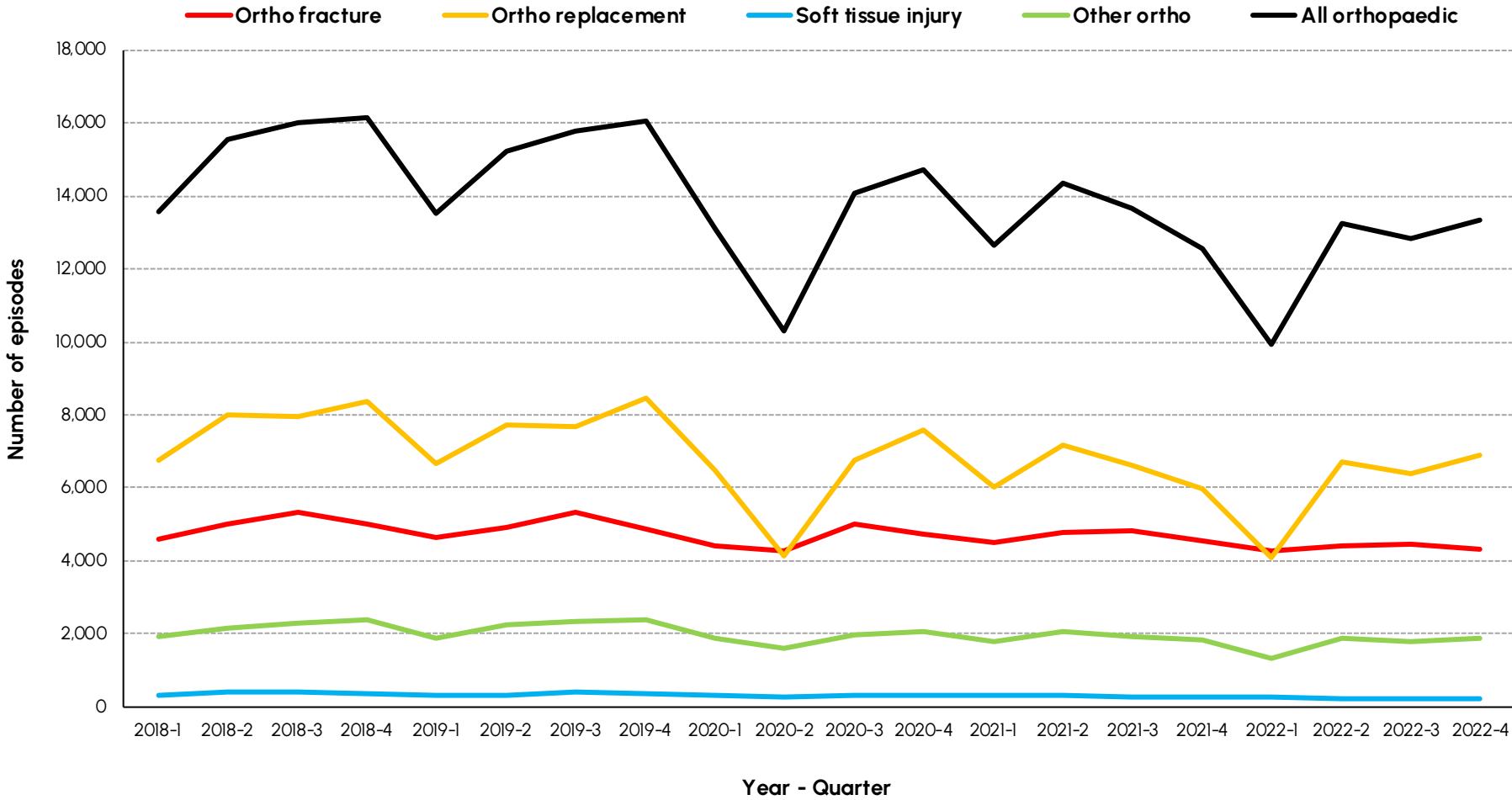

All orthopaedic episodes in 2022

AN-SNAP class:	Ortho fracture	Ortho replacement	Soft tissue injury	Other ortho	All orthopaedic conditions
Number of episodes	17,420	24,128	946	6,891	49,385
Proportion of episodes	35.3%	48.9%	1.9%	14.0%	100.0%
Sector (%)					
<i>Private</i>	<i>58.4%</i>	<i>91.4%</i>	<i>68.4%</i>	<i>89.4%</i>	<i>79.1%</i>
<i>Public</i>	<i>41.6%</i>	<i>8.6%</i>	<i>31.6%</i>	<i>10.6%</i>	<i>20.9%</i>
Gender (%)					
<i>Female</i>	<i>68.1%</i>	<i>64.7%</i>	<i>65.1%</i>	<i>62.8%</i>	<i>65.7%</i>
<i>Male</i>	<i>31.9%</i>	<i>35.2%</i>	<i>34.8%</i>	<i>37.1%</i>	<i>34.3%</i>
Age (Mean+95%CI)	79.0 (78.8-79.2)	72.4 (72.3-72.5)	80.8 (80.1-81.5)	71.3 (71.0-71.6)	74.7 (74.6-74.8)
Admission FIM (Mean+95%CI)	78.0 (77.8-78.3)	95.5 (95.4-95.7)	81.9 (80.7-83.0)	92.5 (92.1-92.8)	89.1 (88.9-89.2)
LOS (Mean+95%CI)	20.9 (20.6-21.1)	11.0 (10.9-11.1)	17.6 (16.6-18.5)	14.4 (14.1-14.8)	14.8 (14.7-15.0)
Discharge destination (%)					
<i>Discharged to community</i>	<i>86.1%</i>	<i>97.1%</i>	<i>87.5%</i>	<i>93.1%</i>	<i>92.5%</i>
<i>Remaining in hospital system</i>	<i>13.9%</i>	<i>2.9%</i>	<i>12.5%</i>	<i>6.9%</i>	<i>7.5%</i>
FIM change (Mean+95%CI)	23.6 (23.4-23.8)	18.9 (18.8-19.1)	21.0 (20.2-21.8)	20.1 (19.8-20.4)	20.7 (20.6-20.8)
FIM efficiency (FIM change/LOS)	1.1	1.7	1.2	1.4	1.4

All Orthopaedic episodes discharge destination by orthopaedic group



Discharge destination - All orthopaedic conditions

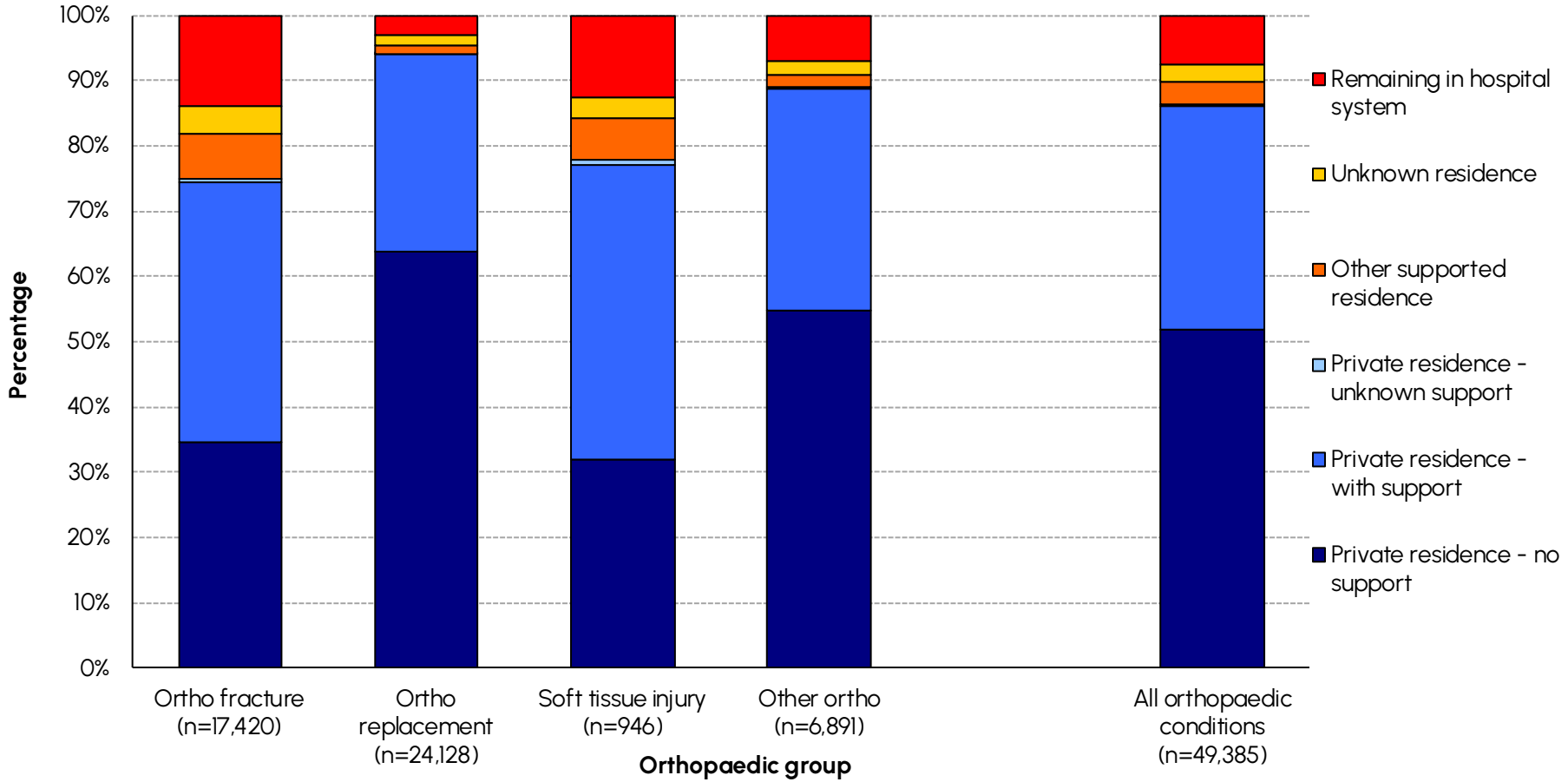

All orthopaedic conditions LOS and FIM change by orthopaedic group



LOS and FIM change by AN-SNAP class



Change in outcome measures in orthopaedic conditions, 2021 to 2022

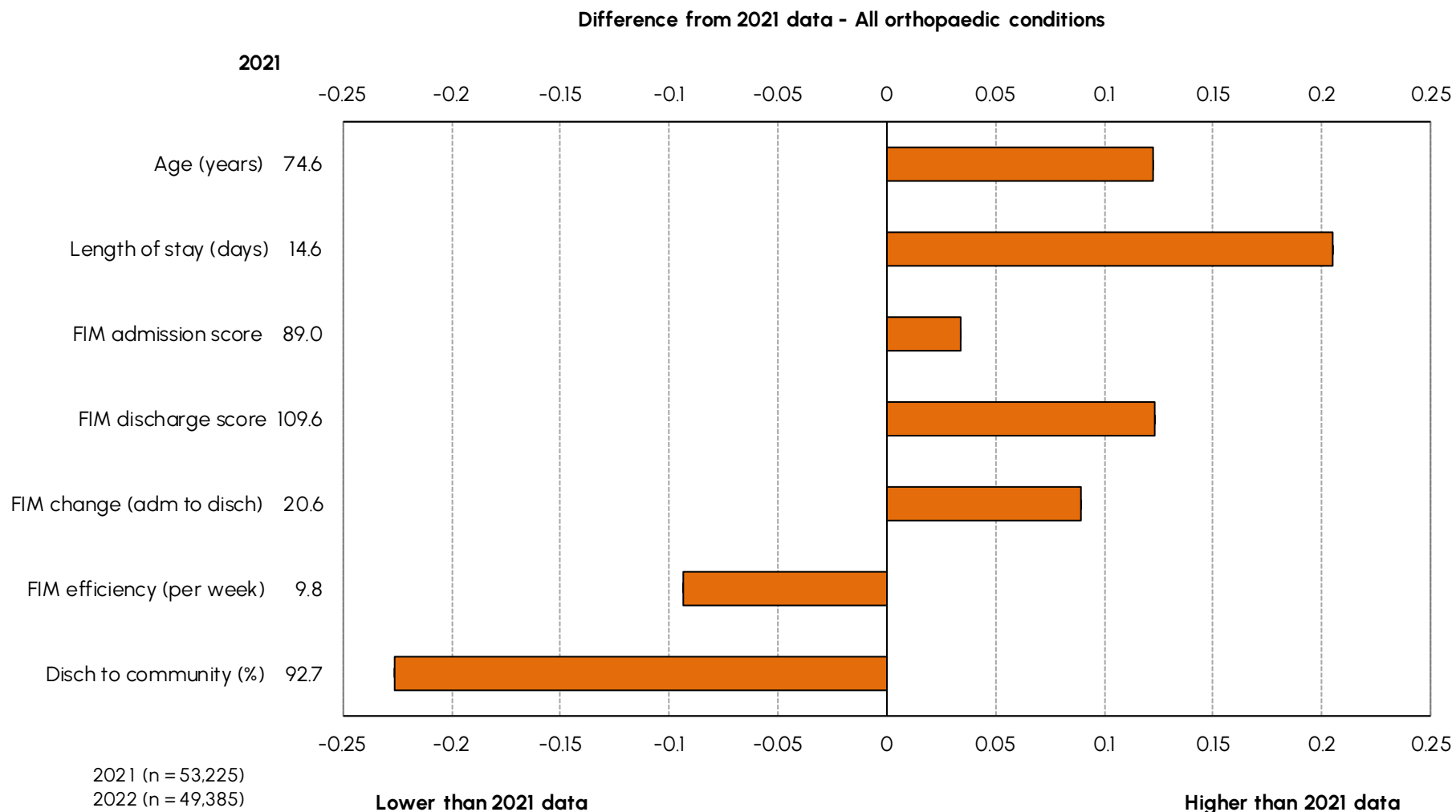

Pulmonary episodes over time



Number of episodes by quarter - Pulmonary

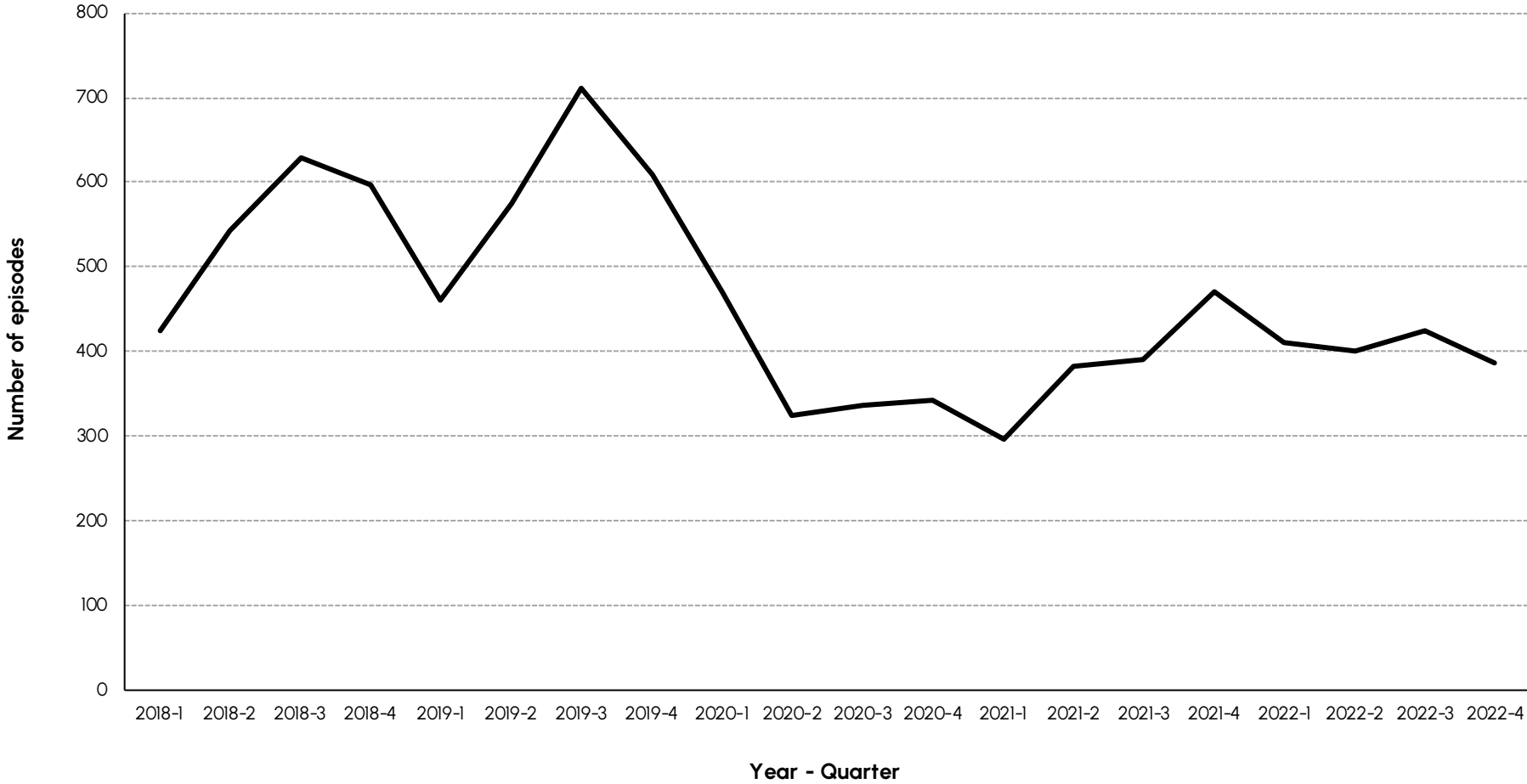

Pulmonary casemix over time

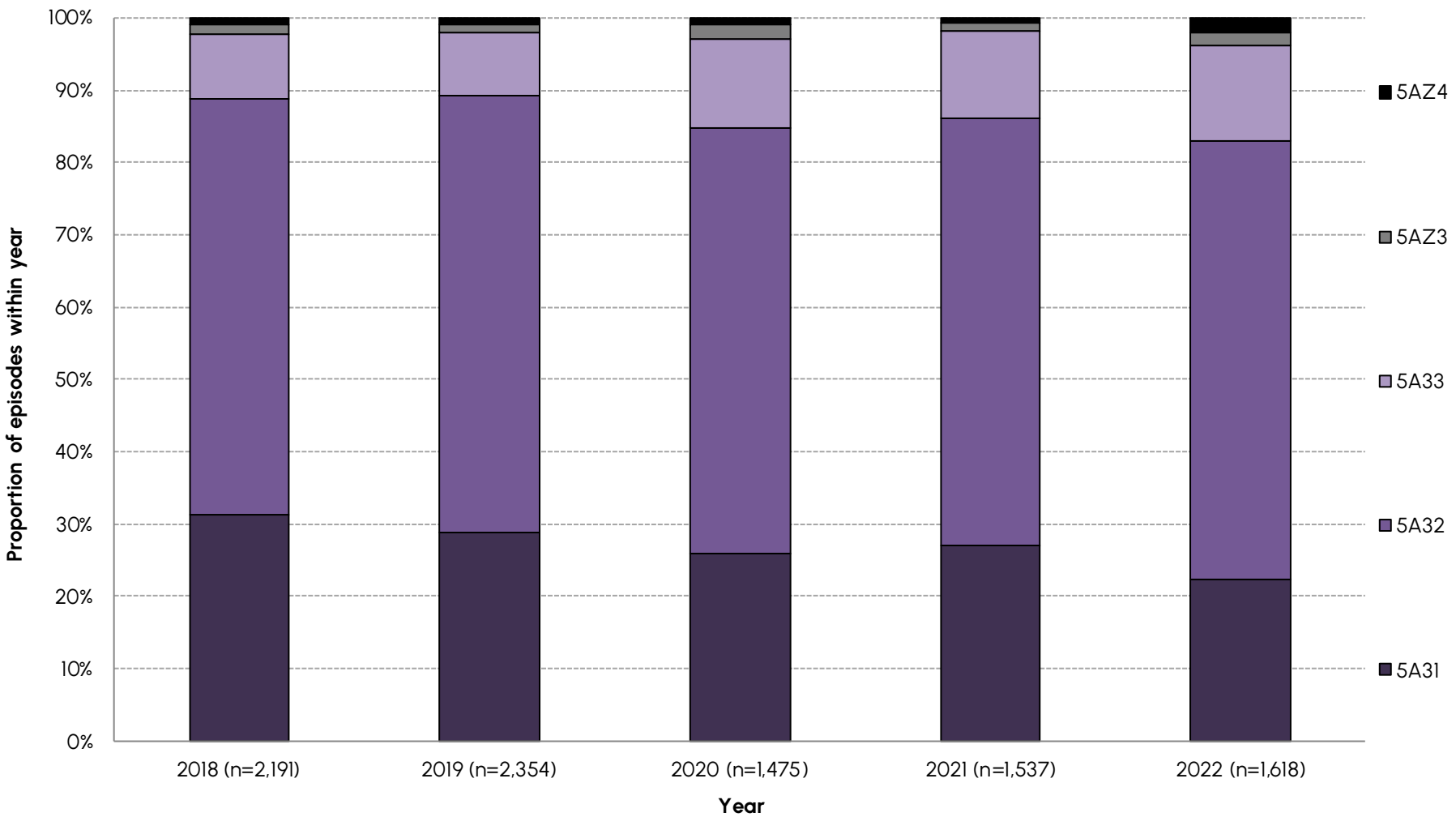

Pulmonary episodes in 2022



AN-SNAP class:	5A31	5A32	5A33	5AZ3	5AZ4	All Pulmonary
Number of episodes	360	983	215	29	31	1,620
Proportion of episodes	22.2%	60.7%	13.3%	1.8%	1.9%	100.0%
Sector (%)						
<i>Private</i>	<i>70.8%</i>	<i>71.2%</i>	<i>50.2%</i>	<i>41.4%</i>	<i>25.8%</i>	<i>66.9%</i>
<i>Public</i>	<i>29.2%</i>	<i>28.8%</i>	<i>49.8%</i>	<i>58.6%</i>	<i>74.2%</i>	<i>33.1%</i>
Gender (%)						
<i>Female</i>	<i>51.7%</i>	<i>53.8%</i>	<i>48.4%</i>	<i>51.7%</i>	<i>58.1%</i>	<i>52.7%</i>
<i>Male</i>	<i>48.3%</i>	<i>46.2%</i>	<i>51.6%</i>	<i>48.3%</i>	<i>41.9%</i>	<i>47.3%</i>
Age (Mean+95%CI)	76.3 (75.1-77.4)	80.3 (79.6-80.9)	77.5 (75.9-79.1)	86.8 (84.9-88.8)	62.7 (58.9-66.5)	78.8 (78.2-79.3)
Admission FIM (Mean+95%CI)	104.1 (103.3-104.8)	83.2 (82.5-84.0)	53.8 (52.4-55.3)	27.9 (25.6-30.2)	36.2 (29.3-43.0)	84.1 (83.1-85.1)
LOS (Mean+95%CI)	11.8 (11.1-12.5)	15.5 (14.9-16.1)	28.4 (25.5-31.3)	25.0 (17.5-32.5)	43.9 (31.0-56.8)	16.4 (15.8-17.0)
Discharge destination (%)						
<i>Discharged to community</i>	<i>93.3%</i>	<i>84.8%</i>	<i>69.0%</i>	<i>66.7%</i>	<i>58.1%</i>	<i>83.8%</i>
<i>Remaining in hospital system</i>	<i>6.7%</i>	<i>15.2%</i>	<i>31.0%</i>	<i>33.3%</i>	<i>41.9%</i>	<i>16.2%</i>
FIM change (Mean+95%CI)	11.7 (11.0-12.5)	21.3 (20.6-22.0)	27.8 (25.0-30.6)	25.3 (14.9-35.6)	35.7 (17.5-53.8)	19.8 (19.2-20.5)
FIM efficiency (FIM change/LOS)	1.0	1.4	1.0	1.0	0.8	1.2

Pulmonary discharge destination by AN-SNAP class

Discharge destination - Pulmonary

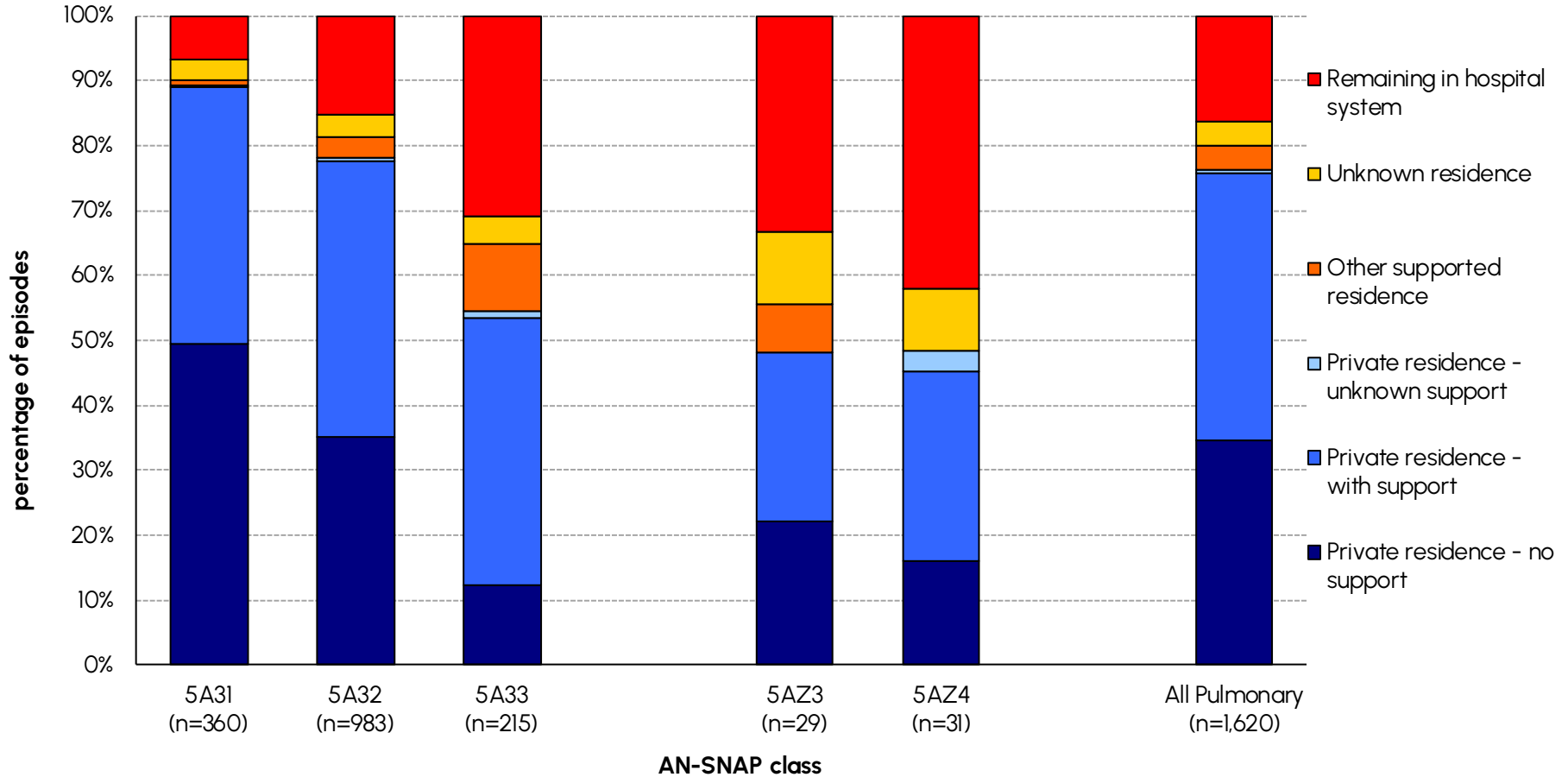

Pulmonary LOS and FIM change by AN-SNAP class

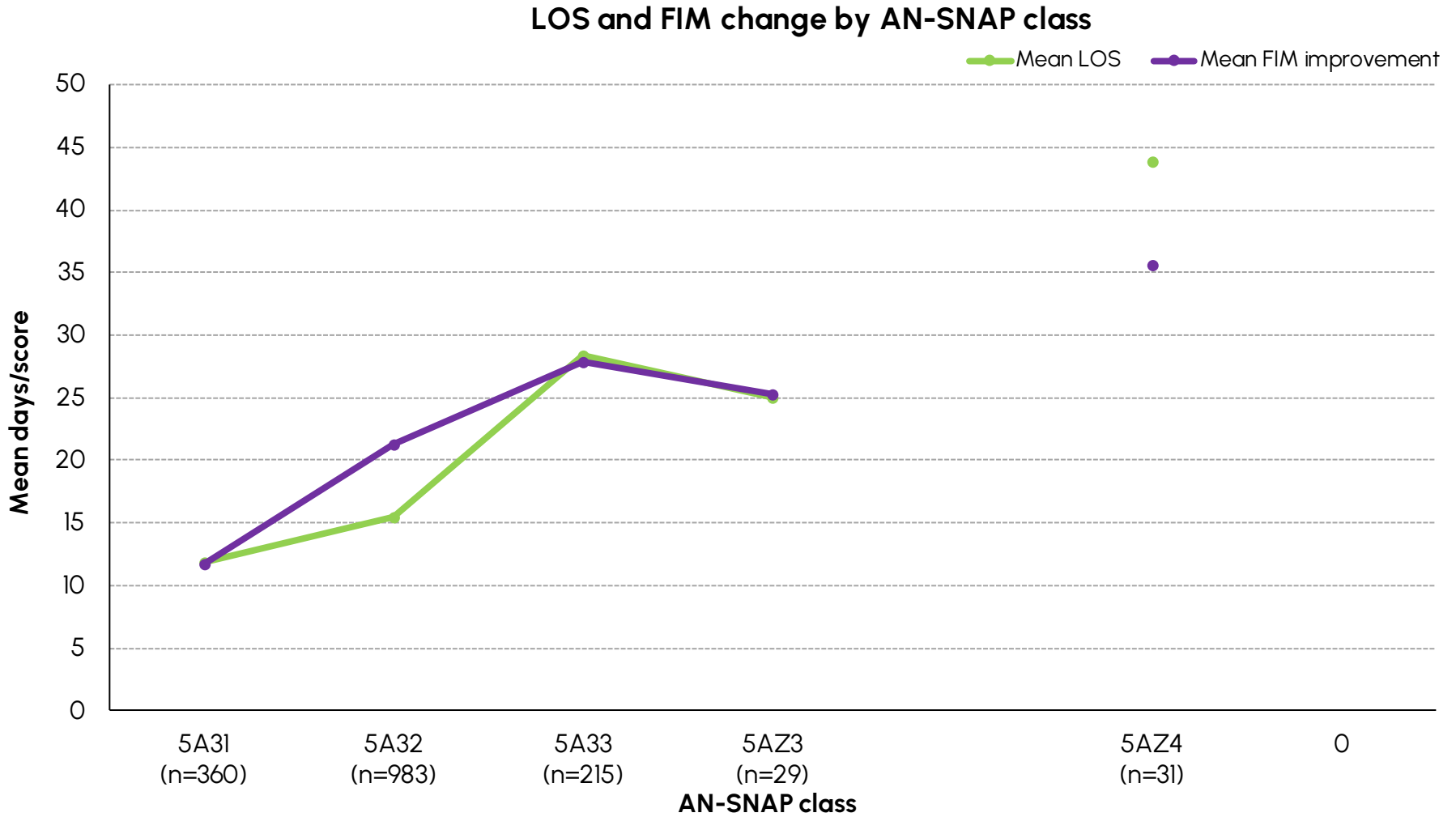

Change in outcome measures in pulmonary, 2021 to 2022

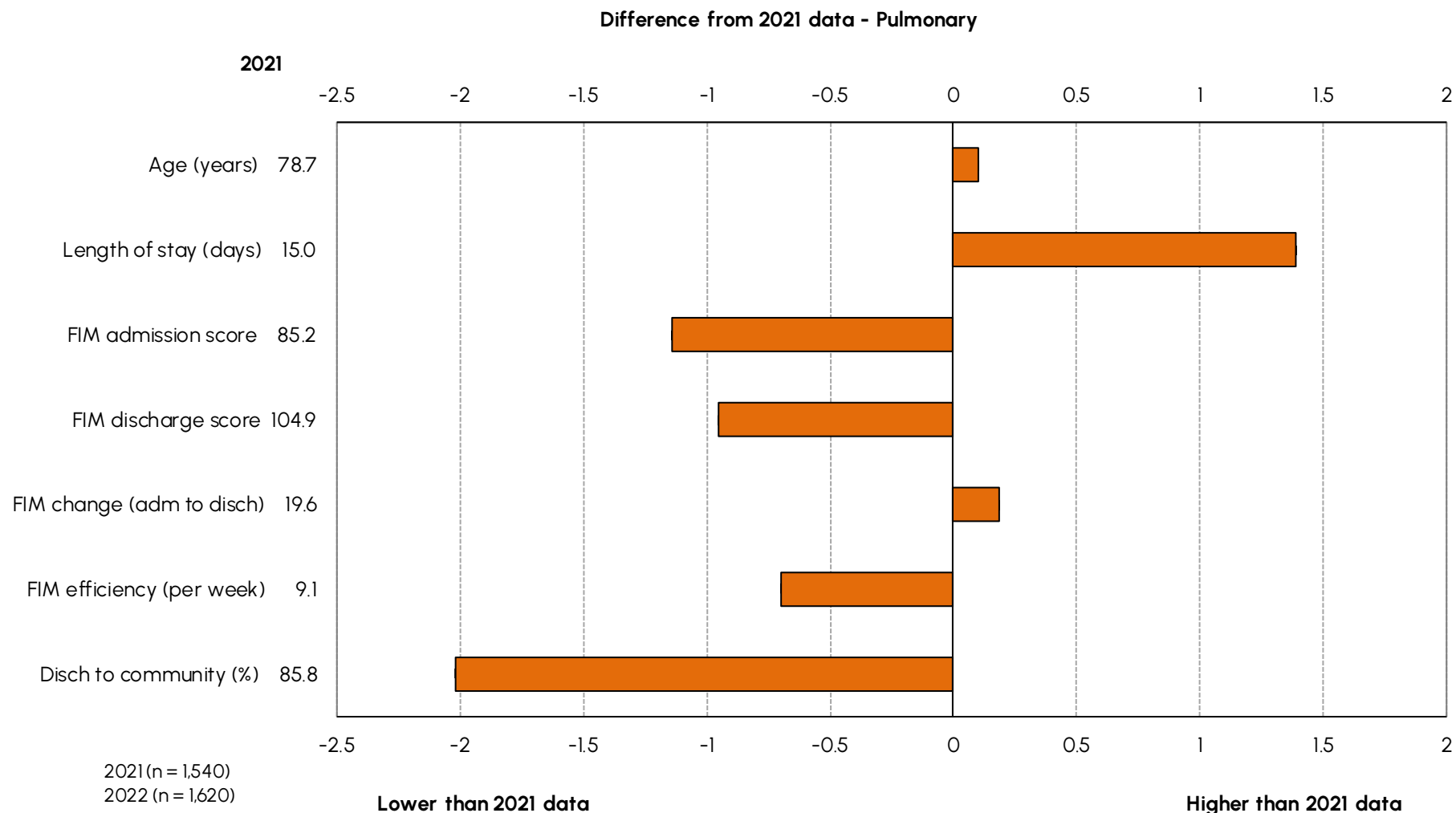

Reconditioning episodes over time



Number of episodes by quarter - Reconditioning

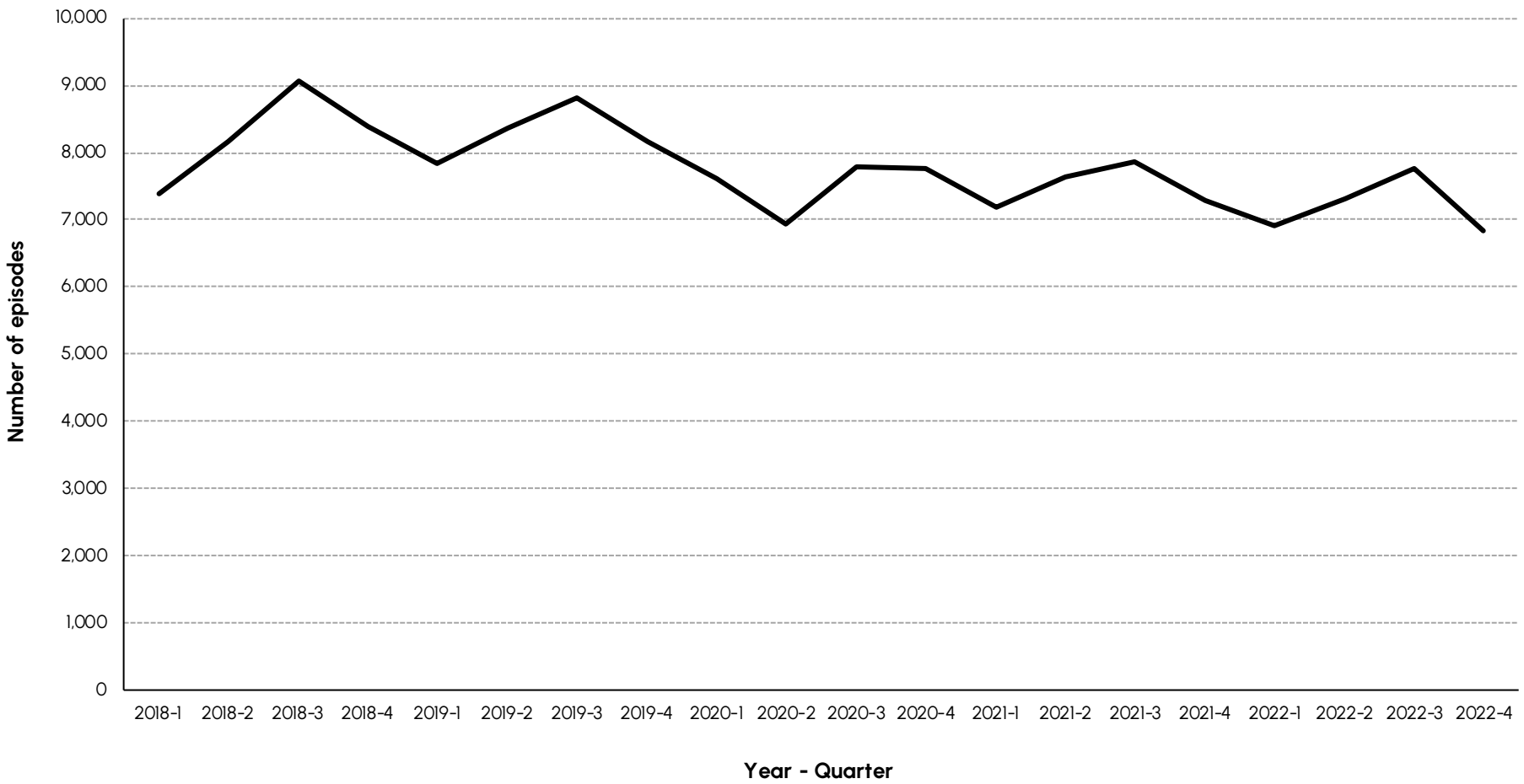

Reconditioning casemix over time

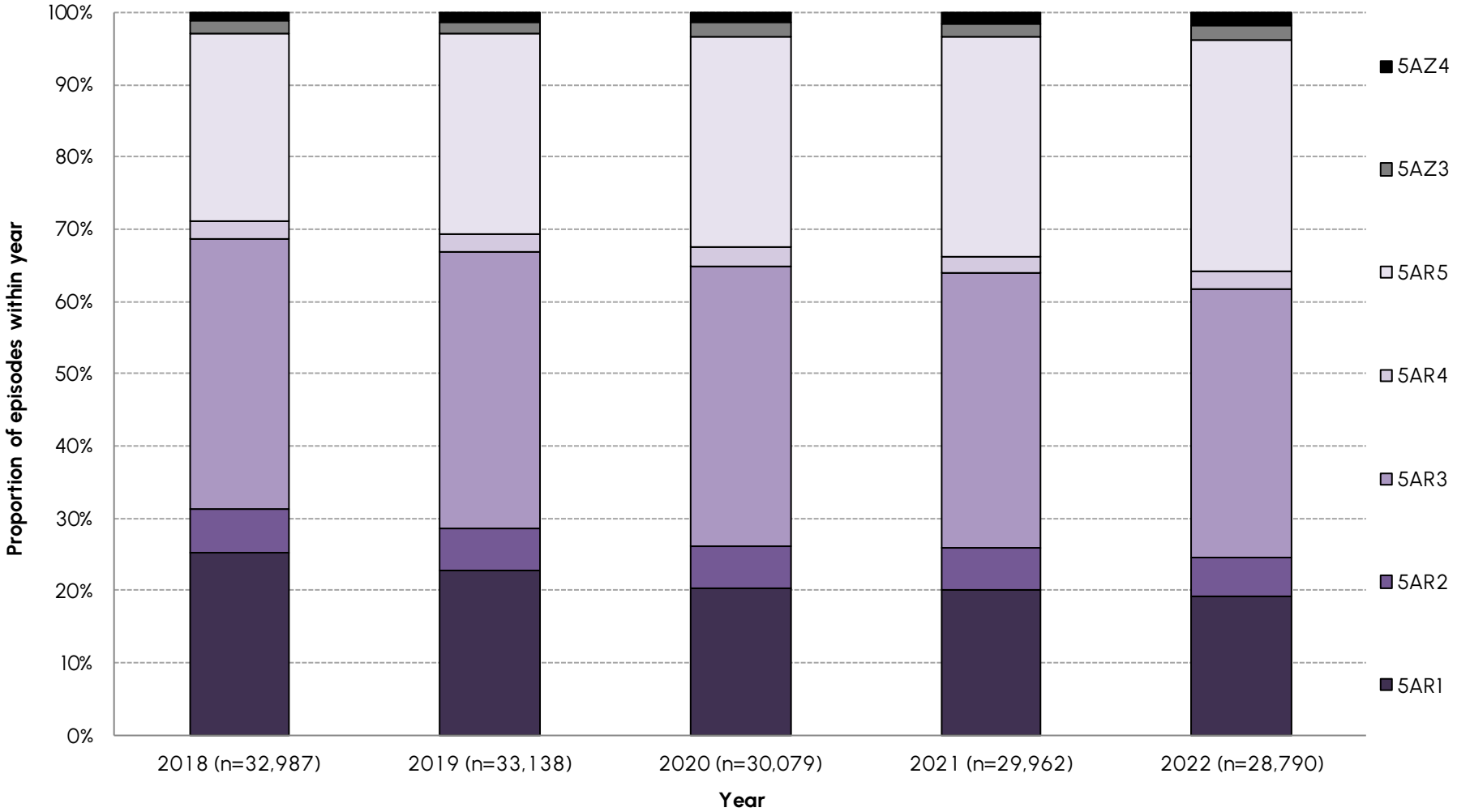

Reconditioning episodes in 2022



AN-SNAP class:	5AR1	5AR2	5AR3	5AR4	5AR5	5AZ3	5AZ4	All Reconditioning
Number of episodes	5,529	1,547	10,727	684	9,229	597	477	28,840
Proportion of episodes	19.2%	5.4%	37.2%	2.4%	32.0%	2.1%	1.7%	100.0%
Sector (%)								
<i>Private</i>	68.9%	55.6%	66.3%	47.1%	43.1%	33.0%	25.2%	57.0%
<i>Public</i>	31.1%	44.4%	33.7%	52.9%	56.9%	67.0%	74.8%	43.0%
Gender (%)								
<i>Female</i>	55.6%	51.3%	56.5%	46.5%	52.5%	49.4%	44.7%	54.1%
<i>Male</i>	44.4%	48.5%	43.5%	53.5%	47.5%	50.6%	55.3%	45.8%
Age (Mean+95%CI)	76.0 (75.6-76.3)	78.7 (78.1-79.2)	80.4 (80.2-80.6)	81.9 (81.2-82.7)	79.8 (79.6-80.0)	87.0 (86.6-87.5)	66.3 (65.3-67.3)	79.2 (79.1-79.3)
Admission FIM (Mean+95%CI)	104.5 (104.3-104.7)	94.5 (94.1-94.8)	85.5 (85.4-85.7)	68.8 (68.3-69.3)	61.3 (61.1-61.6)	32.2 (31.3-33.1)	35.6 (34.4-36.7)	81.2 (80.9-81.4)
LOS (Mean+95%CI)	11.9 (11.7-12.1)	14.3 (13.8-14.9)	16.2 (16.0-16.4)	19.5 (18.4-20.6)	24.1 (23.7-24.6)	30.8 (28.9-32.6)	36.6 (33.1-40.2)	18.0 (17.9-18.2)
Discharge destination (%)								
<i>Discharged to community</i>	90.7%	89.7%	86.8%	82.8%	74.0%	57.1%	60.5%	82.5%
<i>Remaining in hospital system</i>	9.3%	10.3%	13.2%	17.2%	26.0%	42.9%	39.5%	17.5%
FIM change (Mean+95%CI)	11.4 (11.2-11.6)	12.8 (12.4-13.3)	19.9 (19.7-20.1)	17.2 (16.1-18.2)	25.3 (24.9-25.7)	21.1 (19.0-23.2)	26.8 (24.0-29.6)	19.3 (19.2-19.5)
FIM efficiency (FIM change/LOS)	1.0	0.9	1.2	0.9	1.0	0.7	0.7	1.1

Reconditioning discharge destination by AN-SNAP class

Discharge destination - Reconditioning

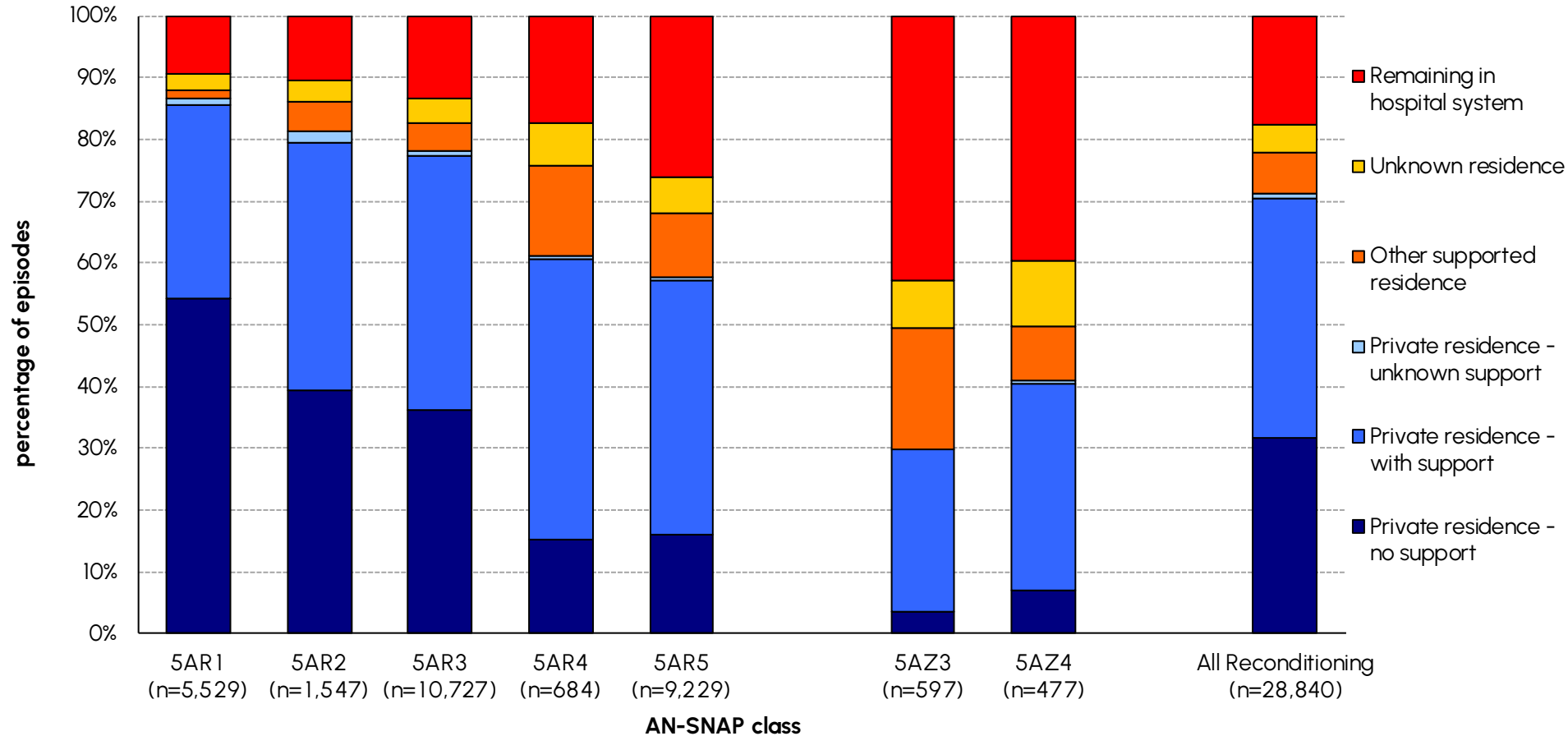

Reconditioning LOS and FIM change by AN-SNAP class



LOS and FIM change by AN-SNAP class

Mean LOS Mean FIM improvement

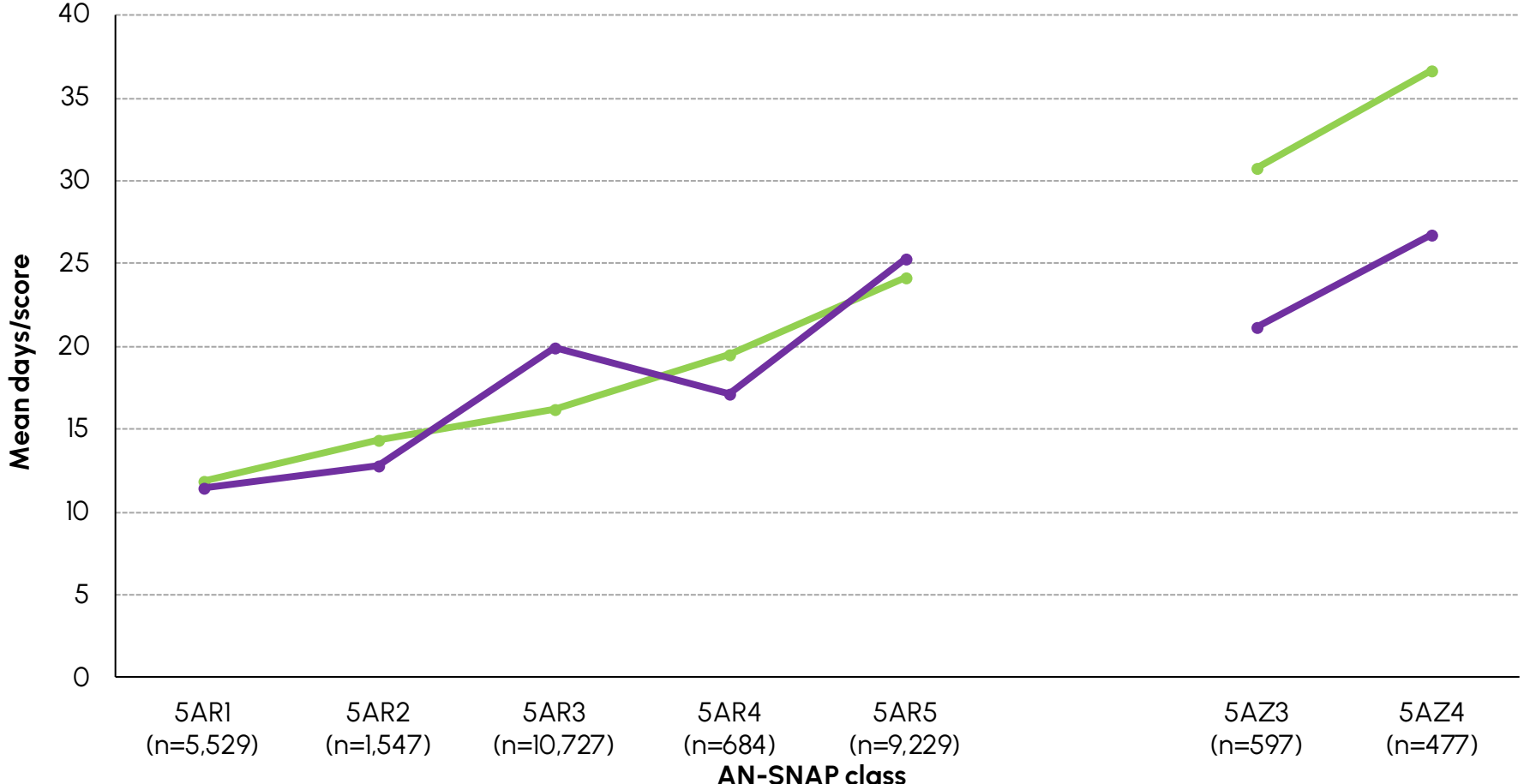

Other impairment episodes over time



Number of episodes by quarter - Other impairments

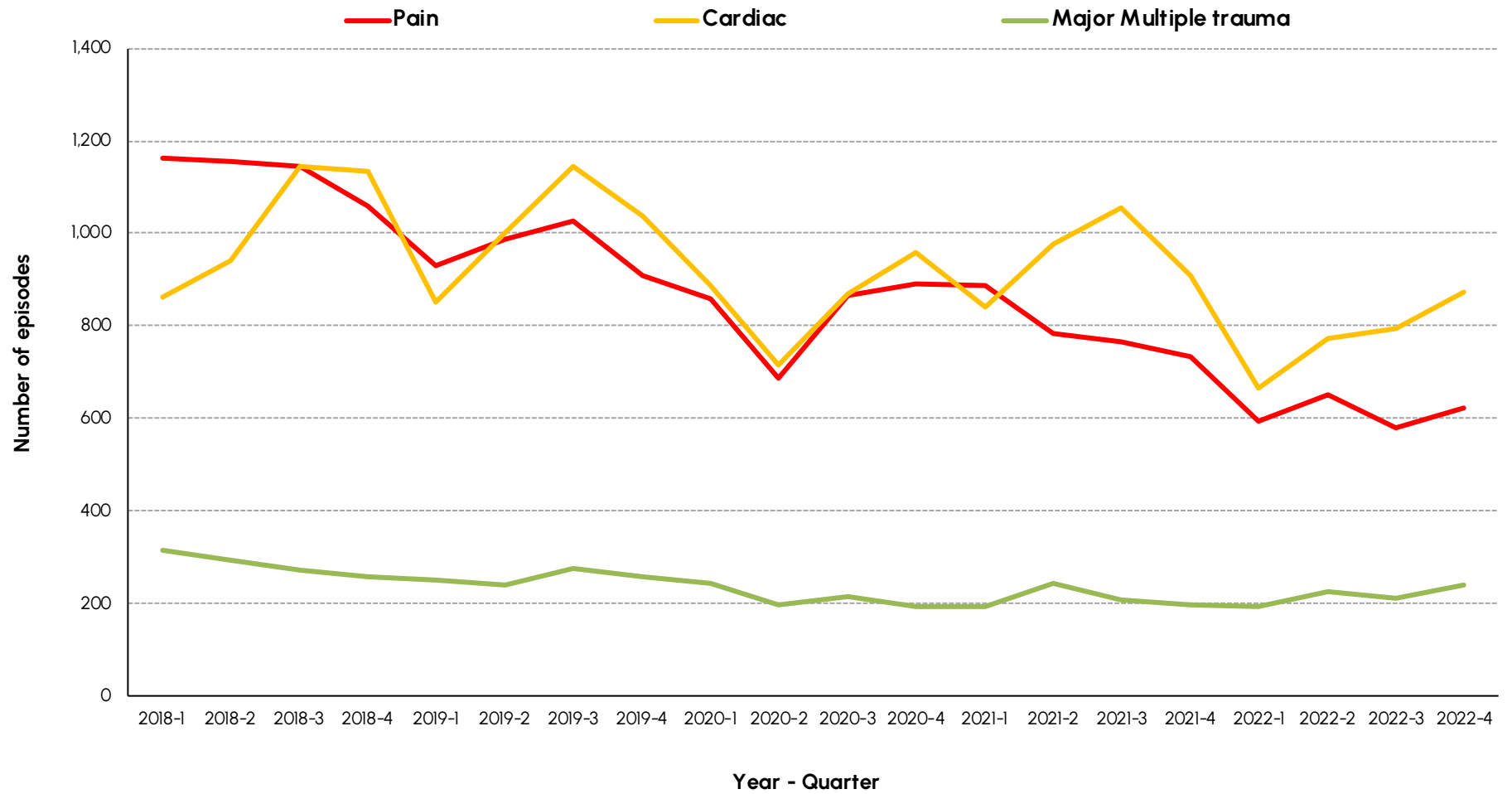

Other impairments casemix over time

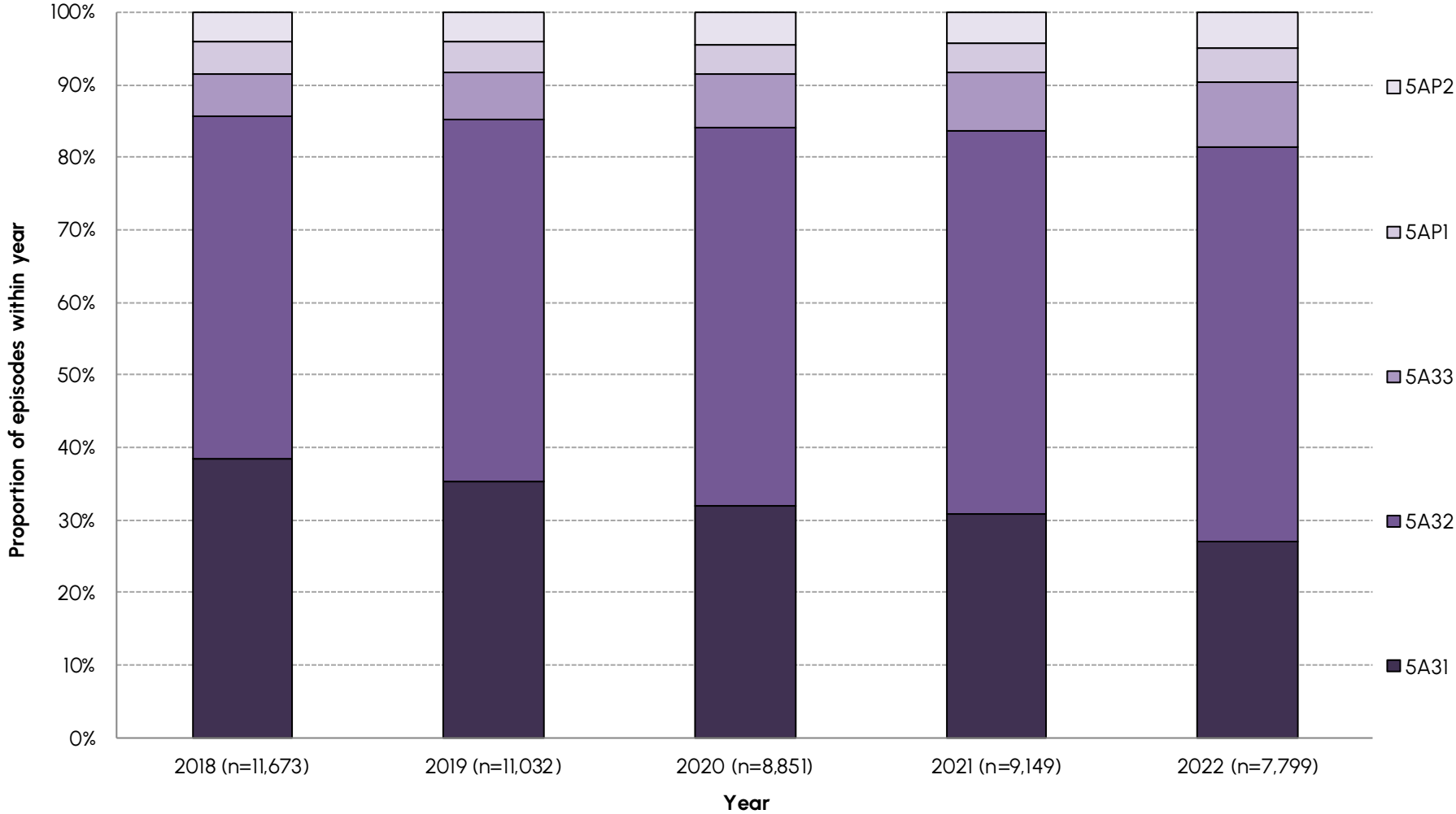

Other impairment episodes in 2022



Impairment Group:	Pain	Cardiac	MMT	Burns	Congenital deformity	Developmental disability	COVID-19 conditions
Number of episodes	2,443	3,106	864	81	20	12	246
Proportion of total episodes in 2022	2.3%	2.9%	0.8%	0.1%	0.0%	0.0%	0.2%
Sector (%)							
<i>Private</i>	78.6%	79.4%	47.9%	7.4%	30.0%	33.3%	65.4%
<i>Public</i>	21.4%	20.6%	52.1%	92.6%	70.0%	66.7%	34.6%
Gender (%)							
<i>Female</i>	70.4%	46.2%	32.1%	28.4%	40.0%	33.3%	52.0%
<i>Male</i>	29.6%	53.8%	67.9%	71.6%	60.0%	66.7%	48.0%
Age (Mean+95%CI)	74.6 (74.0-75.2)	79.4 (79.1-79.8)	52.1 (50.6-53.5)	56.0 (51.6-60.4)	64.2 (55.2-73.1)	63.1 (55.0-71.1)	80.6 (79.1-82.0)
Admission FIM (Mean+95%CI)	90.2 (89.4-90.9)	88.0 (87.4-88.7)	74.2 (72.5-75.9)	85.6 (80.0-91.1)	81.9 (73.6-90.1)	67.7 (46.6-88.8)	76.4 (73.7-79.0)
LOS (Mean+95%CI)	15.3 (14.8-15.7)	14.6 (14.2-15.0)	39.6 (36.5-42.7)	20.8 (16.9-24.7)	15.4 (11.1-19.6)	41.5 (-6.5-89.5)	20.0 (17.7-22.2)
Discharge destination (%)							
<i>Discharged to community</i>	89.8%	85.8%	84.3%	74.1%	80.0%	58.3%	83.7%
<i>Remaining in hospital system</i>	10.2%	14.2%	15.7%	25.9%	20.0%	41.7%	16.3%
FIM change (Mean+95%CI)	18.1 (17.7-18.6)	20.3 (19.9-20.8)	34.9 (33.3-36.4)	21.3 (17.1-25.5)	22.9 (16.2-29.6)	18.8 (12.5-25.2)	18.6 (17.0-20.2)
FIM efficiency (FIM change/LOS)	1.2	1.4	0.9	1.0	1.5	0.5	0.9

Other impairment discharge destination by impairment group

Discharge destination - Other impairments

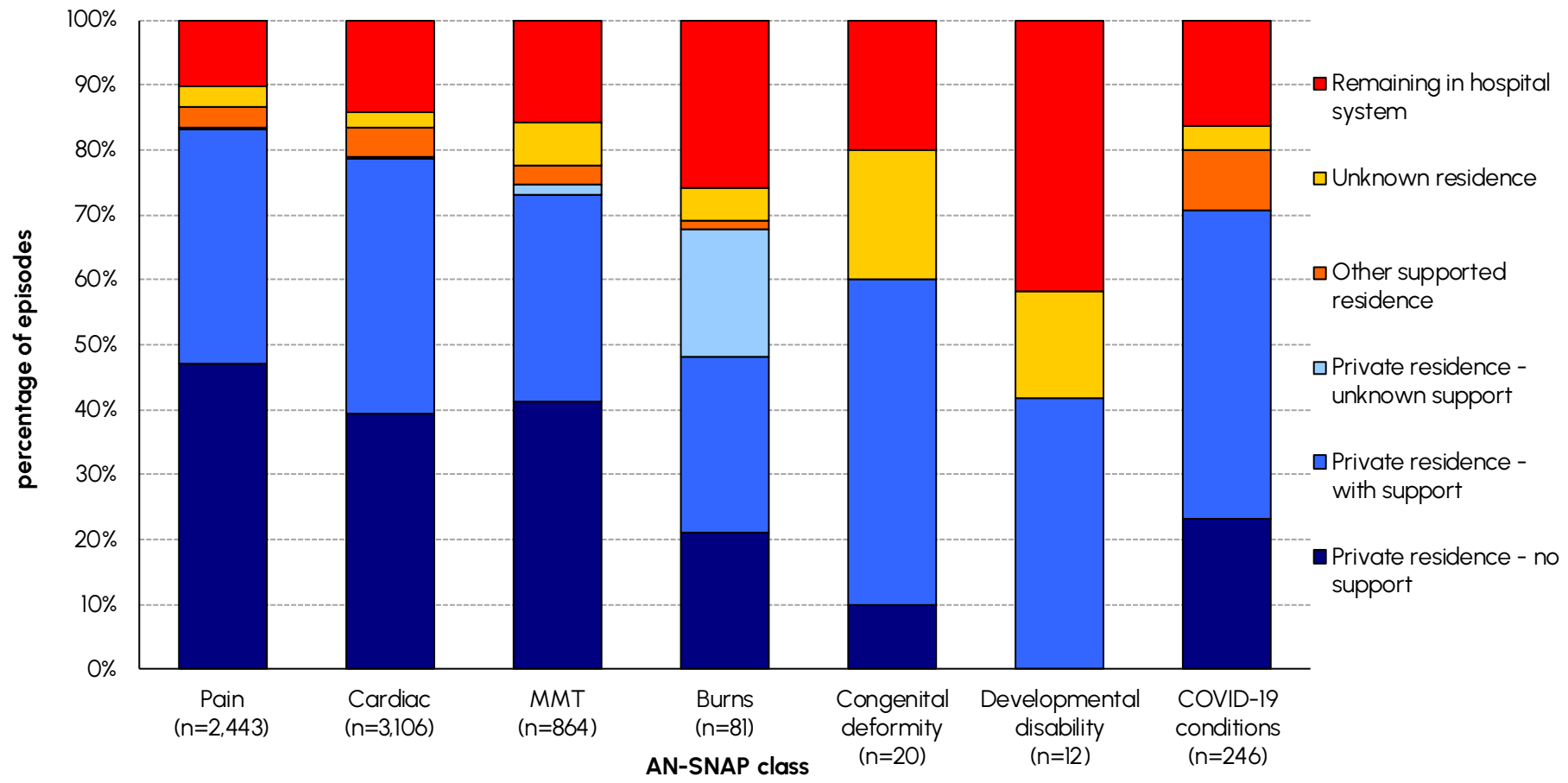

Other impairment LOS and FIM change by impairment group

LOS and FIM change by AN-SNAP class

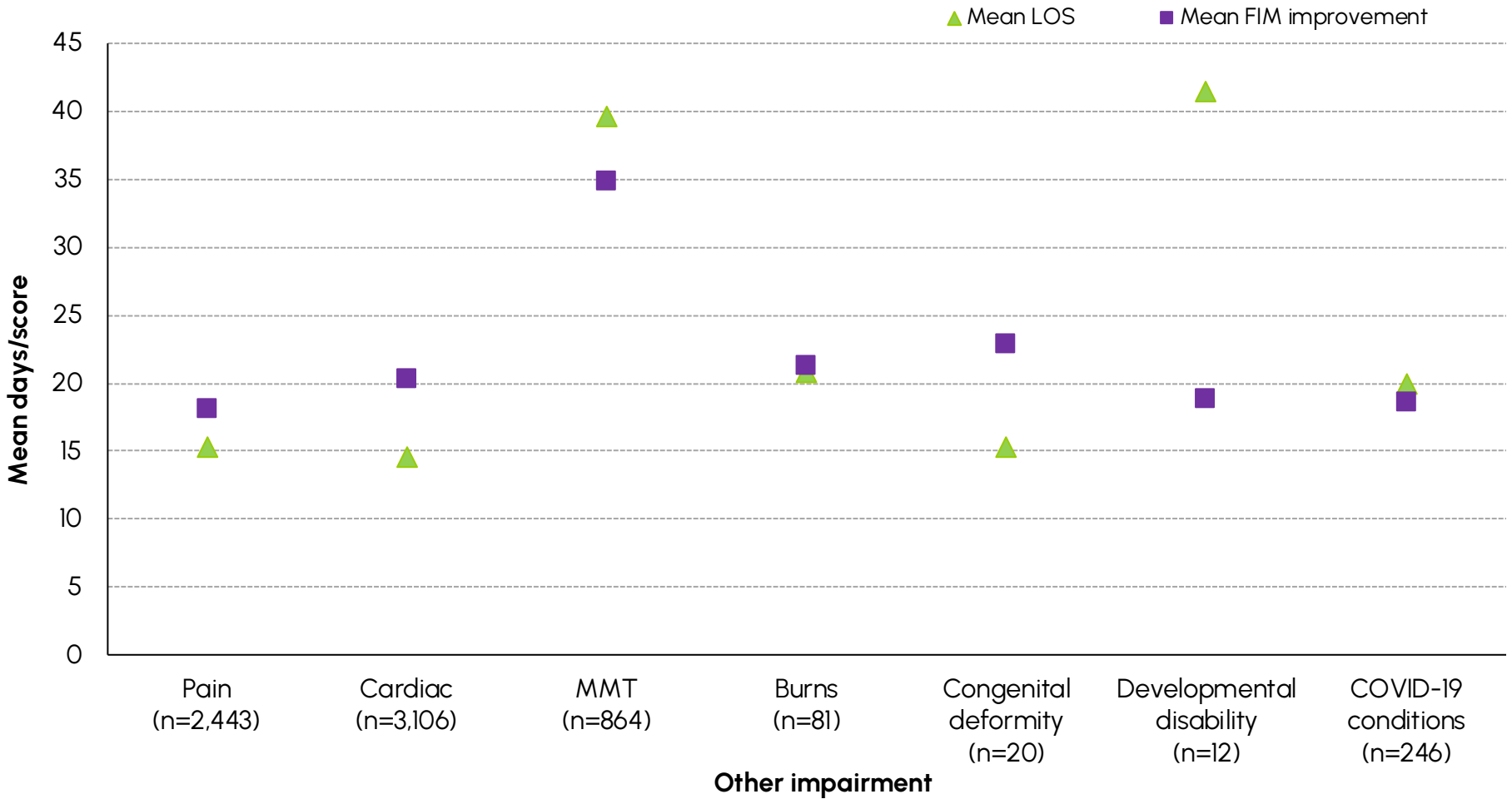

Change in outcome measures in pain, 2021 to 2022

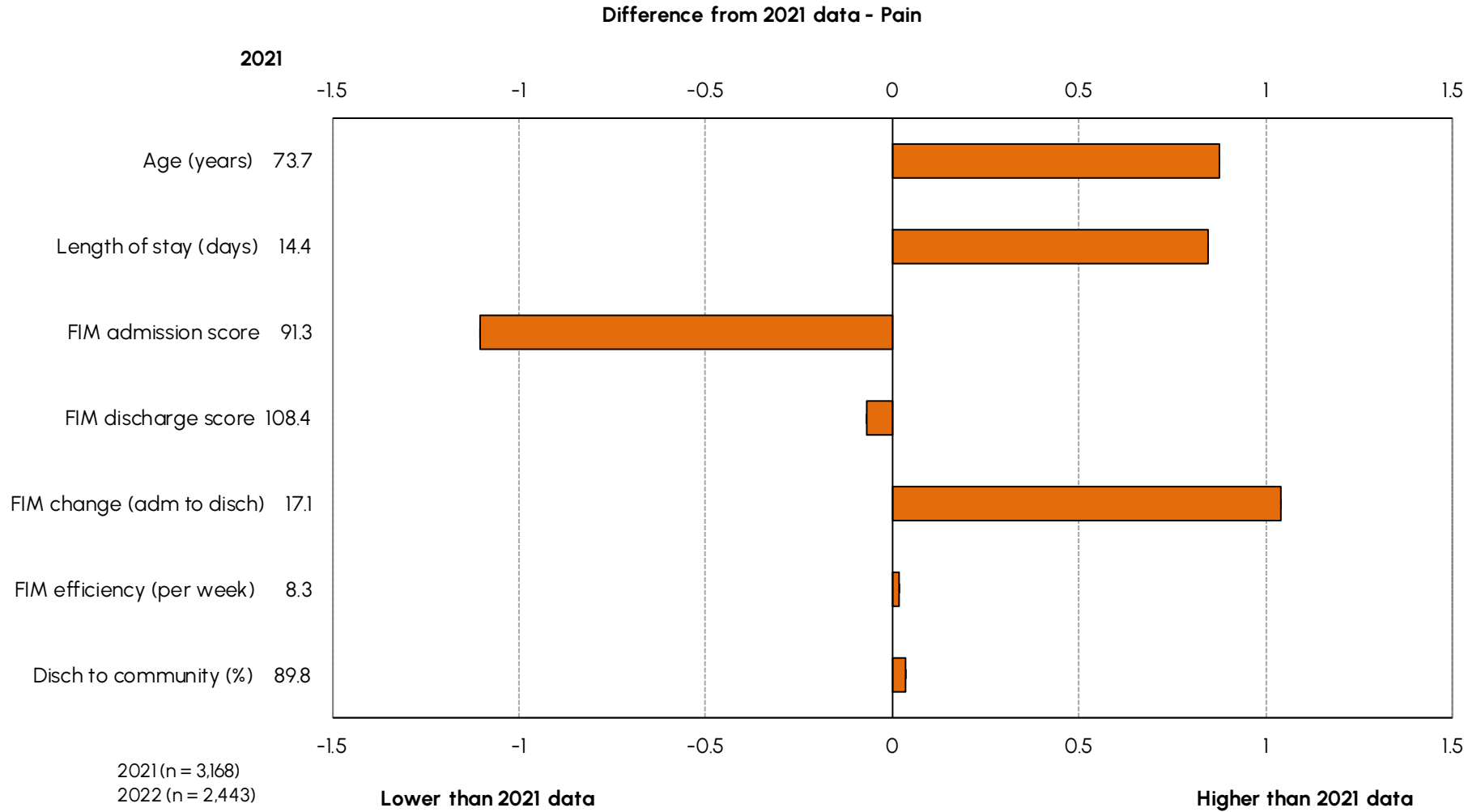

Change in outcome measures in cardiac, 2021 to 2022

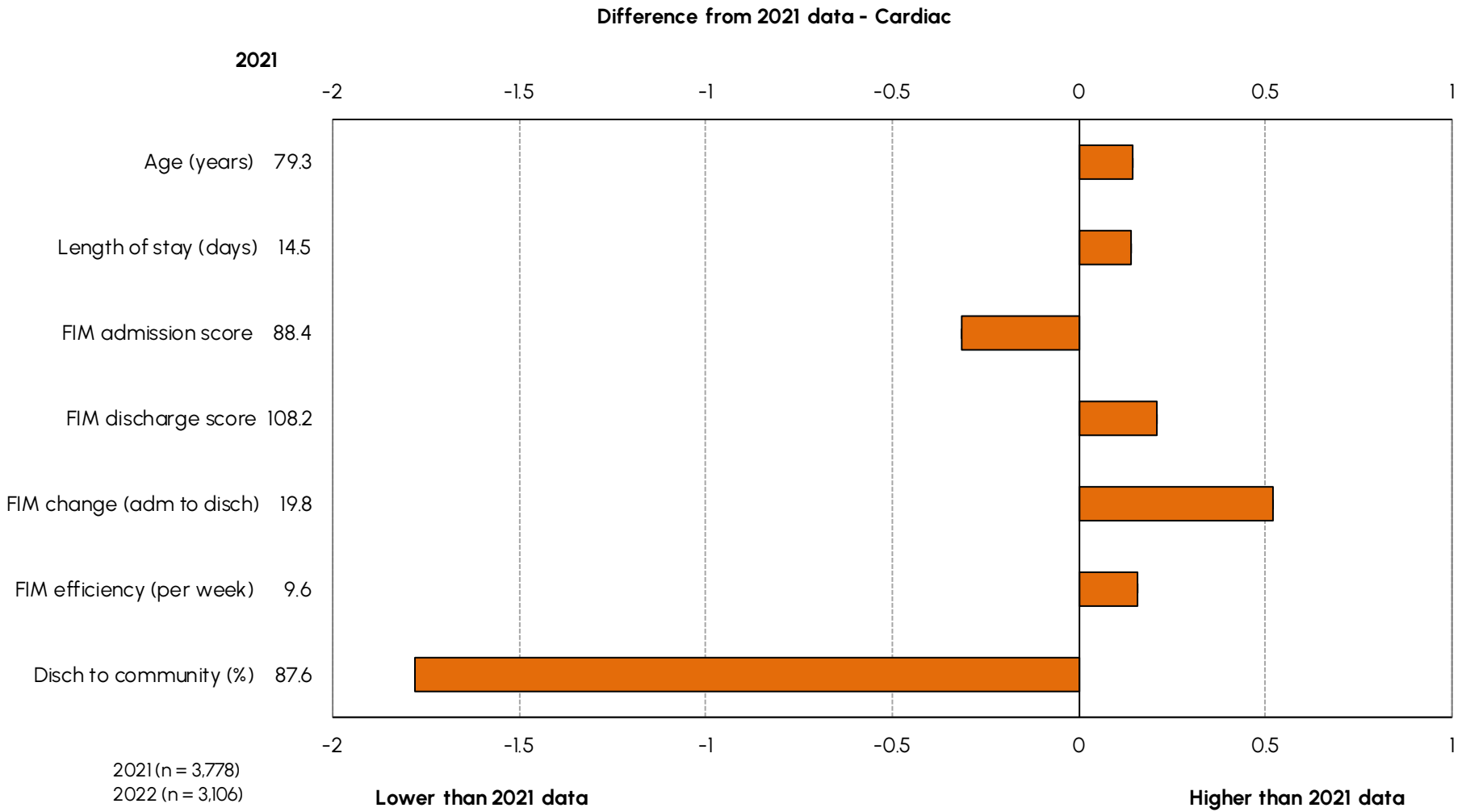

Change in outcome measures in MMT, 2021 to 2022



Difference from 2021 data - Major multiple trauma

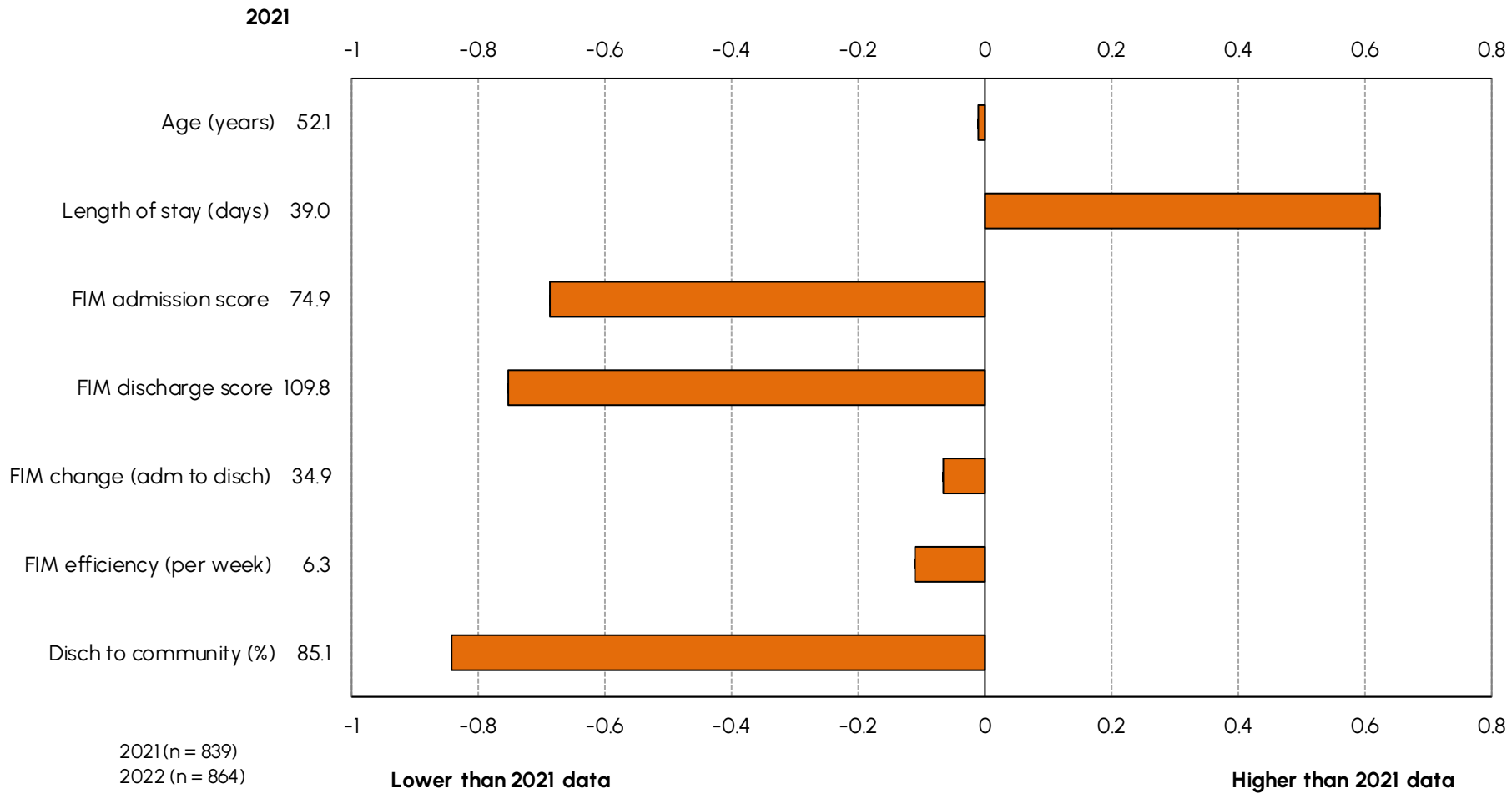

Other disabling impairment episodes over time



Number of episodes by quarter - Other disabling impairments

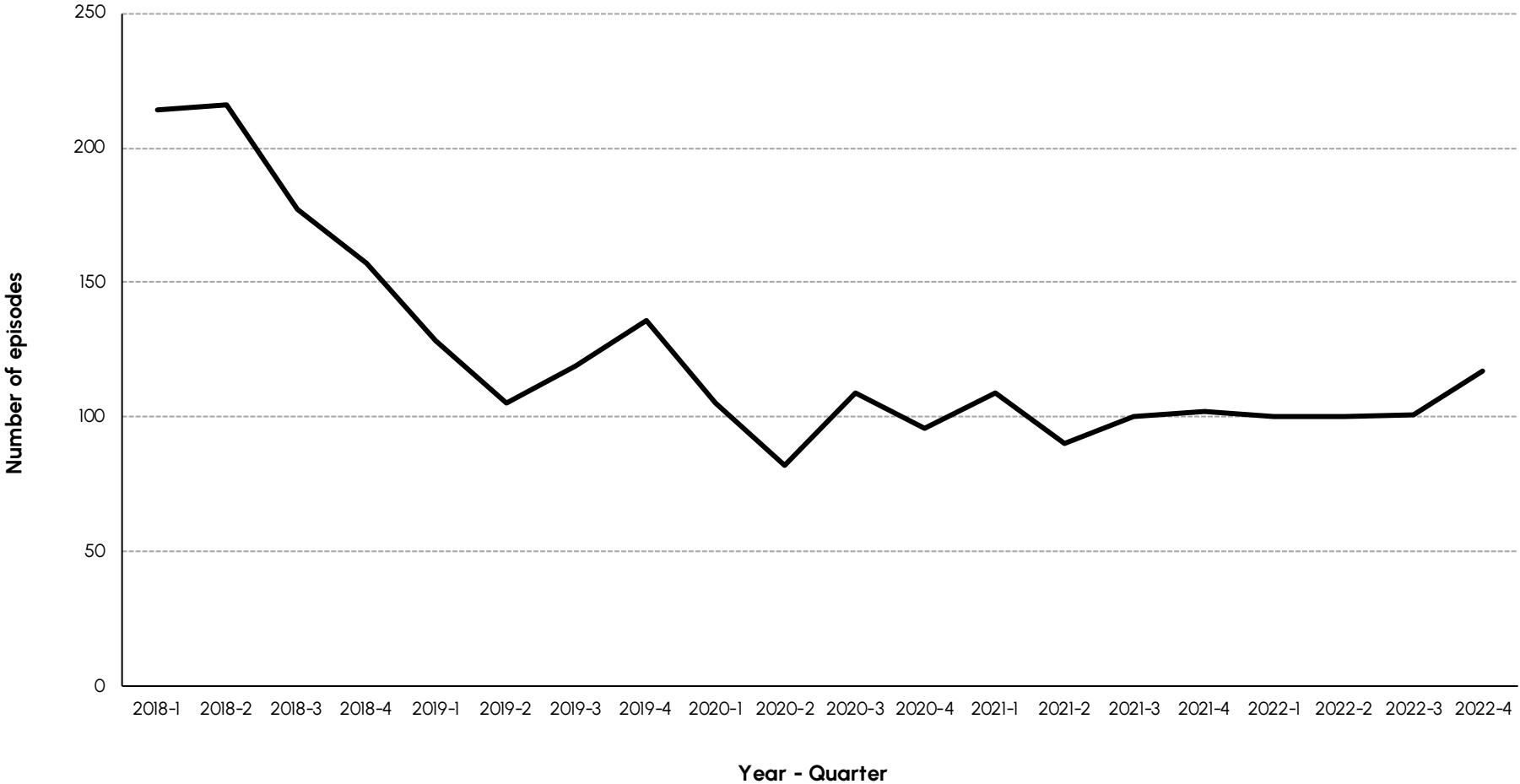

Other disabling impairments casemix over time

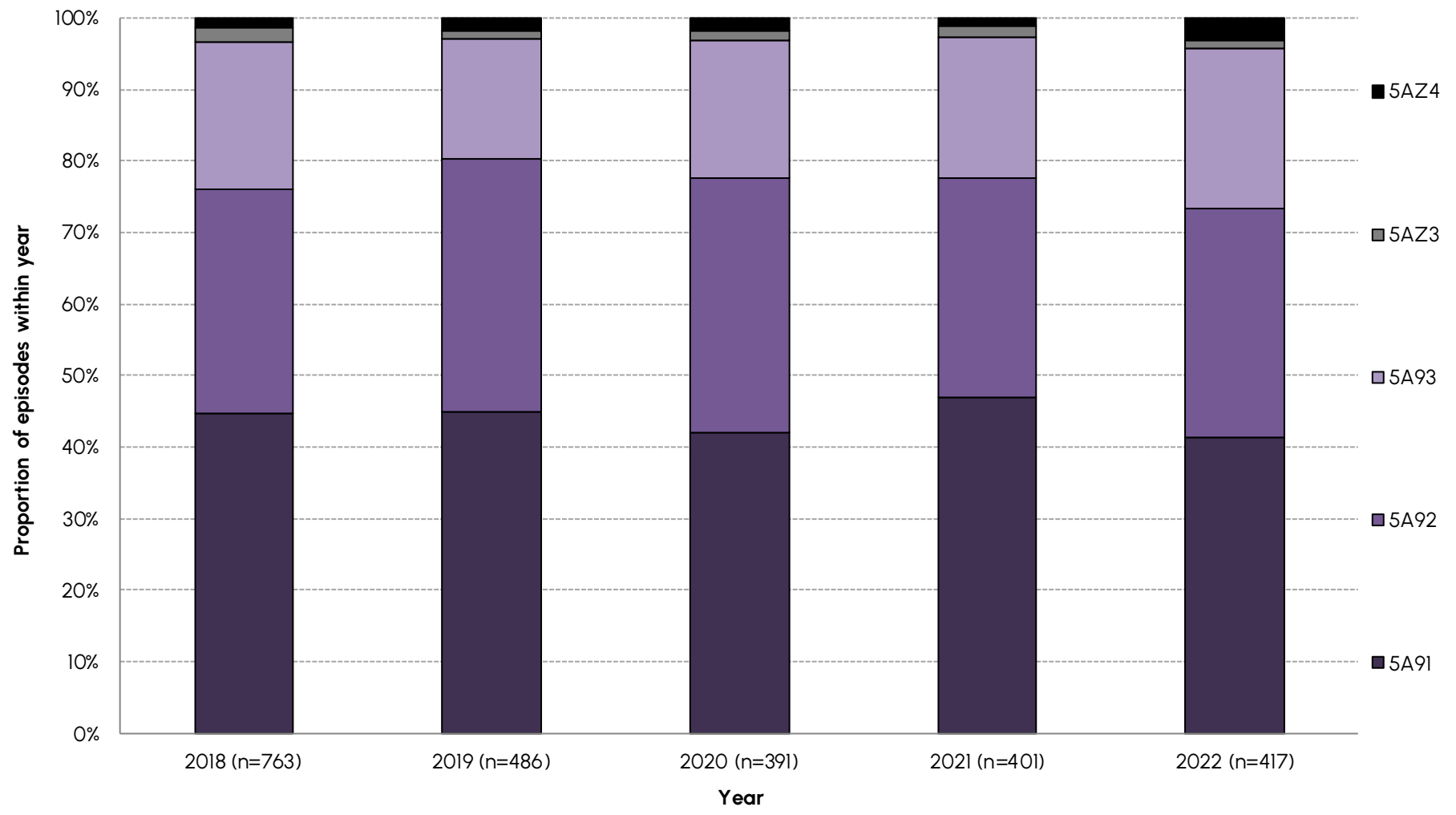

Other disabling impairment episodes in 2022

AN-SNAP class:	5A91	5A92	5A93	5AZ3	5AZ4	All Other disabling impairments
Number of episodes	173	133	93	5	13	418
Proportion of episodes	41.4%	31.8%	22.2%	1.2%	3.1%	100.0%
Sector (%)						
<i>Private</i>	<i>53.8%</i>	<i>38.3%</i>	<i>14.0%</i>	<i>0.0%</i>	<i>0.0%</i>	<i>37.6%</i>
<i>Public</i>	<i>46.2%</i>	<i>61.7%</i>	<i>86.0%</i>	<i>100.0%</i>	<i>100.0%</i>	<i>62.4%</i>
Gender (%)						
<i>Female</i>	<i>62.4%</i>	<i>57.9%</i>	<i>41.9%</i>	<i>0.0%</i>	<i>61.5%</i>	<i>55.7%</i>
<i>Male</i>	<i>37.6%</i>	<i>42.1%</i>	<i>58.1%</i>	<i>100.0%</i>	<i>38.5%</i>	<i>44.3%</i>
Age (Mean+95%CI)	65.5 (62.9-68.2)	70.3 (67.4-73.2)	65.5 (62.4-68.7)	86.0 (81.2-90.8)	62.2 (57.7-66.8)	67.2 (65.6-68.8)
Admission FIM (Mean+95%CI)	101.8 (100.6-103.0)	79.2 (77.5-80.9)	55.8 (53.1-58.5)	22.0 (NULL-NULL)	36.5 (30.6-42.4)	84.8 (82.6-87.1)
LOS (Mean+95%CI)	13.0 (12.0-14.1)	20.3 (17.7-22.9)	33.5 (26.7-40.3)	23.0 (NULL-NULL)	72.8 (6.4-139.1)	20.0 (18.0-22.0)
Discharge destination (%)						
<i>Discharged to community</i>	<i>91.3%</i>	<i>84.2%</i>	<i>69.2%</i>	<i>40.0%</i>	<i>50.0%</i>	<i>82.4%</i>
<i>Remaining in hospital system</i>	<i>8.7%</i>	<i>15.8%</i>	<i>30.8%</i>	<i>60.0%</i>	<i>50.0%</i>	<i>17.6%</i>
FIM change (Mean+95%CI)	11.0 (9.5-12.5)	21.6 (19.2-23.9)	32.6 (27.6-37.6)	45.0 (NULL-NULL)	31.8 (-0.3-63.8)	18.8 (17.1-20.5)
FIM efficiency (FIM change/LOS)	0.8	1.1	1.0	2.0	0.4	0.9

Other disabling impairment discharge destination by AN-SNAP class

Discharge destination - Other disabling impairments

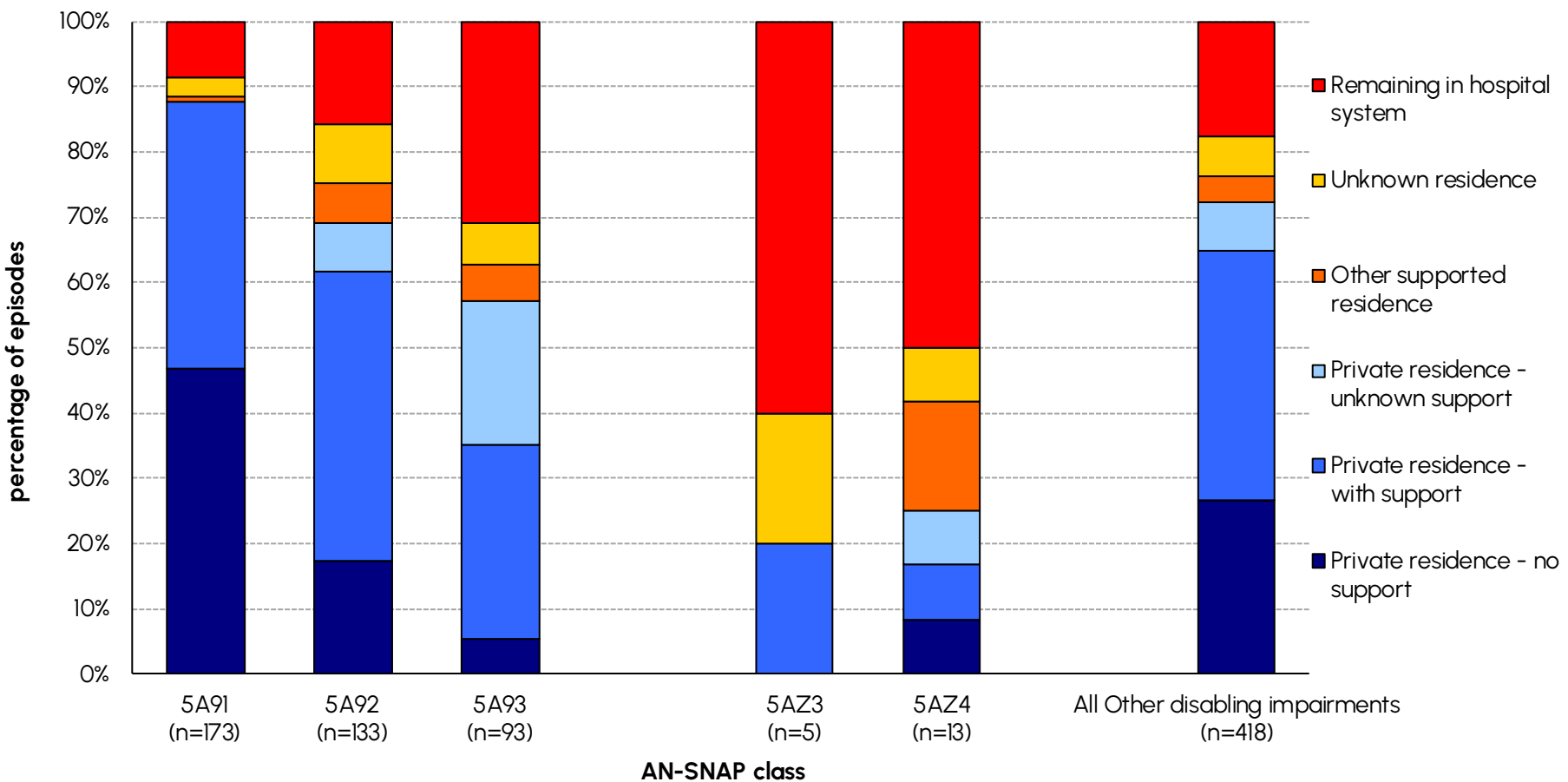

Other disabling impairment LOS and FIM change by AN-SNAP class

LOS and FIM change by AN-SNAP class

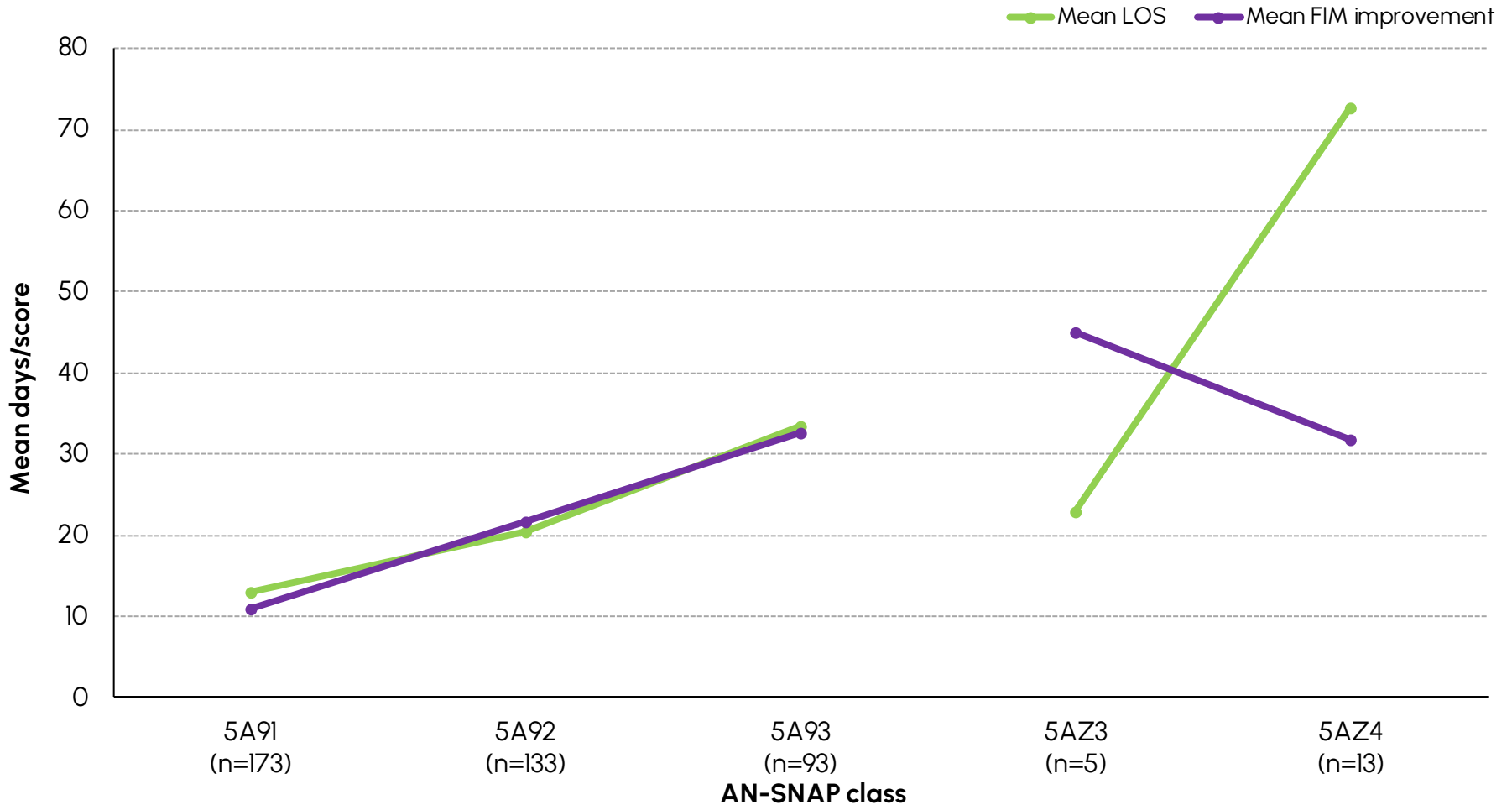

Change in outcome measures in other disabling impairments, 2021 to 2022

Difference from 2021 data - Other disabling impairments

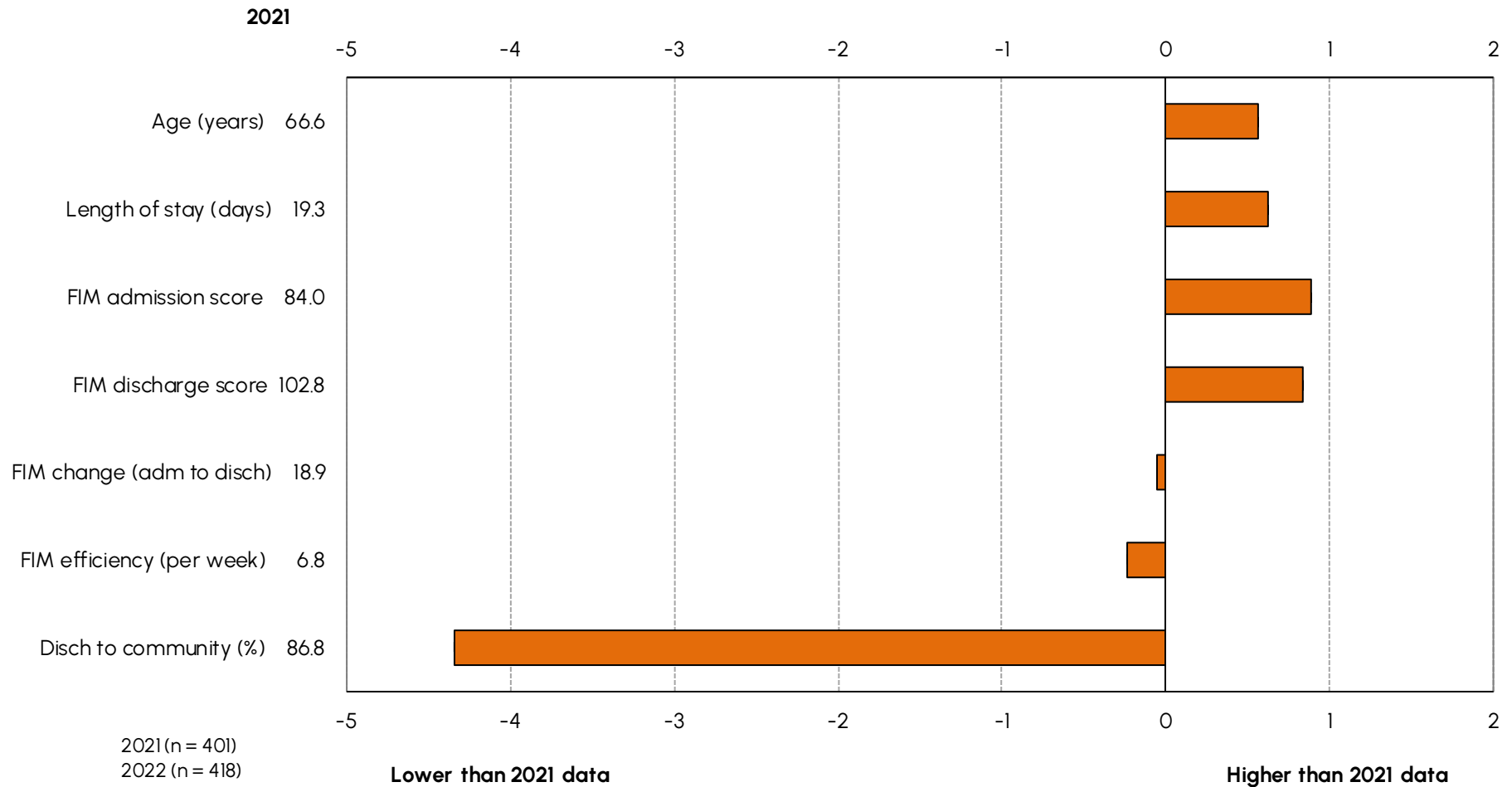

Australasian Rehabilitation Outcomes Centre
Australian Health Services Research Institute
iC Enterprise 1, Innovation Campus
University of Wollongong NSW 2522
Phone: +61 2 4221 4411
Email: aroc@uow.edu.au
Web: aroc.org.au