

The AROC Annual Report:

The state of rehabilitation in Australia in 2018



**Australasian Faculty
of Rehabilitation
Medicine**

**UNIVERSITY OF
WOLLONGONG**



Table of contents

- Introduction.....3
- Distribution of impairments.....4
- Funding source.....6
- Changes in rehabilitation – compared to last year.....7
- Changes in rehabilitation – compared to five years ago.....10
- Outcome by impairment.....20
 - Stroke.....21
 - Brain dysfunction.....27
 - Neurological conditions.....38
 - Spinal cord dysfunction.....44
 - Amputation.....55
 - Arthritis.....61
 - Orthopaedic fractures.....67
 - Orthopaedic replacements.....73
 - All orthopaedic conditions.....79
 - Pulmonary.....84
 - Reconditioning.....90
 - Pain, Cardiac and Major multiple trauma.....96
 - Other disabling impairments.....104
- Contact AROC.....110

Introduction

This is the 14th comprehensive annual report describing discharge episodes from subacute inpatient rehabilitation programs provided by Australian facilities that are members of the Australasian Rehabilitation Outcomes Centre (AROC).

The inaugural report was published in April 2007 and described the 2005 data; this 14th instalment describes the 2018 data.

This report is the third to use the version 4 AN-SNAP classification (implemented in Australia in July 2016). For more information about AN-SNAP classification please refer to the AROC website: <http://ahsri.uow.edu.au/aroc>

This report also includes an extended times series analysis, looking at change in various rehabilitation measures over the most recent five years.

The provision of rehabilitation in Australia continues to remain stably increasing in volume, with 2018 seeing a 0.4% real increase in inpatient episodes of rehabilitation provided. The impairment groups with the greatest relative growth in 2018 were Amputee and Congenital Deformities.

Number of episodes by impairment group, 2018

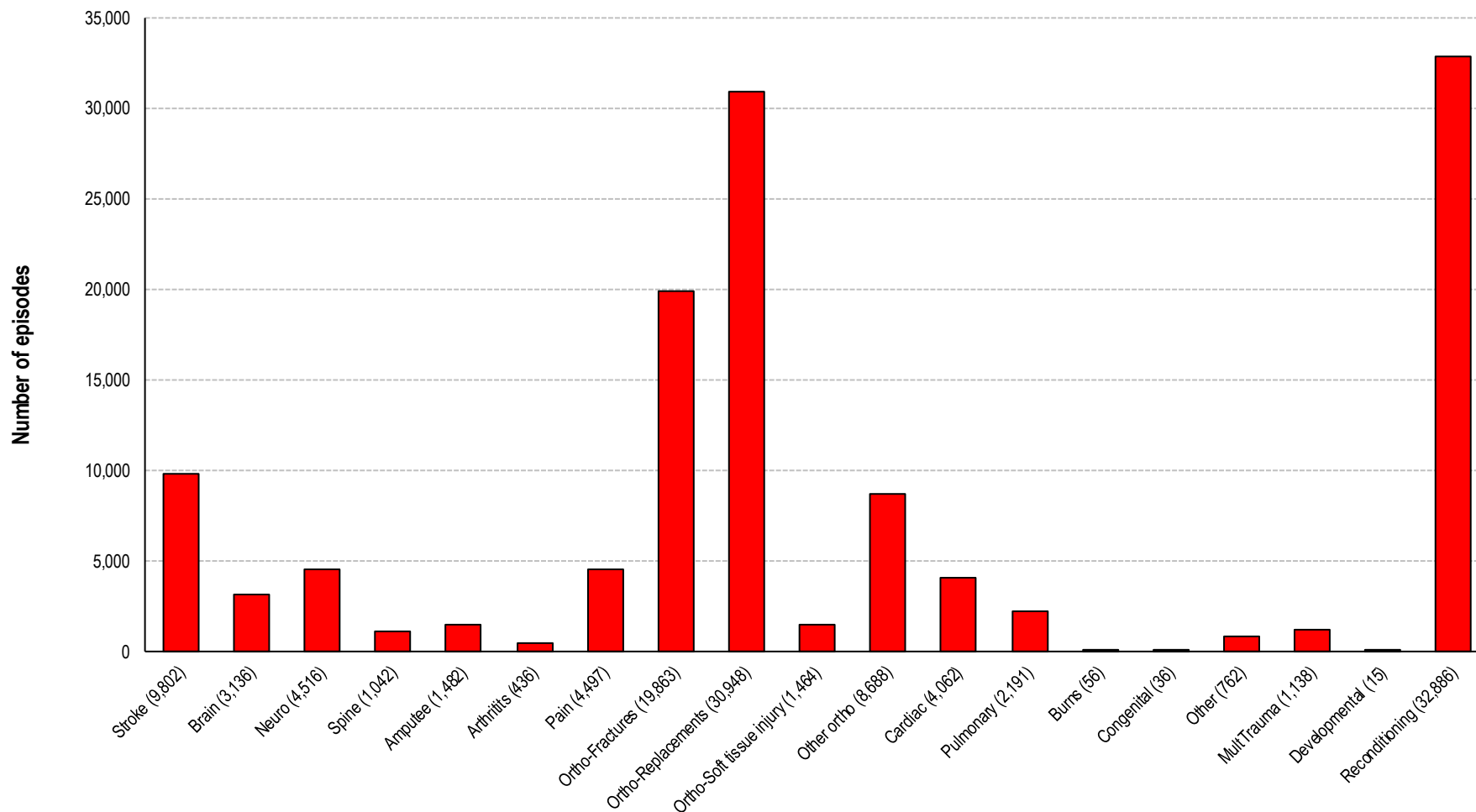

Proportion of episodes by impairment and sector, 2018

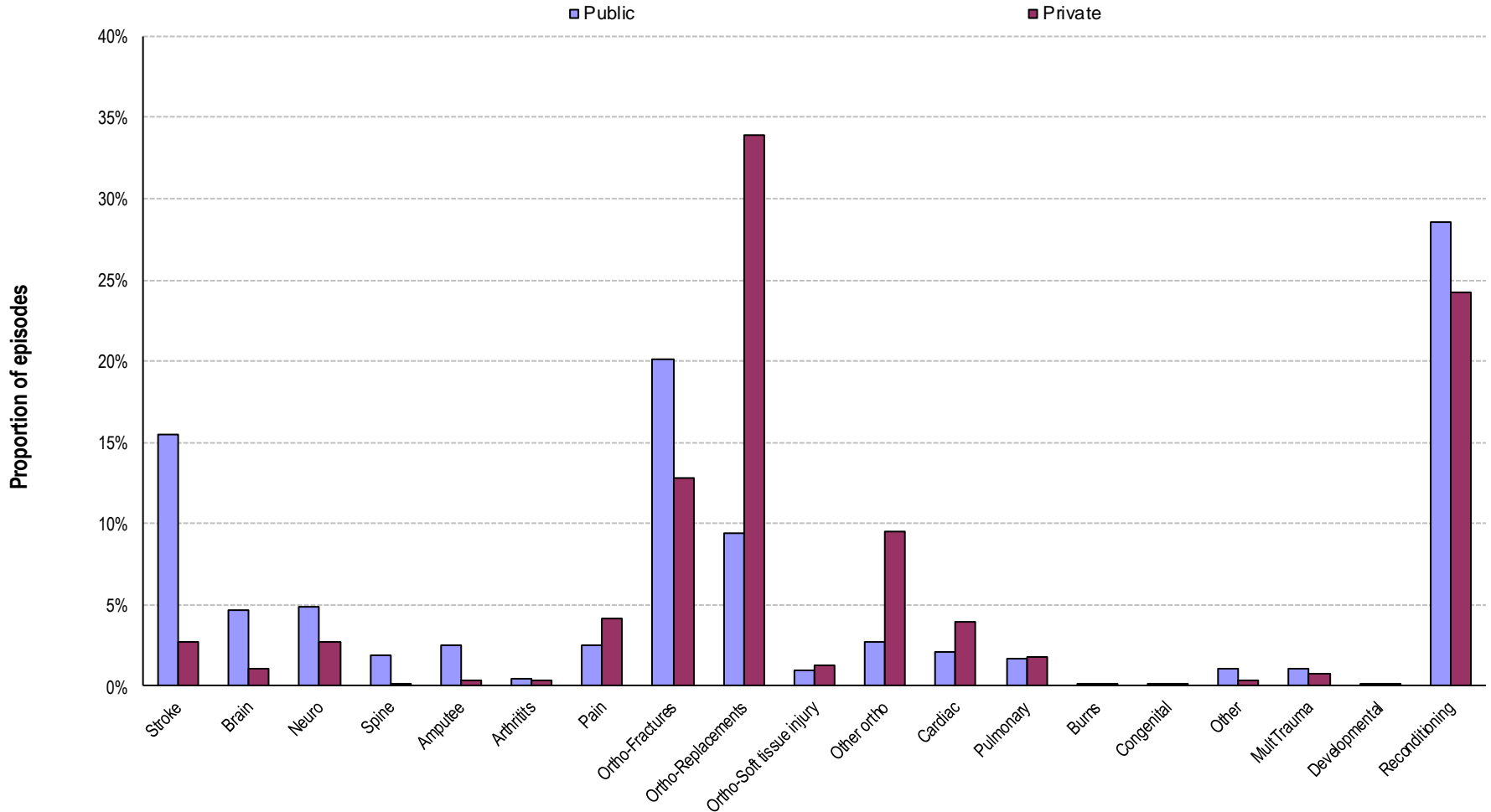

Funding source for rehabilitation in Australia, 2018

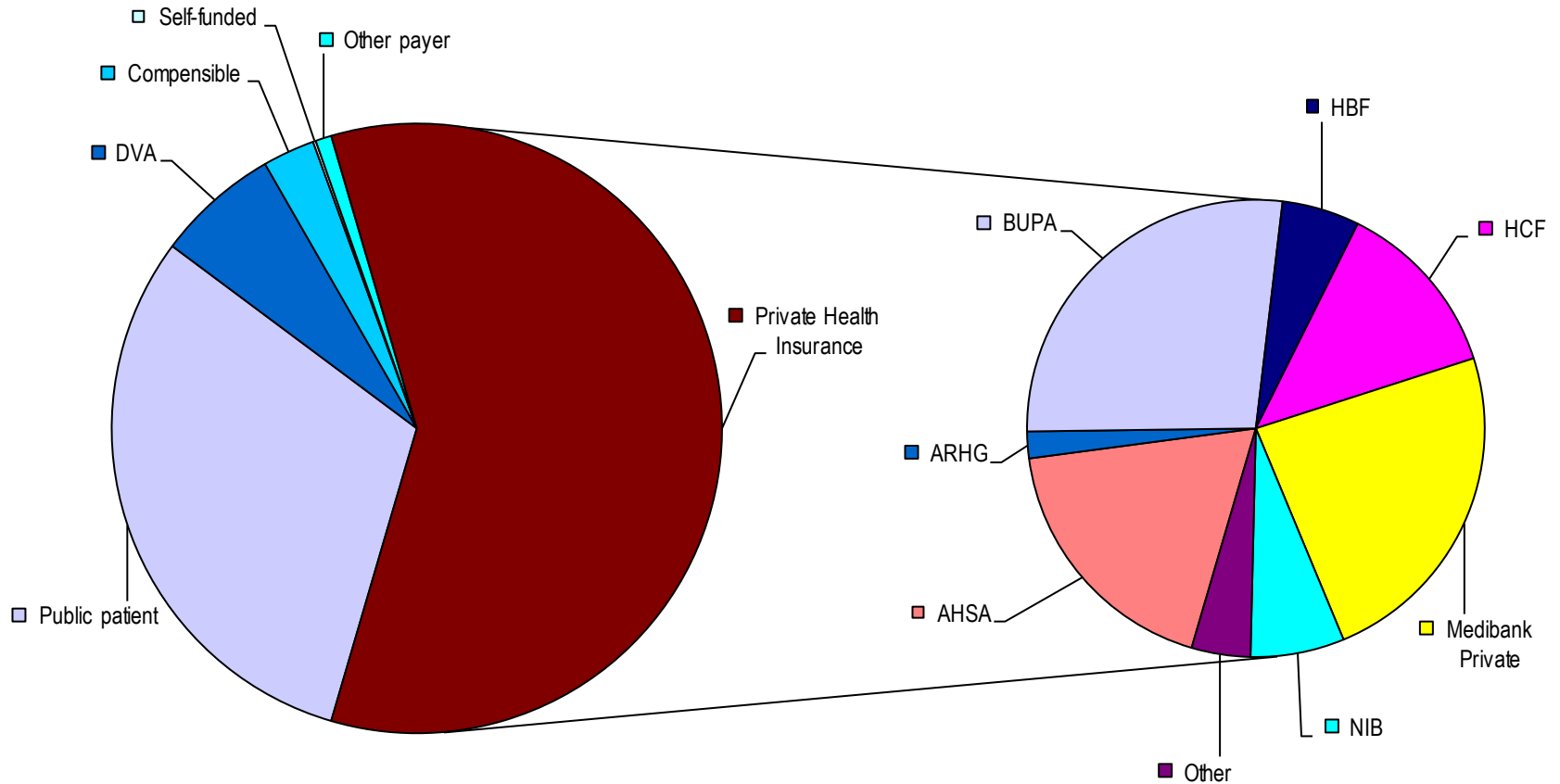

Changes in rehabilitation – compared to last year

The following figures look at changes in rehabilitation between last year and this year:

- The first figure considers the number of episodes within each impairment group and documents real changes in episode volume since last year.
- The second figure presents the key changes in rehabilitation outcome measures between last year and this year. The horizontal axis describes the difference between last year and this year averages, while last years actual values are presented on the left side of the graph.

Change in number of episodes by impairment group, 2017 to 2018

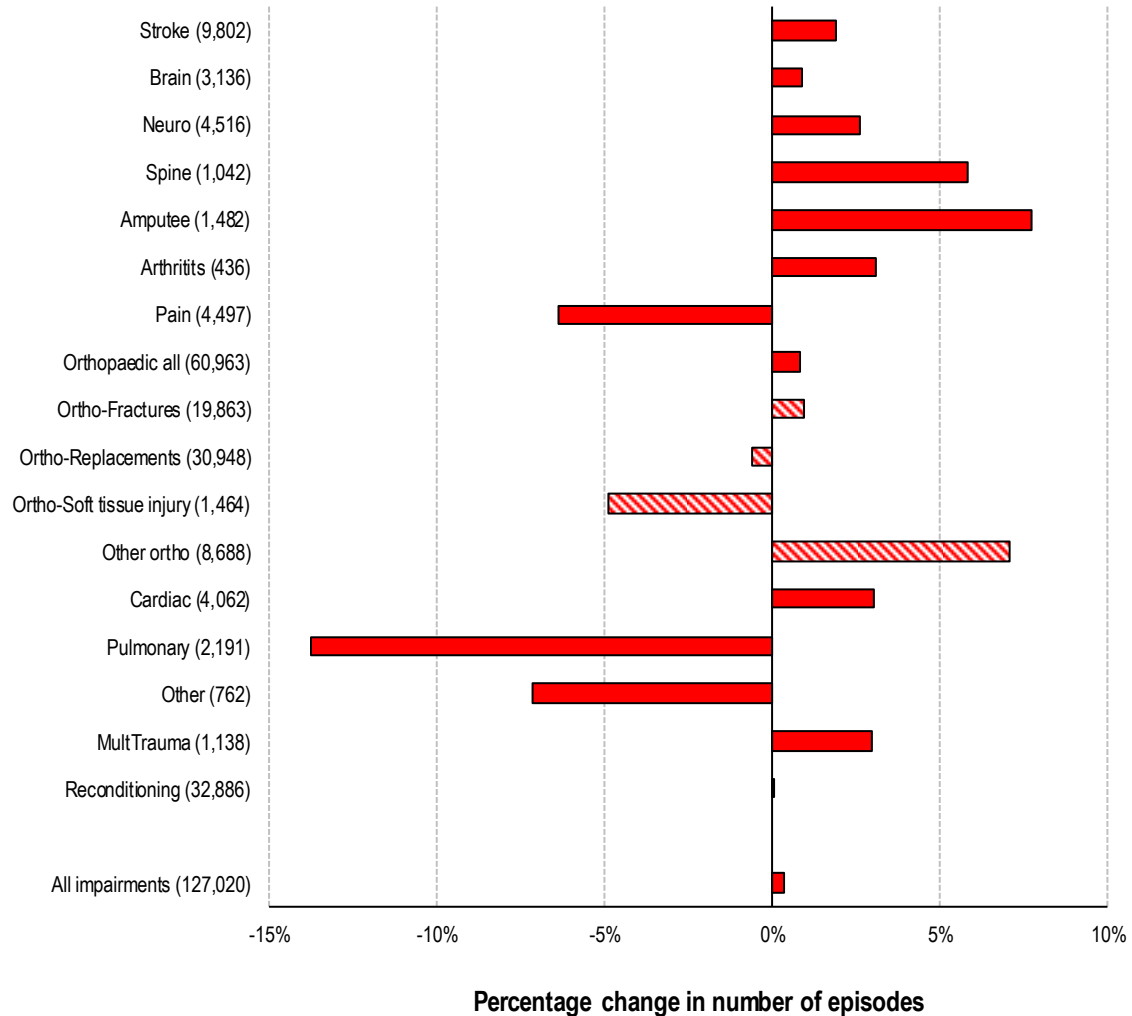

Change in outcome measures, 2017 to 2018

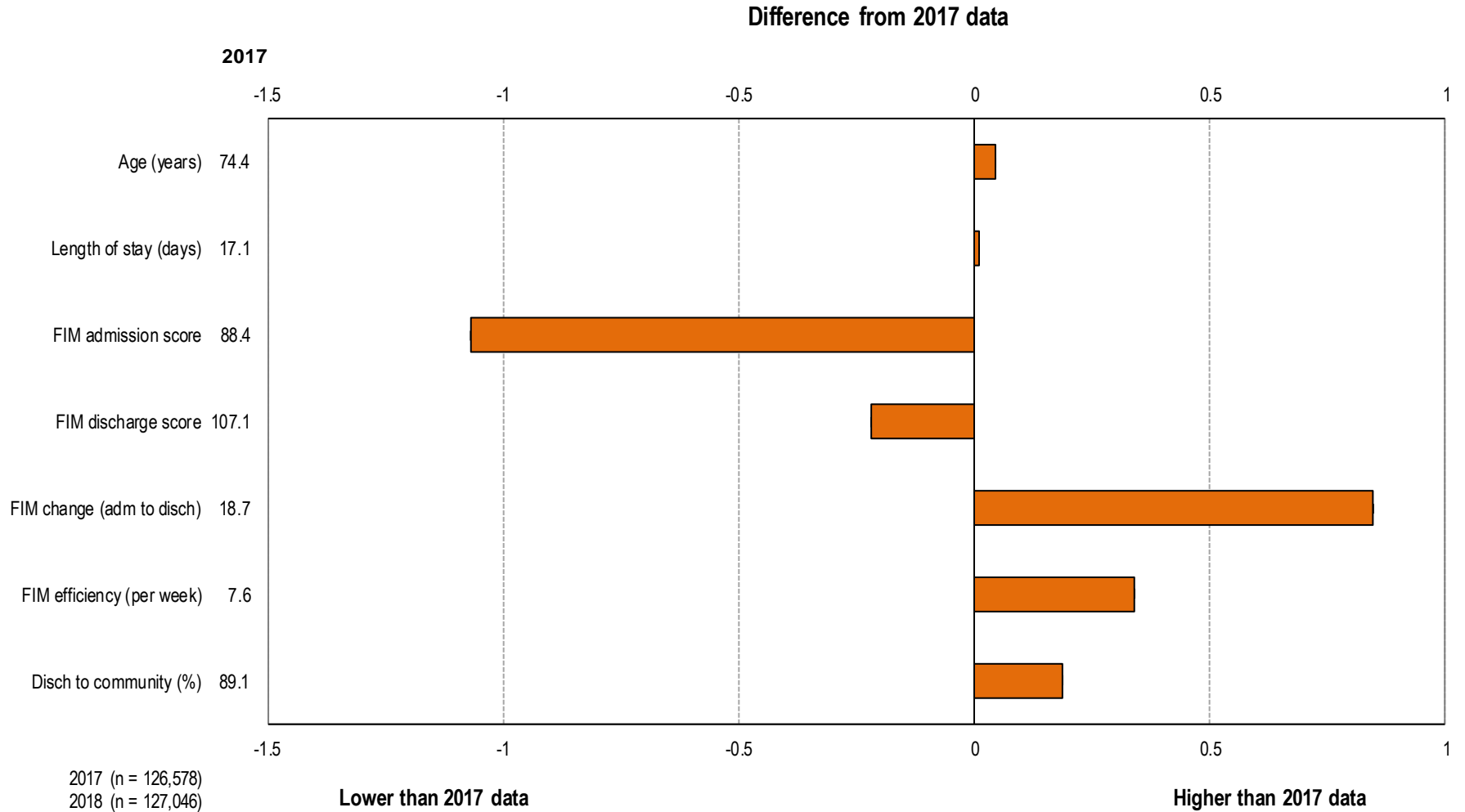

Changes in rehabilitation – compared to five years ago

The following figures look at changes in rehabilitation over the last 5 years:

- The first figure outlines the changing proportion of episodes within each impairment group over the past five years as a proportion of all episodes each year.
- The second figure presents the key changes in rehabilitation outcome measures between five years ago and this year. The horizontal axis describes the difference between five years ago and this year averages, while the actual values from five years ago are presented on the left side of the graph.
- The remaining figures provide a graphical representation of the change in various rehabilitation measures over the most recent five years. Each bar (one per year) represents the difference, positive or negative, of that year's value to the value from five years ago. The value for the bar from five years ago will always be zero.
 - Age at admission
 - Admission to rehabilitation within a week of injury or onset of symptoms
 - Length of stay
 - Proportion of FIM assessments within three days of rehabilitation commencing
 - Admission FIM scores as a proportion of the total score possible
 - FIM change as a proportion of the total change possible
 - FIM efficiency

Proportion of episodes by impairment group, 2014 to 2018

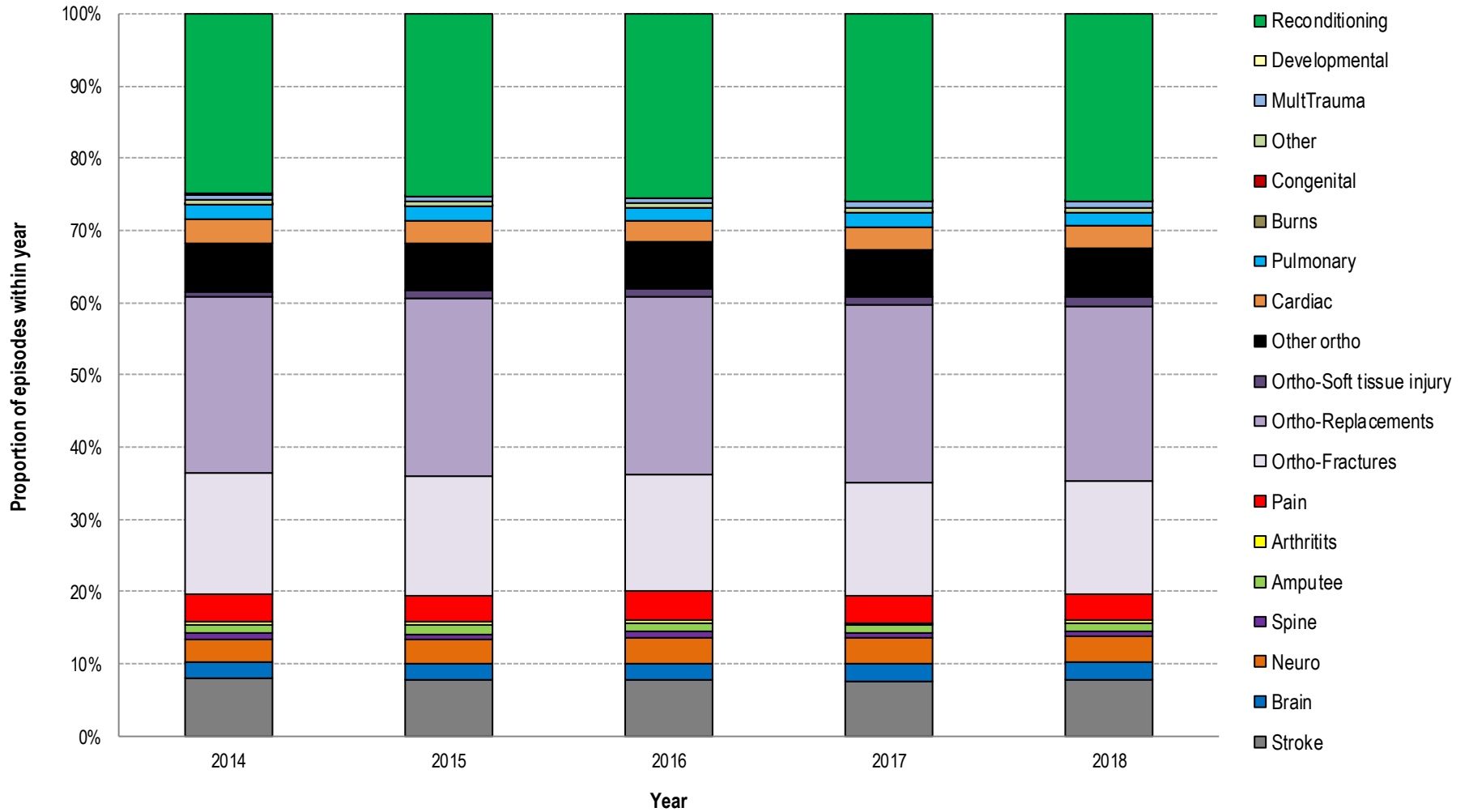

Change in outcome measures, 2014 to 2018

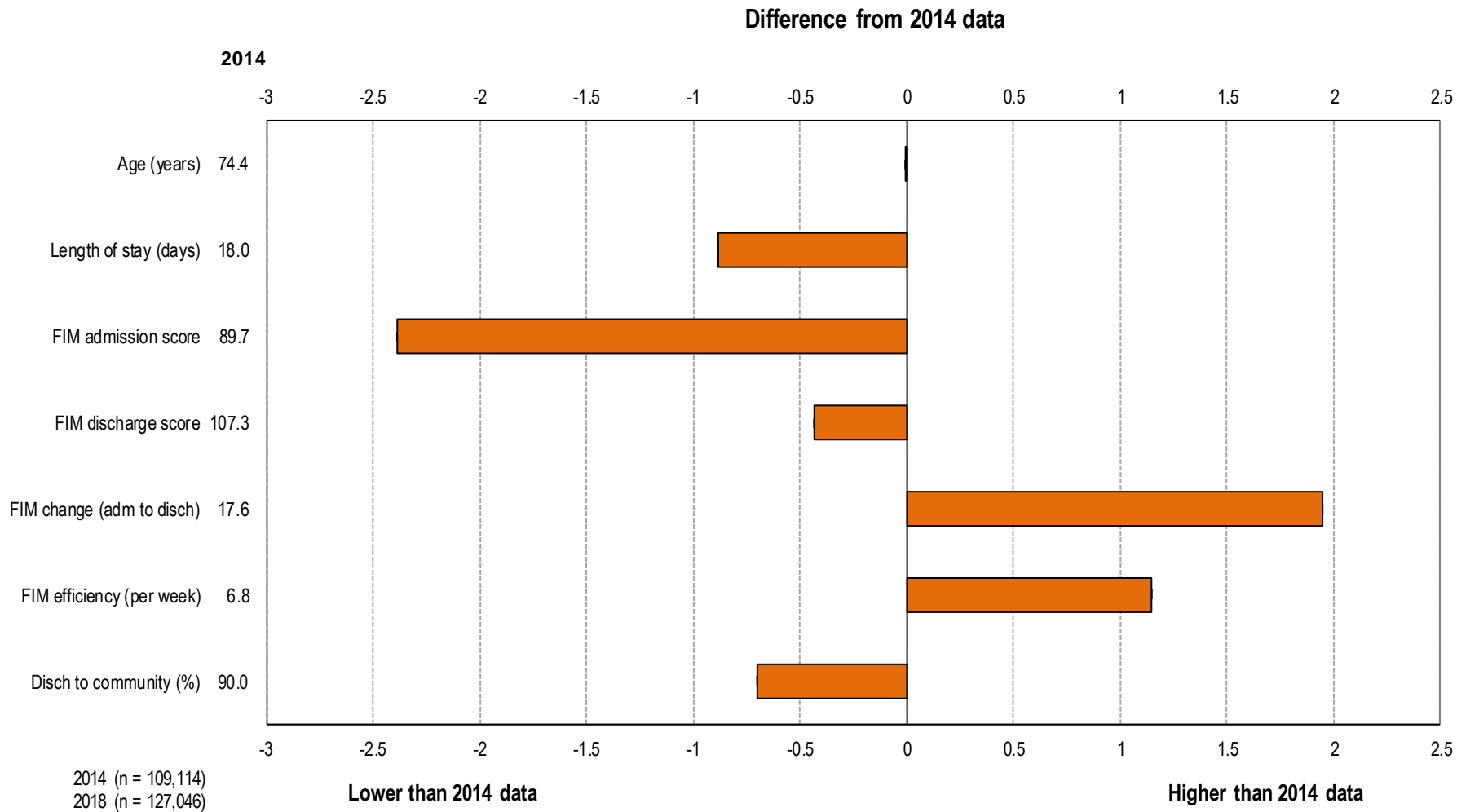

Average age compared to five years ago

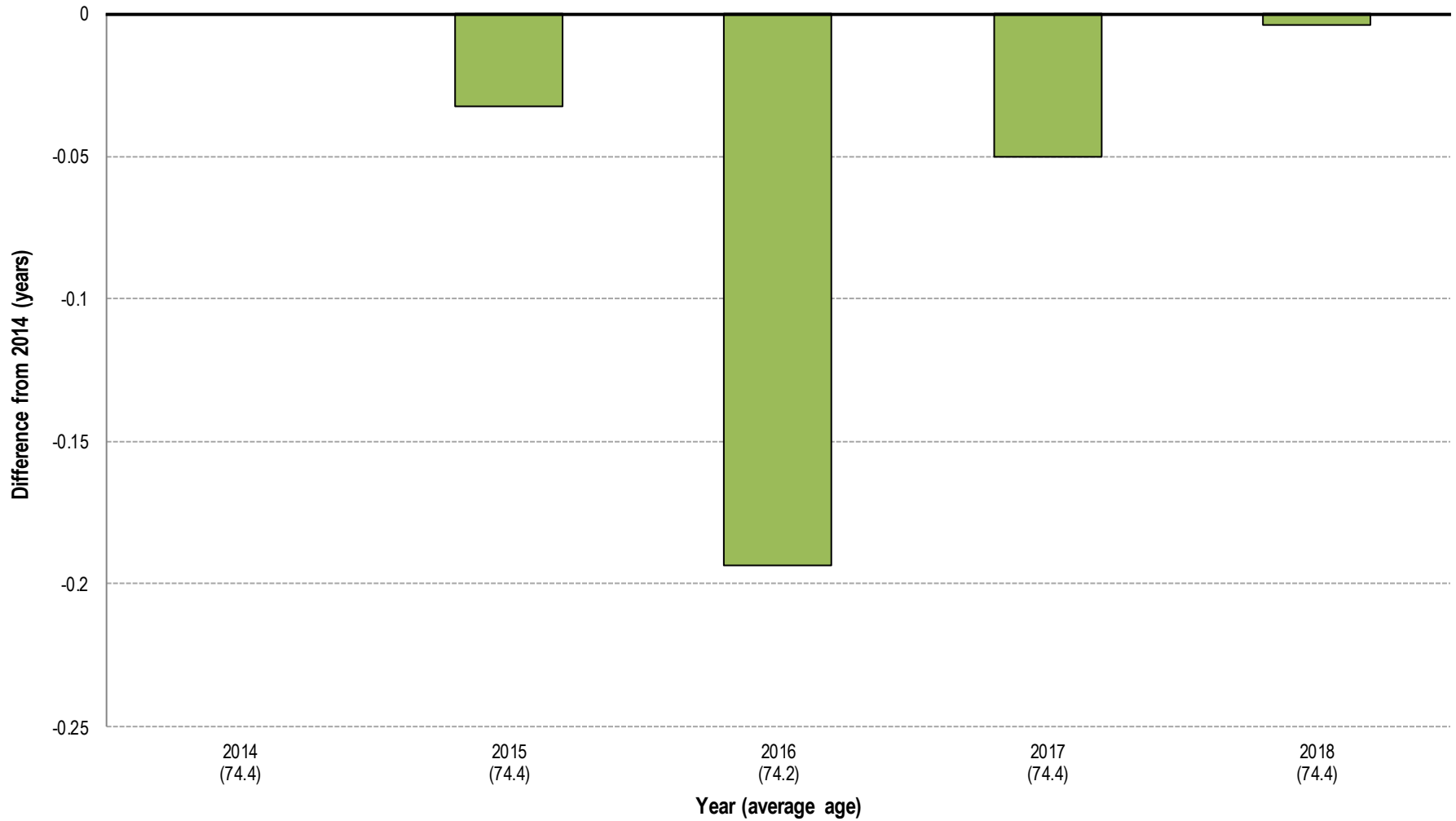

Over the last five years patient age has fluctuated very little.

Admission to rehabilitation within a week of injury or onset of symptoms compared to five years ago

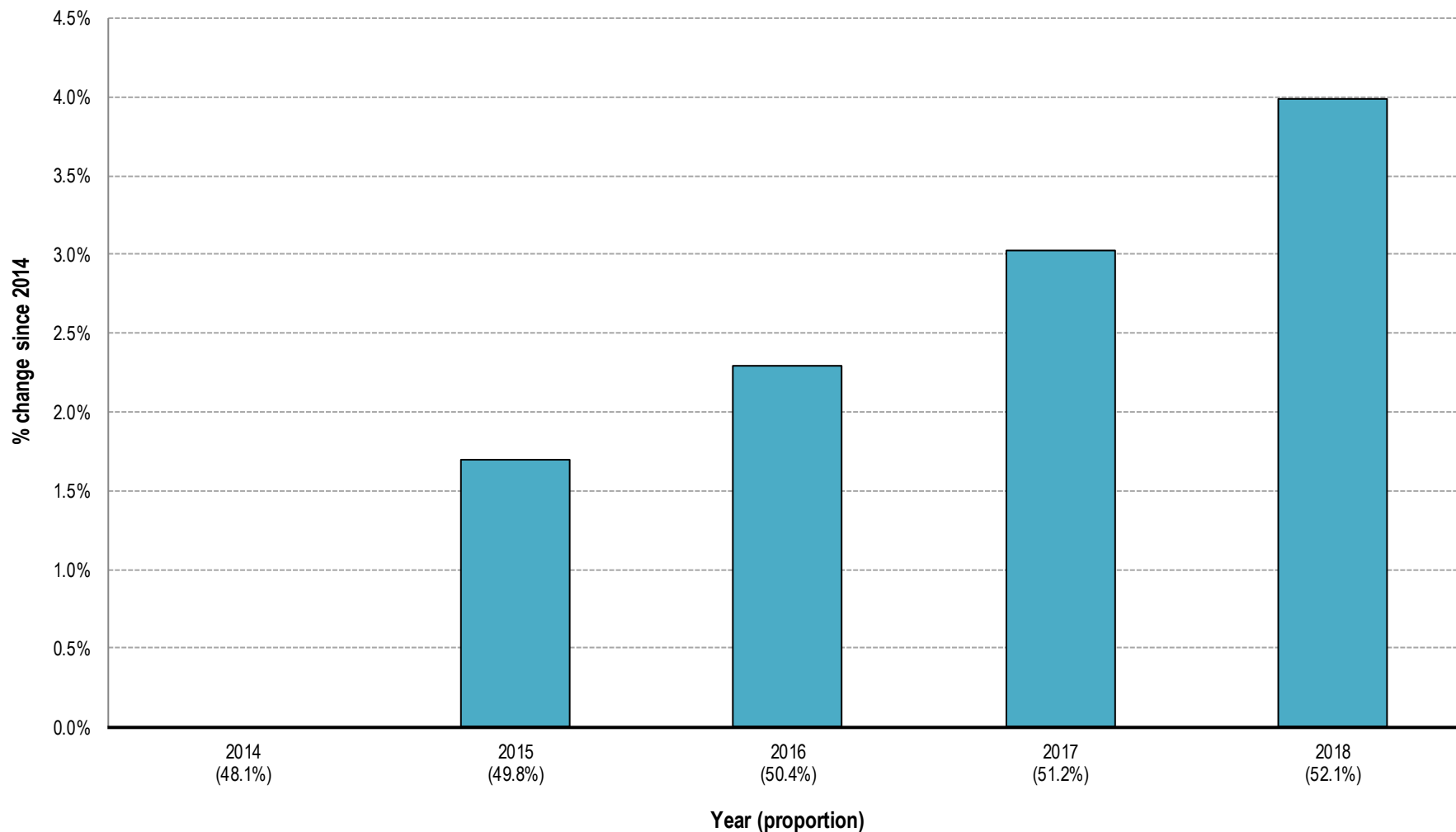

Over the last five years patients have been commencing rehabilitation sooner after their injury /onset of symptoms; in 2018 4% more patients were admitted to rehabilitation within a week of onset compared to in 2014.

Length of stay compared to five years ago

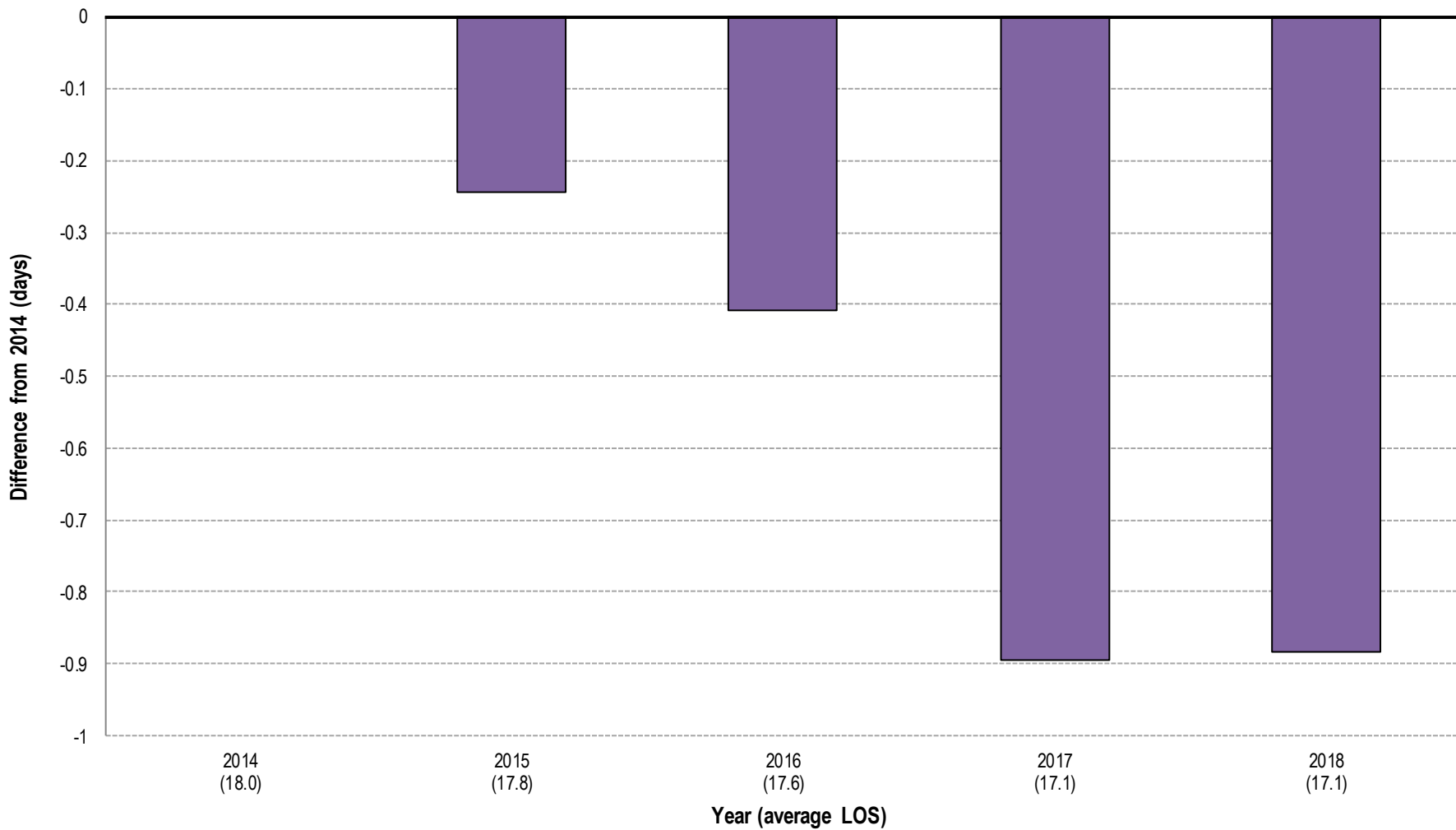

Over the last five years rehabilitation length of stay (LOS) has been declining slowly; in 2018 patients stayed just under 1 day less than they did in 2014.

Timeliness of FIM assessment within 24 hours compared to five years ago

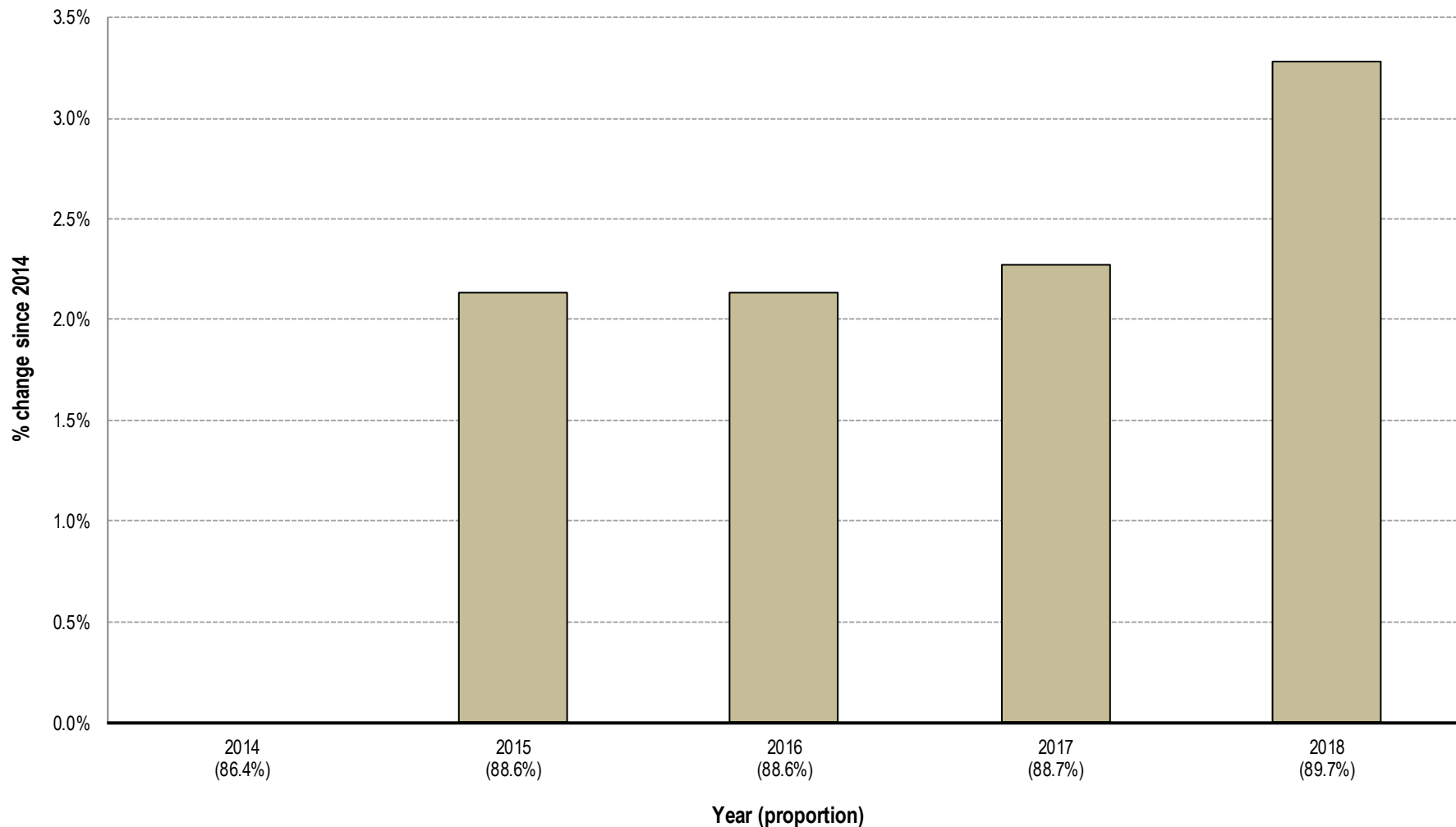

Over the last five years increasingly more patients have been assessed for their functional ability within 24 hours of rehabilitation commencing; in 2018 3.3% more patients were assessed within 24 hours compared to in 2014.

FIM scores at admission as a proportion of total possible compared to five years ago

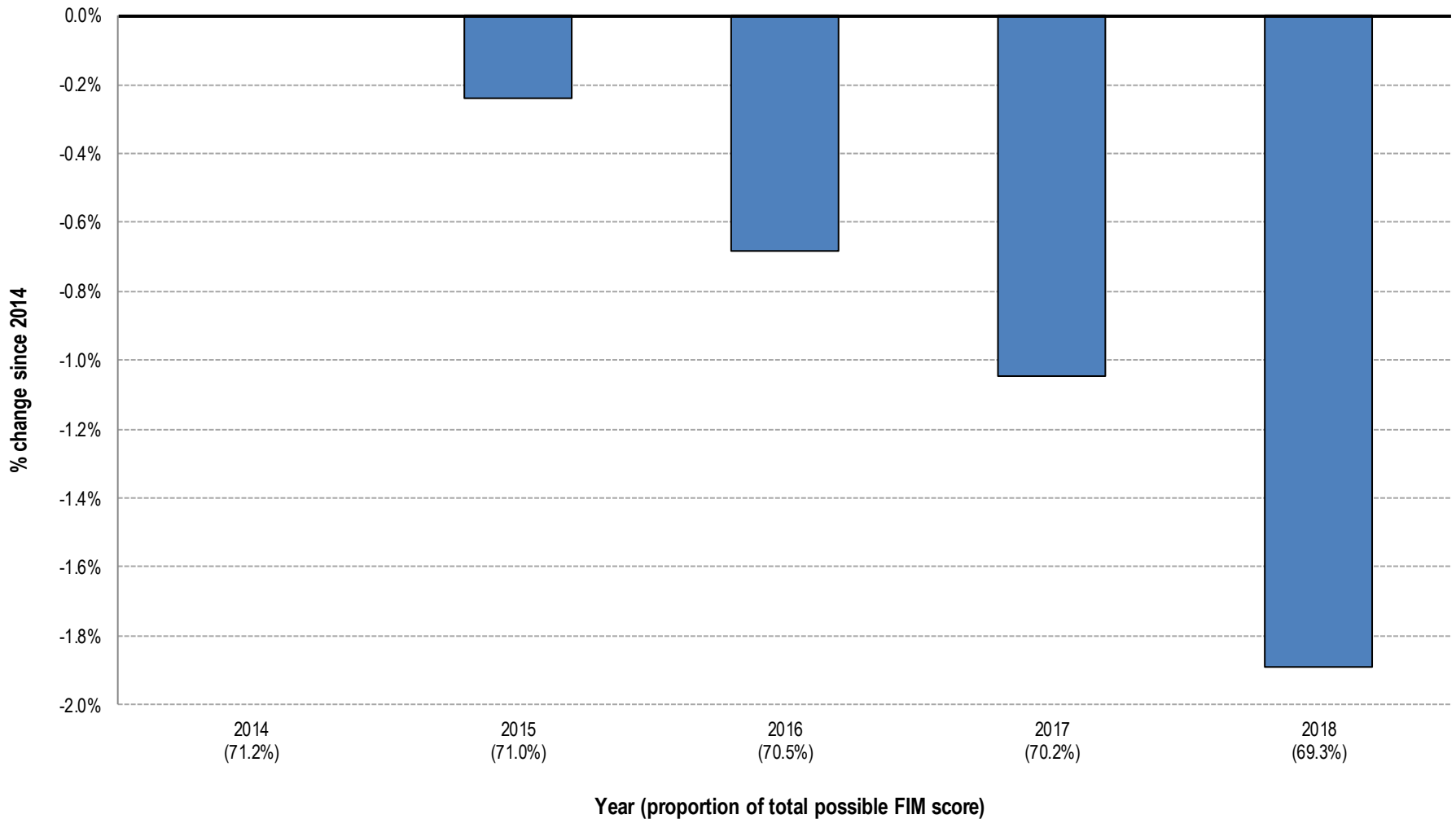

Over the last five years the FIM admission score has declined slightly, just under 2% lower in 2018 compared to in 2014.

Relative functional gain in FIM compared to five years ago

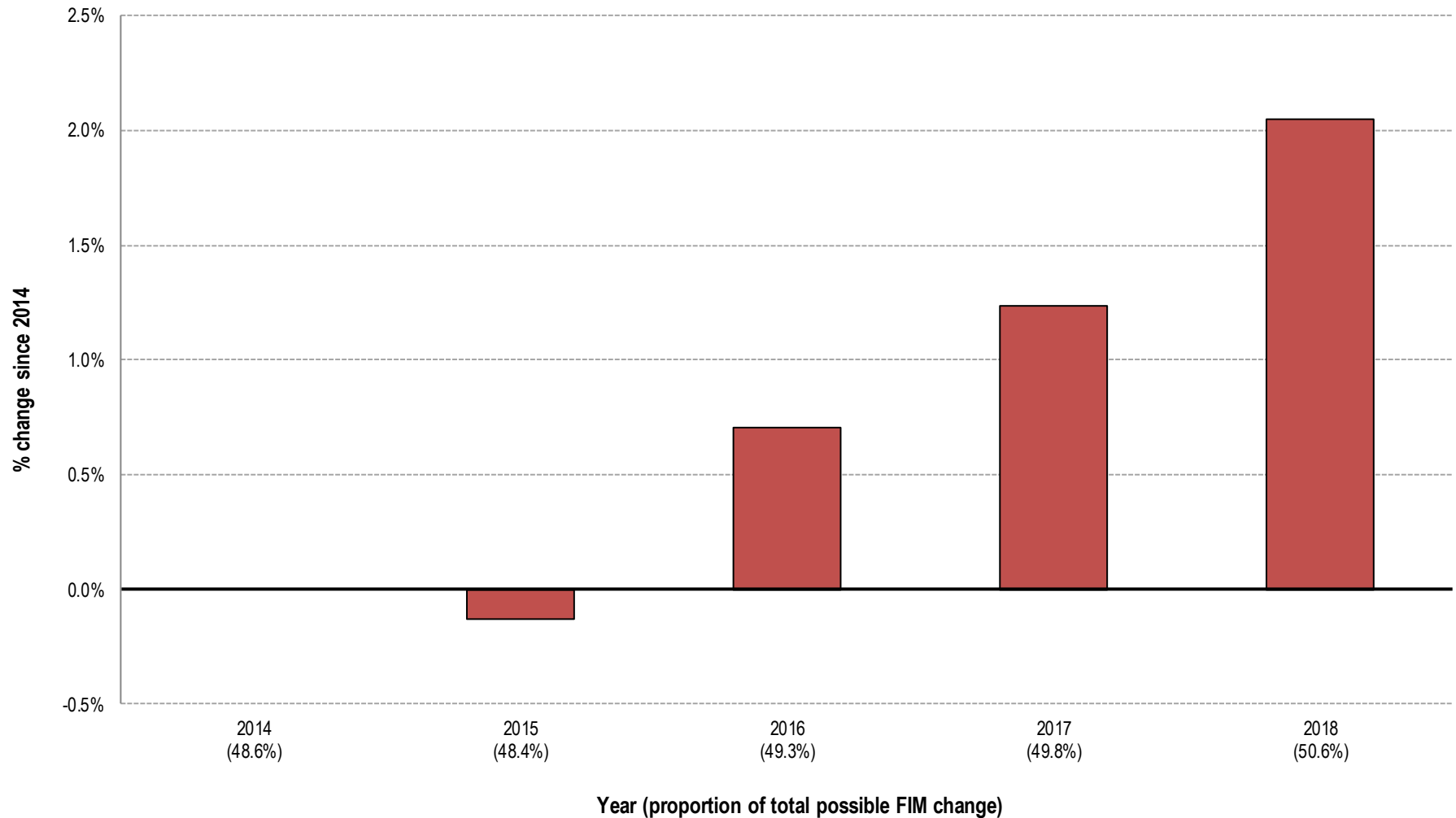

FIM Relative Functional Gain (RFG), or change in FIM score possible from admission to discharge, in 2018, was 2% higher than it was in 2014. In 2018 50.6% of FIM relative functional gain was achieved.

FIM efficiency per week compared to five years ago

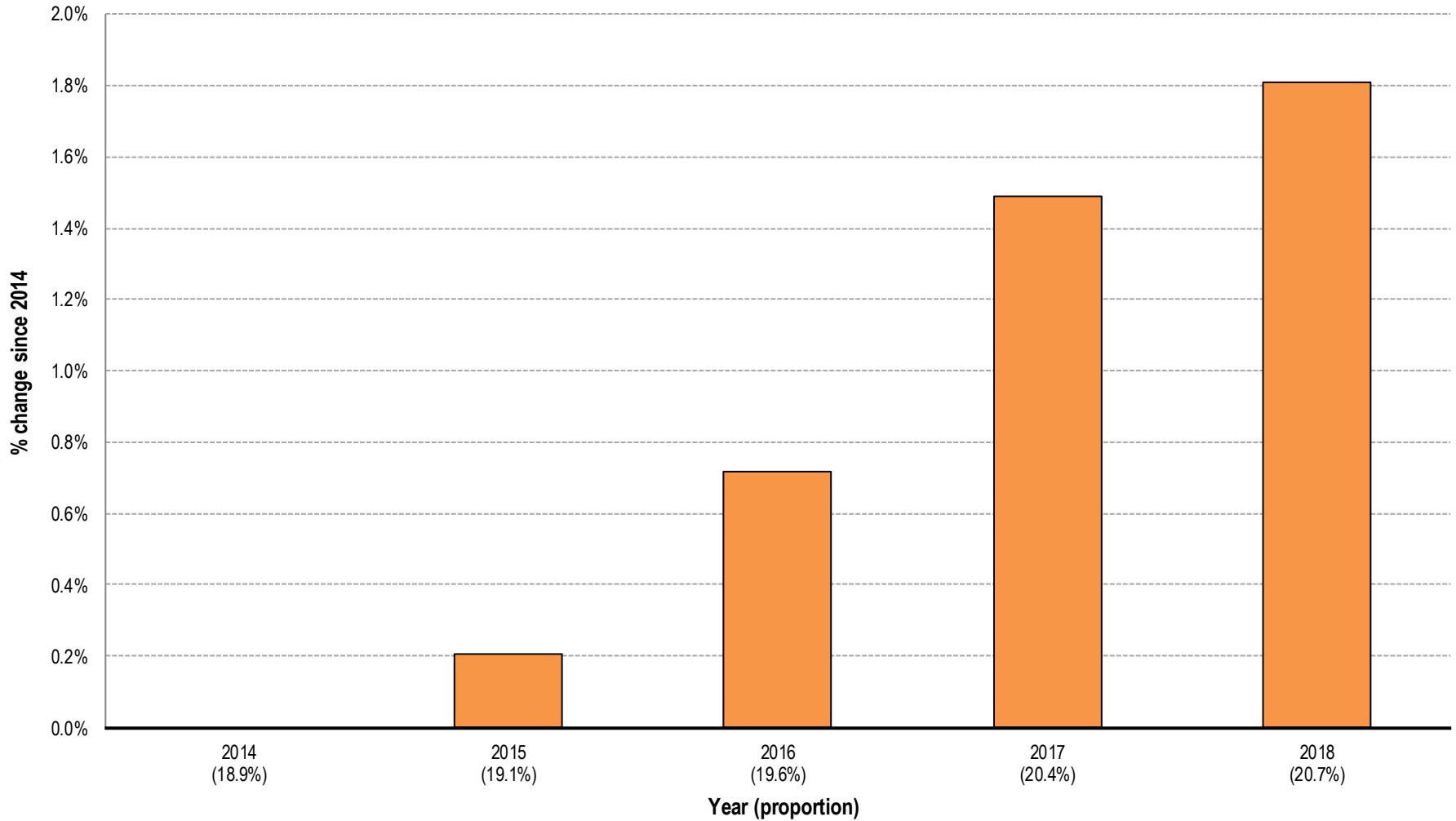

Over the last four years weekly FIM efficiency (change in FIM score possible from admission to discharge divided by length of stay x7) has not changed significantly although the trend has been for it to increase; in 2018 it was marginally higher than it was in 2014. The 1.8% increase from 2014 to 2018 is in keeping with the observed decline in LOS and static FIM change over this period.

Outcomes by impairment

A series of figures and tables are provided for each impairment group; these outline the key descriptive data for this year, changes in episode volumes over the last 5 years, and changes in rehabilitation outcome measures between last year and this year:

- The first figure in each group outlines the number of episodes for each quarter over the past five years, and documents any changes in episode volume over time and/or seasonal trends.
- The second figure displays the proportion of episodes in each AN-SNAP class over the last 5 years.
- The third is a table outlining key data for the respective impairment group by AN-SNAP class.
- The fourth figure provides a summary of the discharge destination of all episodes by AN-SNAP class.
- The fifth figure provides a graphical representation of length of stay (LOS) and improvement in the FIM (Functional Independence Measure) by AN-SNAP class.
- Finally, the sixth figure presents the key changes in rehabilitation outcome measures between last year and this year. The horizontal axis describes the difference between last year and this year averages, while last year's actual values are presented on the left side of the graph.

Stroke episodes over time

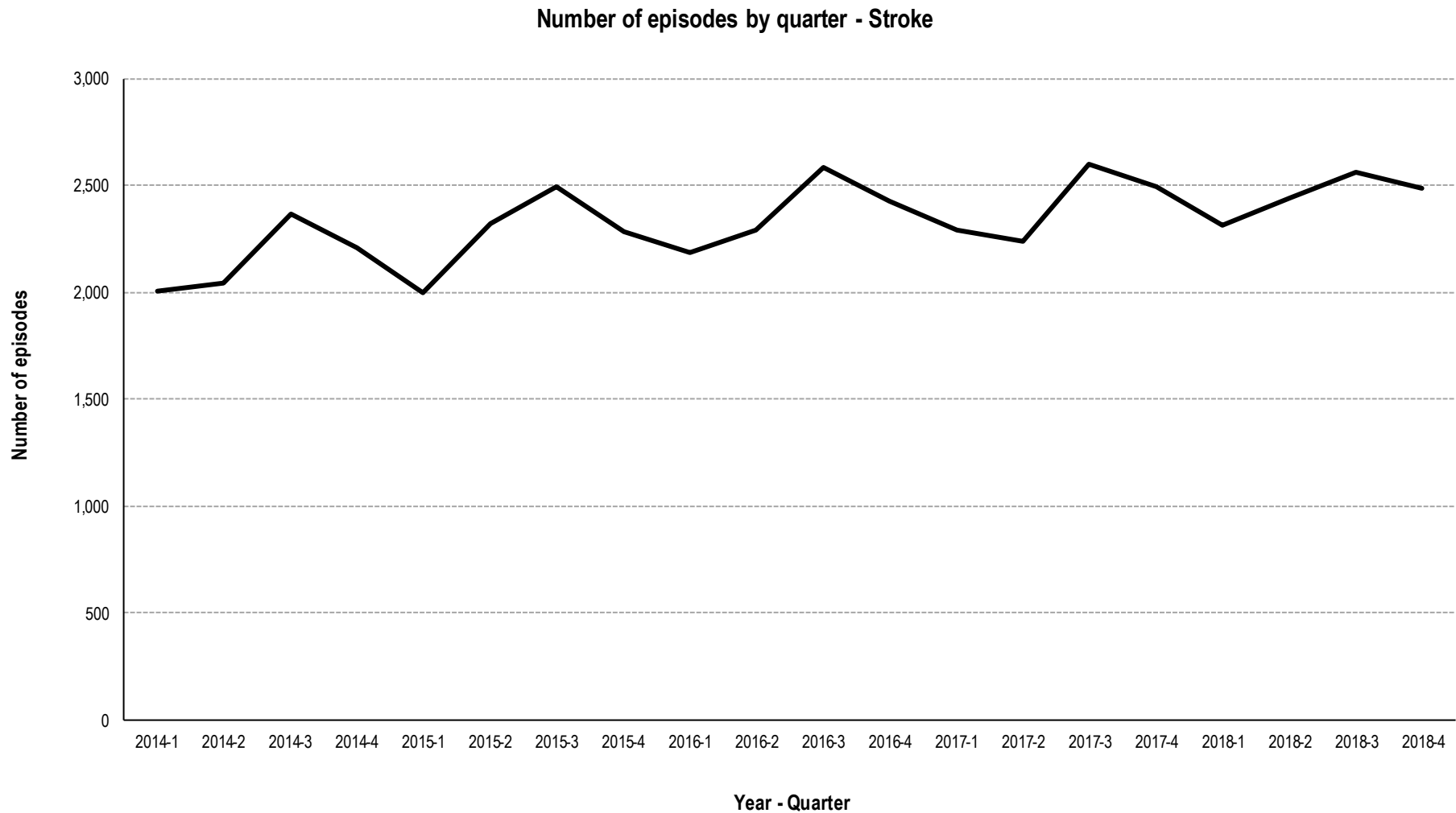

Stroke casemix over time

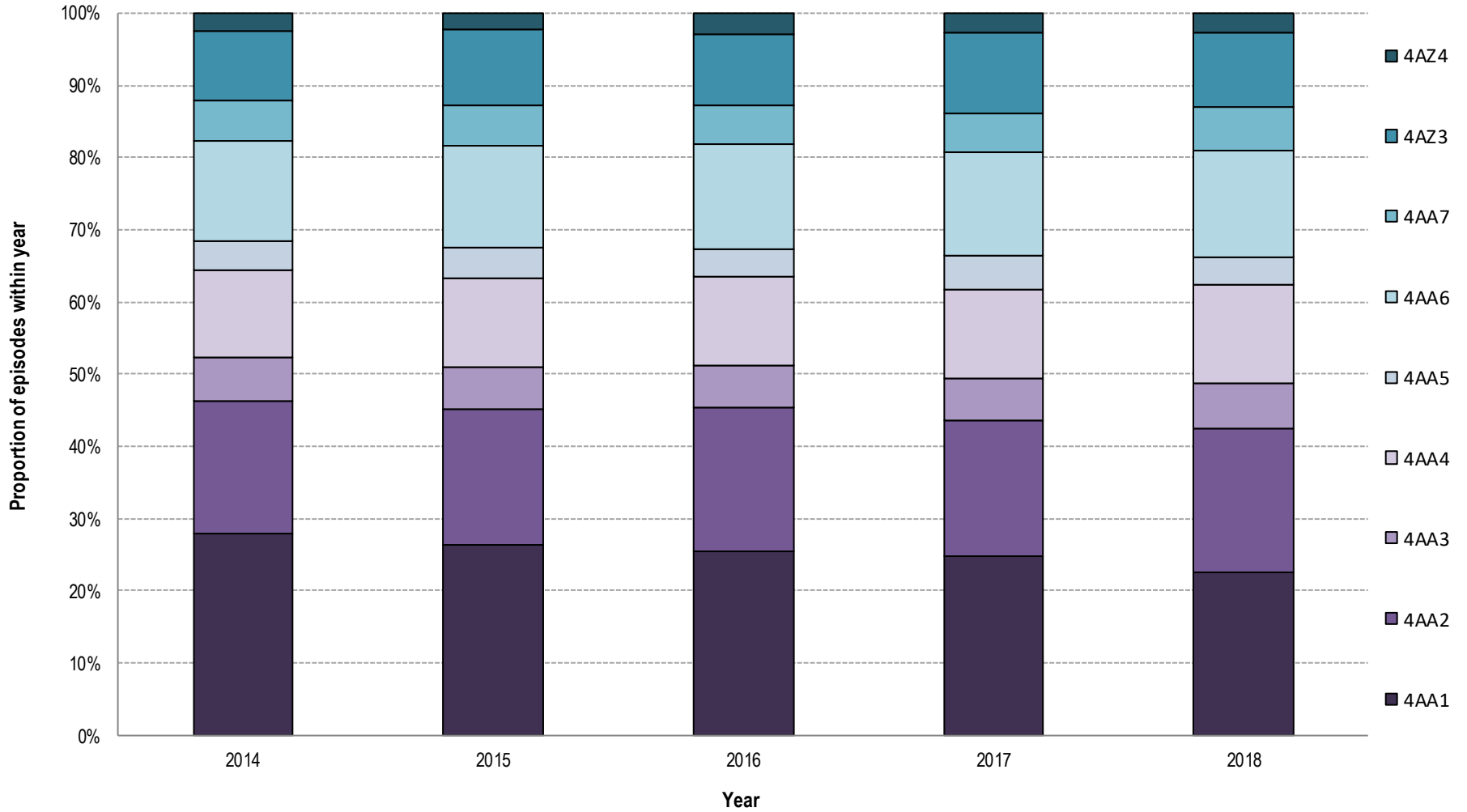

Stroke episodes in 2018

AN-SNAP class:	4AA1	4AA2	4AA3	4AA4	4AA5	4AA6	4AA7	4AZ3	4AZ4	All Stroke
Number of episodes	2,212	1,938	619	1,328	383	1,443	577	1,004	268	9,802
Proportion of episodes	22.6%	19.8%	6.3%	13.5%	3.9%	14.7%	5.9%	10.2%	2.7%	100.0%
Sector (%)										
<i>Private</i>	31.7%	25.6%	14.7%	26.0%	11.7%	19.1%	7.6%	12.8%	4.9%	21.9%
<i>Public</i>	68.3%	74.4%	85.3%	74.0%	88.3%	80.9%	92.4%	87.2%	95.1%	78.1%
Gender (%)										
<i>Female</i>	46.0%	42.4%	40.1%	46.4%	36.3%	48.2%	36.4%	50.2%	38.8%	44.6%
<i>Male</i>	54.0%	57.6%	59.6%	53.6%	63.7%	51.6%	63.6%	49.8%	61.2%	55.3%
Age (Mean+95%CI)	71.5 (70.9-72.0)	73.5 (72.9-74.1)	72.1 (70.9-73.2)	81.1 (80.7-81.5)	57.0 (56.1-58.0)	80.4 (80.0-80.7)	56.8 (56.0-57.6)	79.9 (79.4-80.4)	54.1 (53.0-55.2)	73.5 (73.2-73.7)
Admission FIM (Mean+95%CI)	100.4 (100.0-100.9)	89.5 (89.0-90.1)	79.4 (78.4-80.3)	66.9 (66.4-67.4)	68.3 (67.2-69.3)	48.4 (47.8-49.0)	49.8 (48.8-50.8)	29.5 (28.8-30.1)	28.7 (27.3-30.0)	73.8 (73.3-74.4)
LOS (Mean+95%CI)	14.1 (13.7-14.5)	17.9 (17.4-18.4)	23.9 (22.6-25.2)	26.3 (25.3-27.2)	33.7 (31.1-36.2)	38.7 (37.5-40.0)	53.7 (50.2-57.2)	44.7 (42.7-46.6)	77.6 (70.7-84.4)	27.2 (26.7-27.8)
Discharge destination (%)										
<i>Discharged to community</i>	94.9%	91.1%	85.1%	84.2%	85.9%	75.8%	74.5%	68.1%	61.0%	84.0%
<i>Remaining in hospital system</i>	5.1%	8.9%	14.9%	15.8%	14.1%	24.2%	25.5%	31.9%	39.0%	16.0%
FIM change (Mean+95%CI)	15.8 (15.4-16.2)	18.8 (18.3-19.3)	21.6 (20.4-22.7)	29.1 (28.3-30.0)	37.1 (35.5-38.6)	30.8 (29.6-32.0)	41.2 (39.3-43.2)	24.2 (22.5-26.0)	40.4 (36.3-44.4)	24.1 (23.7-24.4)
FIM efficiency (FIM change/LOS)	1.1	1.0	0.9	1.1	1.1	0.8	0.8	0.5	0.5	0.9

Stroke discharge destination by AN-SNAP class

Discharge destination - Stroke

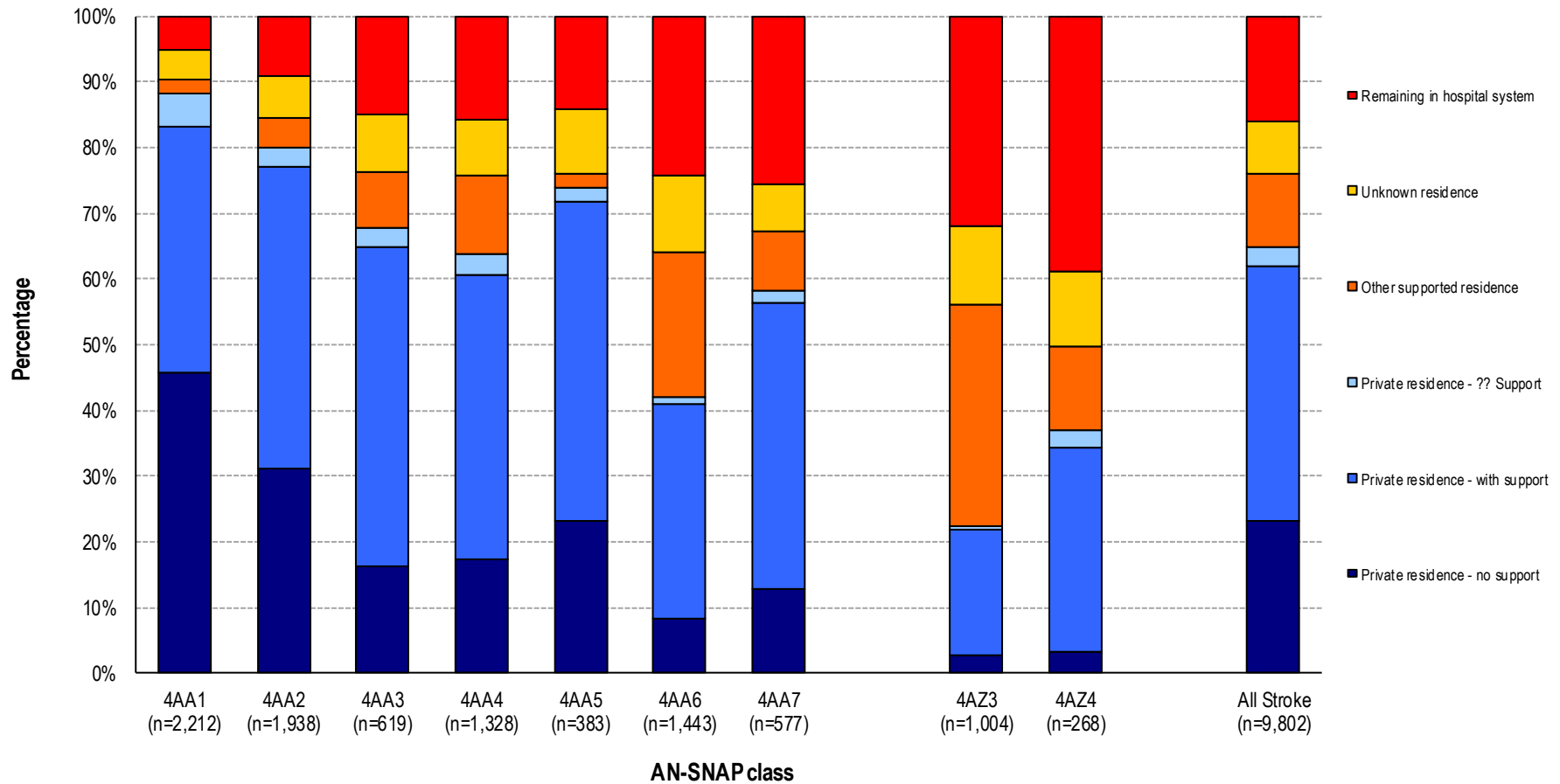

Stroke LOS and FIM change by AN-SNAP class

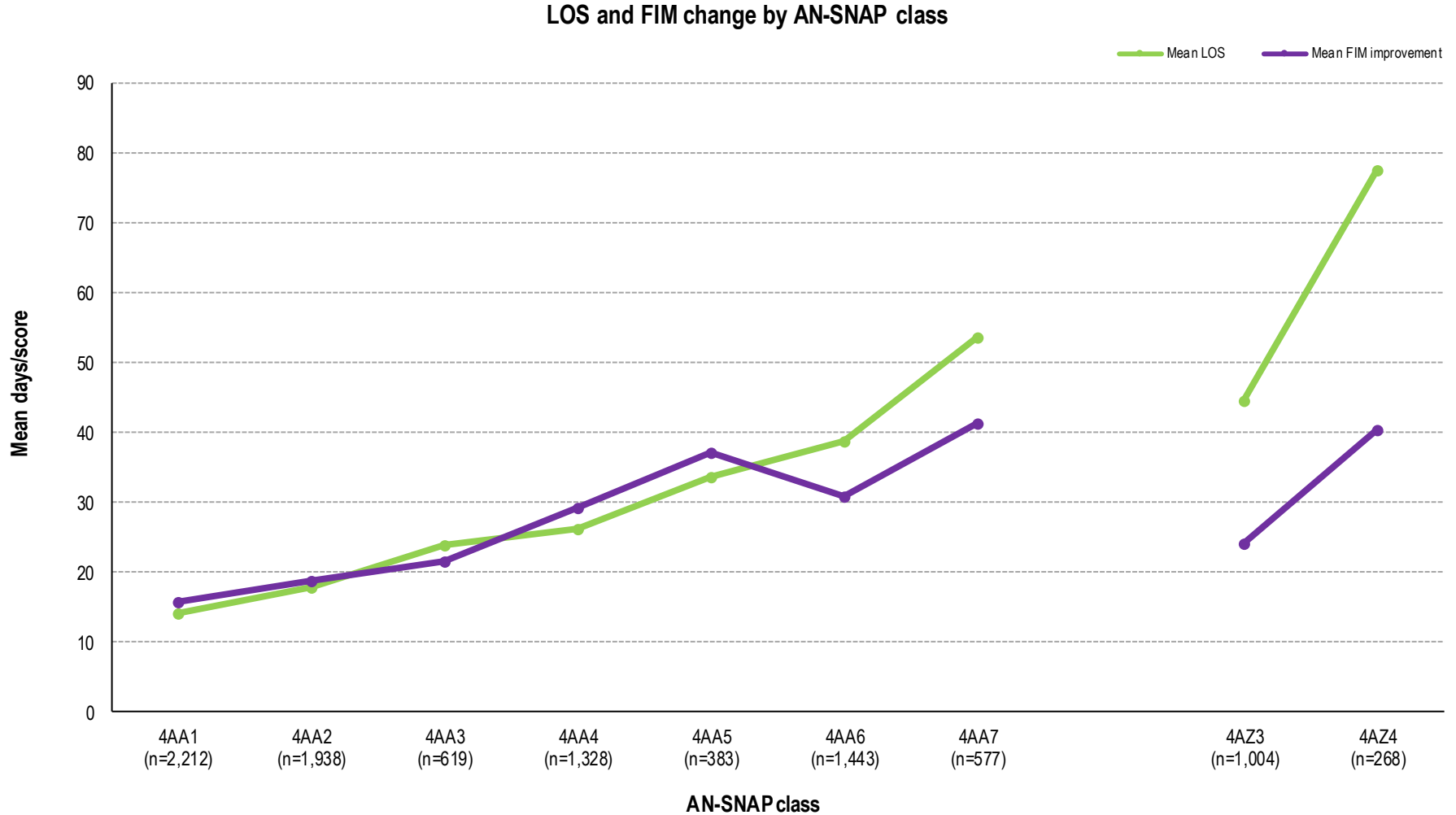

Change in outcome measures in stroke, 2017 to 2018

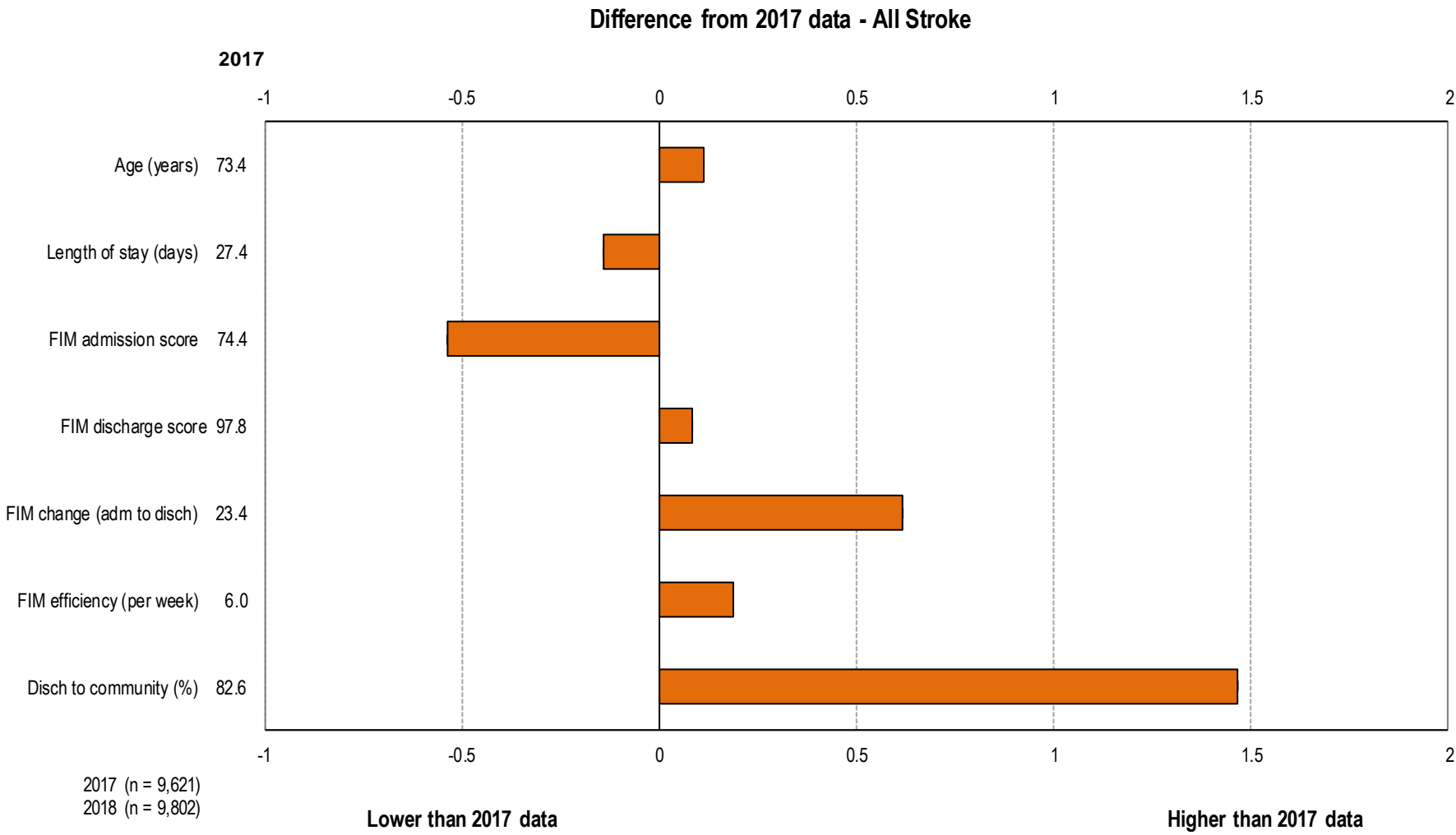

Brain dysfunction episodes over time

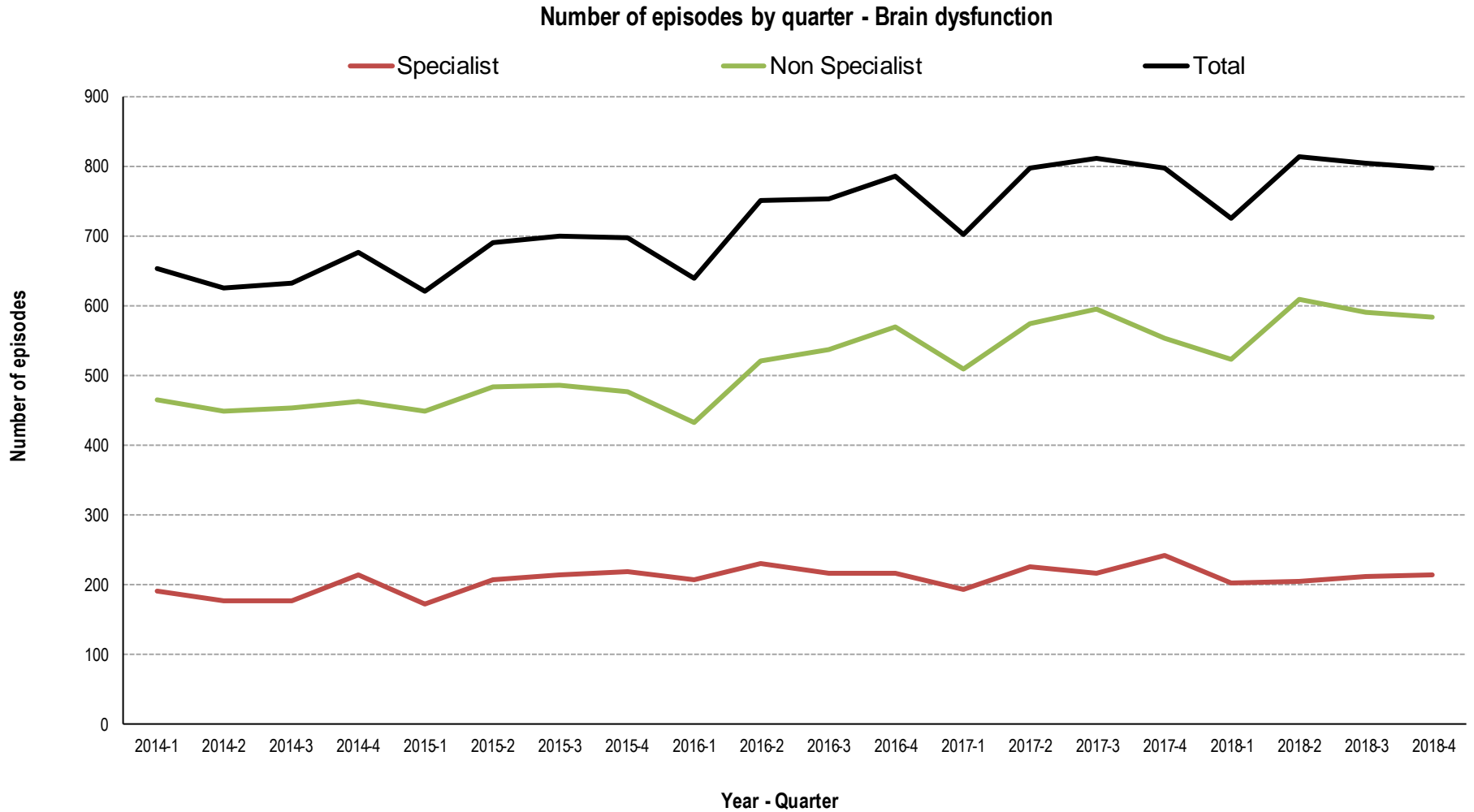

Brain dysfunction casemix over time – Specialist facilities

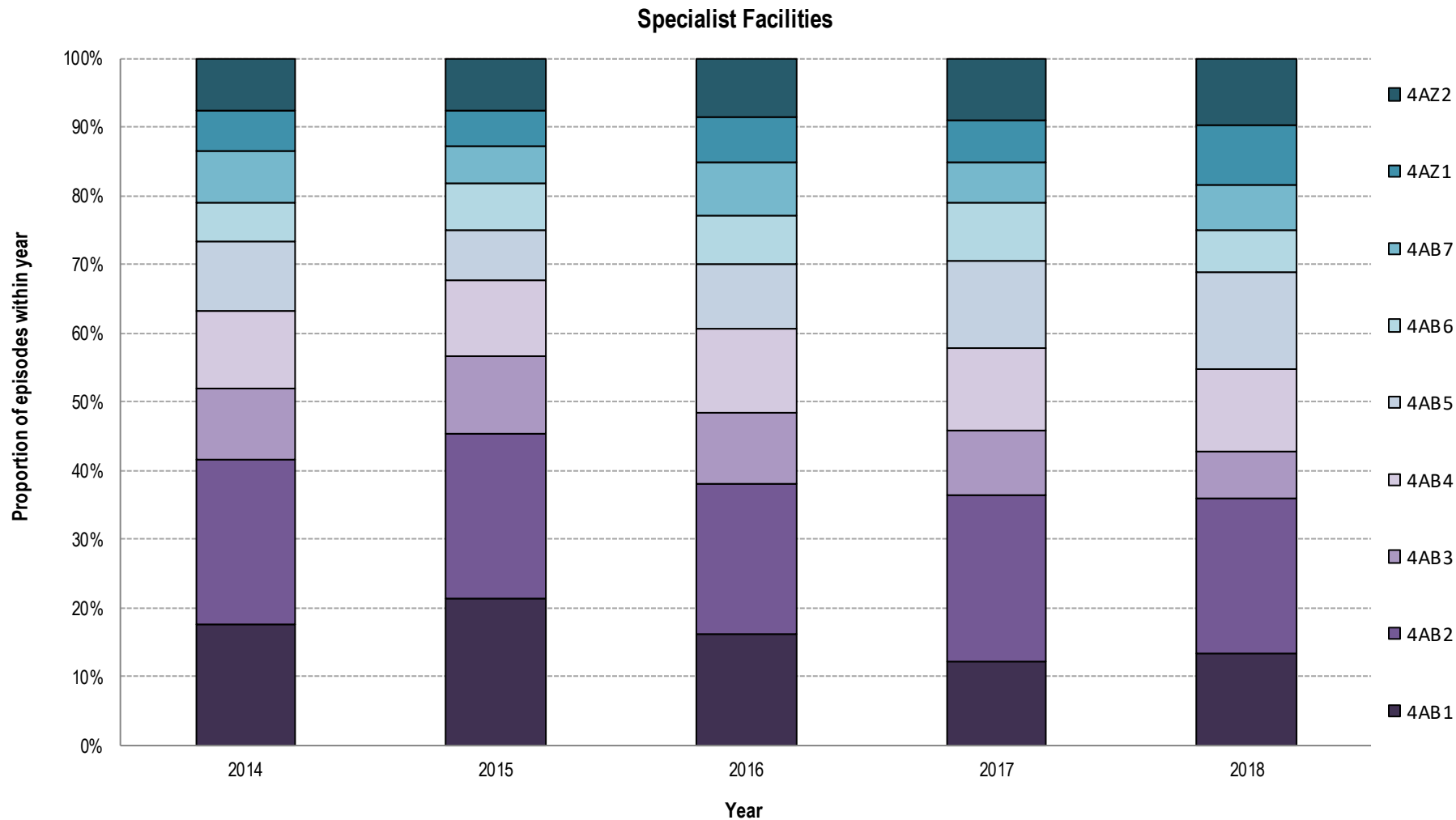

Brain dysfunction casemix over time – Non specialist facilities

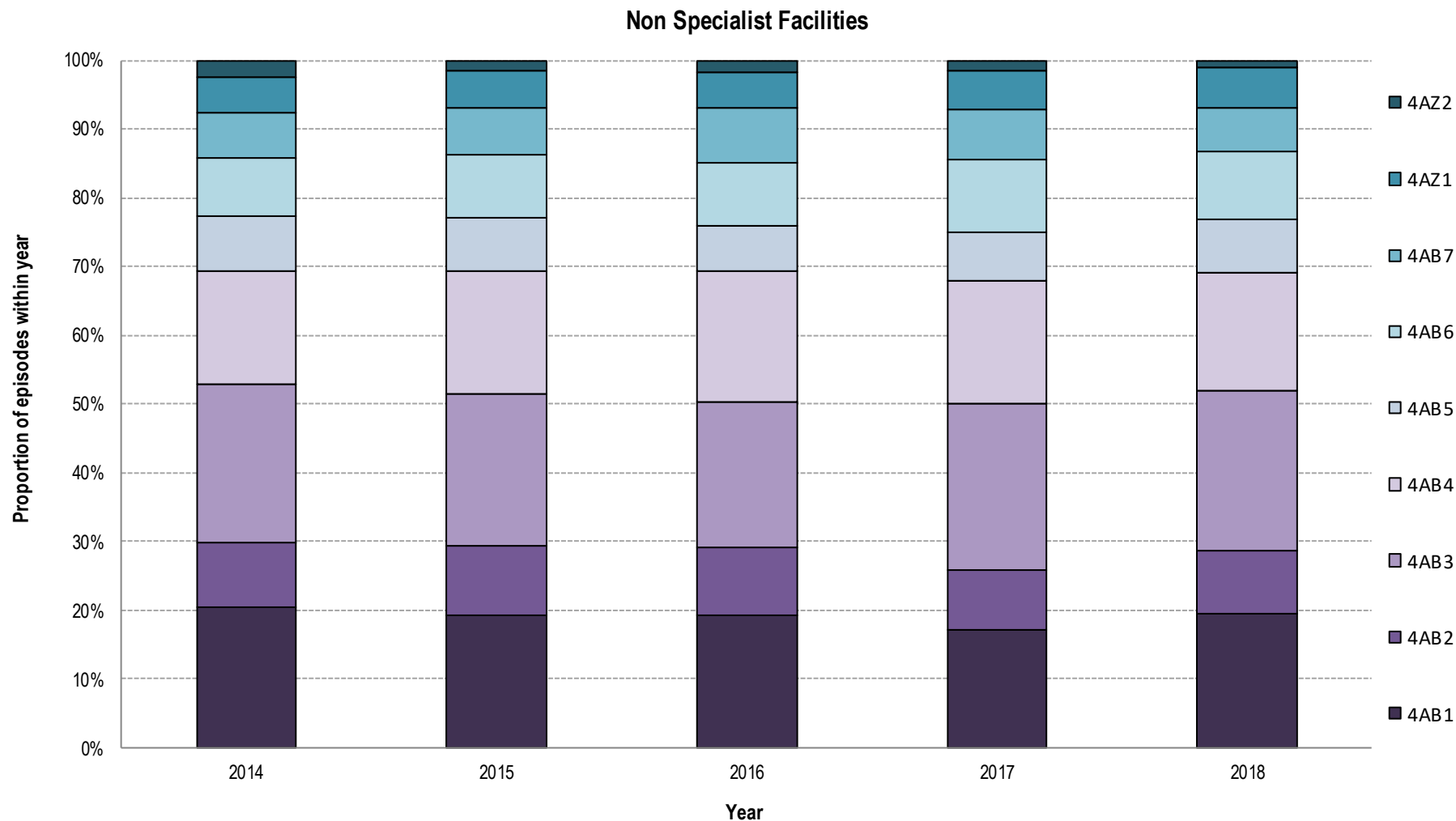

Brain dysfunction episodes in 2018 - Specialist facilities

AN-SNAP class:	4AB1	4AB2	4AB3	4AB4	4AB5	4AB6	4AB7	4AZ1	4AZ2	All Brain dysfunction
Number of episodes	111	187	57	99	119	50	54	72	82	832
Proportion of episodes	13.3%	22.5%	6.9%	11.9%	14.3%	6.0%	6.5%	8.7%	9.9%	100.0%
Sector (%)										
<i>Private</i>	42.3%	4.3%	63.2%	17.2%	5.0%	6.0%	3.7%	2.8%	2.4%	14.8%
<i>Public</i>	57.7%	95.7%	36.8%	82.8%	95.0%	94.0%	96.3%	97.2%	97.6%	85.2%
Gender (%)										
<i>Female</i>	31.5%	26.7%	43.9%	37.4%	31.1%	32.0%	40.7%	33.3%	31.7%	32.8%
<i>Male</i>	68.5%	73.3%	56.1%	62.6%	68.9%	68.0%	59.3%	66.7%	68.3%	67.2%
Age (Mean+95%CI)	49.1 (45.5-52.7)	44.7 (42.5-46.8)	61.9 (56.6-67.2)	50.3 (46.6-53.9)	48.0 (45.3-50.8)	51.6 (47.2-56.0)	49.7 (45.0-54.4)	62.3 (60.3-64.3)	33.2 (31.1-35.3)	48.7 (47.5-49.9)
Admission FIM (Mean+95%CI)	110.6 (109.2-112.0)	00.5 (99.1-102.0)	87.4 (85.0-89.9)	80.3 (78.6-82.1)	67.9 (66.0-69.9)	46.2 (43.5-48.9)	34.9 (32.4-37.5)	21.0 (19.5-22.4)	20.8 (19.5-22.1)	77.2 (74.8-79.6)
LOS (Mean+95%CI)	13.0 (11.6-14.5)	29.9 (23.8-36.0)	23.9 (18.1-29.7)	31.1 (25.4-36.8)	43.6 (38.1-49.2)	65.6 (46.9-84.3)	85.1 (65.9-104.2)	12.0 (90.1-134.0)	0.1 (101.9-158.3)	45.3 (41.1-49.4)
Discharge destination (%)										
<i>Discharged to community</i>	77.3%	82.5%	38.1%	52.8%	61.3%	28.3%	32.7%	32.5%	42.2%	53.0%
<i>Remaining in hospital system</i>	22.7%	17.5%	61.9%	47.2%	38.7%	71.7%	67.3%	67.5%	57.8%	47.0%
FIM change (Mean+95%CI)	10.2 (8.8-11.6)	15.6 (14.1-17.0)	25.6 (22.5-28.7)	30.0 (27.4-32.6)	41.8 (39.0-44.6)	52.4 (45.6-59.3)	62.5 (55.6-69.4)	49.0 (38.9-59.0)	50.3 (39.3-61.3)	30.0 (28.2-31.9)
FIM efficiency (FIM change/LOS)	0.8	0.5	1.1	1.0	1.0	0.8	0.7	0.4	0.4	0.7

Brain dysfunction episodes in 2018 - Non specialist facilities

AN-SNAP class:	4AB1	4AB2	4AB3	4AB4	4AB5	4AB6	4AB7	4AZ1	4AZ2	All Brain dysfunction
Number of episodes	447	211	533	395	180	223	146	139	22	2,304
Proportion of episodes	19.4%	9.2%	23.1%	17.1%	7.8%	9.7%	6.3%	6.0%	1.0%	100.0%
Sector (%)										
<i>Private</i>	36.9%	13.3%	43.7%	33.4%	20.6%	24.2%	21.9%	15.8%	22.7%	30.7%
<i>Public</i>	63.1%	86.7%	56.3%	66.6%	79.4%	75.8%	78.1%	84.2%	77.3%	69.3%
Gender (%)										
<i>Female</i>	47.9%	36.0%	55.3%	37.5%	43.9%	47.1%	46.6%	45.3%	36.4%	45.9%
<i>Male</i>	52.1%	64.0%	44.7%	62.3%	56.1%	52.9%	52.7%	54.7%	63.6%	54.0%
Age (Mean+95%CI)	62.0 (60.3-63.6)	61.4 (59.1-63.7)	70.1 (68.7-71.5)	71.0 (69.5-72.5)	71.6 (69.4-73.8)	70.8 (68.6-73.0)	69.7 (67.3-72.1)	70.4 (68.5-72.3)	37.0 (33.1-41.0)	67.6 (66.9-68.3)
Admission FIM (Mean+95%CI)	107.5 (106.7-108.2)	97.6 (96.5-98.7)	87.7 (86.9-88.4)	75.9 (75.0-76.8)	65.7 (64.2-67.2)	51.3 (50.0-52.7)	38.5 (36.9-40.1)	26.5 (24.9-28.2)	25.8 (20.4-31.1)	81.0 (79.9-82.1)
LOS (Mean+95%CI)	12.0 (11.2-12.7)	18.4 (16.4-20.4)	17.6 (16.5-18.7)	23.7 (21.7-25.6)	30.4 (26.5-34.3)	31.7 (28.4-35.0)	39.1 (34.5-43.7)	44.7 (35.7-53.7)	47.8 (75.8-219.7)	22.4 (21.4-23.4)
Discharge destination (%)										
<i>Discharged to community</i>	92.9%	85.0%	86.6%	81.3%	71.1%	63.7%	55.8%	48.8%	21.2%	76.9%
<i>Remaining in hospital system</i>	7.1%	15.0%	13.4%	18.7%	28.9%	36.3%	44.2%	51.2%	78.8%	23.1%
FIM change (Mean+95%CI)	11.0 (10.3-11.7)	13.2 (11.9-14.4)	22.5 (21.5-23.6)	24.5 (22.9-26.1)	21.3 (18.5-24.2)	30.0 (26.4-33.5)	29.2 (23.6-34.9)	28.3 (22.0-34.5)	22.6 (1.7-43.5)	20.5 (19.8-21.3)
FIM efficiency (FIM change/LOS)	0.9	0.7	1.3	1.0	0.7	0.9	0.7	0.6	0.2	0.9

Brain dysfunction discharge destination by AN-SNAP Class – Specialist facilities

Specialist - Discharge destination - Brain dysfunction

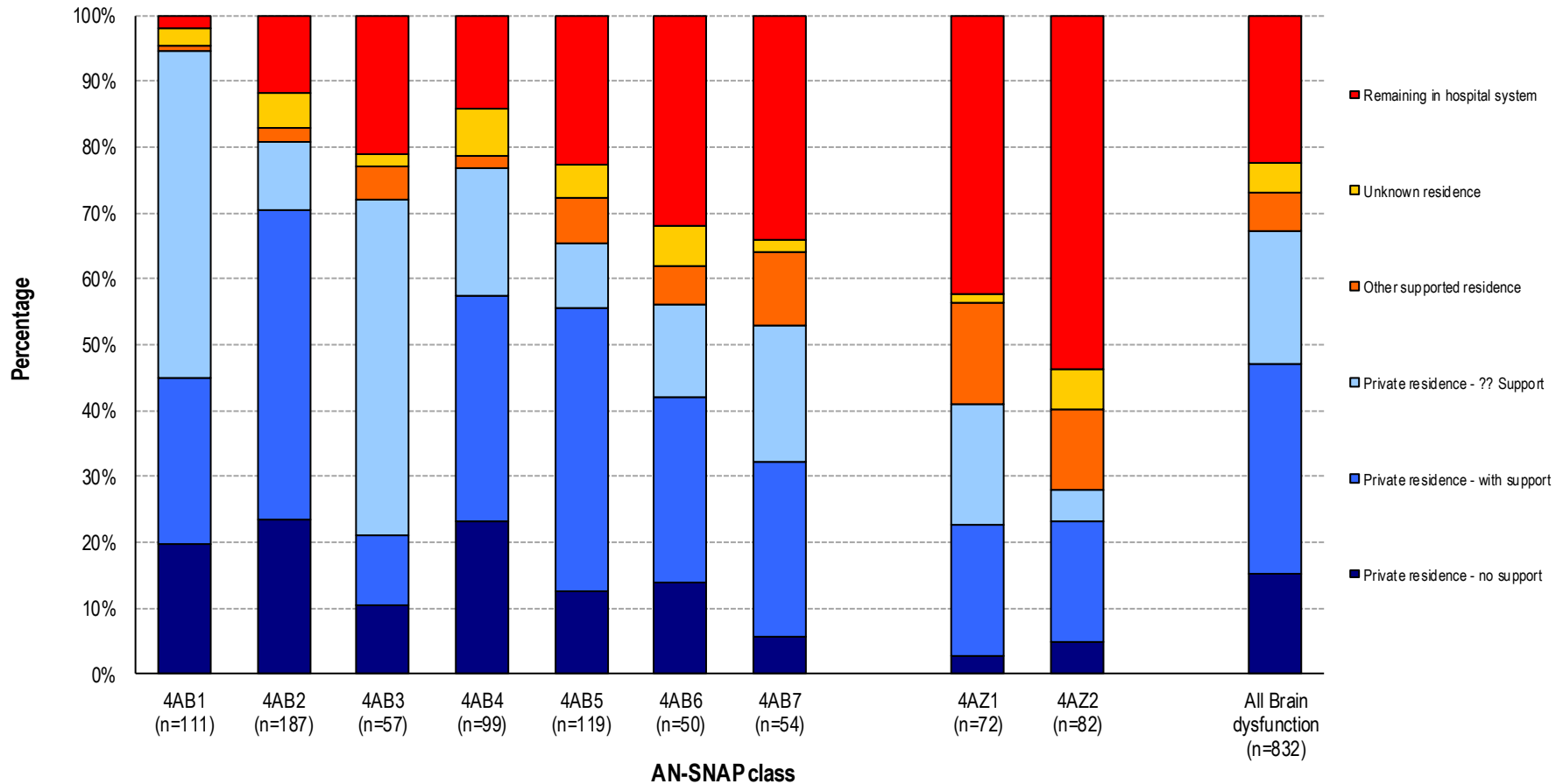

Brain dysfunction discharge destination by AN-SNAP Class – Non specialist facilities

Non specialist - Discharge destination - Brain dysfunction

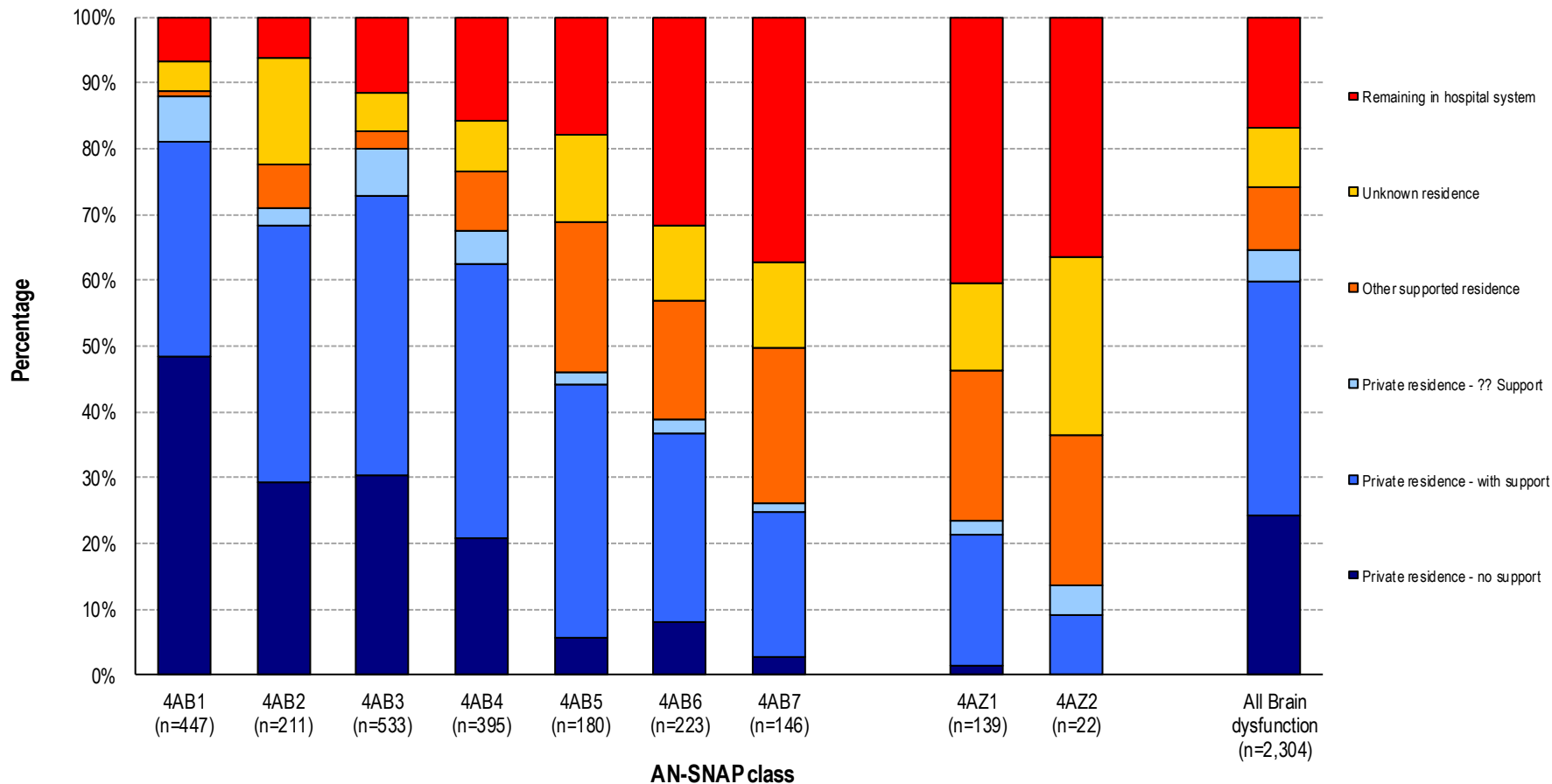

Brain dysfunction LOS and FIM change by AN-SNAP Class – Specialist facilities

Specialist - LOS and FIM change by AN-SNAP class

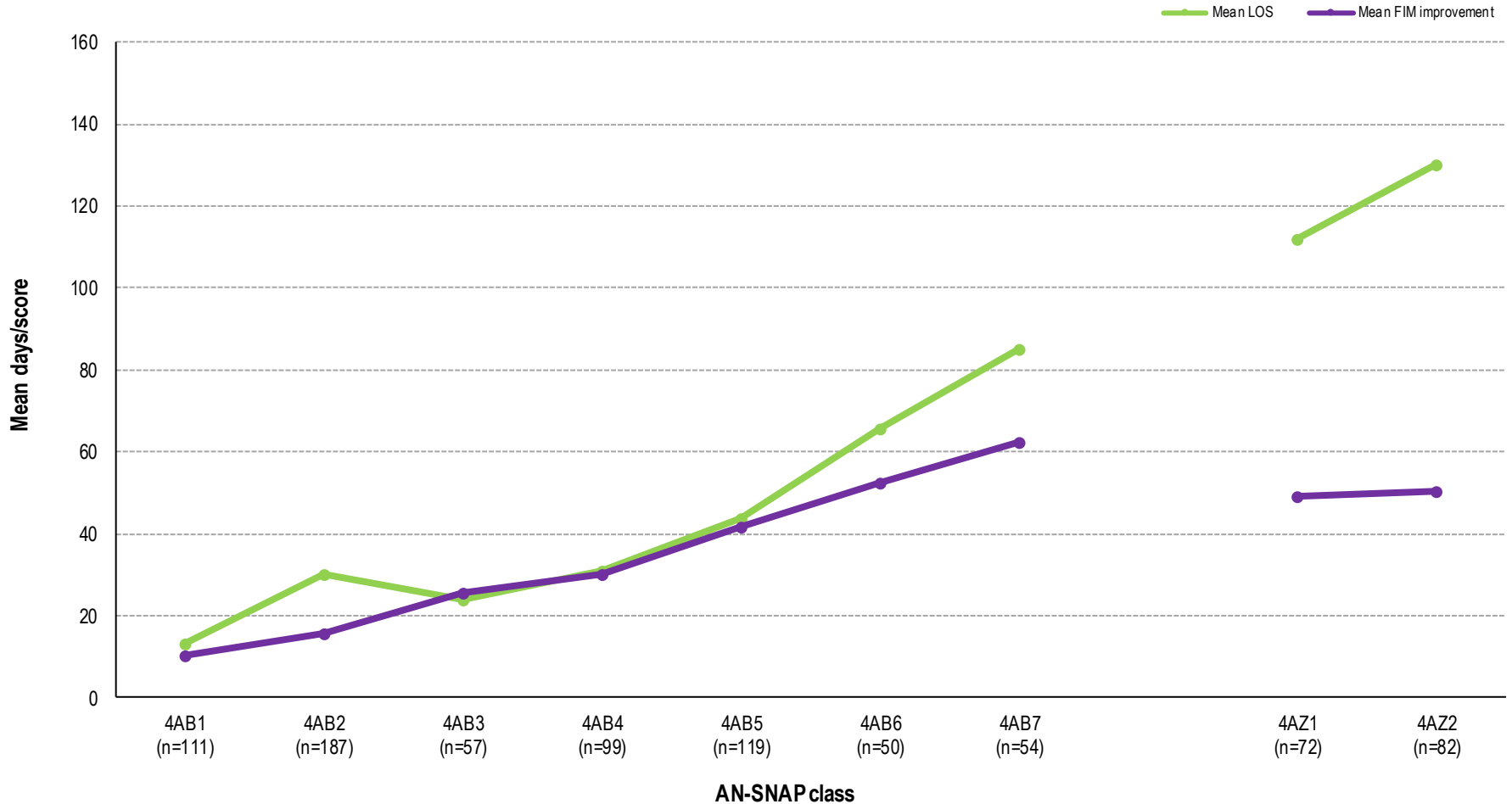

Brain dysfunction LOS and FIM change by AN-SNAP Class – Non specialist facilities

Non specialist - LOS and FIM change by AN-SNAP class

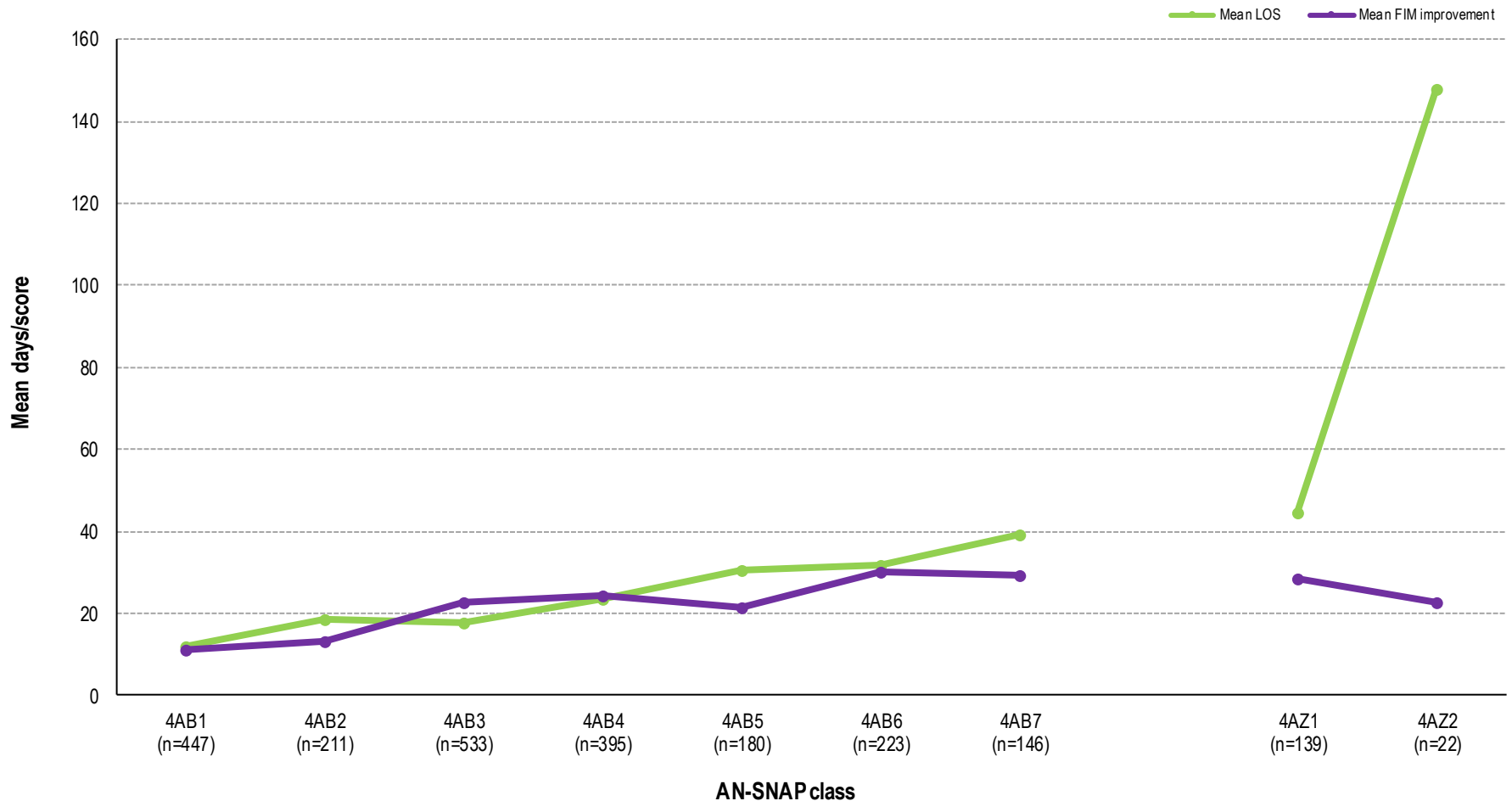

Change in outcome measures in brain dysfunction, 2017 to 2018 - Specialist facilities

Specialist - Difference from 2017 data - All Brain dysfunction

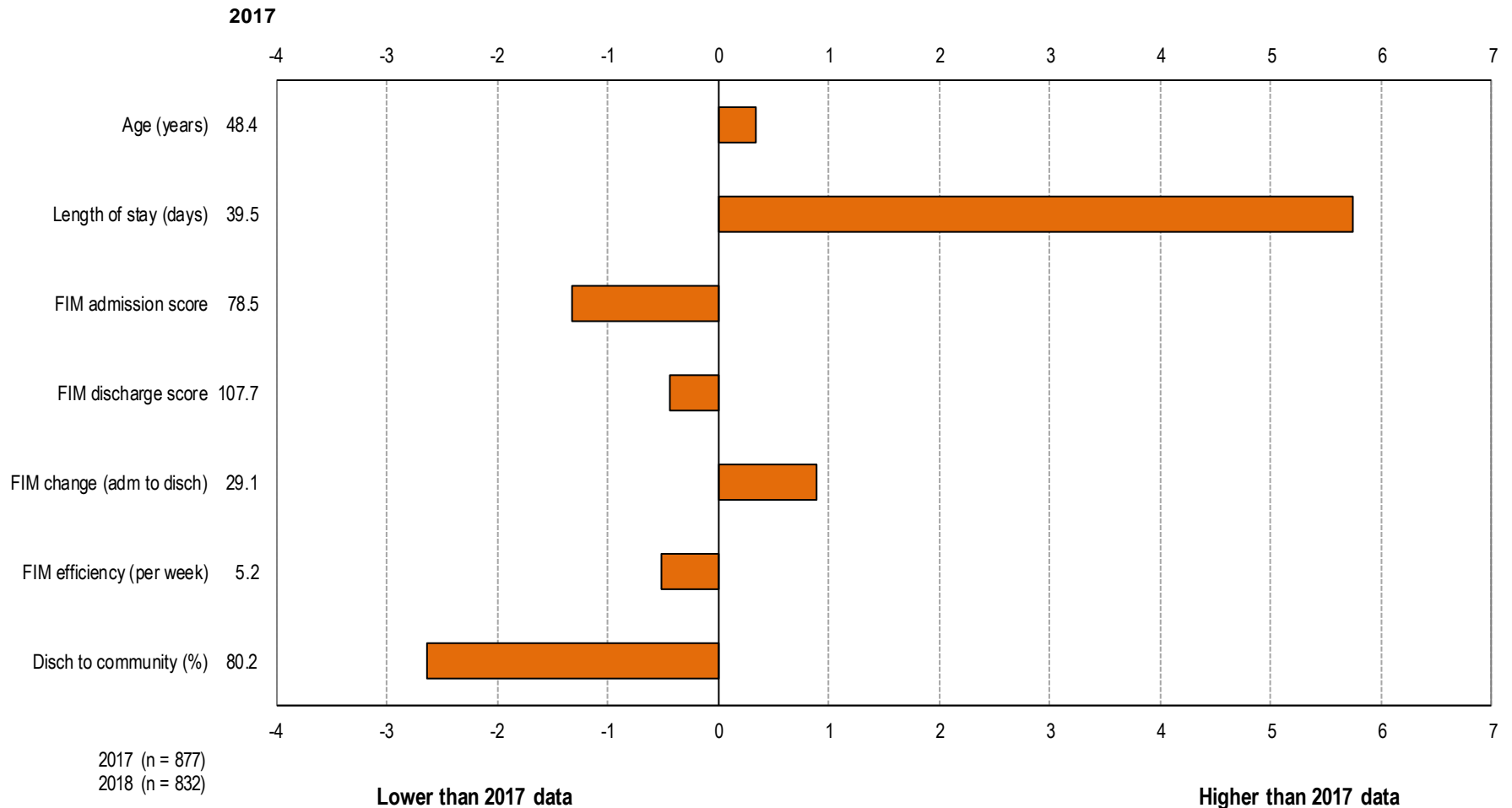

Change in outcome measures in brain dysfunction, 2017 to 2018 - Non specialist facilities

Non specialist - Difference from 2017 data - All Brain dysfunction

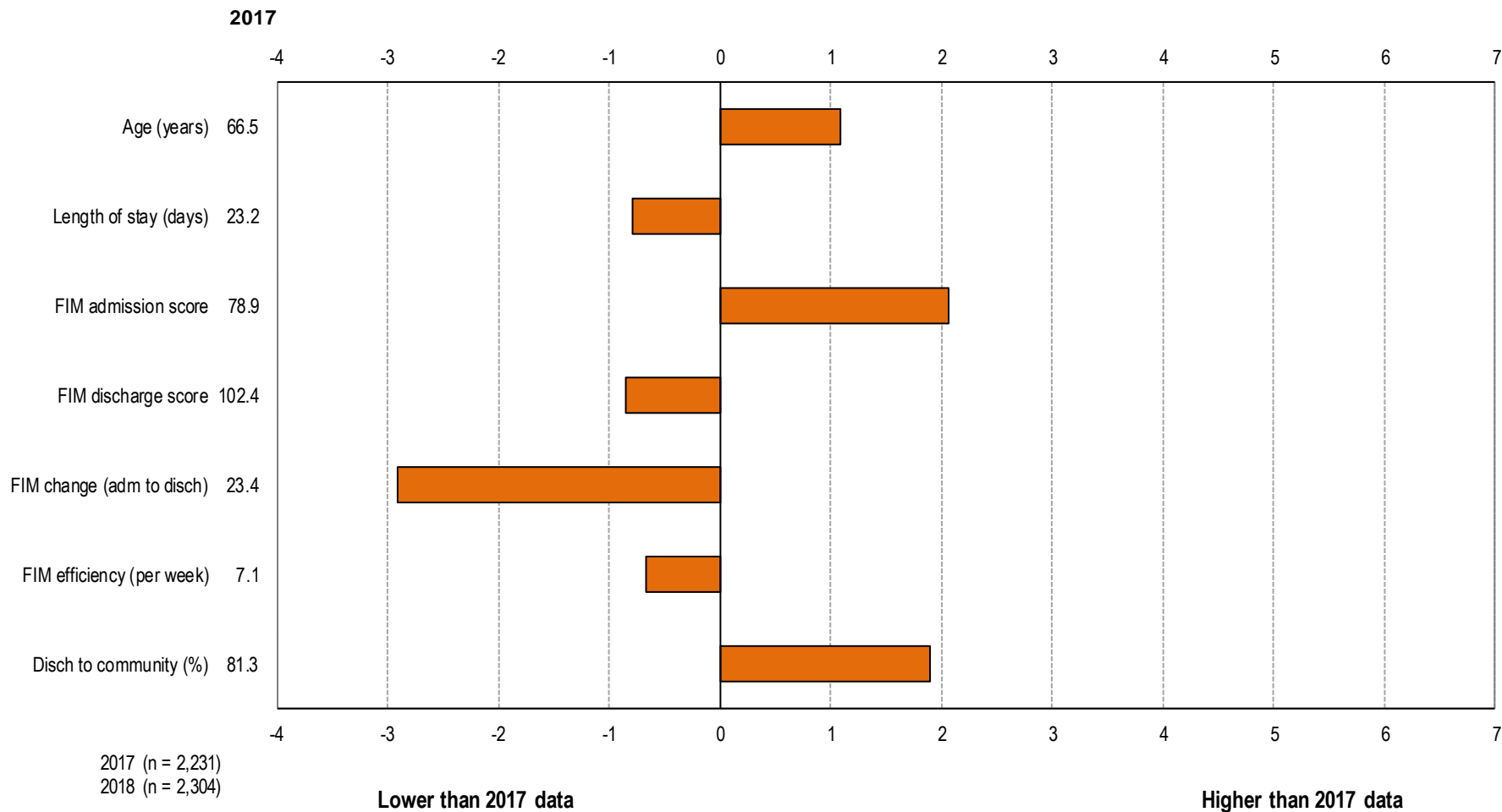

Neurological conditions episodes over time

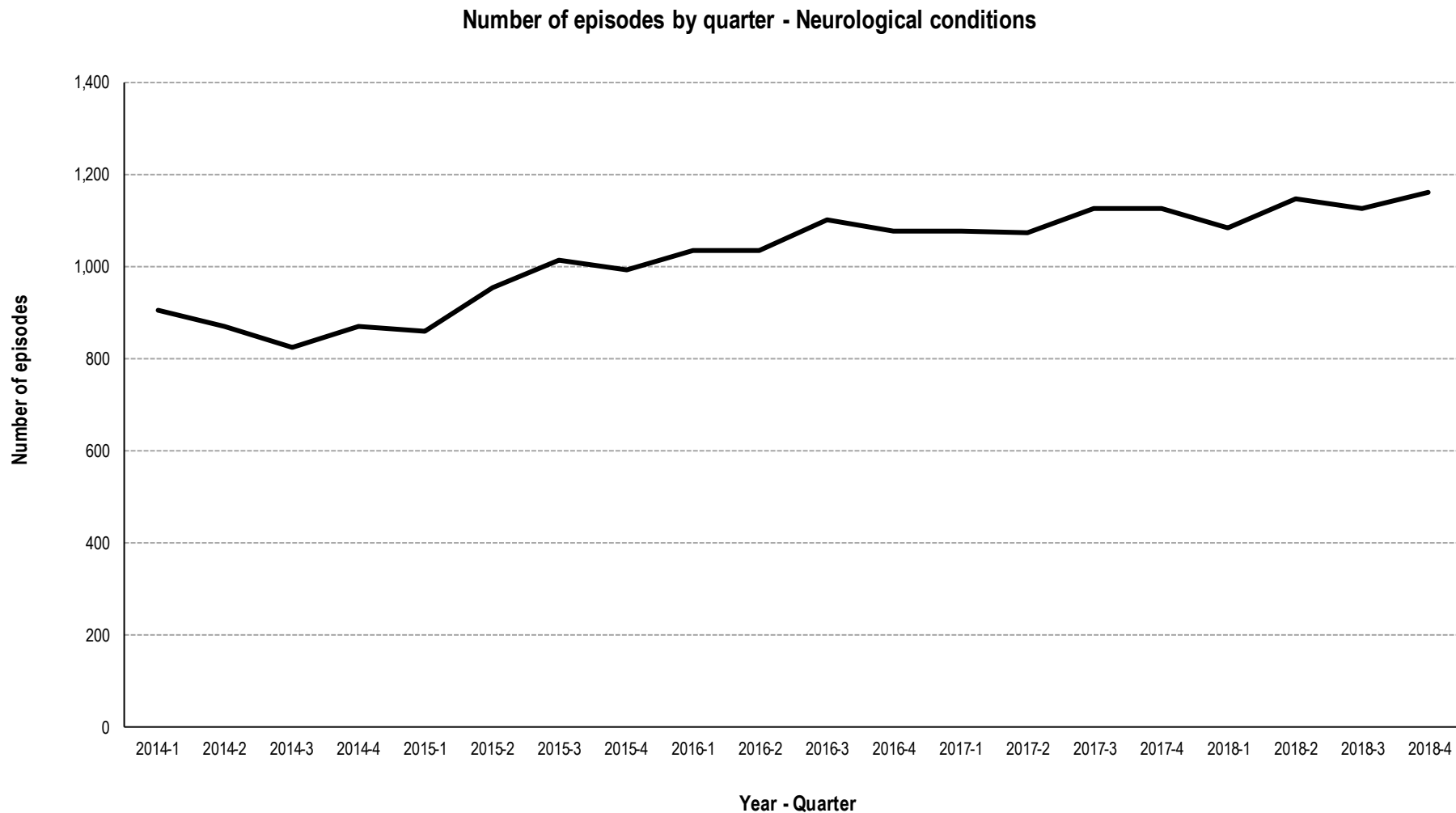

Neurological conditions casemix over time

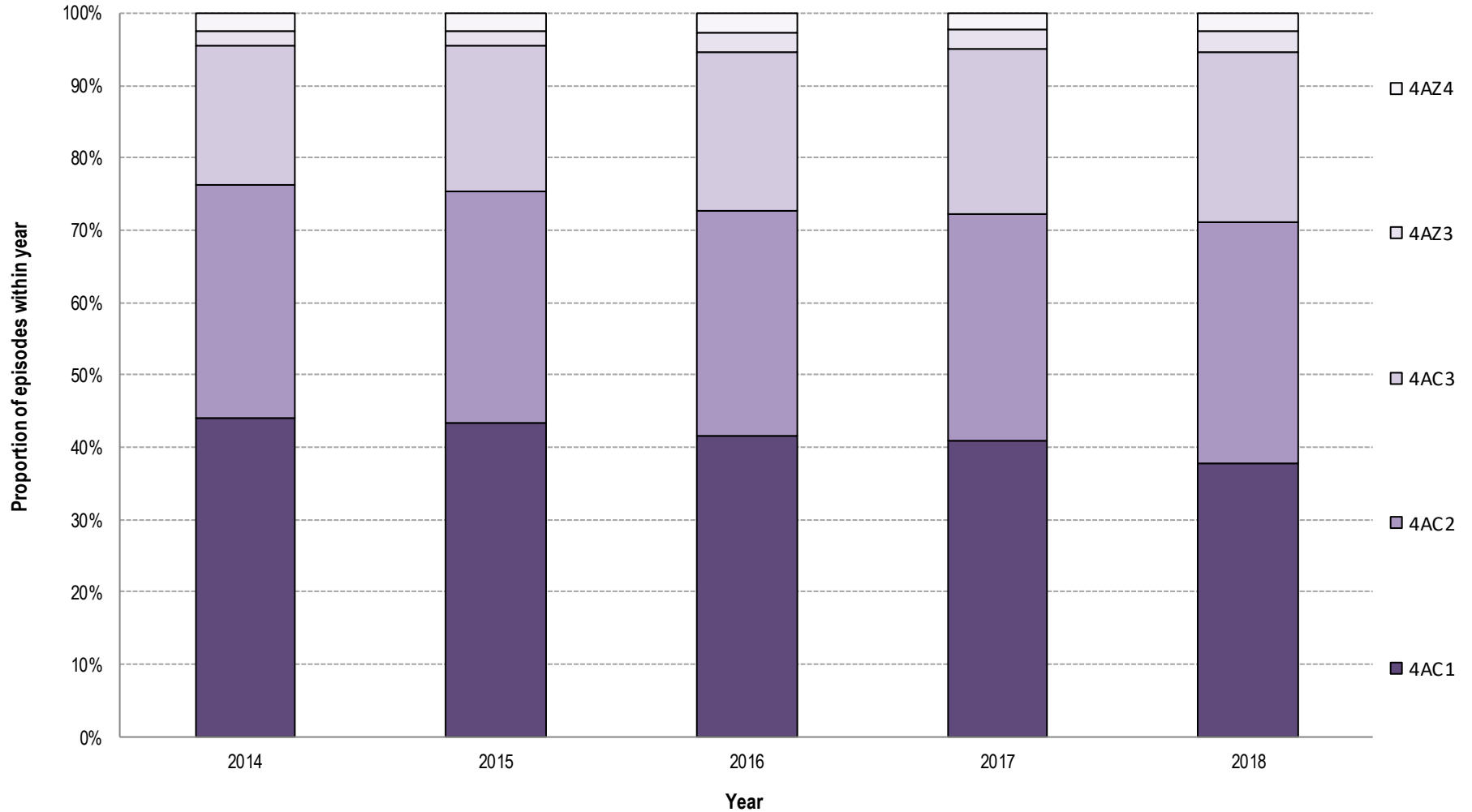

Neurological conditions episodes in 2018



AN-SNAP class:	4AC1	4AC2	4AC3	4AZ3	4AZ4	All Neurological conditions
Number of episodes	1,705	1,503	1,063	137	105	4,516
Proportion of episodes	37.8%	33.3%	23.5%	3.0%	2.3%	100.0%
Sector (%)						
<i>Private</i>	55.4%	48.4%	38.3%	28.5%	13.3%	47.2%
<i>Public</i>	44.6%	51.6%	61.7%	71.5%	86.7%	52.8%
Gender (%)						
<i>Female</i>	51.5%	47.4%	49.0%	36.5%	46.7%	49.0%
<i>Male</i>	48.5%	52.6%	51.0%	63.5%	53.3%	51.0%
Age (Mean+95%CI)	65.8 (65.0-66.6)	71.0 (70.3-71.8)	68.7 (67.8-69.6)	75.2 (74.1-76.3)	45.5 (43.0-48.0)	68.0 (67.6-68.5)
Admission FIM (Mean+95%CI)	101.0 (100.6-101.5)	79.0 (78.5-79.5)	56.3 (55.6-57.0)	30.0 (27.9-32.1)	39.9 (37.5-42.3)	81.2 (80.5-81.8)
LOS (Mean+95%CI)	13.7 (13.2-14.1)	19.0 (18.4-19.7)	28.1 (26.8-29.4)	33.4 (27.1-39.7)	42.0 (32.5-51.6)	19.6 (19.1-20.1)
Discharge destination (%)						
<i>Discharged to community</i>	94.5%	88.2%	80.1%	72.4%	71.2%	87.8%
<i>Remaining in hospital system</i>	5.5%	11.8%	19.9%	27.6%	28.8%	12.2%
FIM change (Mean+95%CI)	12.9 (12.5-13.3)	20.1 (19.5-20.7)	24.2 (23.0-25.4)	22.4 (17.7-27.0)	24.2 (17.7-30.7)	18.2 (17.8-18.6)
FIM efficiency (FIM change/LOS)	0.9	1.1	0.9	0.7	0.6	0.9

Neurological conditions discharge destination by AN-SNAP class

Discharge destination - Neurological conditions

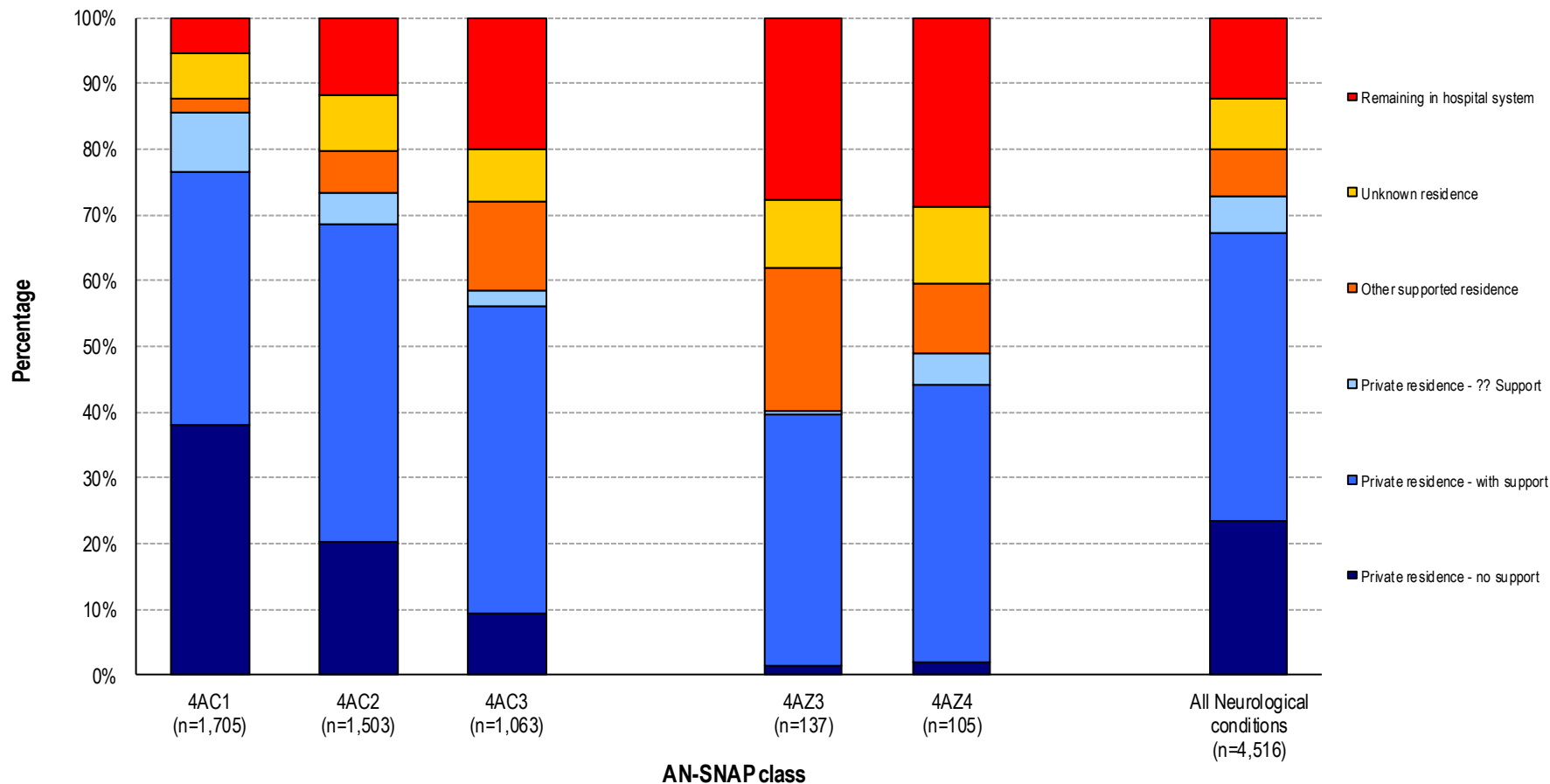

Neurological conditions LOS and FIM change by AN-SNAP class

LOS and FIM change by AN-SNAP class

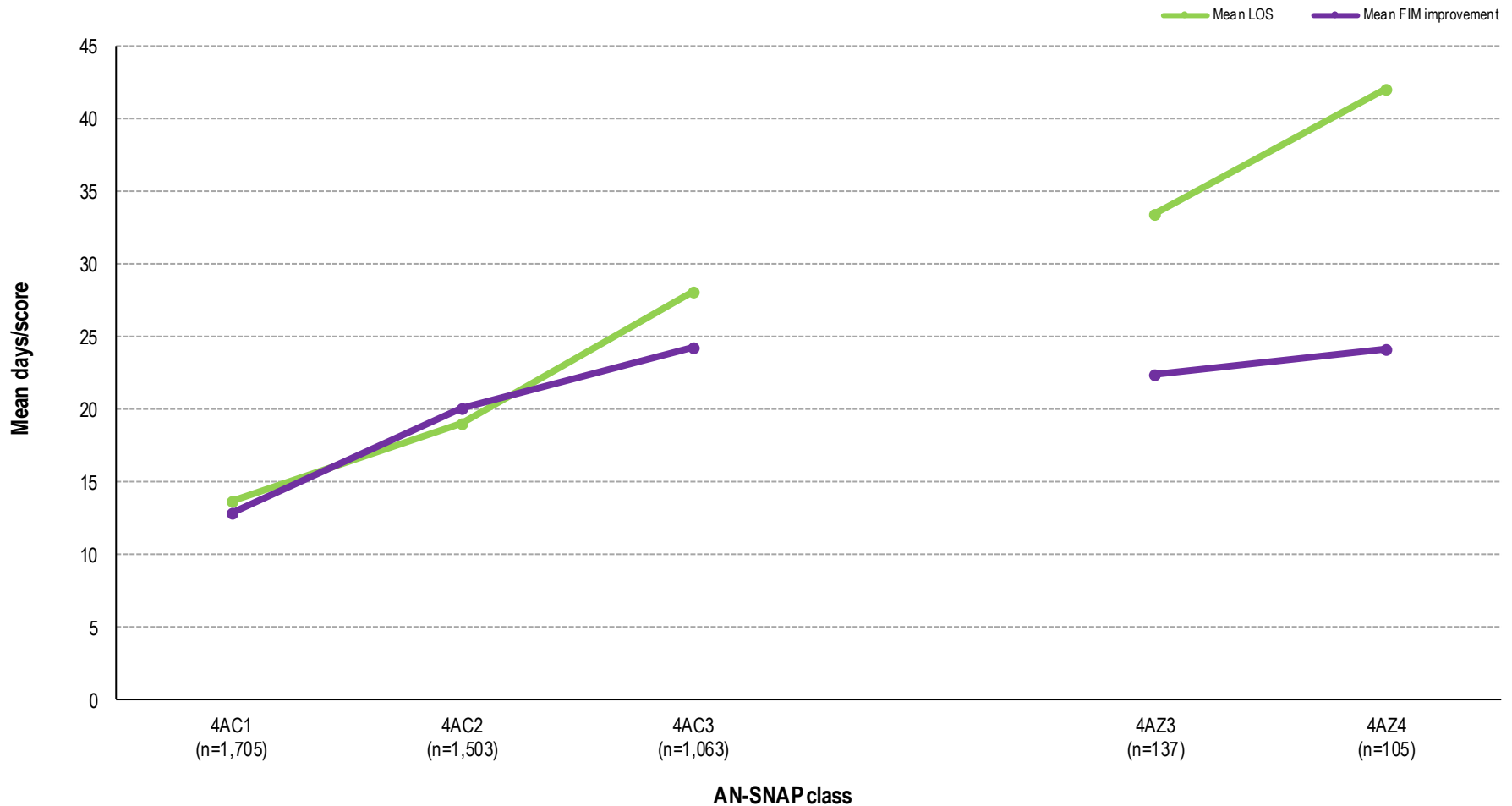

Change in outcome measures in neurological conditions, 2017 to 2018

Difference from 2017 data - All Neurological conditions

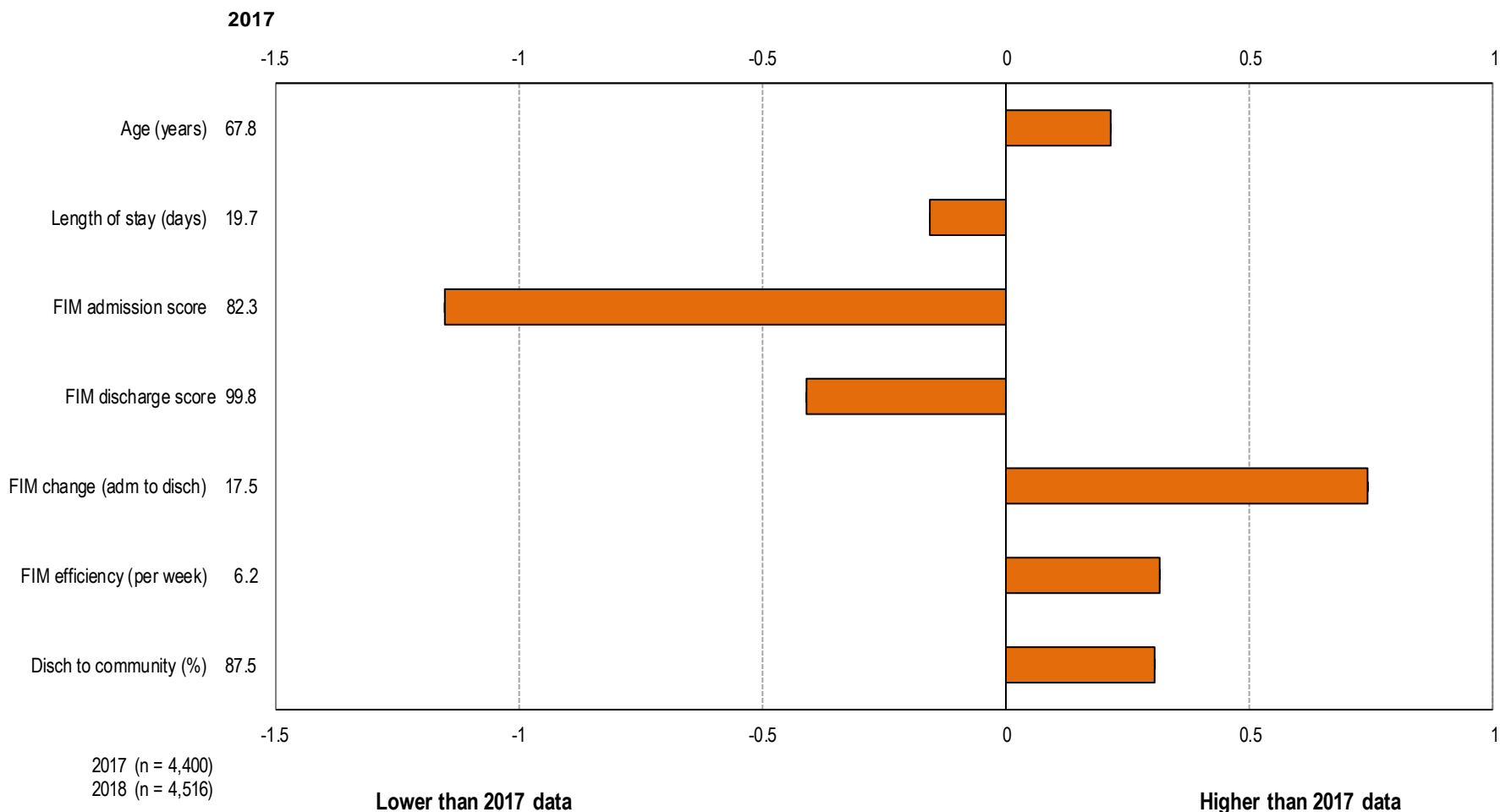

Spinal cord dysfunction episodes over time

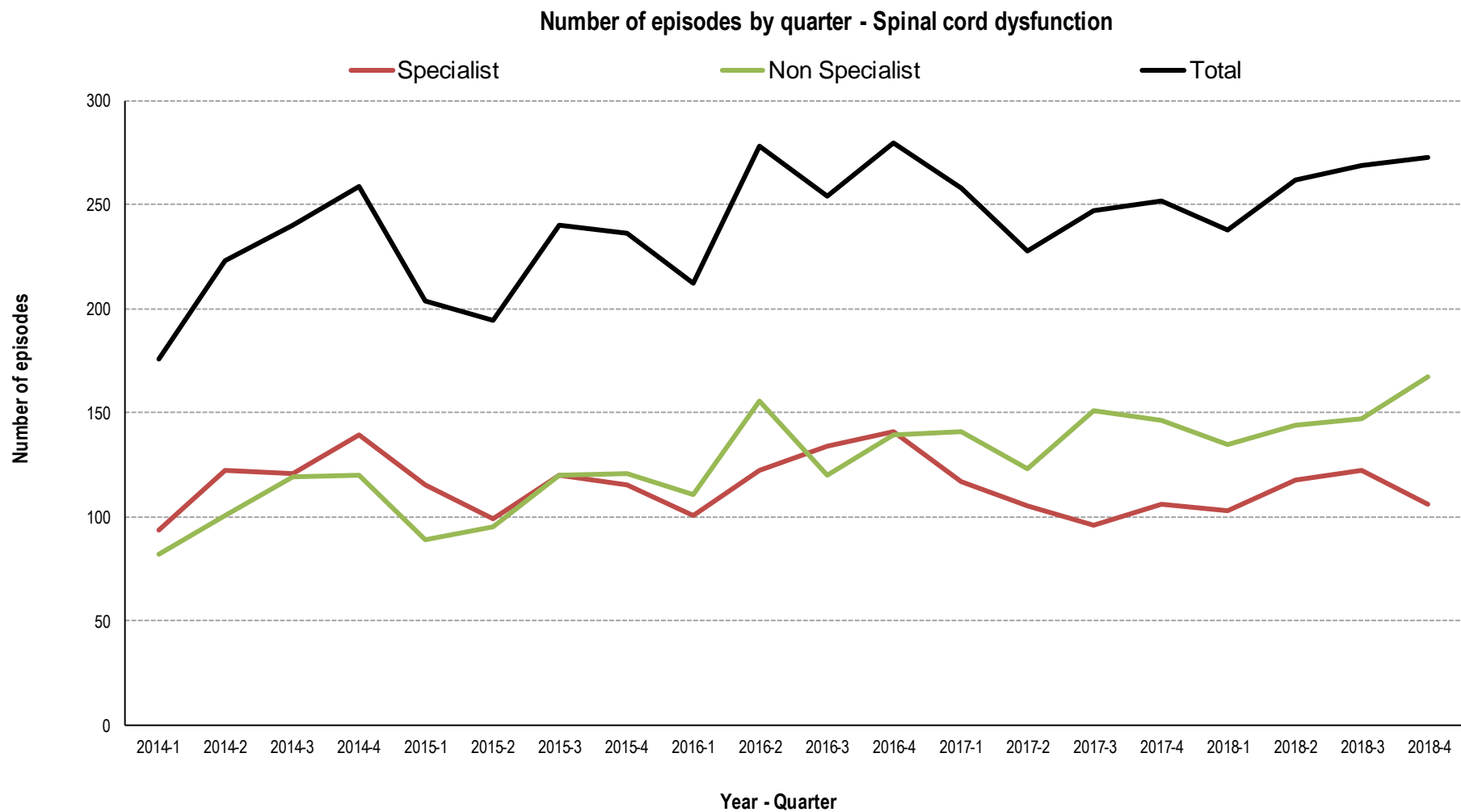

Spinal cord dysfunction casemix over time – Specialist facilities

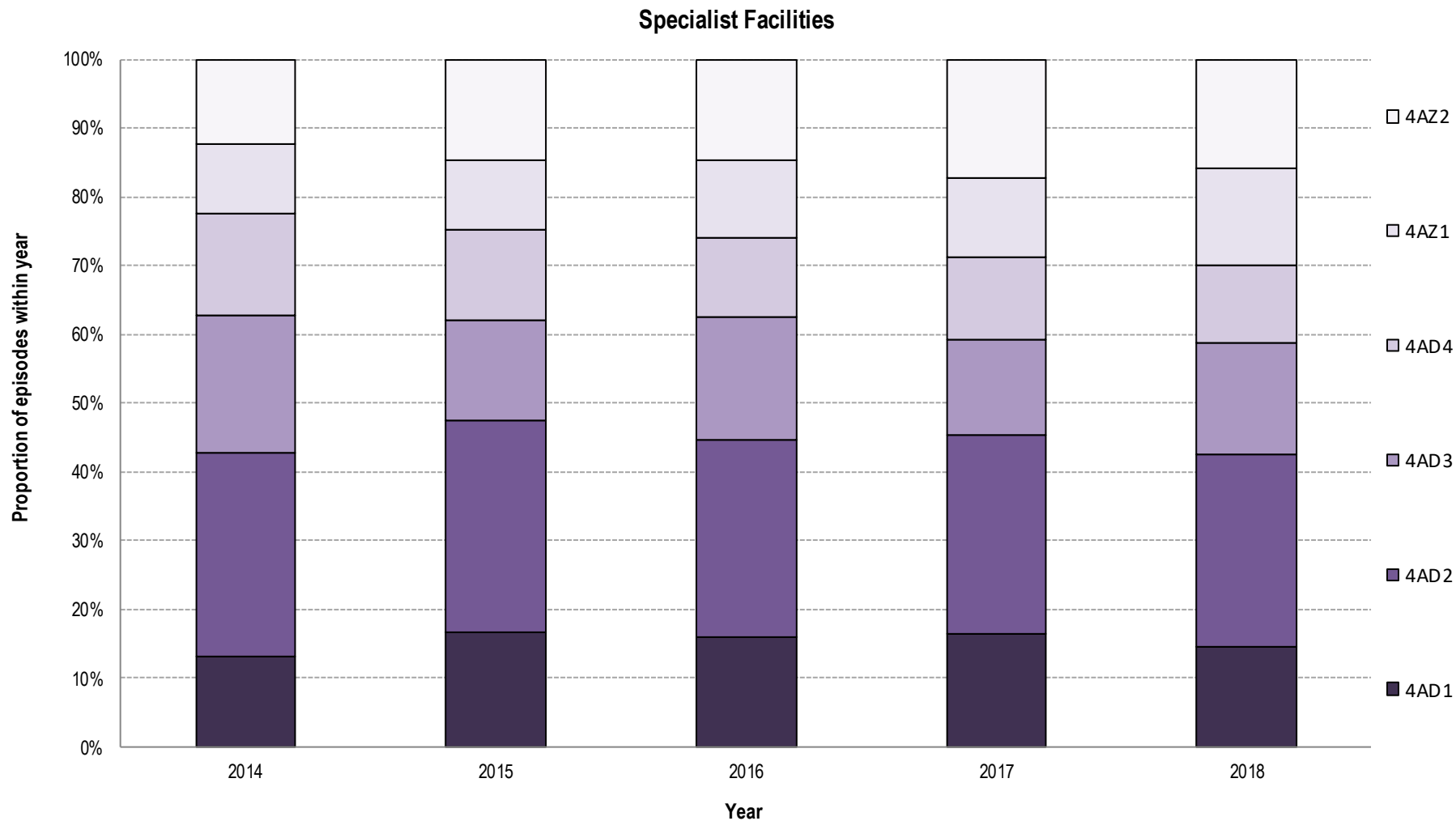

Spinal cord dysfunction casemix over time – Non specialist facilities

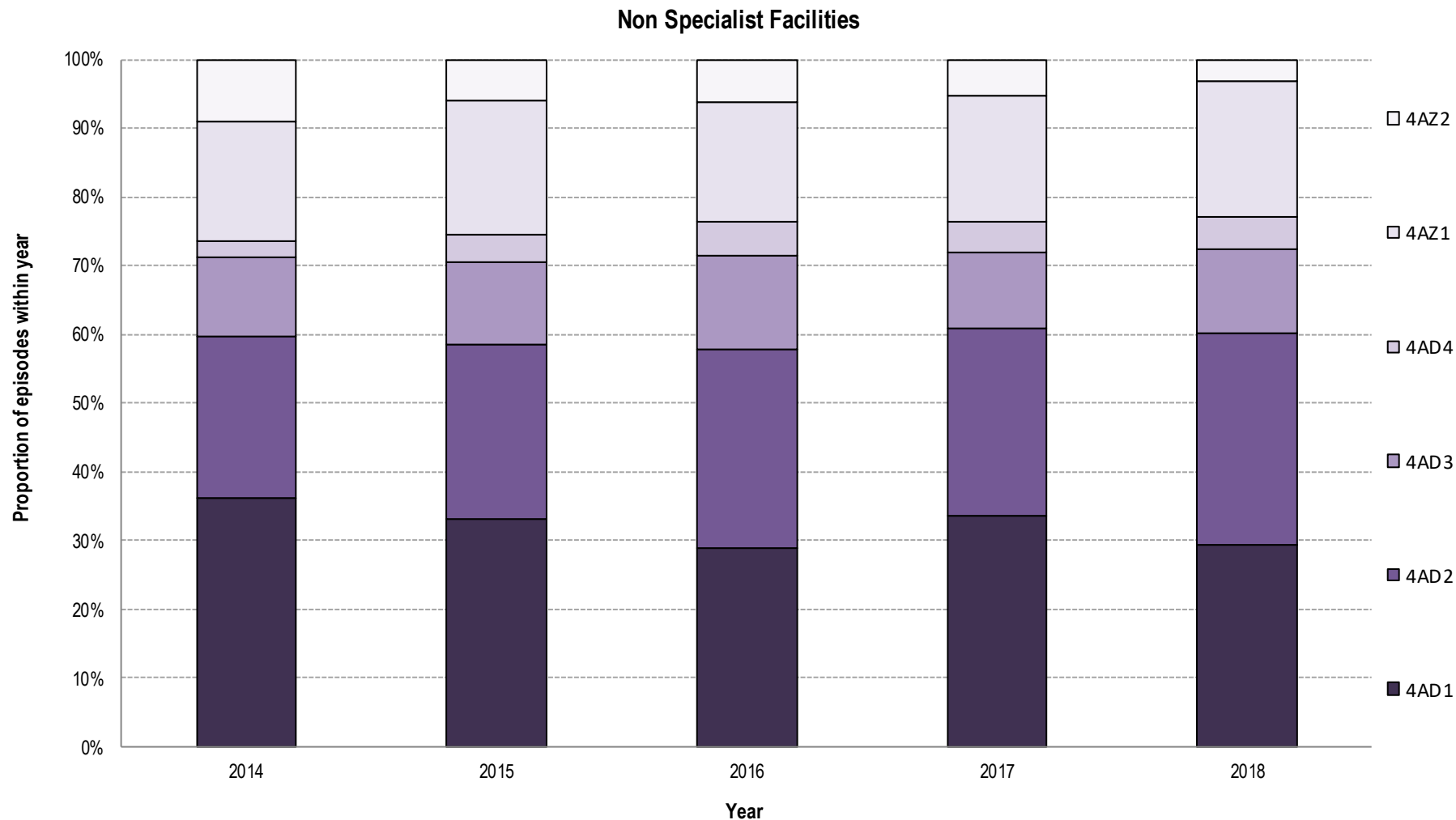

Spinal cord dysfunction episodes in 2018 - Specialist facilities



AN-SNAP class:	4AD1	4AD2	4AD3	4AD4	4AZ1	4AZ2	All Spinal cord dysfunction
Number of episodes	75	143	84	58	63	24	449
Proportion of episodes	16.7%	31.8%	18.7%	12.9%	14.0%	5.3%	100.0%
Sector (%)							
<i>Private</i>	0.0%	0.0%	0.0%	0.0%	0.0%	0.0%	0.0%
<i>Public</i>	100.0%	100.0%	100.0%	100.0%	100.0%	100.0%	100.0%
Gender (%)							
<i>Female</i>	37.3%	44.8%	33.3%	27.6%	27.0%	8.3%	34.5%
<i>Male</i>	62.7%	55.2%	66.7%	72.4%	73.0%	91.7%	65.5%
Age (Mean+95%CI)	64.7 (62.6-66.9)	66.8 (65.2-68.4)	34.2 (32.1-36.3)	33.1 (30.8-35.4)	66.6 (64.0-69.2)	32.9 (29.4-36.3)	54.0 (52.3-55.7)
Admission FIM (Mean+95%CI)	93.9 (90.7-97.0)	62.5 (60.5-64.5)	93.9 (90.5-97.2)	61.6 (59.6-63.6)	43.6 (41.1-46.0)	46.8 (43.4-50.1)	70.8 (68.5-73.1)
LOS (Mean+95%CI)	36.2 (29.3-43.1)	91.4 (78.5-104.4)	53.6 (42.1-65.1)	104.5 (84.6-124.5)	107.2 (88.5-125.9)	45.8 (102.0-189.5)	81.0 (73.8-88.2)
Discharge destination (%)							
<i>Discharged to community</i>	67.0%	46.6%	70.8%	62.3%	54.0%	76.0%	58.2%
<i>Remaining in hospital system</i>	33.0%	53.4%	29.2%	37.7%	46.0%	24.0%	41.8%
FIM change (Mean+95%CI)	19.9 (16.9-22.8)	31.3 (27.4-35.1)	19.5 (16.0-22.9)	39.4 (33.8-45.0)	24.7 (17.5-32.0)	25.0 (13.0-36.9)	26.7 (24.6-28.8)
FIM efficiency (FIM change/LOS)	0.5	0.3	0.4	0.4	0.2	0.2	0.3

Spinal cord dysfunction episodes in 2018 - Non specialist facilities

AN-SNAP class:	4AD1	4AD2	4AD3	4AD4	4AZ1	4AZ2	All Spinal cord dysfunction
Number of episodes	206	217	86	33	44	6	593
Proportion of episodes	34.7%	36.6%	14.5%	5.6%	7.4%	1.0%	100.0%
Sector (%)							
<i>Private</i>	32.0%	14.7%	19.8%	15.2%	11.4%	16.7%	21.2%
<i>Public</i>	68.0%	85.3%	80.2%	84.8%	88.6%	83.3%	78.8%
Gender (%)							
<i>Female</i>	41.7%	35.9%	41.9%	42.4%	36.4%	0.0%	38.8%
<i>Male</i>	58.3%	64.1%	58.1%	57.6%	63.6%	100.0%	61.2%
Age (Mean+95%CI)	68.7 (67.3-70.1)	69.3 (67.9-70.7)	36.1 (34.3-37.9)	38.2 (35.3-41.0)	70.2 (67.4-73.0)	42.0 (37.7-46.3)	62.3 (61.0-63.6)
Admission FIM (Mean+95%CI)	90.8 (88.9-92.6)	60.8 (59.3-62.4)	99.4 (96.1-102.7)	57.6 (54.2-60.9)	43.7 (40.3-47.1)	40.8 (30.1-51.5)	78.7 (76.7-80.7)
LOS (Mean+95%CI)	22.6 (20.7-24.5)	44.7 (39.1-50.2)	20.9 (16.8-25.1)	103.6 (50.0-157.2)	47.1 (30.8-63.3)	38.2 (20.1-56.3)	33.3 (30.1-36.5)
Discharge destination (%)							
<i>Discharged to community</i>	85.2%	54.5%	72.5%	32.6%	33.3%	45.5%	63.5%
<i>Remaining in hospital system</i>	14.8%	45.5%	27.5%	67.4%	66.7%	54.5%	36.5%
FIM change (Mean+95%CI)	19.3 (17.7-20.8)	26.4 (23.3-29.5)	14.9 (11.9-17.8)	27.1 (15.1-39.2)	18.8 (9.1-28.4)	11.6 (-6.1-29.3)	21.0 (19.5-22.5)
FIM efficiency (FIM change/LOS)	0.9	0.6	0.7	0.3	0.4	0.3	0.6

Spinal cord dysfunction discharge destination by AN-SNAP class – Specialist facilities

Specialist - Discharge destination - Spinal cord dysfunction

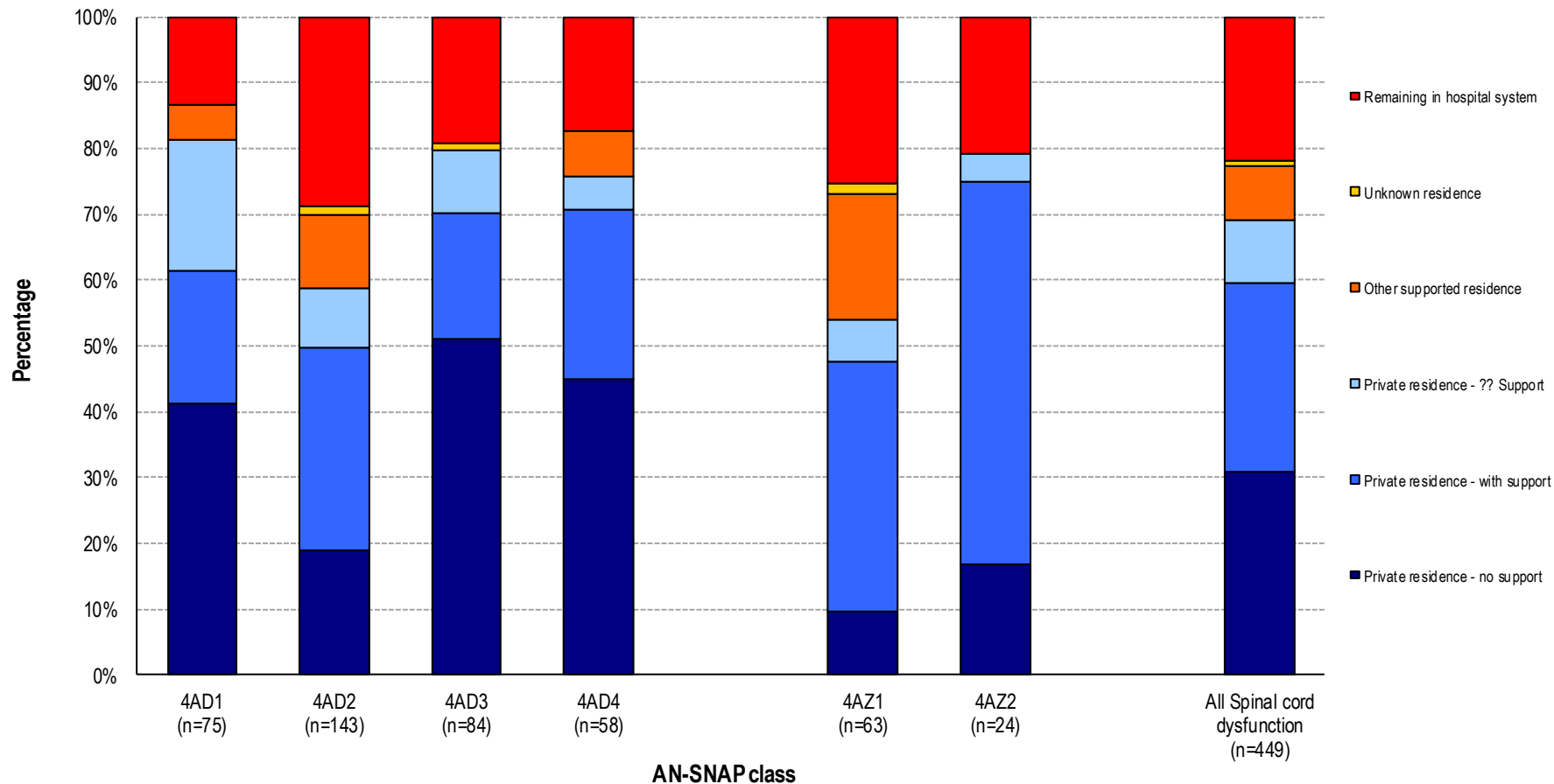

Spinal cord dysfunction discharge destination by AN-SNAP class – Non specialist facilities

Non specialist - Discharge destination - Spinal cord dysfunction

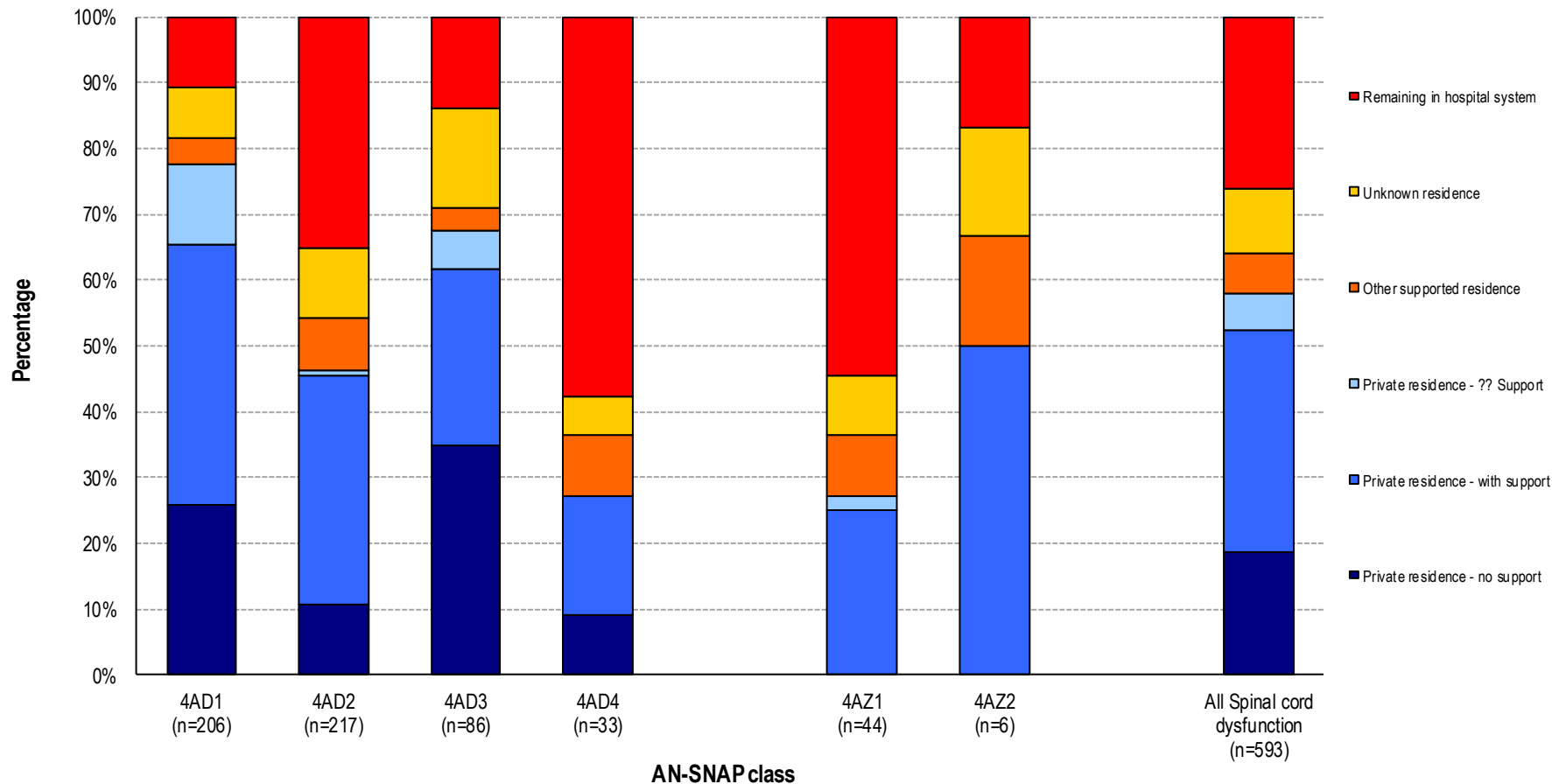

Spinal cord dysfunction LOS and FIM change by AN-SNAP class – Specialist facilities

Specialist - LOS and FIM change by AN-SNAP class

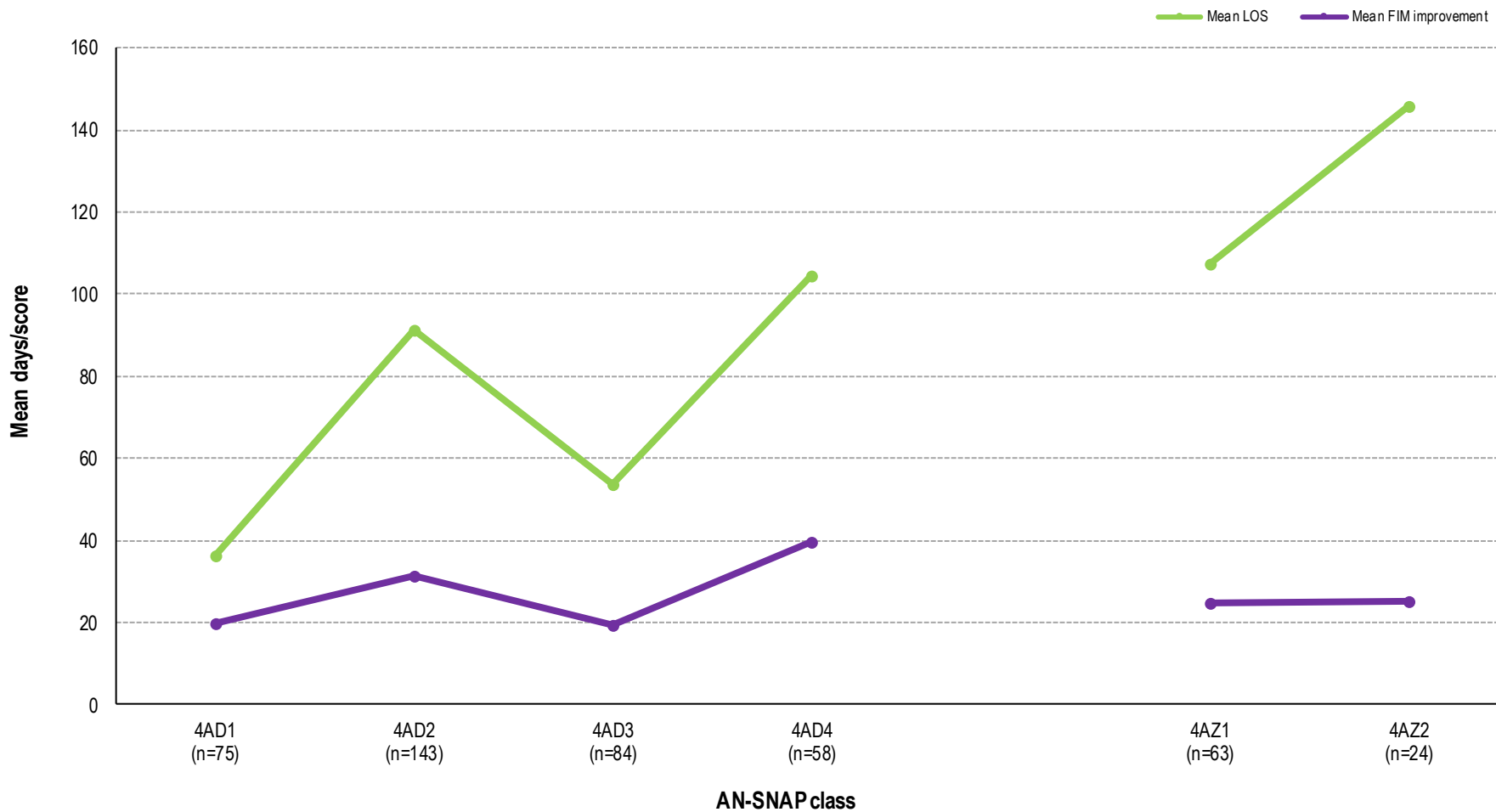

Spinal cord dysfunction LOS and FIM change by AN-SNAP class – Non specialist facilities

Non specialist - LOS and FIM change by AN-SNAP class

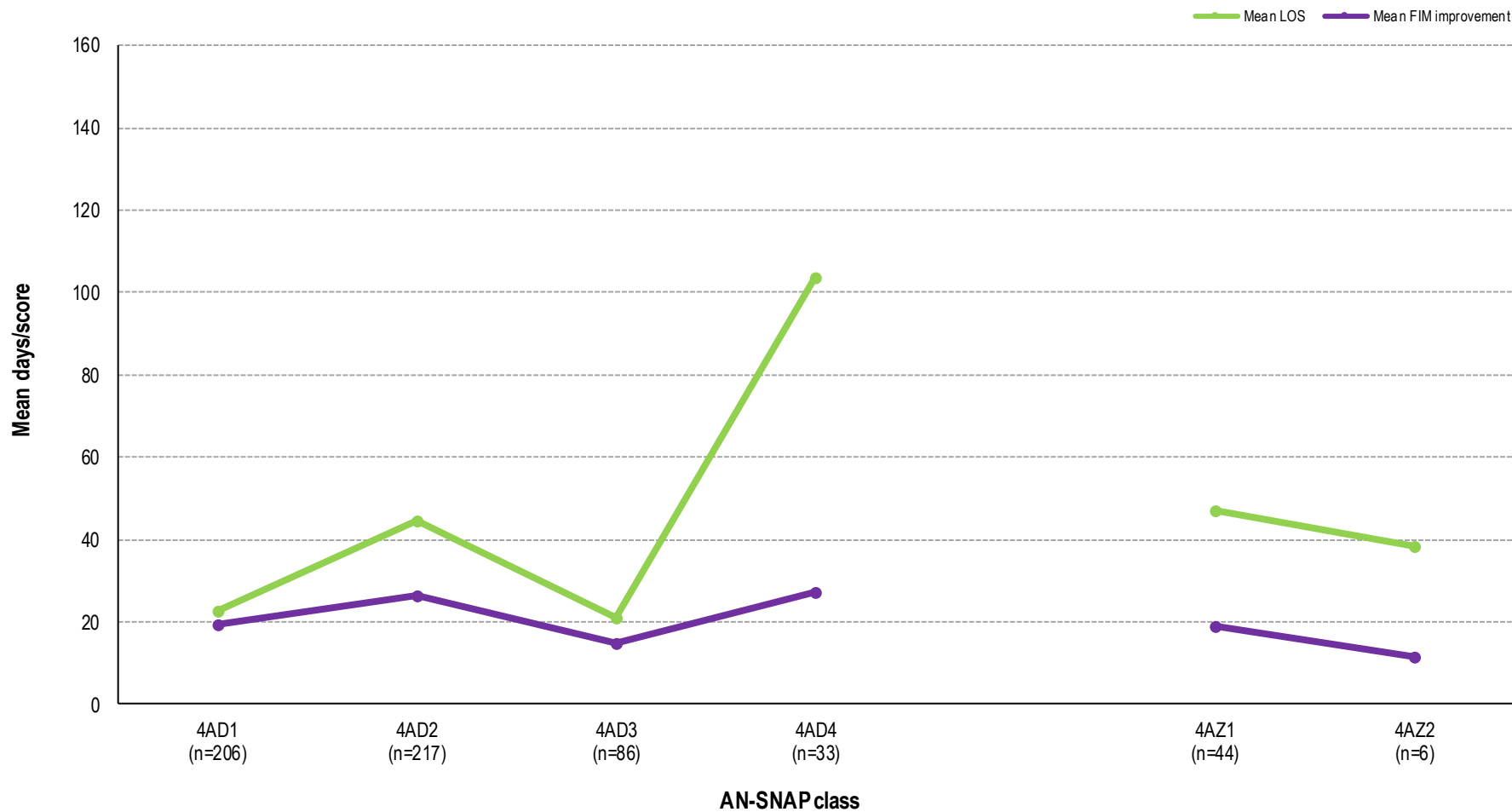

Change in outcome measures in spinal cord dysfunction, 2017 to 2018 - Specialist facilities

Specialist - Difference from 2017 data - All Spinal cord dysfunction

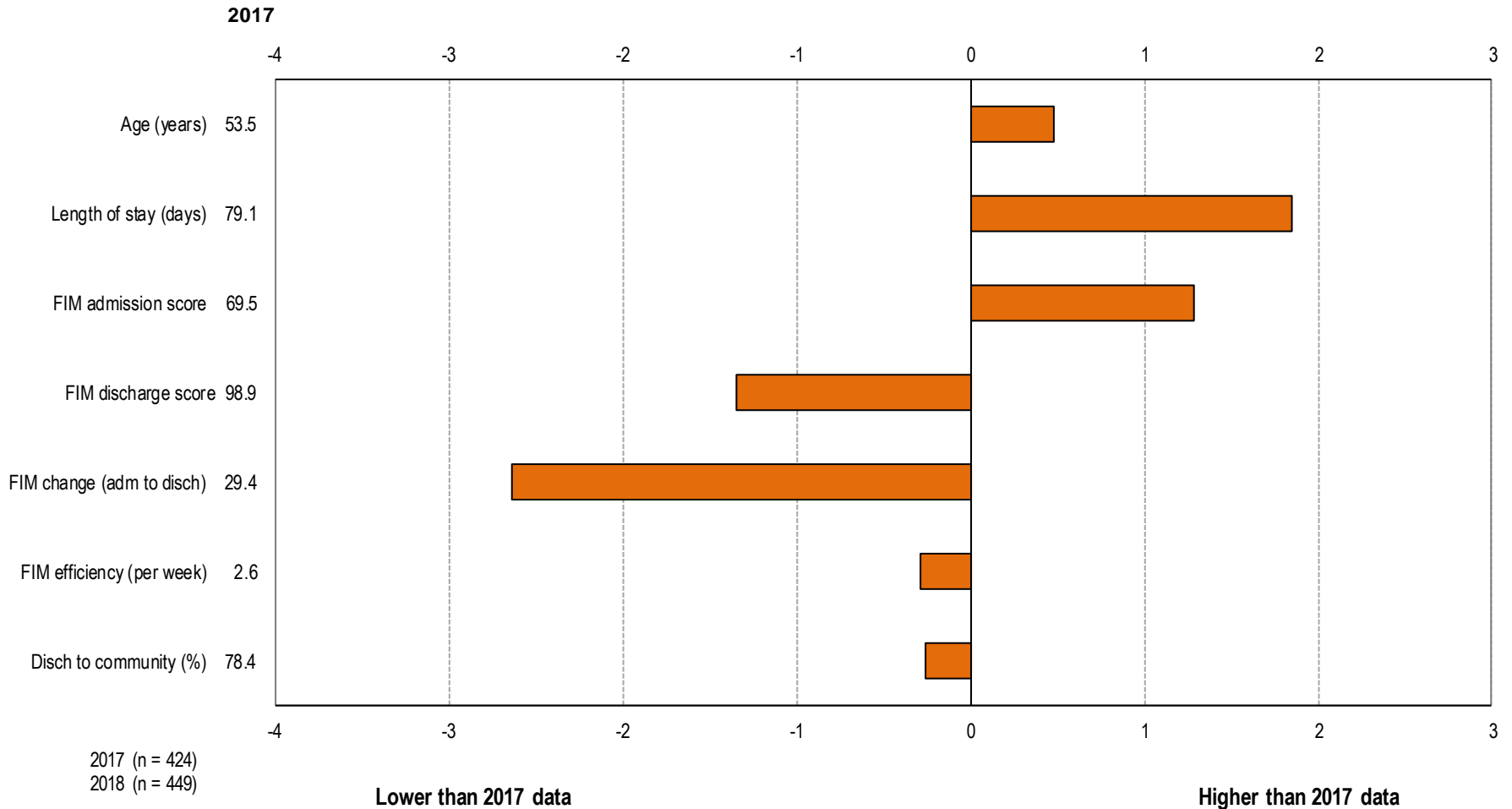

Change in outcome measures in spinal cord dysfunction, 2017 to 2018 - Non specialist facilities

Non specialist - Difference from 2017 data - All Spinal cord dysfunction

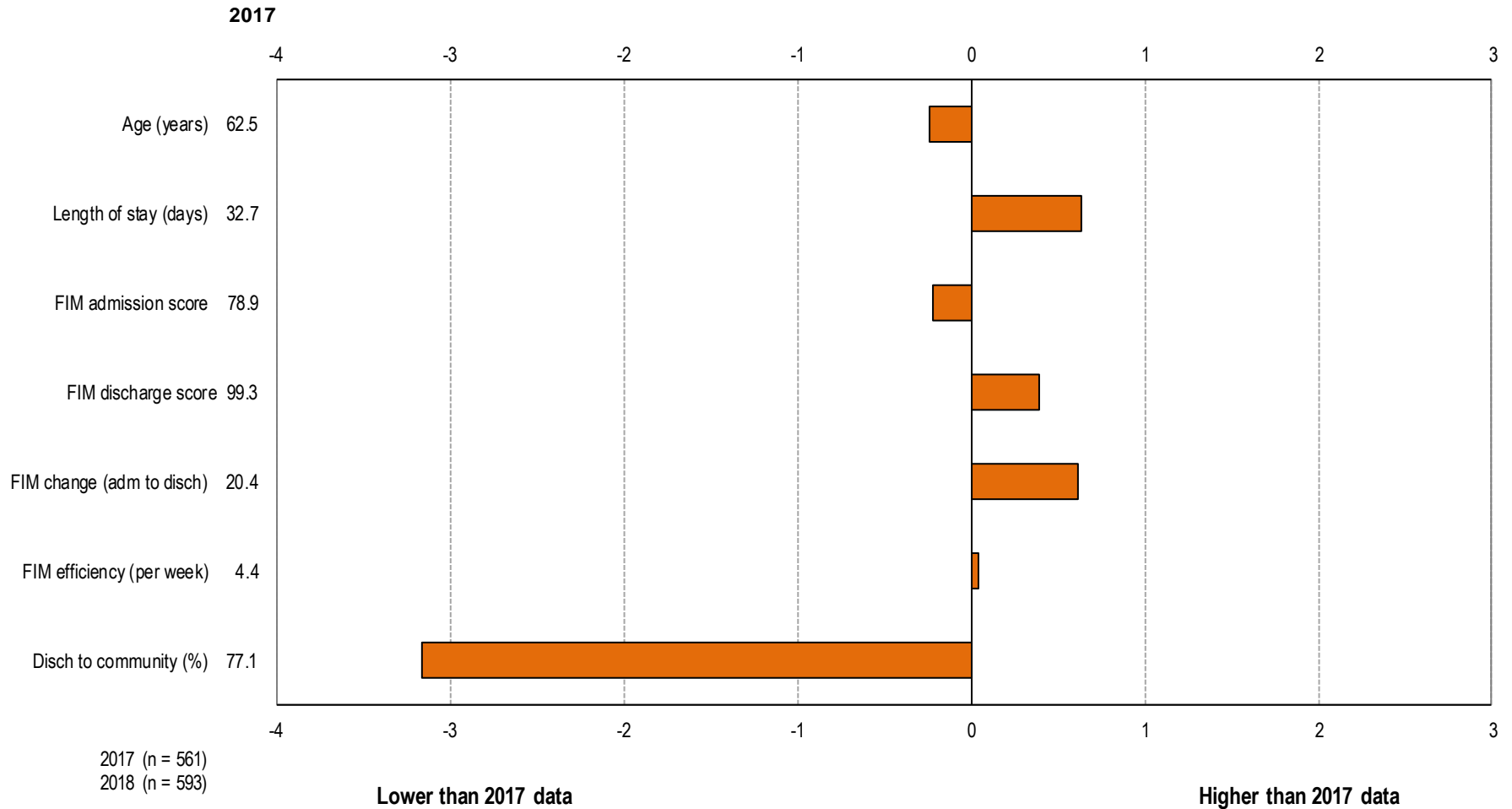

Amputation episodes over time

Number of episodes by quarter - Amputation of limb

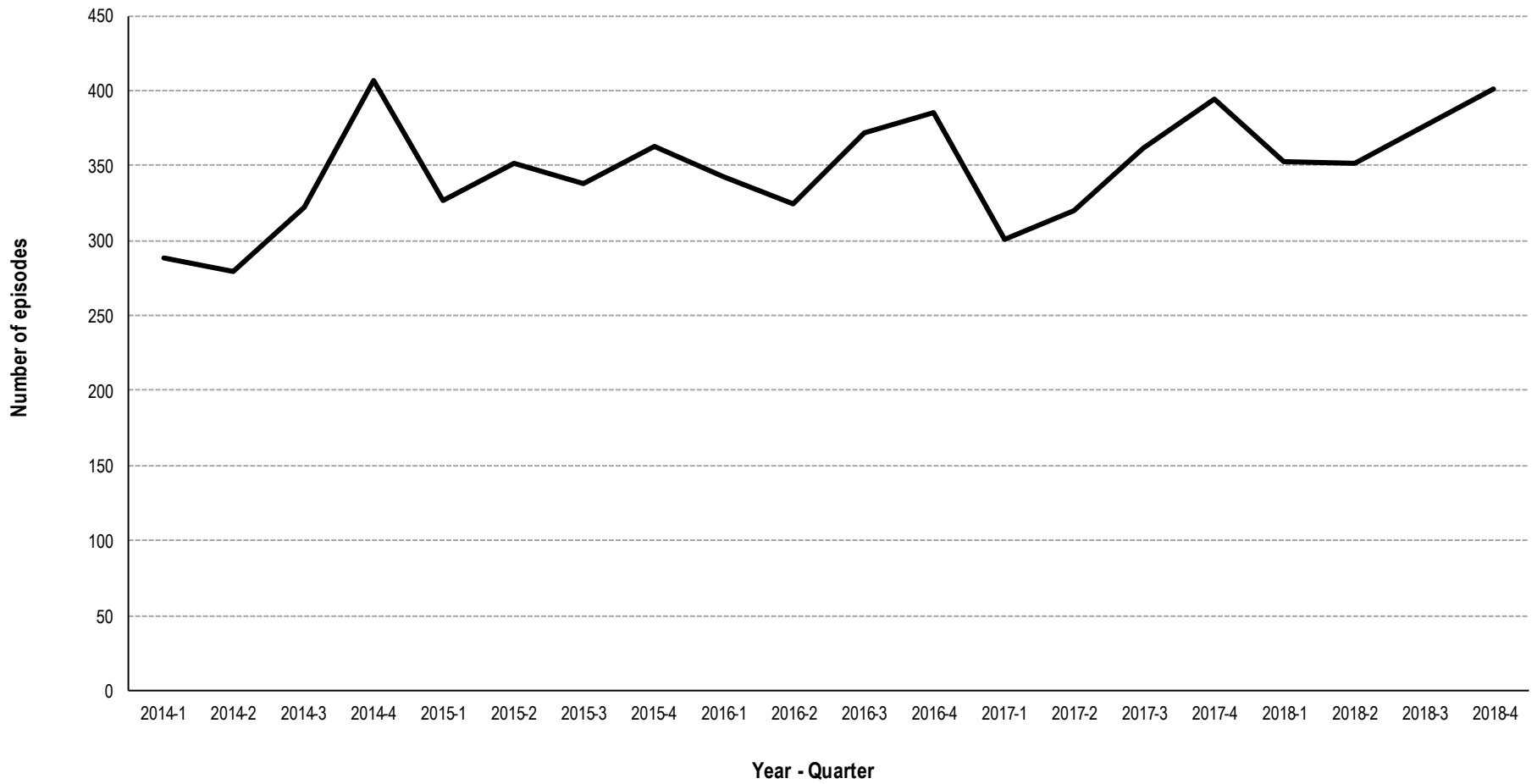

Amputation casemix over time

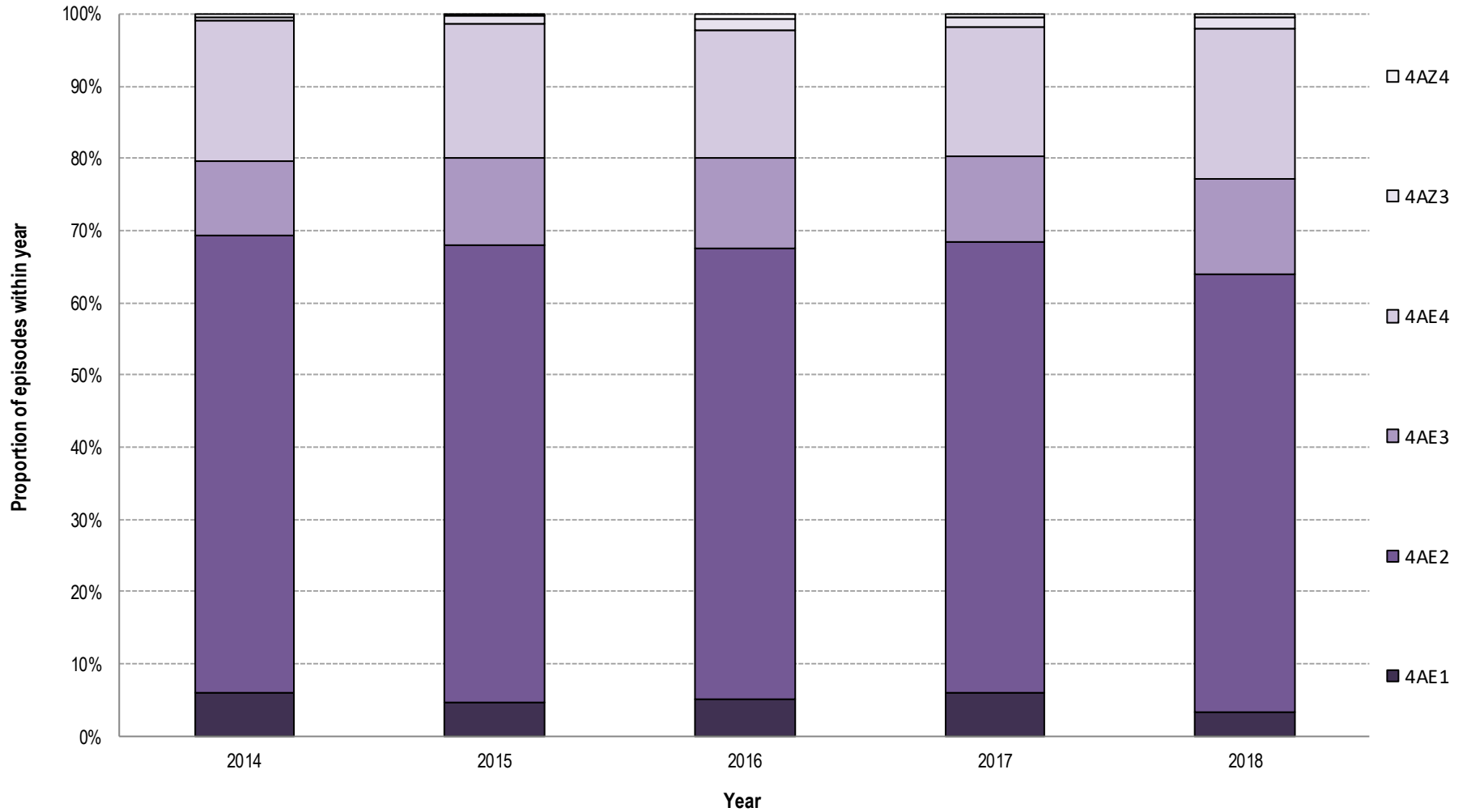

Amputation episodes in 2018



AN-SNAP class:	4AE1	4AE2	4AE3	4AE4	4AZ3	4AZ4	All Amputation of limb
Number of episodes	49	898	196	309	22	6	1,482
Proportion of episodes	3.3%	60.6%	13.2%	20.9%	1.5%	0.4%	100.0%
Sector (%)							
<i>Private</i>	6.1%	18.6%	16.8%	10.7%	27.3%	0.0%	16.3%
<i>Public</i>	93.9%	81.4%	83.2%	89.3%	72.7%	100.0%	83.7%
Gender (%)							
<i>Female</i>	22.4%	25.2%	32.7%	35.0%	36.4%	16.7%	28.2%
<i>Male</i>	77.6%	74.8%	67.3%	65.0%	63.6%	83.3%	71.8%
Age (Mean+95%CI)	63.4 (61.3-65.5)	70.2 (69.5-70.8)	72.6 (71.2-73.9)	43.6 (42.5-44.6)	80.9 (77.6-84.2)	52.2 (42.3-62.1)	64.8 (64.0-65.5)
Admission FIM (Mean+95%CI)	111.9 (110.8-113.1)	88.6 (87.6-89.7)	53.7 (52.1-55.4)	97.5 (95.6-99.4)	39.3 (33.5-45.2)	50.0 (44.1-55.9)	87.3 (86.2-88.4)
LOS (Mean+95%CI)	24.9 (17.4-32.3)	30.2 (28.5-31.9)	44.0 (38.2-49.8)	29.6 (26.3-32.8)	34.2 (14.1-54.3)	52.0 (16.7-87.3)	31.4 (29.9-32.9)
Discharge destination (%)							
<i>Discharged to community</i>	87.8%	76.5%	55.9%	79.0%	38.1%	33.3%	73.9%
<i>Remaining in hospital system</i>	12.2%	23.5%	44.1%	21.0%	61.9%	66.7%	26.1%
FIM change (Mean+95%CI)	4.6 (3.1-6.1)	17.3 (16.5-18.2)	29.0 (25.6-32.4)	14.8 (13.4-16.1)	19.7 (8.4-31.0)	34.5 (17.8-51.2)	17.6 (16.8-18.3)
FIM efficiency (FIM change/LOS)	0.2	0.6	0.7	0.5	0.6	0.7	0.6

Amputation discharge destination by AN-SNAP class

Discharge destination - Amputation of limb

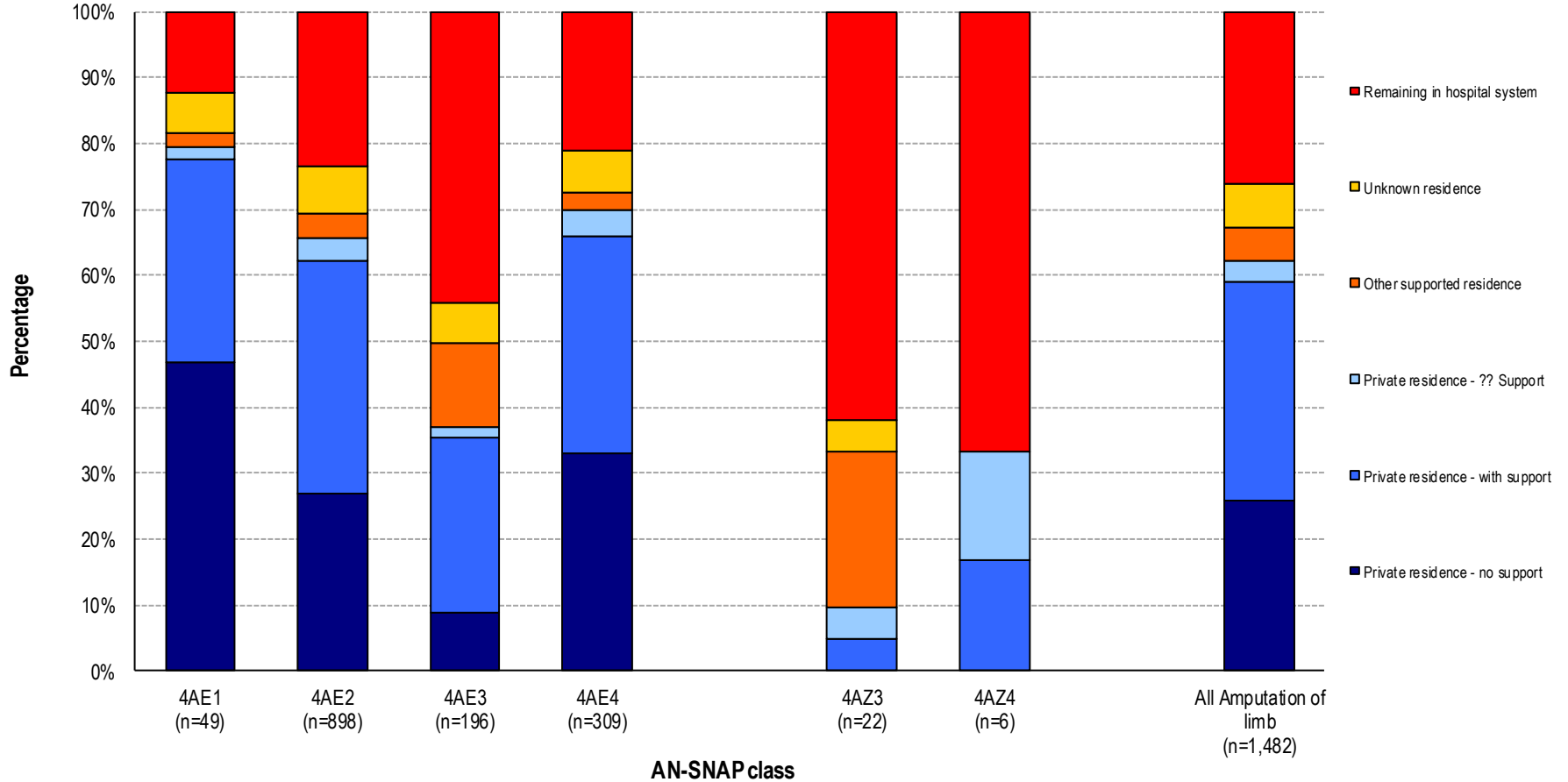

Amputation LOS and FIM change by AN-SNAP class

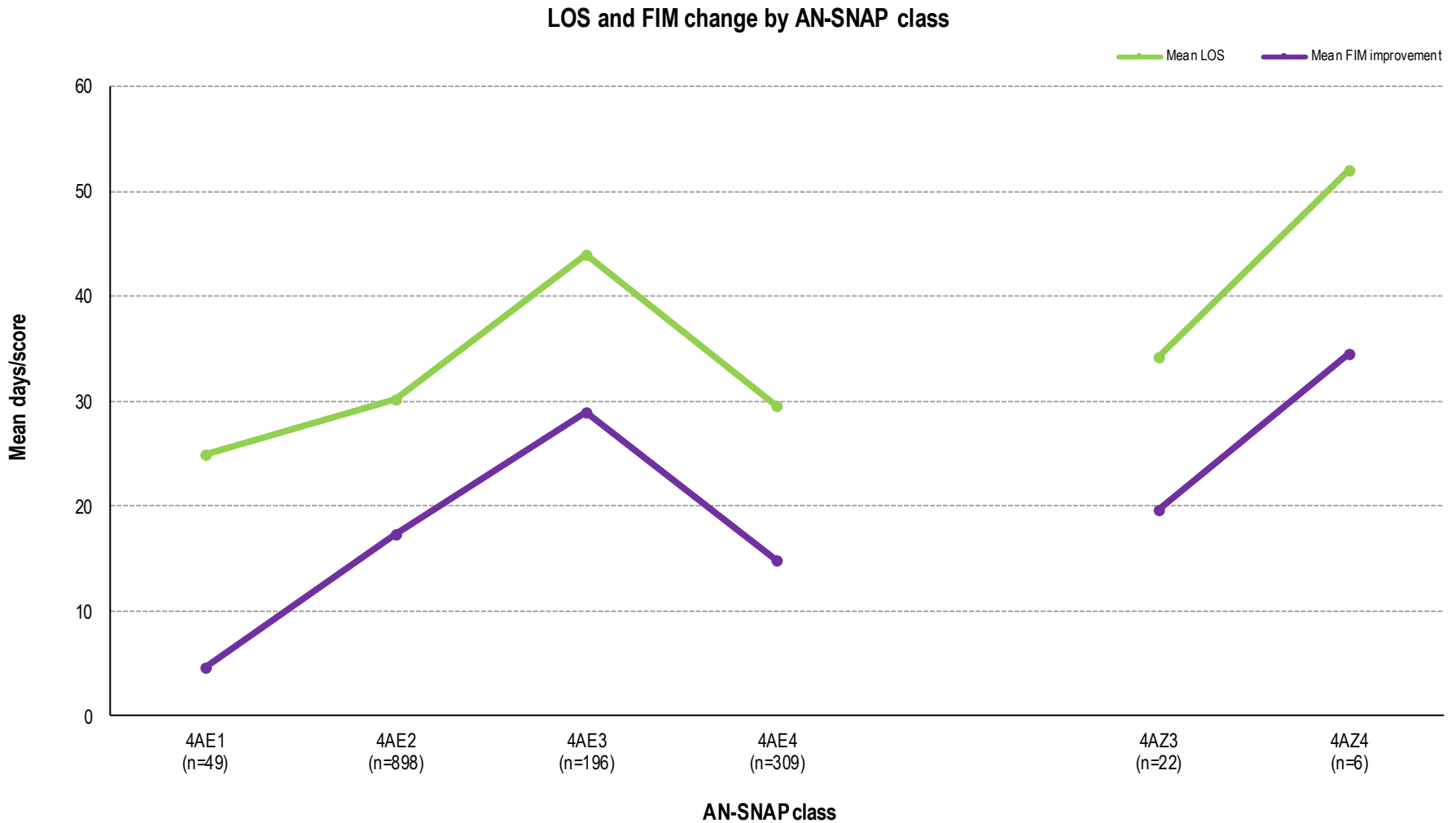

Change in outcome measures in amputation, 2017 to 2018

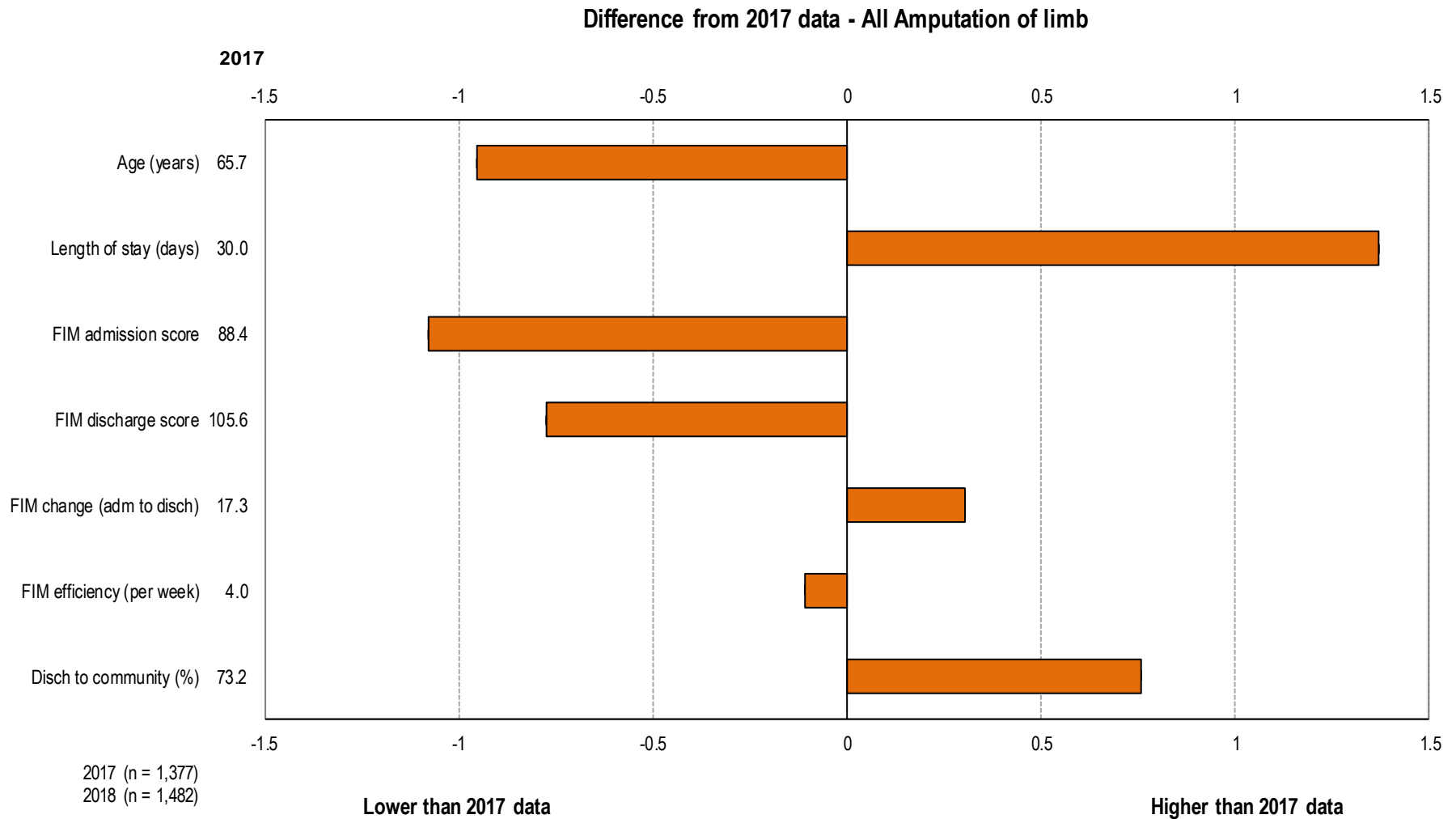

Arthritis episodes over time

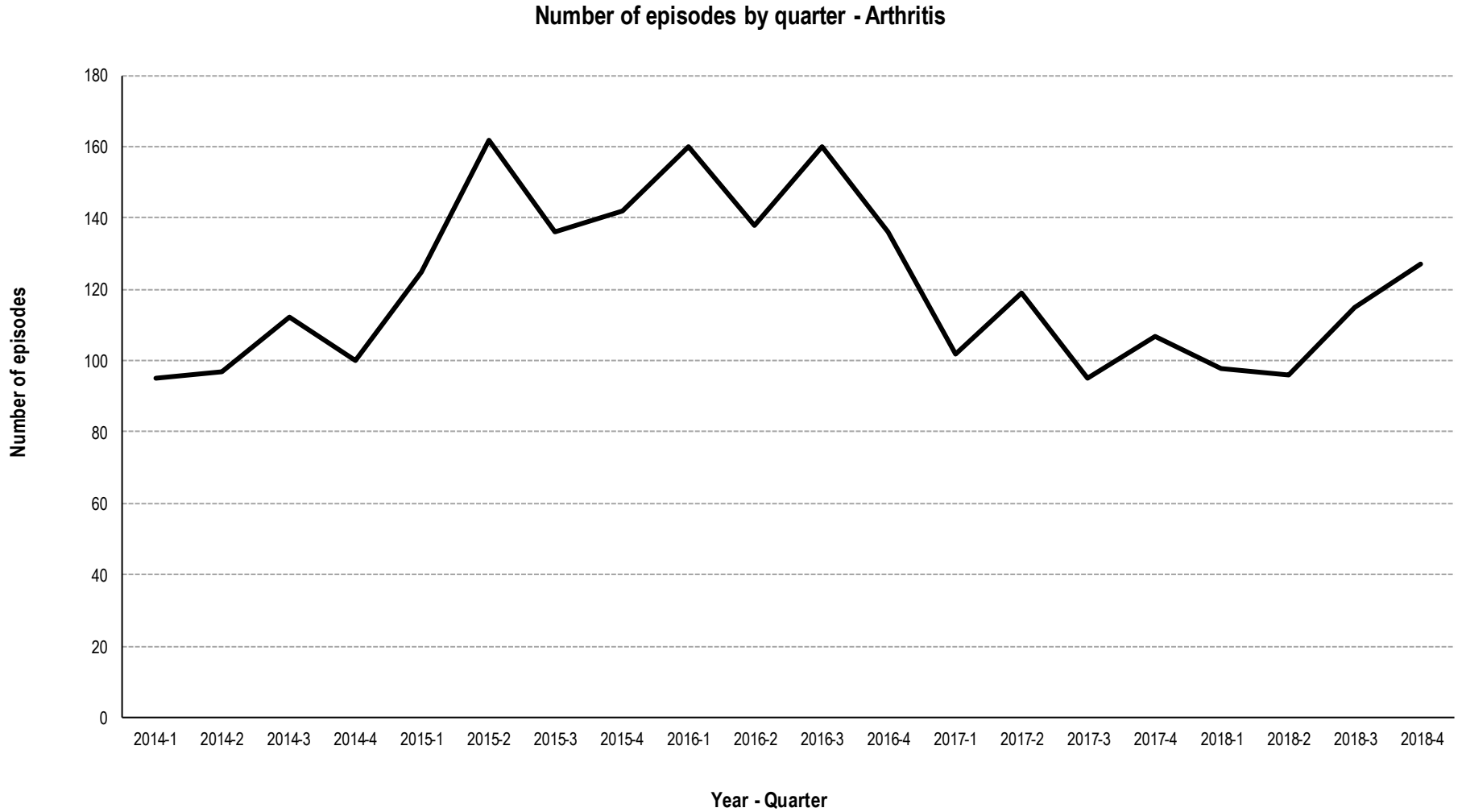

Arthritis casemix over time

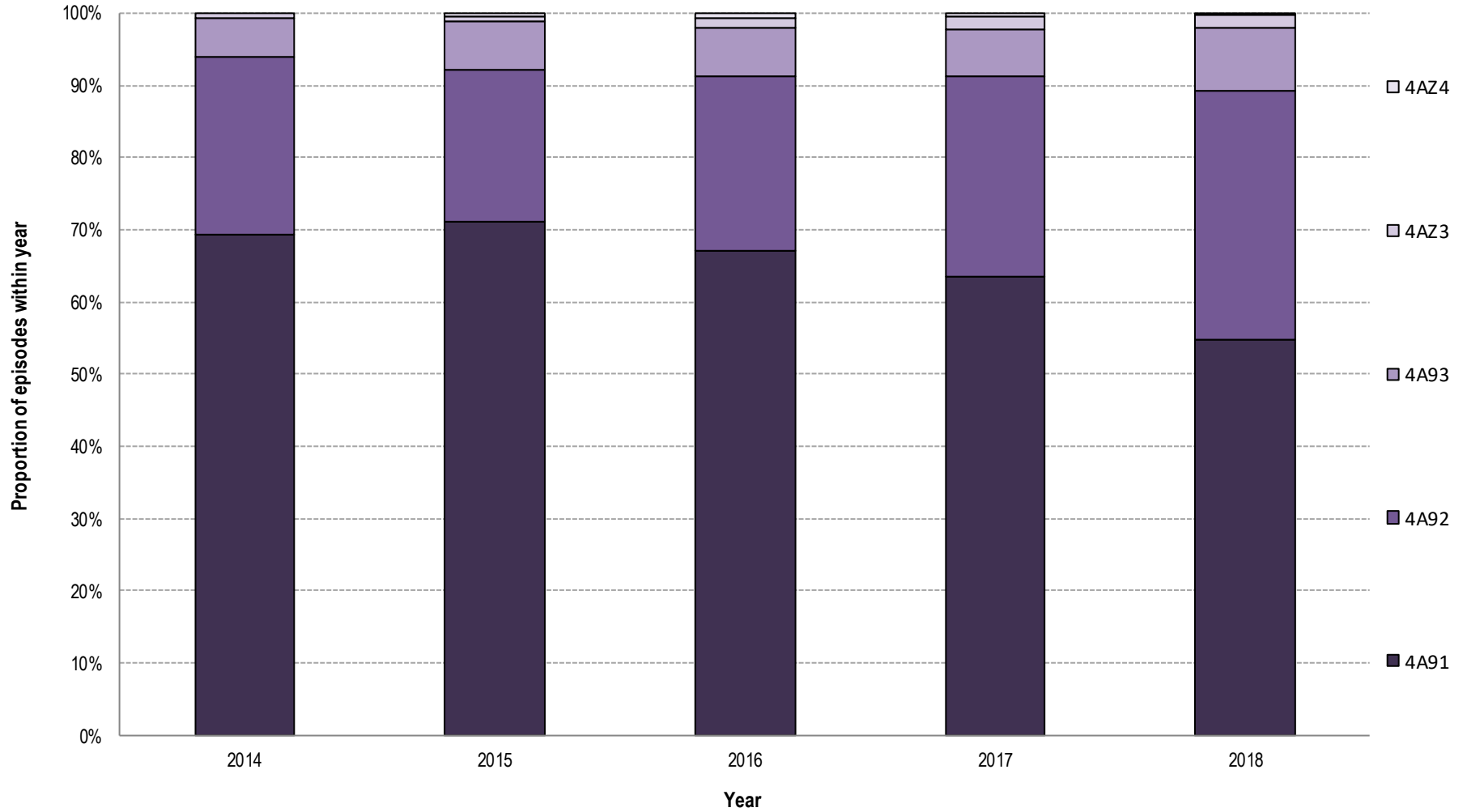

Arthritis episodes in 2018



AN-SNAP class:	4A91	4A92	4A93	4AZ3	4AZ4	All Arthritis
Number of episodes	239	150	38	8	1	436
Proportion of episodes	54.8%	34.4%	8.7%	1.8%	n < 5	100.0%
Sector (%)						
<i>Private</i>	63.2%	44.0%	28.9%	37.5%	n < 5	53.0%
<i>Public</i>	36.8%	56.0%	71.1%	62.5%	n < 5	47.0%
Gender (%)						
<i>Female</i>	62.8%	68.0%	57.9%	62.5%	n < 5	64.0%
<i>Male</i>	37.2%	32.0%	42.1%	37.5%	n < 5	36.0%
Age (Mean+95%CI)	74.5 (72.8-76.3)	78.8 (76.9-80.7)	75.4 (70.8-80.0)	80.8 (74.1-87.4)	n < 5	76.1 (74.9-77.4)
Admission FIM (Mean+95%CI)	97.8 (96.4-99.3)	73.8 (72.3-75.3)	54.0 (50.3-57.6)	36.7 (30.6-42.8)	n < 5	85.4 (83.5-87.3)
LOS (Mean+95%CI)	14.7 (13.4-16.0)	18.1 (16.3-19.8)	25.7 (21.0-30.3)	19.0 (16.2-21.8)	n < 5	16.7 (15.6-17.7)
Discharge destination (%)						
<i>Discharged to community</i>	92.9%	86.7%	68.4%	62.5%	n < 5	88.1%
<i>Remaining in hospital system</i>	7.1%	13.3%	31.6%	37.5%	n < 5	11.9%
FIM change (Mean+95%CI)	14.7 (13.5-15.8)	24.5 (22.5-26.4)	25.3 (19.2-31.4)	14.0 (0.5-27.5)	n < 5	18.8 (17.7-20.0)
FIM efficiency (FIM change/LOS)	1.0	1.4	1.0	0.7	n < 5	1.1

Arthritis discharge destination by AN-SNAP class

Discharge destination - Arthritis

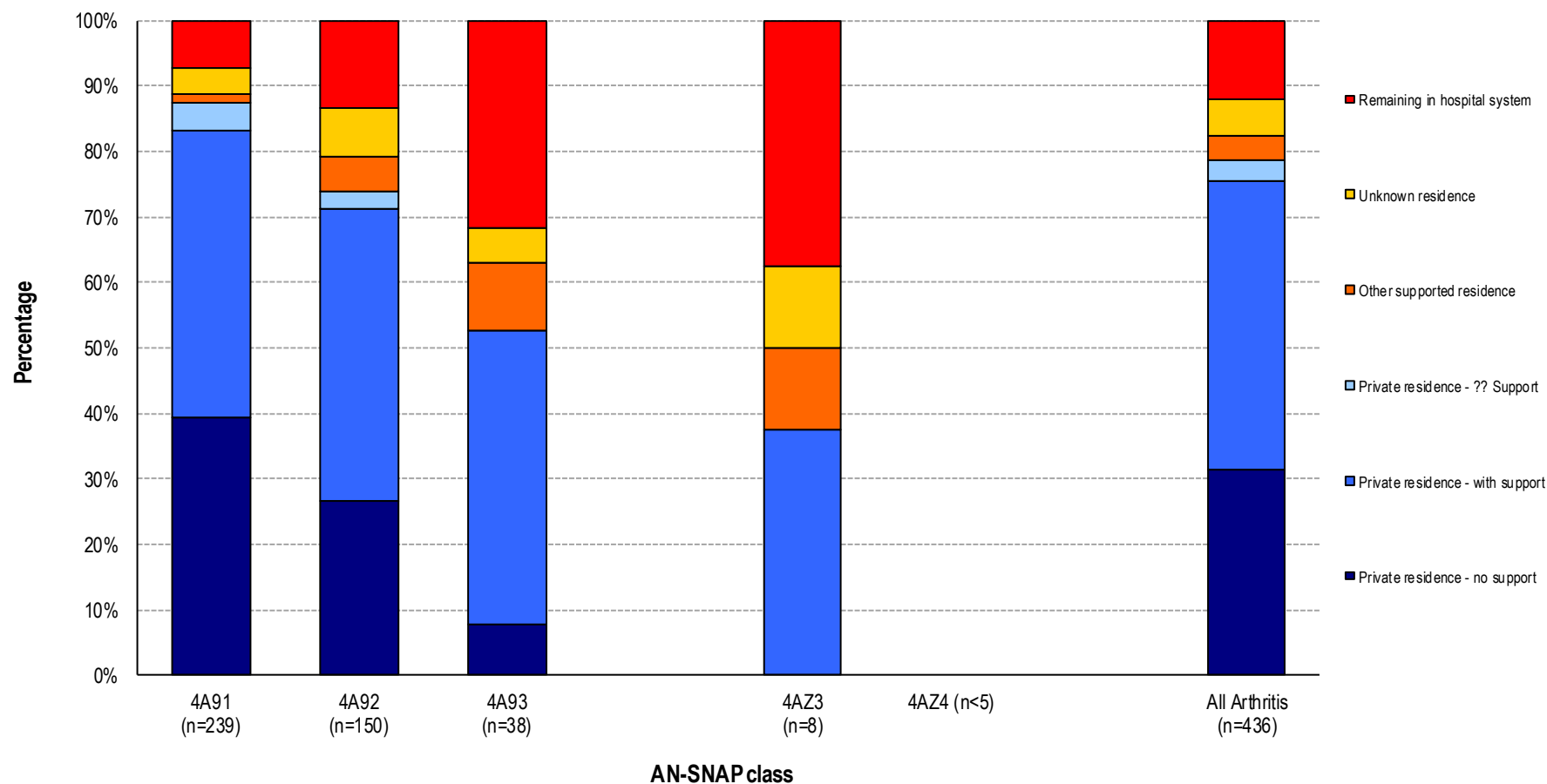

Arthritis LOS and FIM change by AN-SNAP class

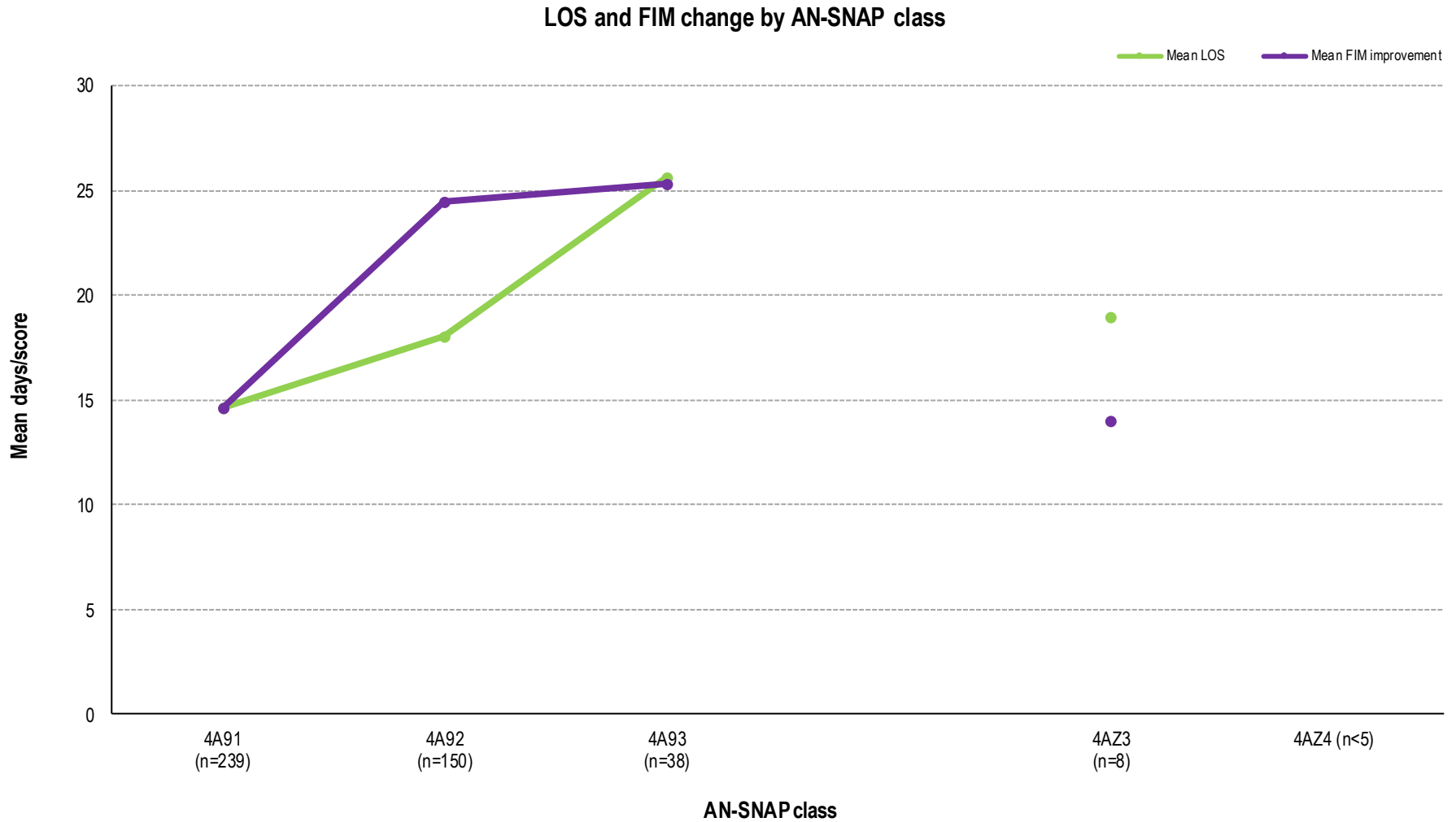

Change in outcome measures in arthritis, 2017 to 2018

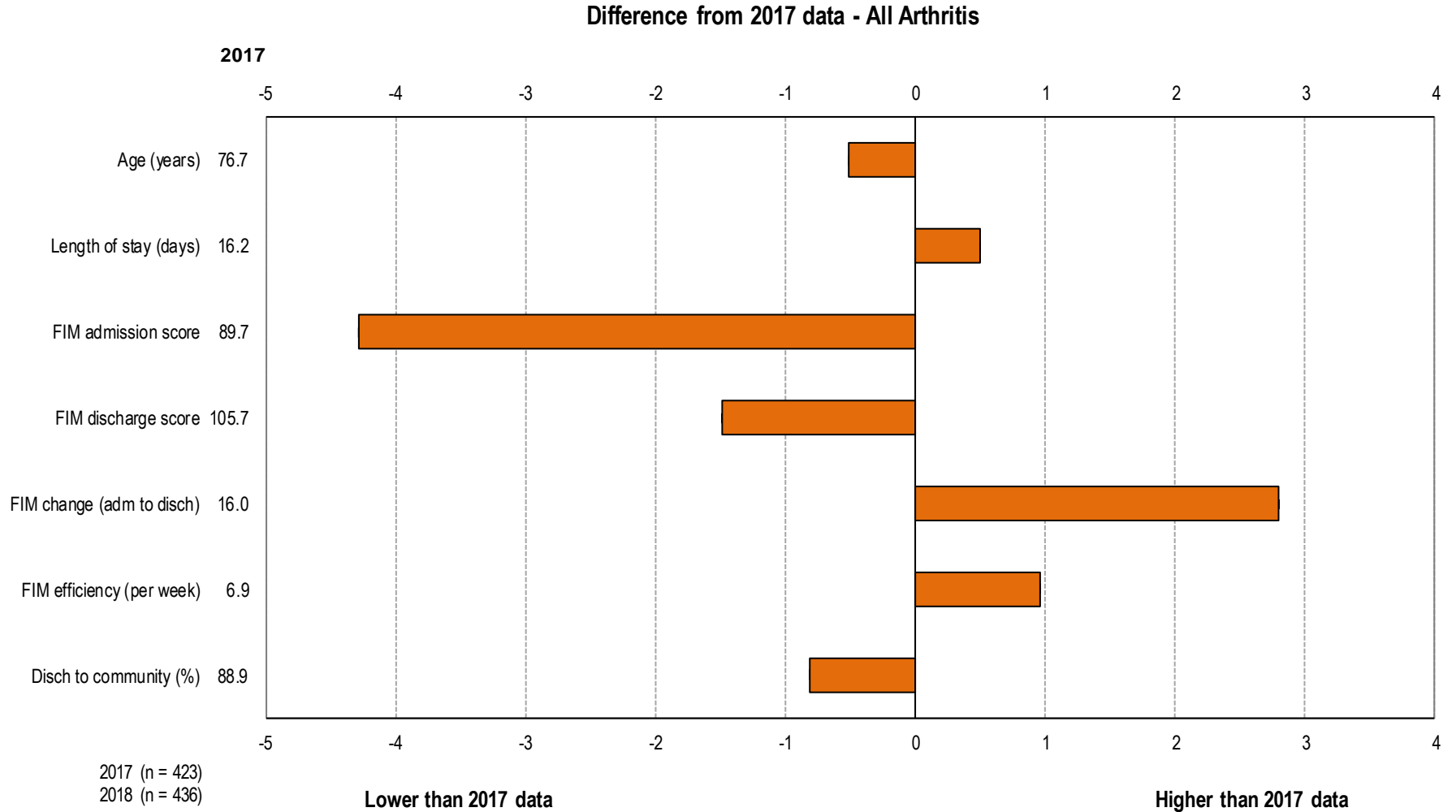

Orthopaedic fracture episodes over time

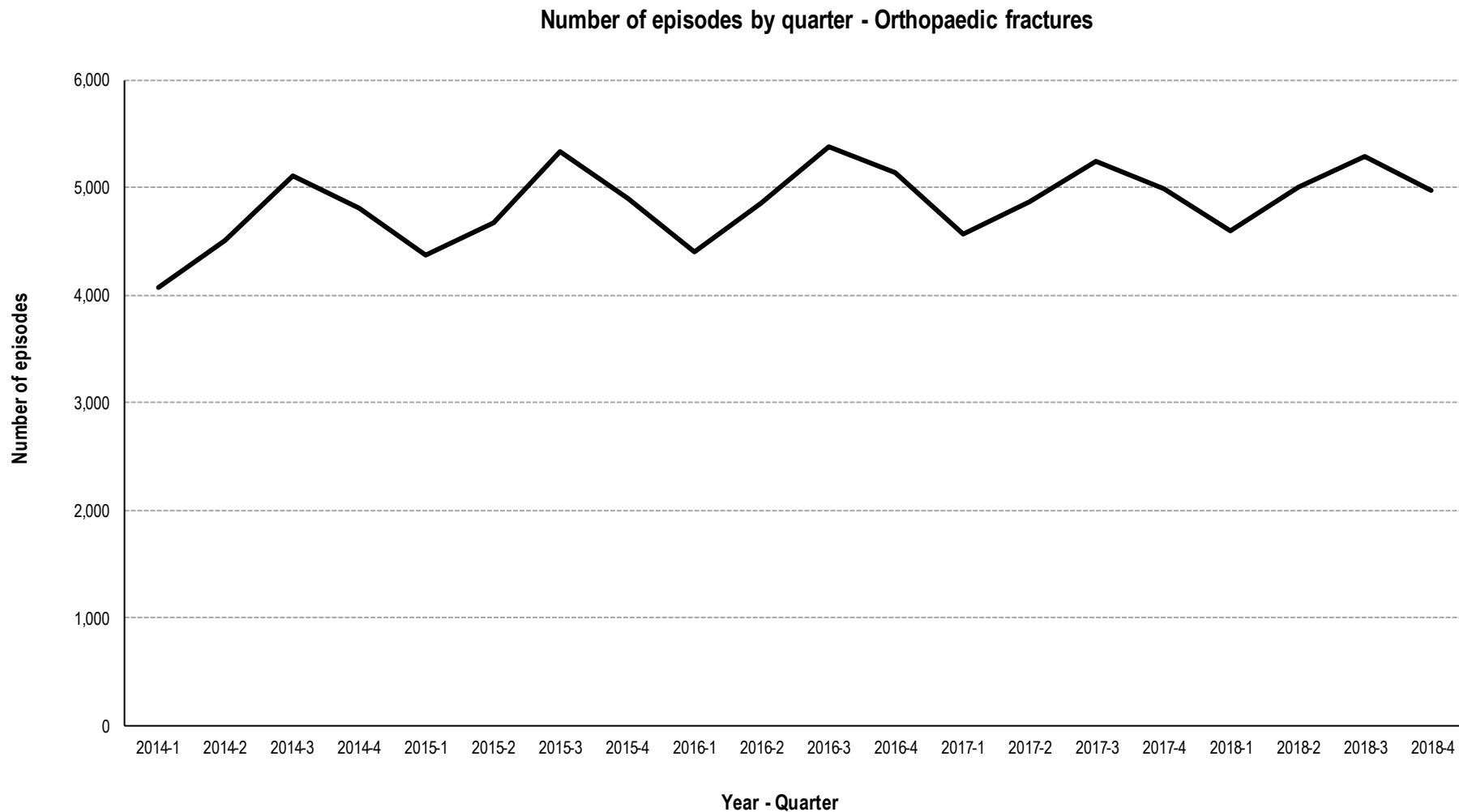

Orthopaedic fracture casemix over time

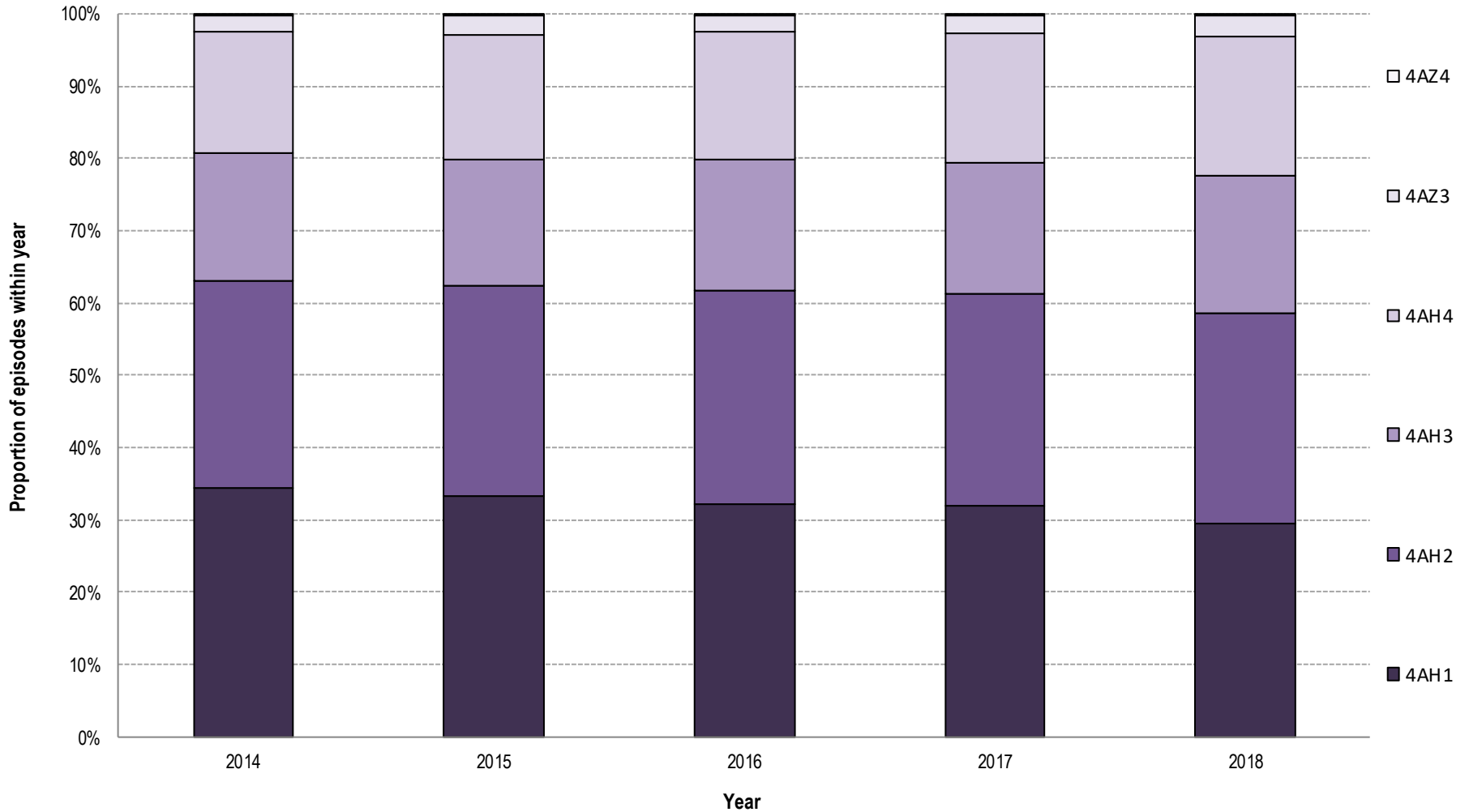

Orthopaedic fracture episodes in 2018



AN-SNAP class:	4AH1	4AH2	4AH3	4AH4	4AZ3	4AZ4	All Orthopaedic fractures
Number of episodes	5,838	5,817	3,750	3,850	556	37	19,863
Proportion of episodes	29.4%	29.3%	18.9%	19.4%	2.8%	0.2%	100.0%
Sector (%)							
<i>Private</i>	59.5%	54.0%	45.4%	37.6%	31.7%	18.9%	50.1%
<i>Public</i>	40.5%	46.0%	54.6%	62.4%	68.3%	81.1%	49.9%
Gender (%)							
<i>Female</i>	73.1%	69.2%	69.4%	69.0%	64.0%	62.2%	70.2%
<i>Male</i>	26.9%	30.8%	30.6%	31.0%	36.0%	37.8%	29.8%
Age (Mean+95%CI)	74.0 (73.6-74.3)	79.7 (79.4-80.0)	79.8 (79.4-80.2)	80.8 (80.5-81.2)	84.7 (84.0-85.3)	48.0 (43.5-52.4)	78.3 (78.1-78.5)
Admission FIM (Mean+95%CI)	96.2 (96.0-96.4)	84.8 (84.6-85.1)	70.6 (70.3-70.8)	54.8 (54.4-55.1)	32.1 (31.2-33.0)	34.7 (29.8-39.6)	79.2 (79.0-79.5)
LOS (Mean+95%CI)	16.0 (15.6-16.3)	18.1 (17.8-18.4)	23.1 (22.7-23.6)	28.2 (27.6-28.8)	27.3 (25.3-29.2)	37.1 (27.5-46.7)	20.4 (20.2-20.6)
Discharge destination (%)							
<i>Discharged to community</i>	94.2%	90.8%	86.6%	78.9%	68.2%	70.3%	88.1%
<i>Remaining in hospital system</i>	5.8%	9.2%	13.4%	21.1%	31.8%	29.7%	11.9%
FIM change (Mean+95%CI)	17.5 (17.3-17.7)	19.7 (19.4-19.9)	27.4 (27.0-27.8)	31.3 (30.7-31.9)	24.8 (22.7-27.0)	29.8 (19.3-40.3)	22.6 (22.4-22.8)
FIM efficiency (FIM change/LOS)	1.1	1.1	1.2	1.1	0.9	0.8	1.1

Orthopaedic fracture discharge destination by AN-SNAP class

Discharge destination - Orthopaedic fractures

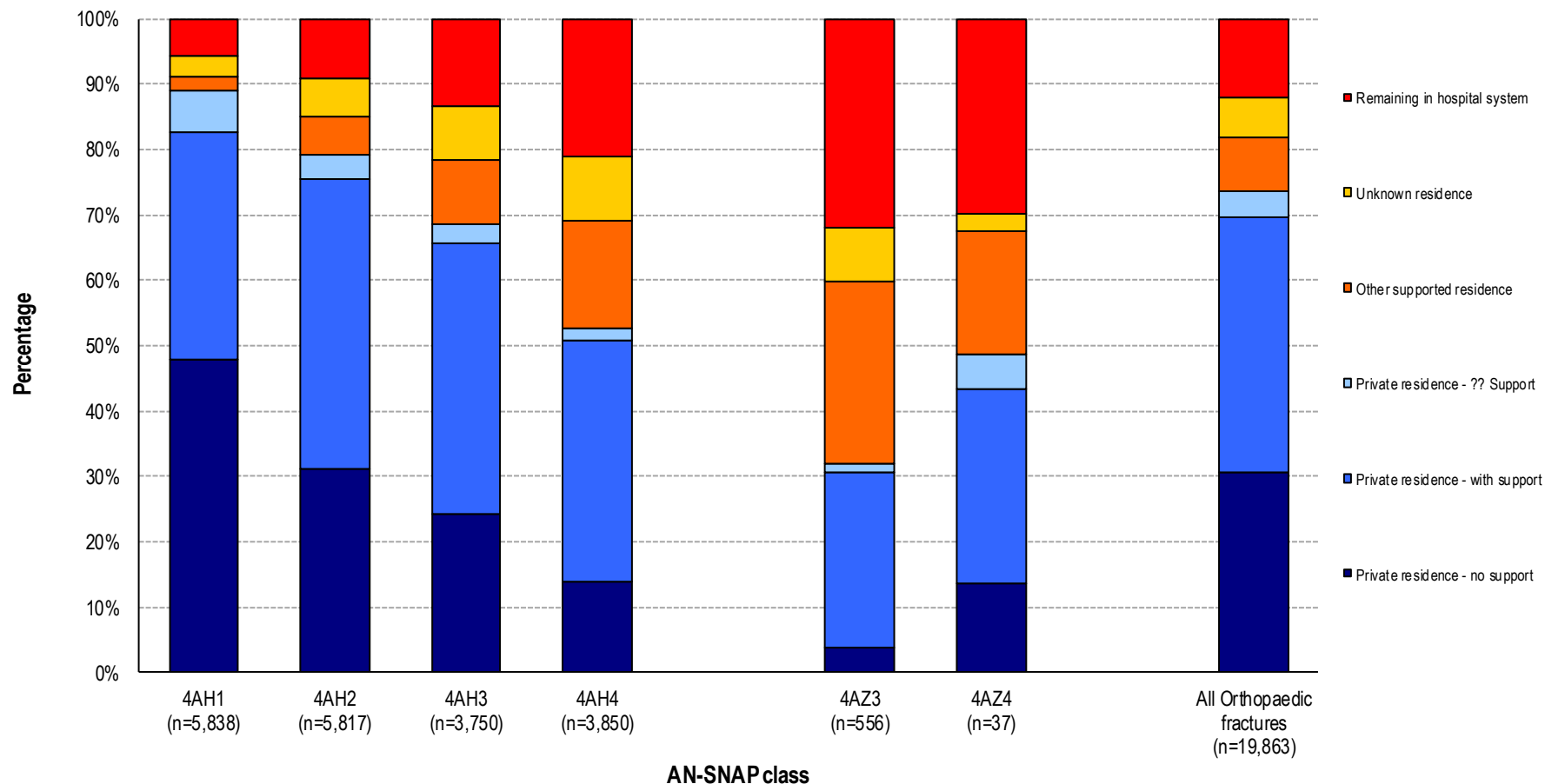

Orthopaedic fracture LOS and FIM change by AN-SNAP class

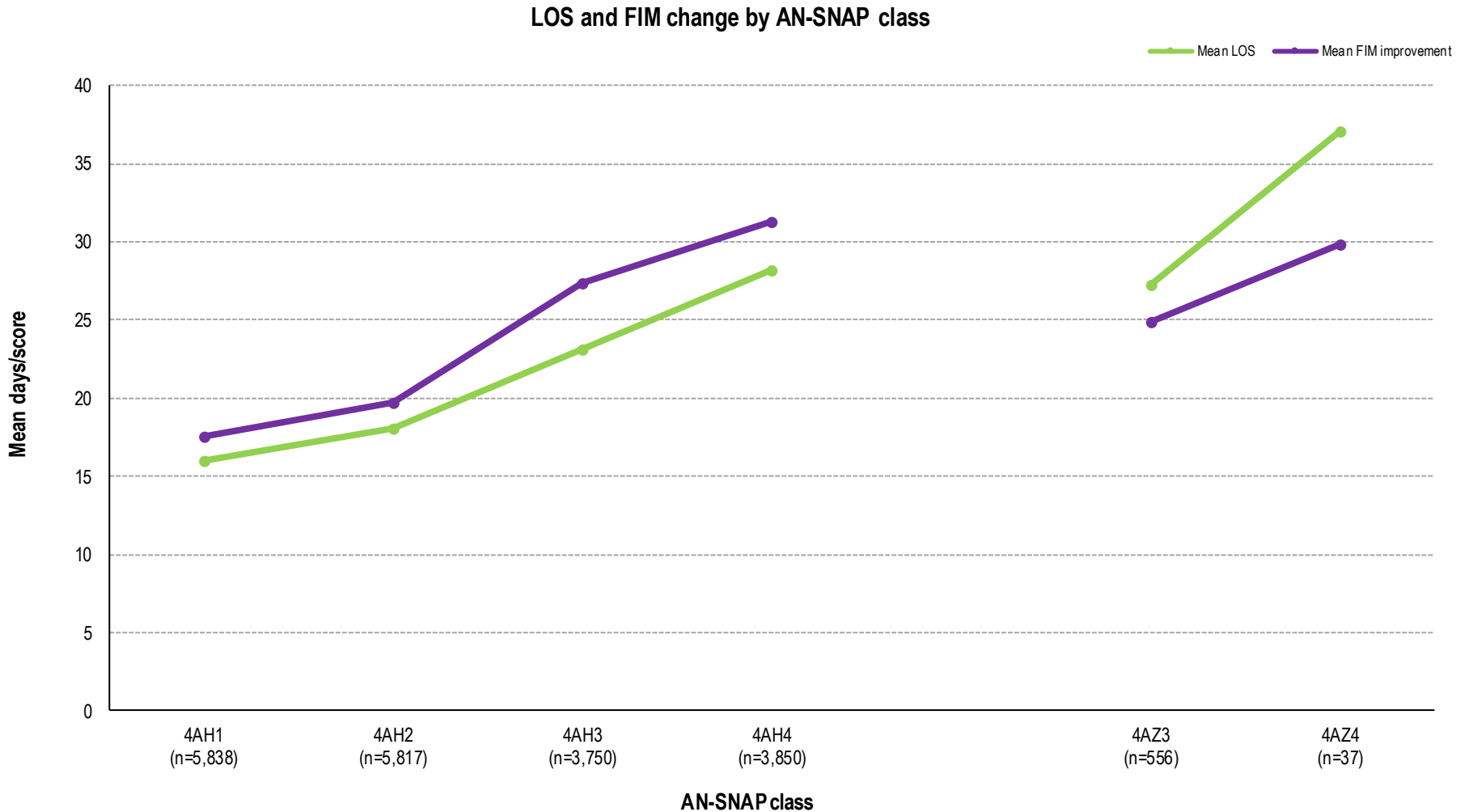

Orthopaedic replacement episodes over time

Number of episodes by quarter - Orthopaedic replacements

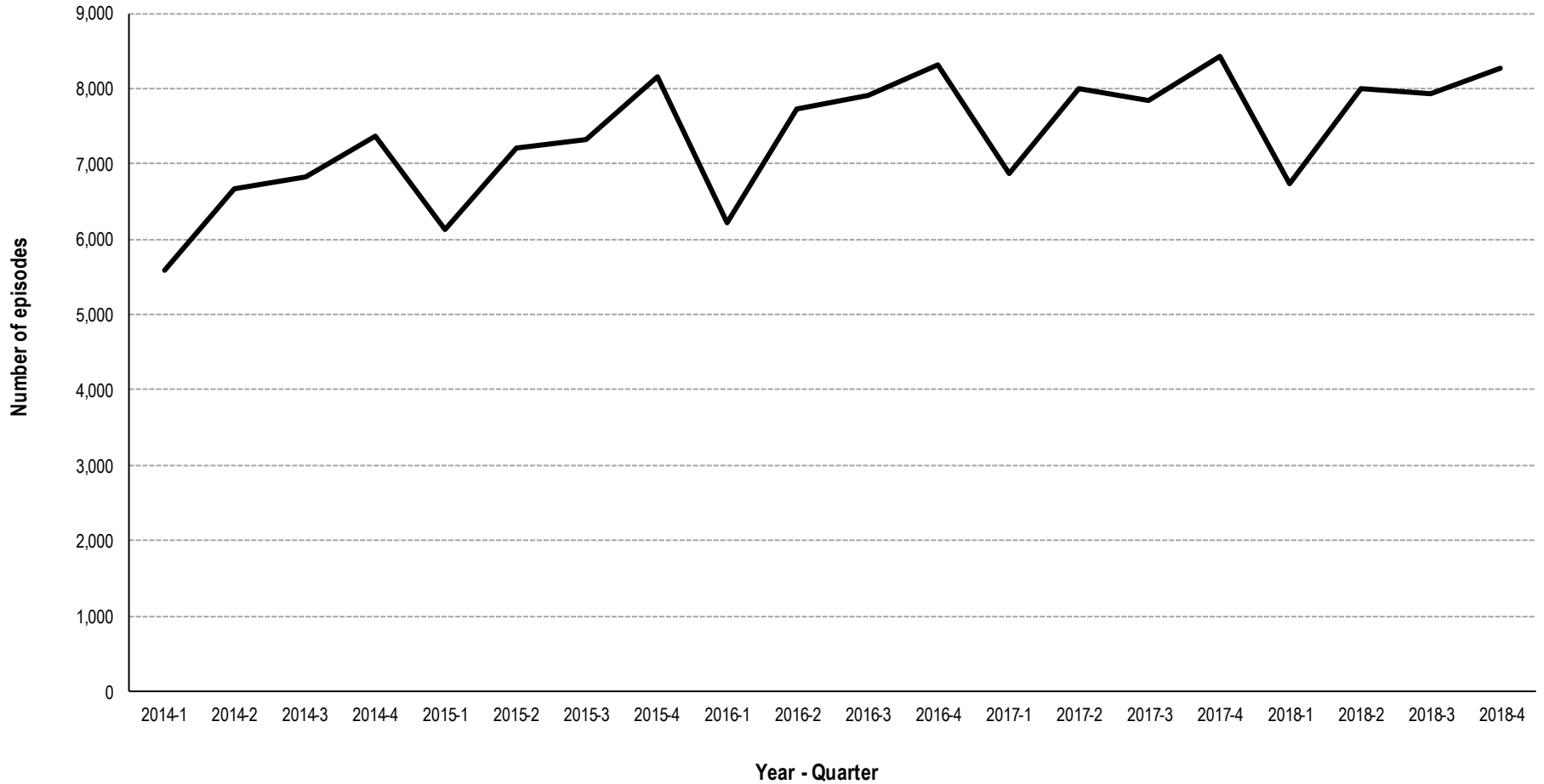

Orthopaedic replacement casemix over time

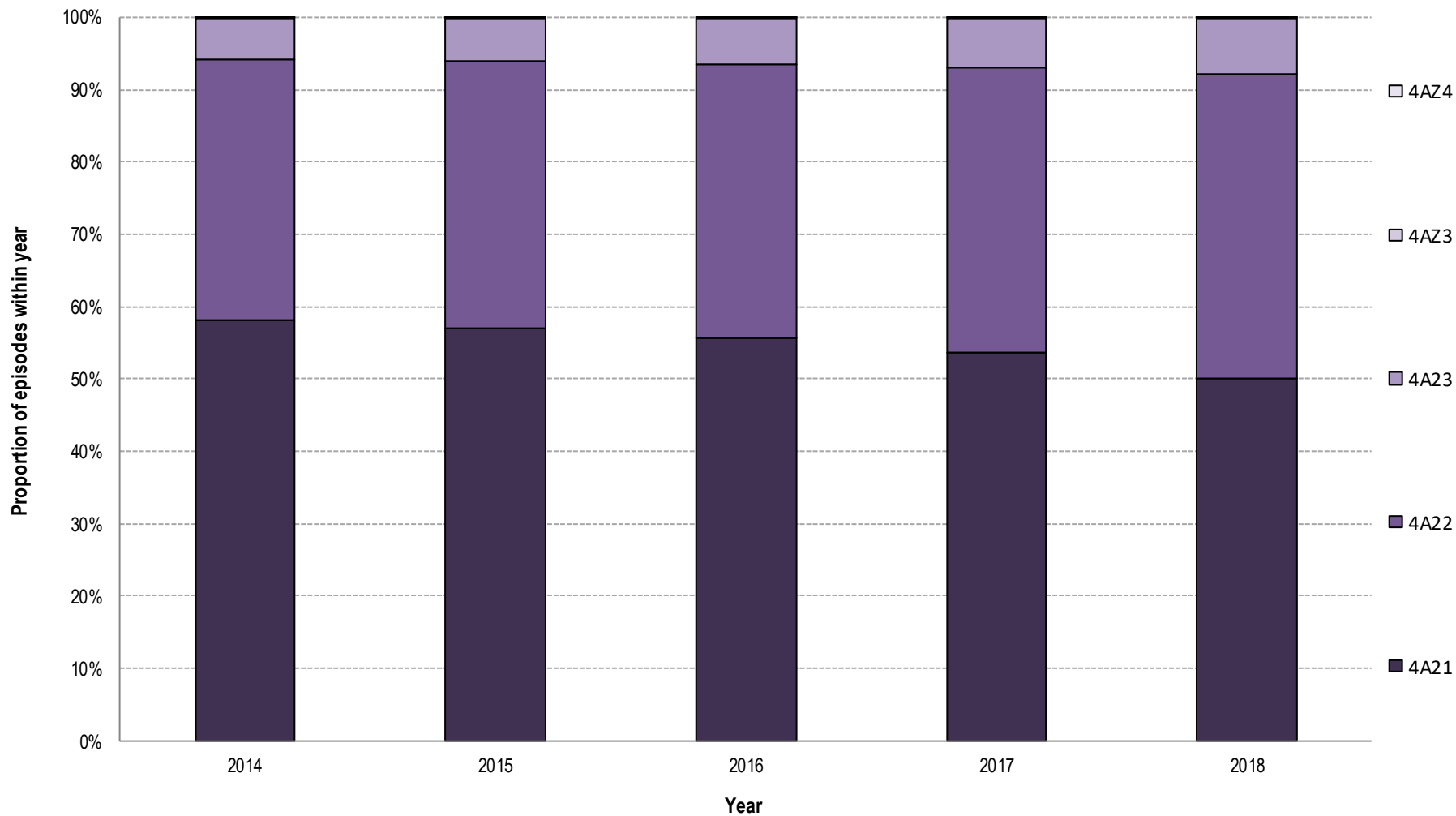

Orthopaedic replacement episodes in 2018



AN-SNAP class:	4A21	4A22	4A23	4AZ3	4AZ4	All Orthopaedic replacements
Number of episodes	15,476	13,035	2,359	51	12	30,948
Proportion of episodes	50.0%	42.1%	7.6%	0.2%	0.0%	100.0%
Sector (%)						
<i>Private</i>	91.7%	82.5%	55.7%	58.8%	50.0%	85.0%
<i>Public</i>	8.3%	17.5%	44.3%	41.2%	50.0%	15.0%
Gender (%)						
<i>Female</i>	59.7%	66.7%	70.7%	70.6%	66.7%	63.5%
<i>Male</i>	40.3%	33.3%	29.3%	29.4%	33.3%	36.5%
Age (Mean+95%CI)	69.1 (69.0-69.3)	73.6 (73.4-73.8)	76.8 (76.4-77.2)	80.6 (78.4-82.9)	57.4 (53.1-61.7)	71.6 (71.5-71.7)
Admission FIM (Mean+95%CI)	106.4 (106.3-106.4)	91.4 (91.3-91.5)	67.7 (67.3-68.2)	29.2 (25.7-32.7)	42.7 (37.7-47.7)	97.3 (97.1-97.4)
LOS (Mean+95%CI)	9.6 (9.5-9.7)	12.0 (11.9-12.1)	19.2 (18.8-19.7)	29.4 (22.9-35.8)	33.4 (12.4-54.5)	11.3 (11.2-11.4)
Discharge destination (%)						
<i>Discharged to community</i>	98.7%	96.9%	88.0%	83.7%	83.3%	97.1%
<i>Remaining in hospital system</i>	1.3%	3.1%	12.0%	16.3%	16.7%	2.9%
FIM change (Mean+95%CI)	12.3 (12.2-12.4)	22.4 (22.3-22.5)	33.2 (32.7-33.7)	44.5 (33.4-55.6)	37.0 (22.9-51.1)	18.0 (17.9-18.1)
FIM efficiency (FIM change/LOS)	1.3	1.9	1.7	1.5	1.1	1.6

Orthopaedic replacement discharge destination by AN-SNAP class

Discharge destination - Orthopaedic replacements

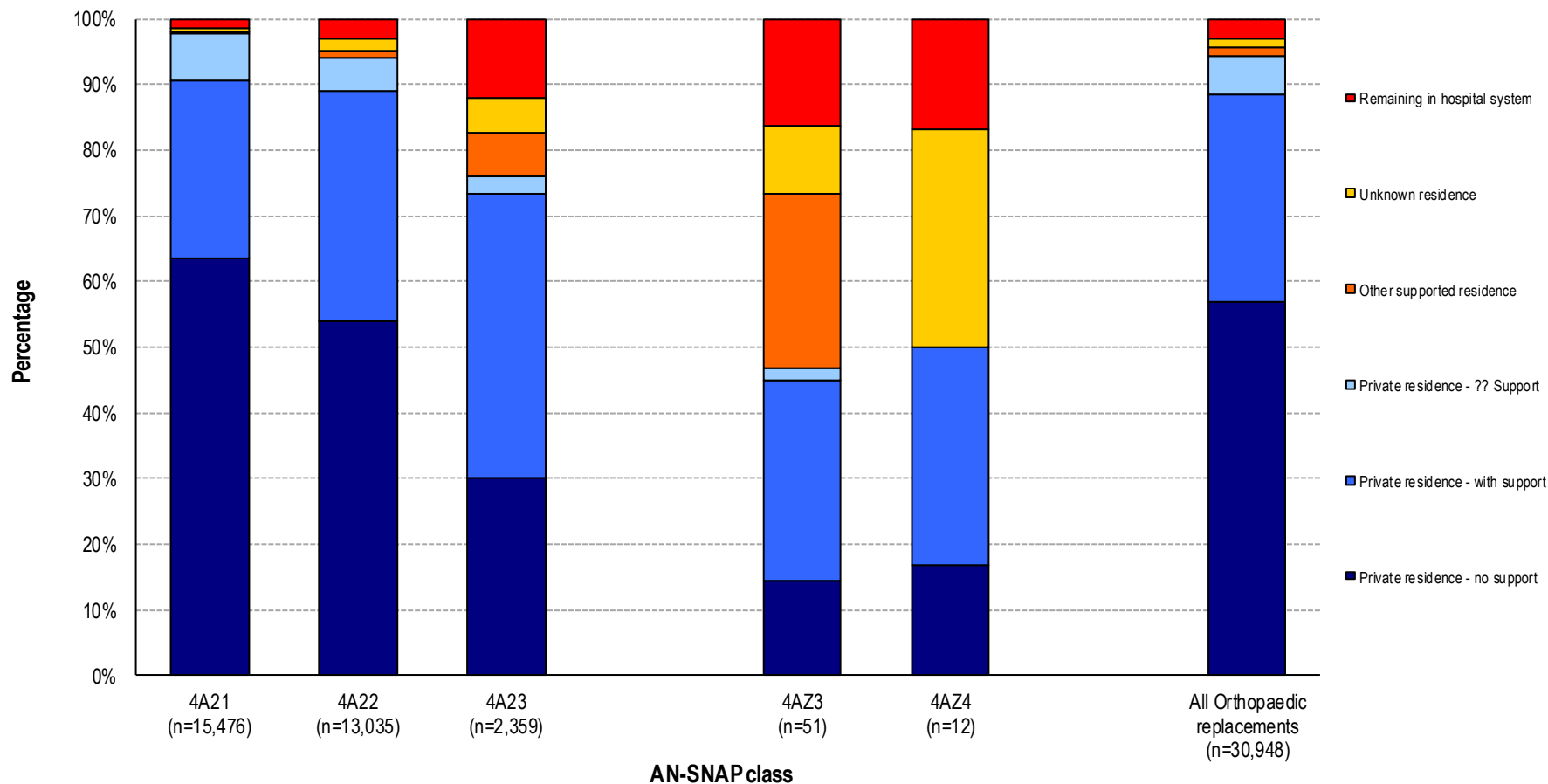

Orthopaedic replacement LOS and FIM change by AN-SNAP class

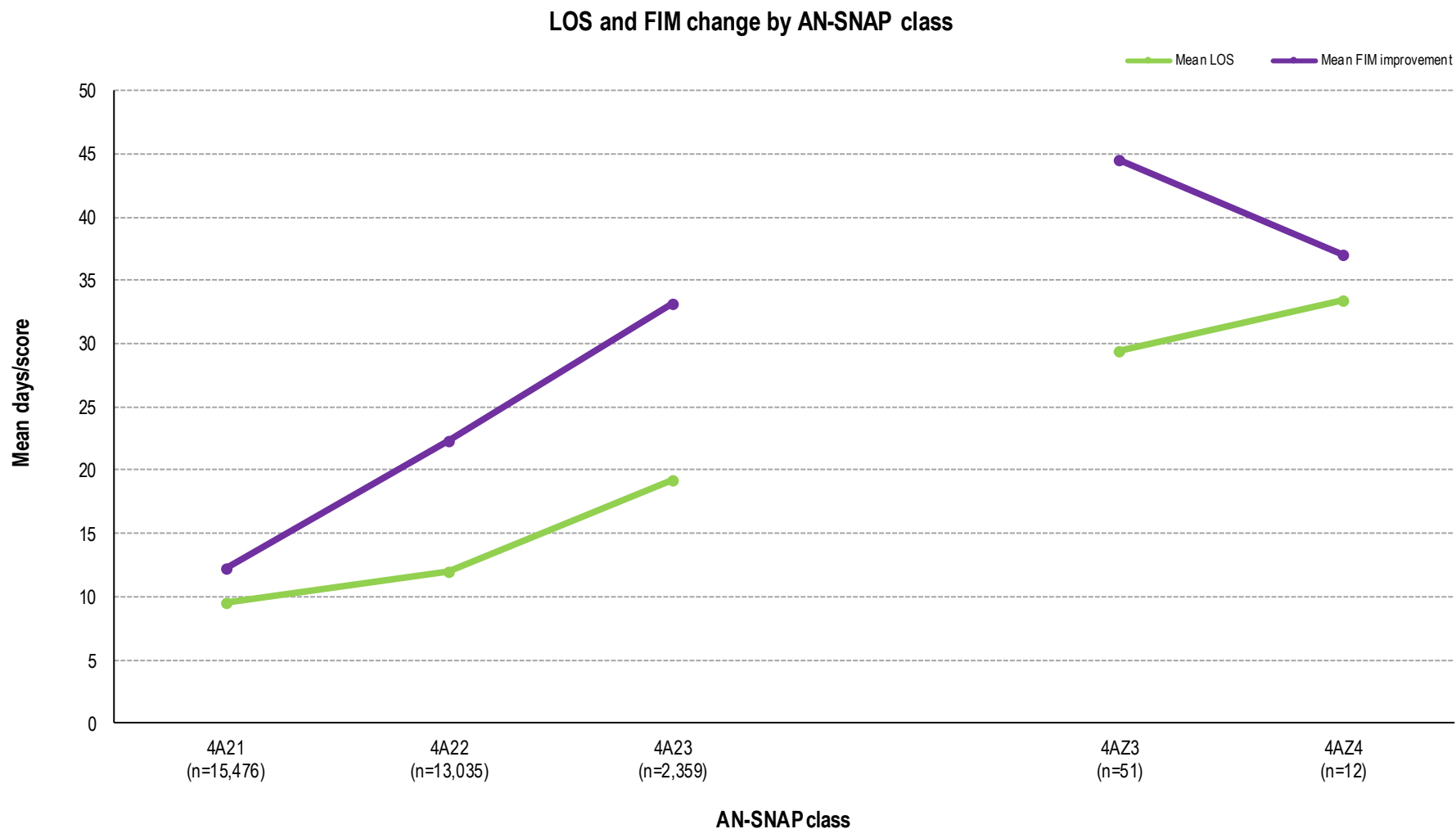

Change in outcome measures in orthopaedic replacement, 2017 to 2018

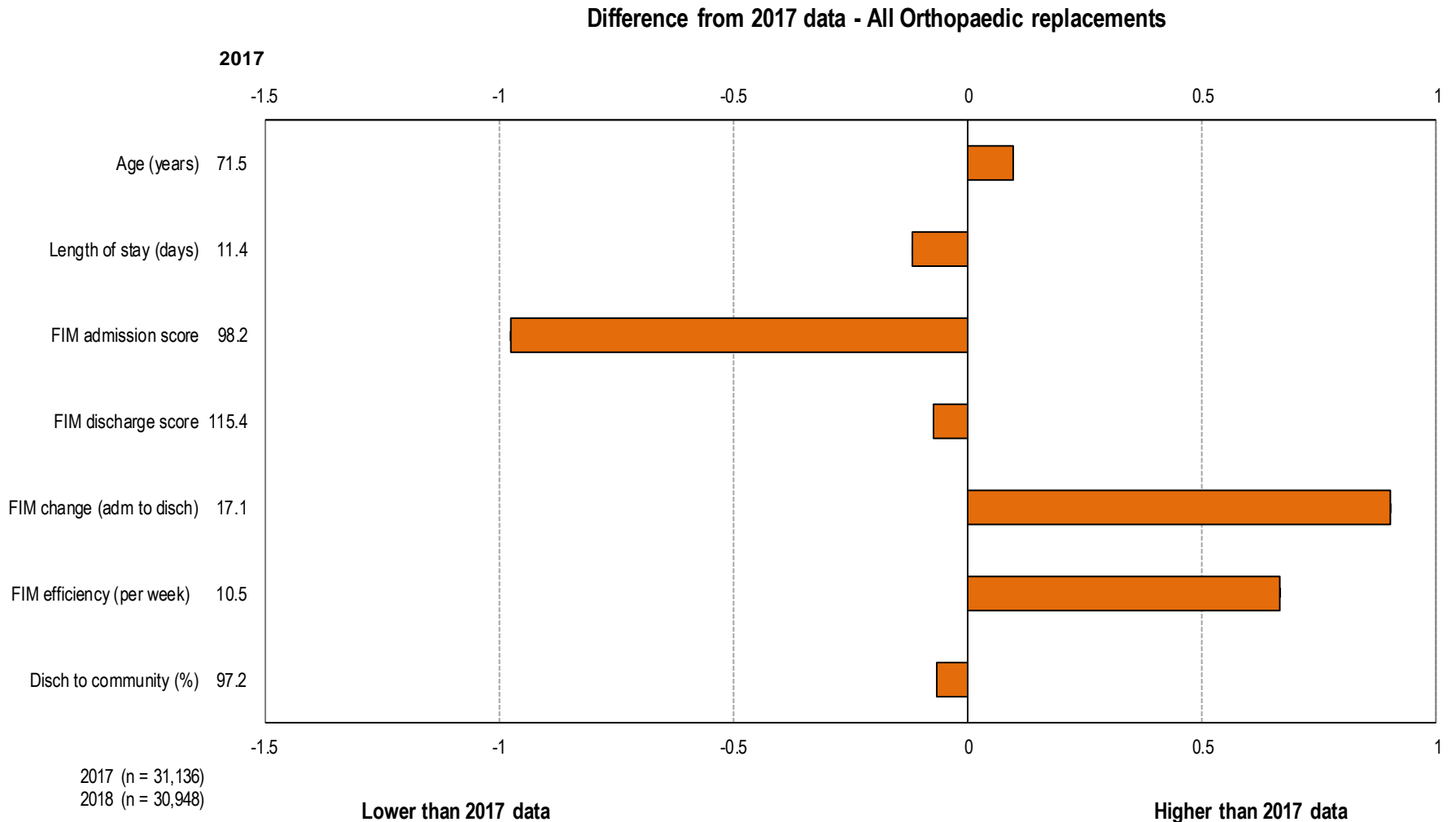

All orthopaedic episodes over time

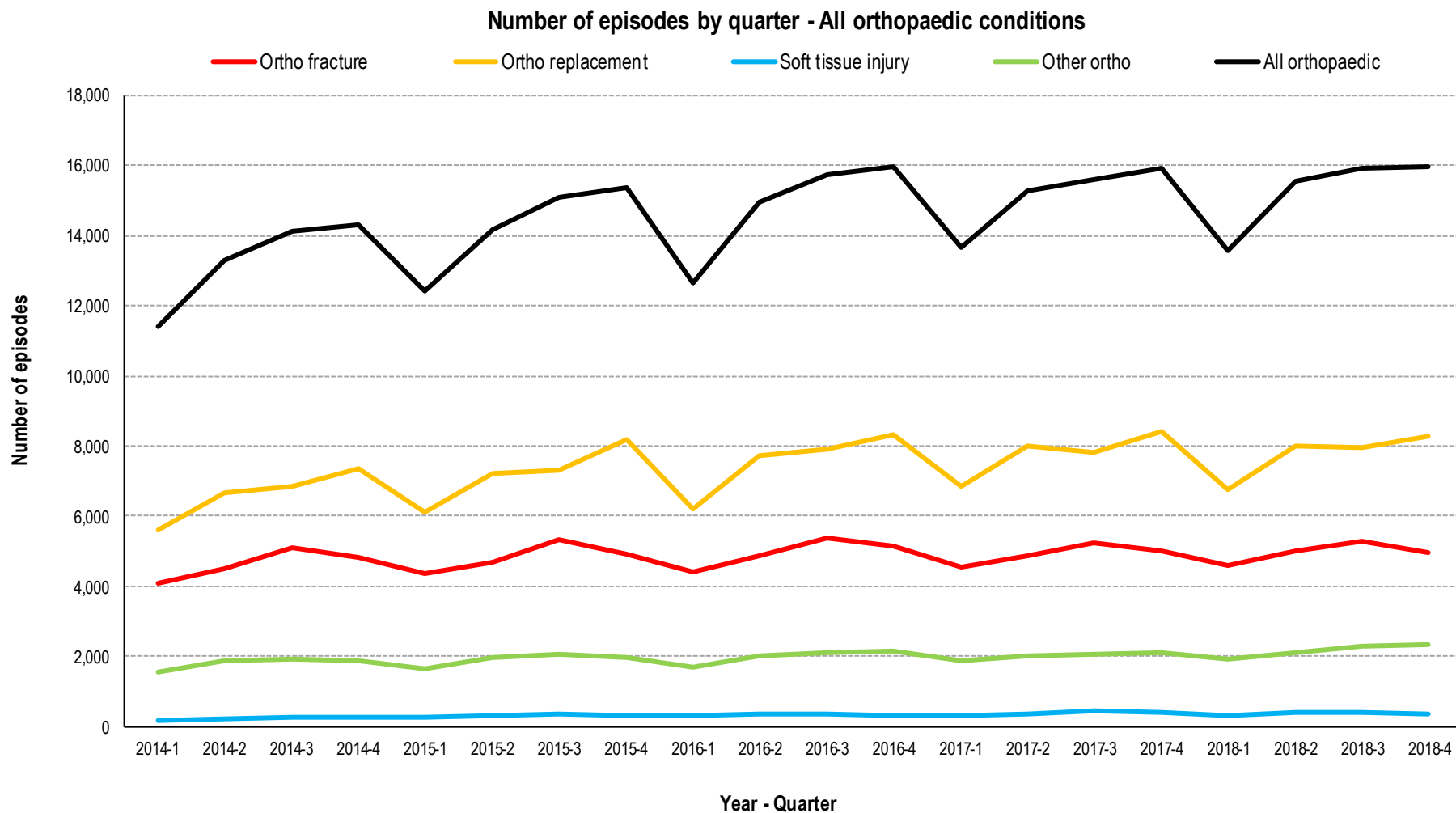

All orthopaedic episodes in 2018



AN-SNAP class:	Ortho fracture	Ortho replacement	Soft tissue injury	Other ortho	All orthopaedic conditions
Number of episodes	19,863	30,948	1,464	8,688	60,963
Proportion of episodes	32.6%	50.8%	2.4%	14.3%	100.0%
Sector (%)					
<i>Private</i>	<i>50.1%</i>	<i>85.0%</i>	<i>68.3%</i>	<i>84.9%</i>	<i>73.2%</i>
<i>Public</i>	<i>49.9%</i>	<i>15.0%</i>	<i>31.7%</i>	<i>15.1%</i>	<i>26.8%</i>
Gender (%)					
<i>Female</i>	<i>70.2%</i>	<i>63.5%</i>	<i>67.1%</i>	<i>63.6%</i>	<i>65.8%</i>
<i>Male</i>	<i>29.8%</i>	<i>36.5%</i>	<i>32.9%</i>	<i>36.4%</i>	<i>34.2%</i>
Age (Mean+95%CI)	78.3 (78.1-78.5)	71.6 (71.5-71.7)	80.4 (79.8-81.1)	69.5 (69.2-69.8)	73.7 (73.6-73.8)
Admission FIM (Mean+95%CI)	79.2 (79.0-79.5)	97.3 (97.1-97.4)	86.8 (85.9-87.7)	94.8 (94.5-95.2)	91.1 (91.0-91.3)
LOS (Mean+95%CI)	20.4 (20.2-20.6)	11.3 (11.2-11.4)	15.8 (15.2-16.4)	14.1 (13.9-14.3)	14.6 (14.5-14.7)
Discharge destination (%)					
<i>Discharged to community</i>	<i>88.1%</i>	<i>97.1%</i>	<i>91.0%</i>	<i>93.3%</i>	<i>93.5%</i>
<i>Remaining in hospital system</i>	<i>11.9%</i>	<i>2.9%</i>	<i>9.0%</i>	<i>6.7%</i>	<i>6.5%</i>
FIM change (Mean+95%CI)	22.6 (22.4-22.8)	18.0 (17.9-18.1)	18.8 (18.2-19.3)	19.2 (19.0-19.4)	19.6 (19.5-19.7)
FIM efficiency (FIM change/LOS)	1.1	1.6	1.2	1.4	1.3

All Orthopaedic episodes discharge destination by orthopaedic group

Discharge destination - All orthopaedic conditions

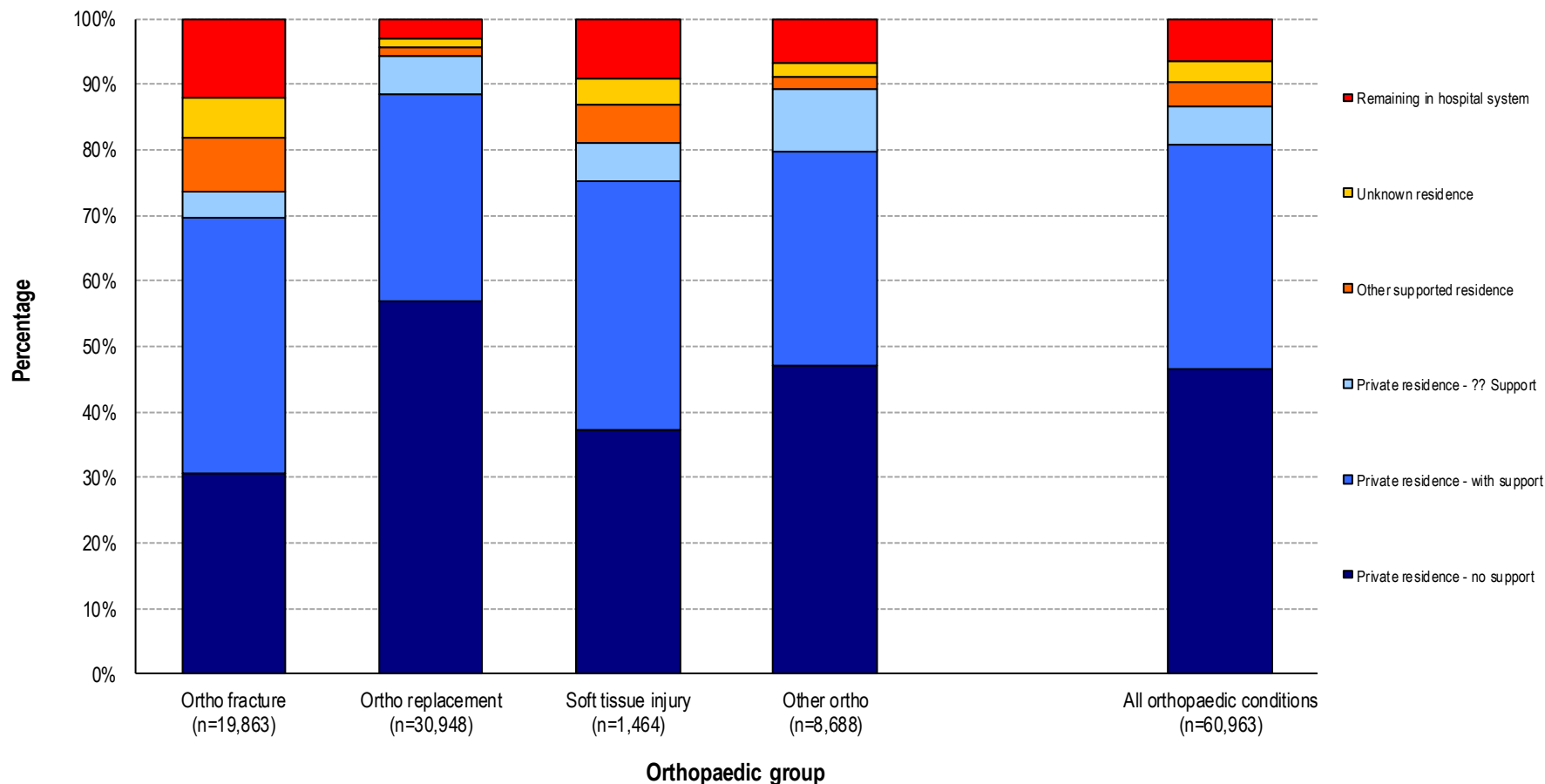

All orthopaedic conditions LOS and FIM change by orthopaedic group

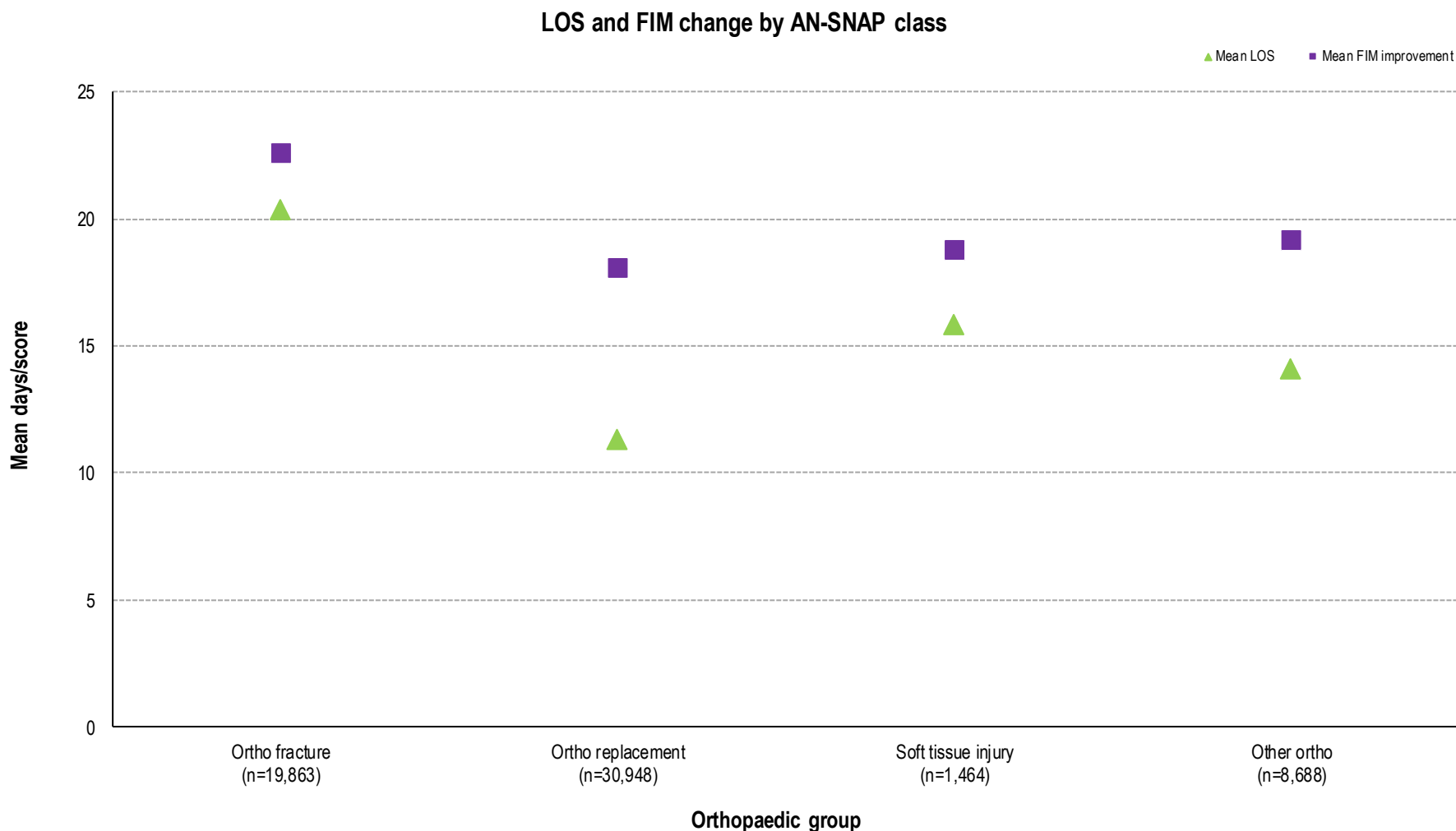

Change in outcome measures in orthopaedic conditions, 2017 to 2018

Difference from 2017 data - All orthopaedic conditions

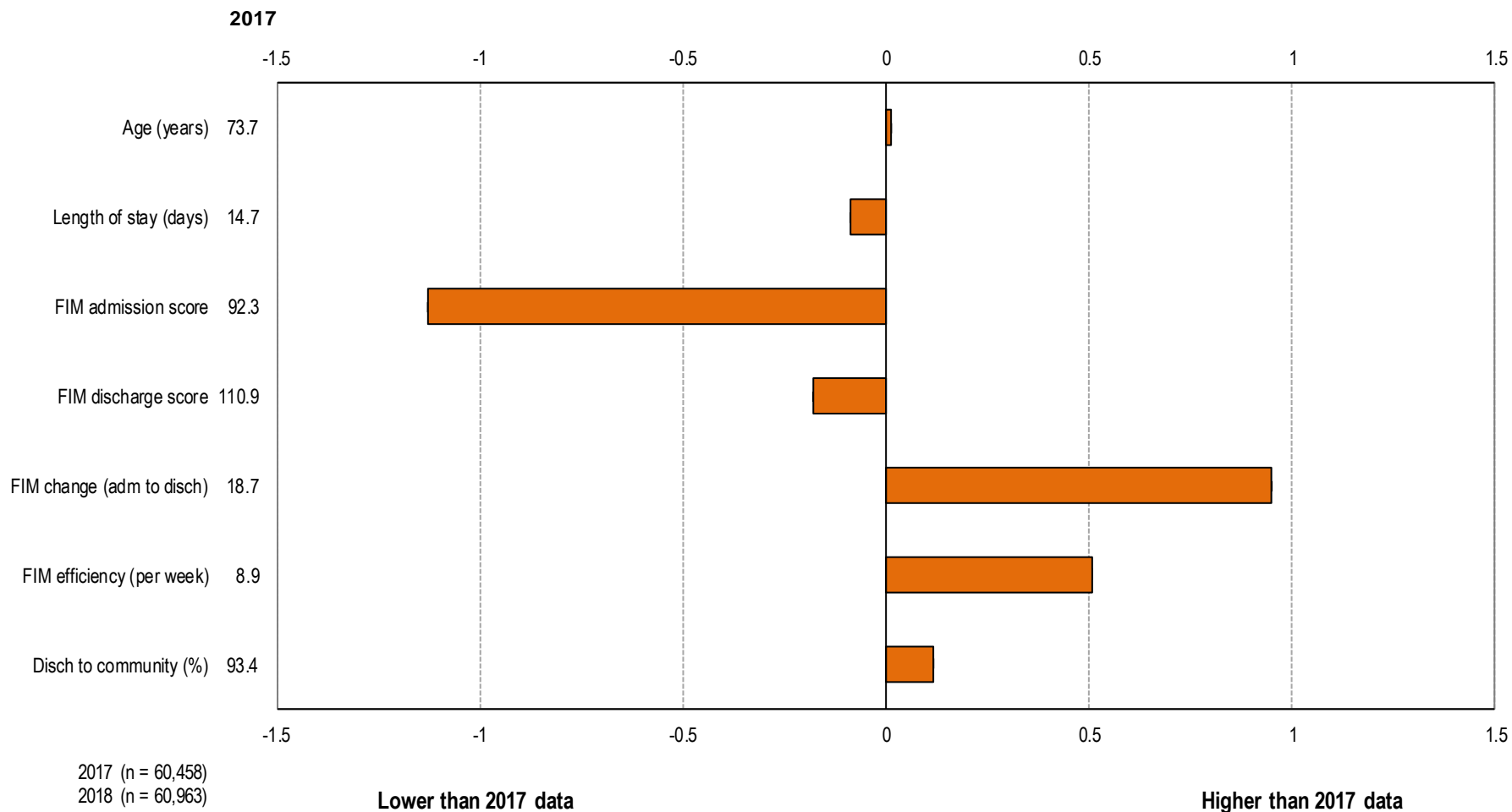

Pulmonary episodes over time

Number of episodes by quarter - Pulmonary

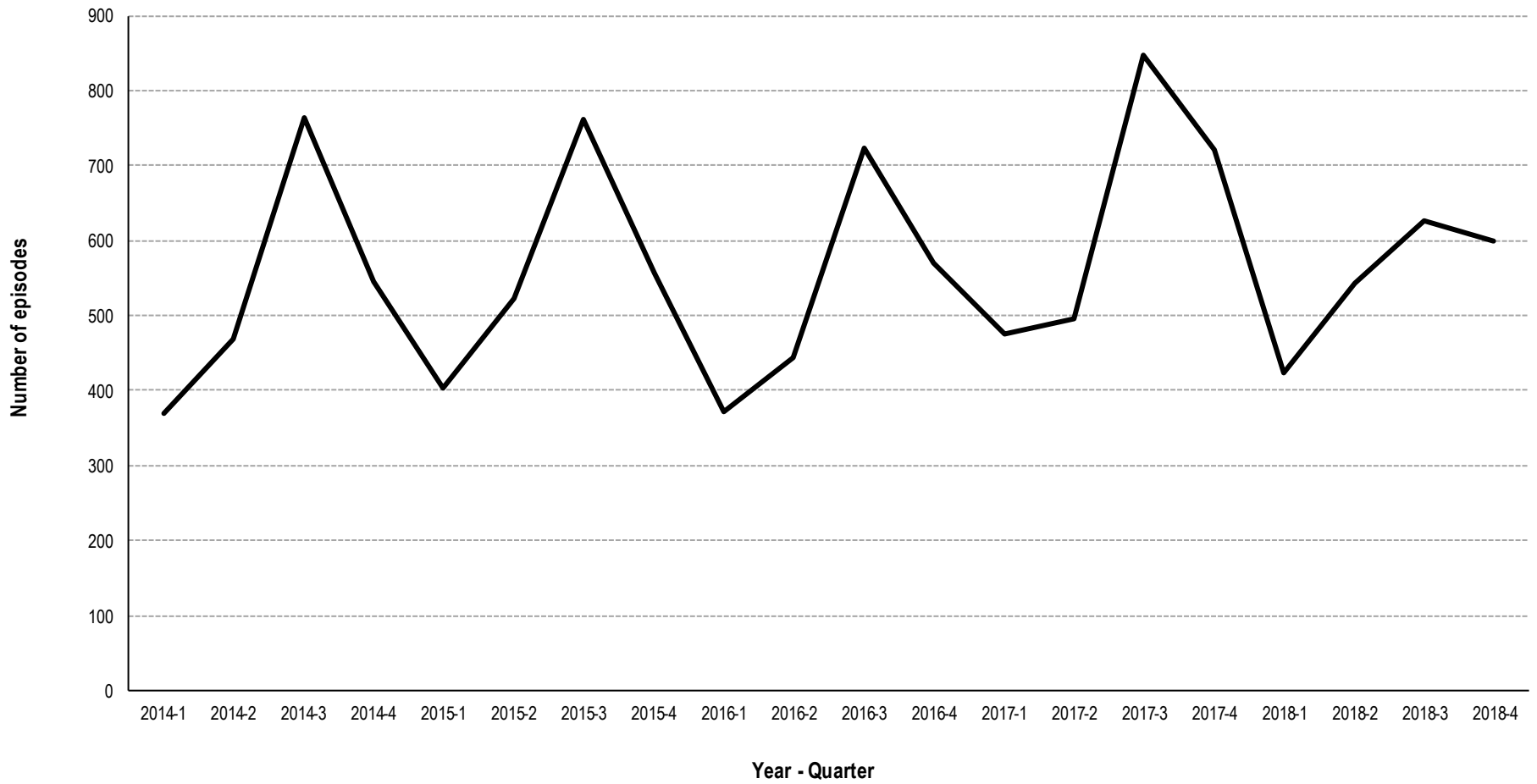

Pulmonary casemix over time

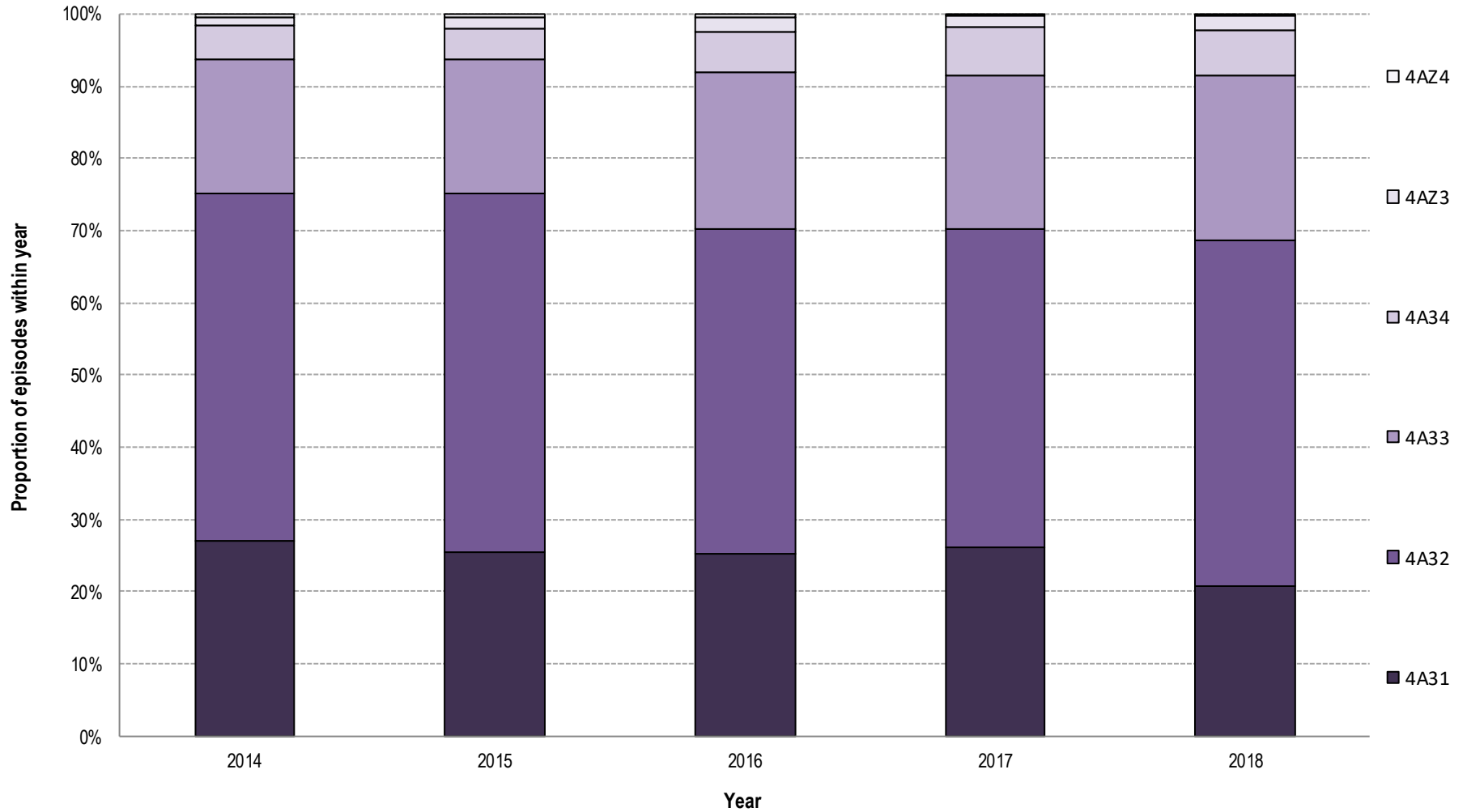

Pulmonary episodes in 2018



AN-SNAP class:	4A31	4A32	4A33	4A34	4AZ3	4AZ4	All Pulmonary
Number of episodes	455	1,046	500	139	44	4	2,191
Proportion of episodes	20.8%	47.7%	22.8%	6.3%	2.0%	n < 5	100.0%
Sector (%)							
<i>Private</i>	69.7%	69.8%	50.6%	35.3%	40.9%	n < 5	62.5%
<i>Public</i>	30.3%	30.2%	49.4%	64.7%	59.1%	n < 5	37.5%
Gender (%)							
<i>Female</i>	58.2%	55.9%	48.2%	52.5%	54.5%	n < 5	54.3%
<i>Male</i>	41.8%	44.1%	51.8%	47.5%	45.5%	n < 5	45.7%
Age (Mean+95%CI)	76.9 (76.0-77.9)	81.1 (80.5-81.7)	80.0 (78.9-81.0)	79.5 (77.2-81.9)	81.1 (78.5-83.7)	n < 5	79.8 (79.4-80.3)
Admission FIM (Mean+95%CI)	107.5 (106.9-108.1)	91.0 (90.5-91.5)	70.8 (69.9-71.8)	48.4 (46.4-50.3)	33.3 (29.8-36.8)	n < 5	87.2 (86.4-88.1)
LOS (Mean+95%CI)	11.3 (10.7-11.9)	13.3 (12.8-13.7)	17.4 (16.4-18.5)	23.3 (20.4-26.2)	26.9 (18.7-35.0)	n < 5	14.5 (14.0-14.9)
Discharge destination (%)							
<i>Discharged to community</i>	93.6%	89.5%	84.9%	67.4%	65.1%	n < 5	87.4%
<i>Remaining in hospital system</i>	6.4%	10.5%	15.1%	32.6%	34.9%	n < 5	12.6%
FIM change (Mean+95%CI)	10.4 (9.8-11.1)	18.3 (17.7-18.8)	22.7 (21.5-23.9)	26.8 (23.2-30.5)	28.3 (19.8-36.7)	n < 5	18.1 (17.6-18.6)
FIM efficiency (FIM change/LOS)	0.9	1.4	1.3	1.2	1.1	n < 5	1.3

Pulmonary discharge destination by AN-SNAP class

Discharge destination - Pulmonary

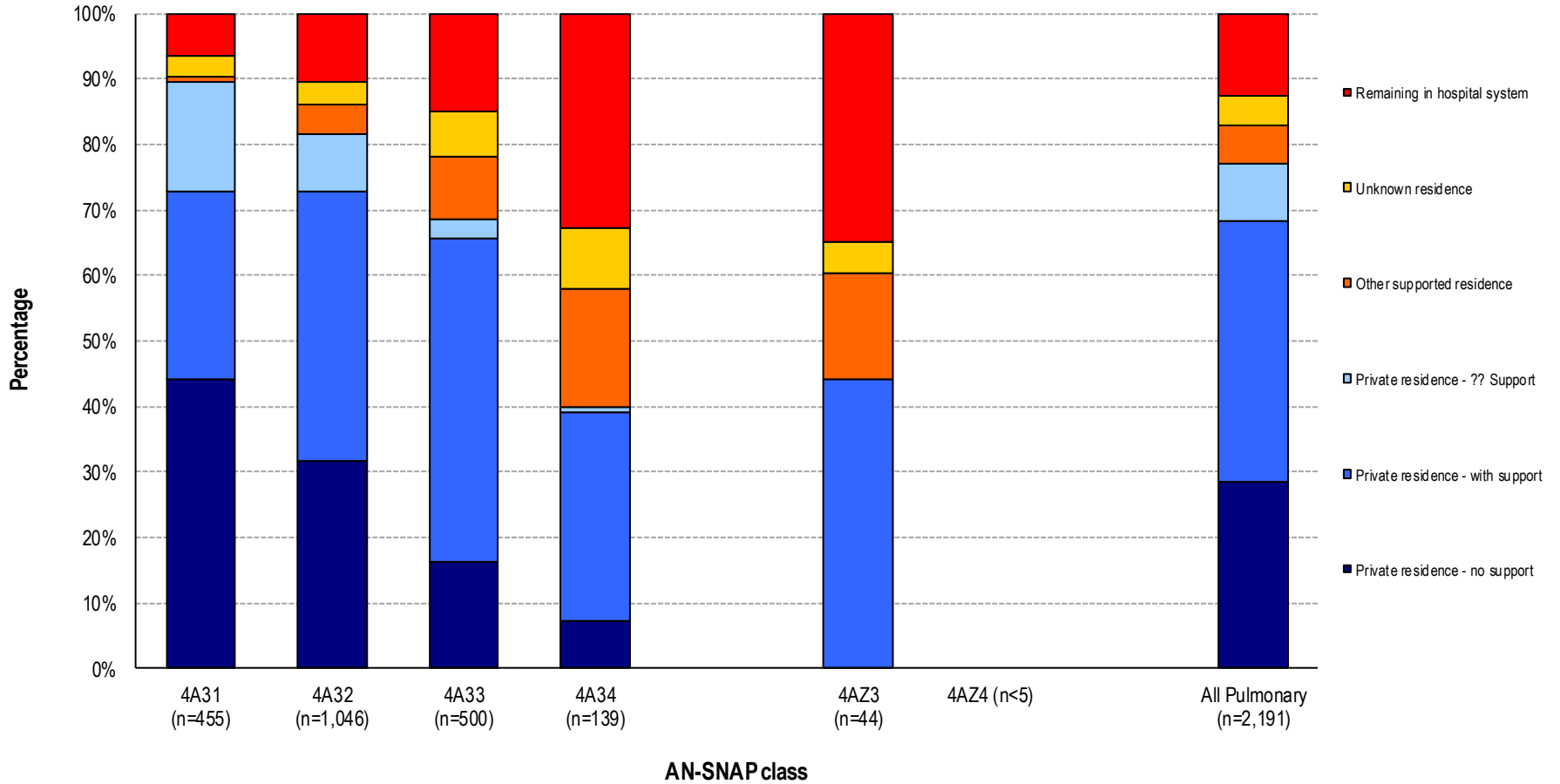

Pulmonary LOS and FIM change by AN-SNAP class

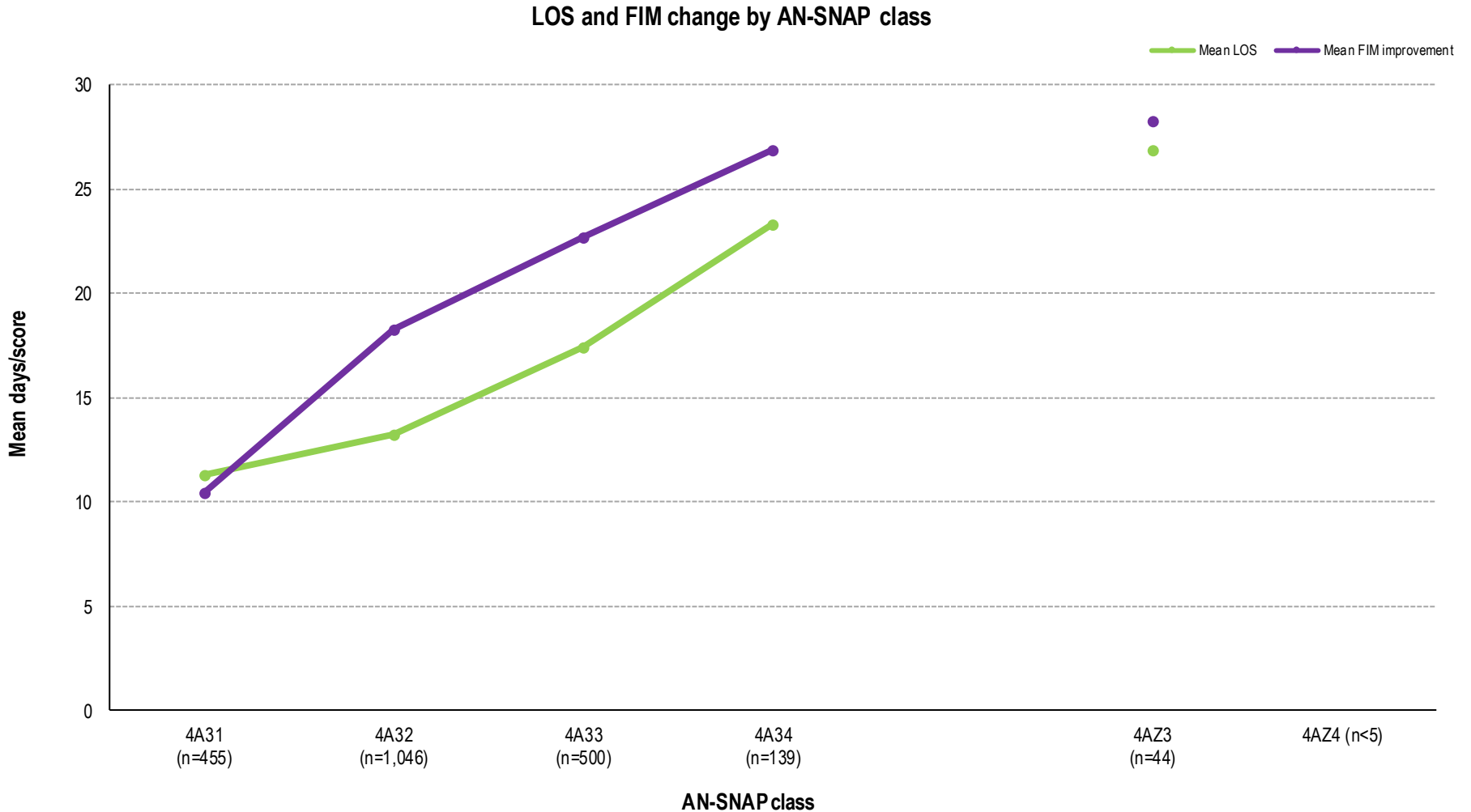

Change in outcome measures in pulmonary, 2017 to 2018

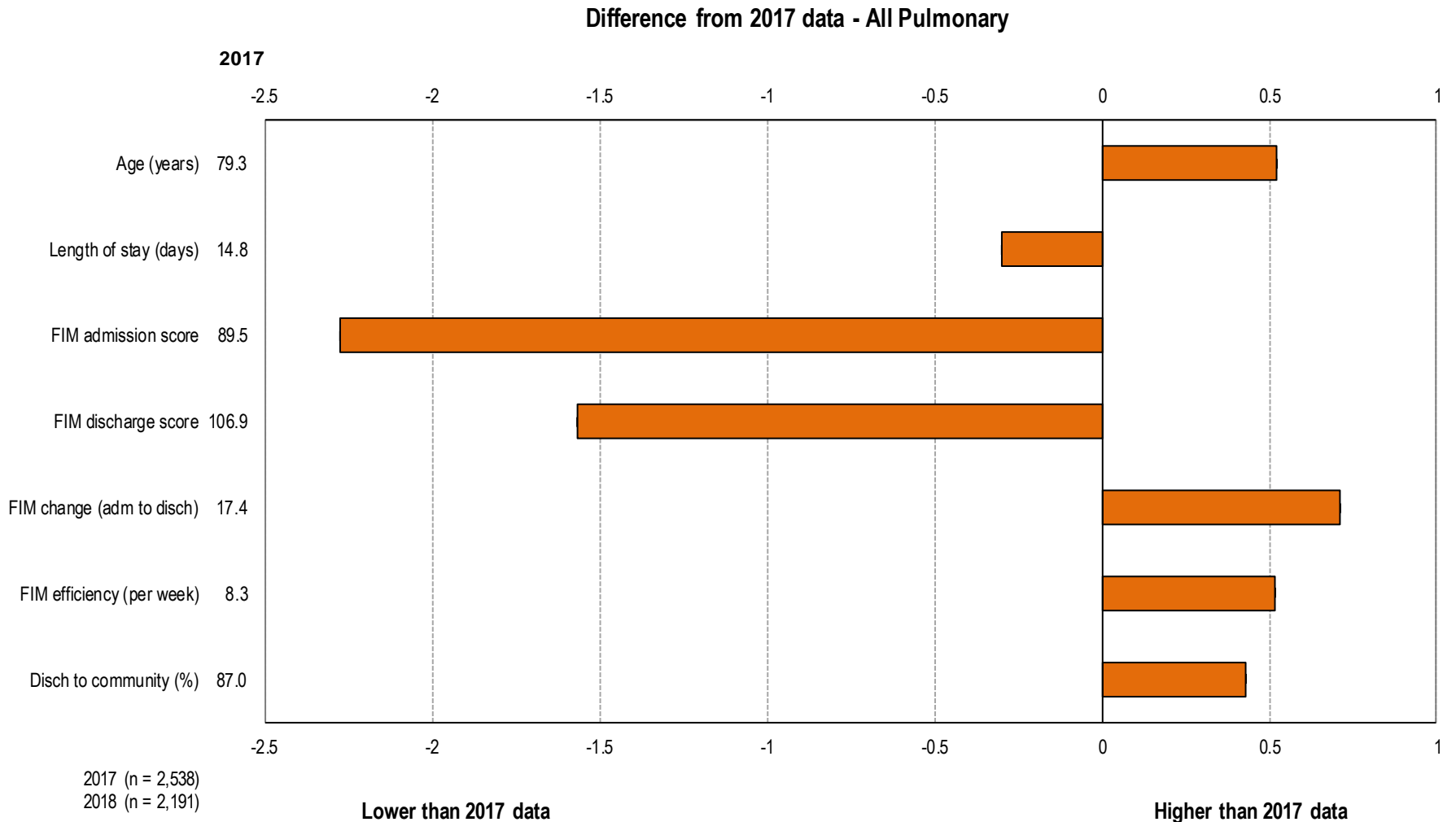

Reconditioning episodes over time



Number of episodes by quarter - Reconditioning

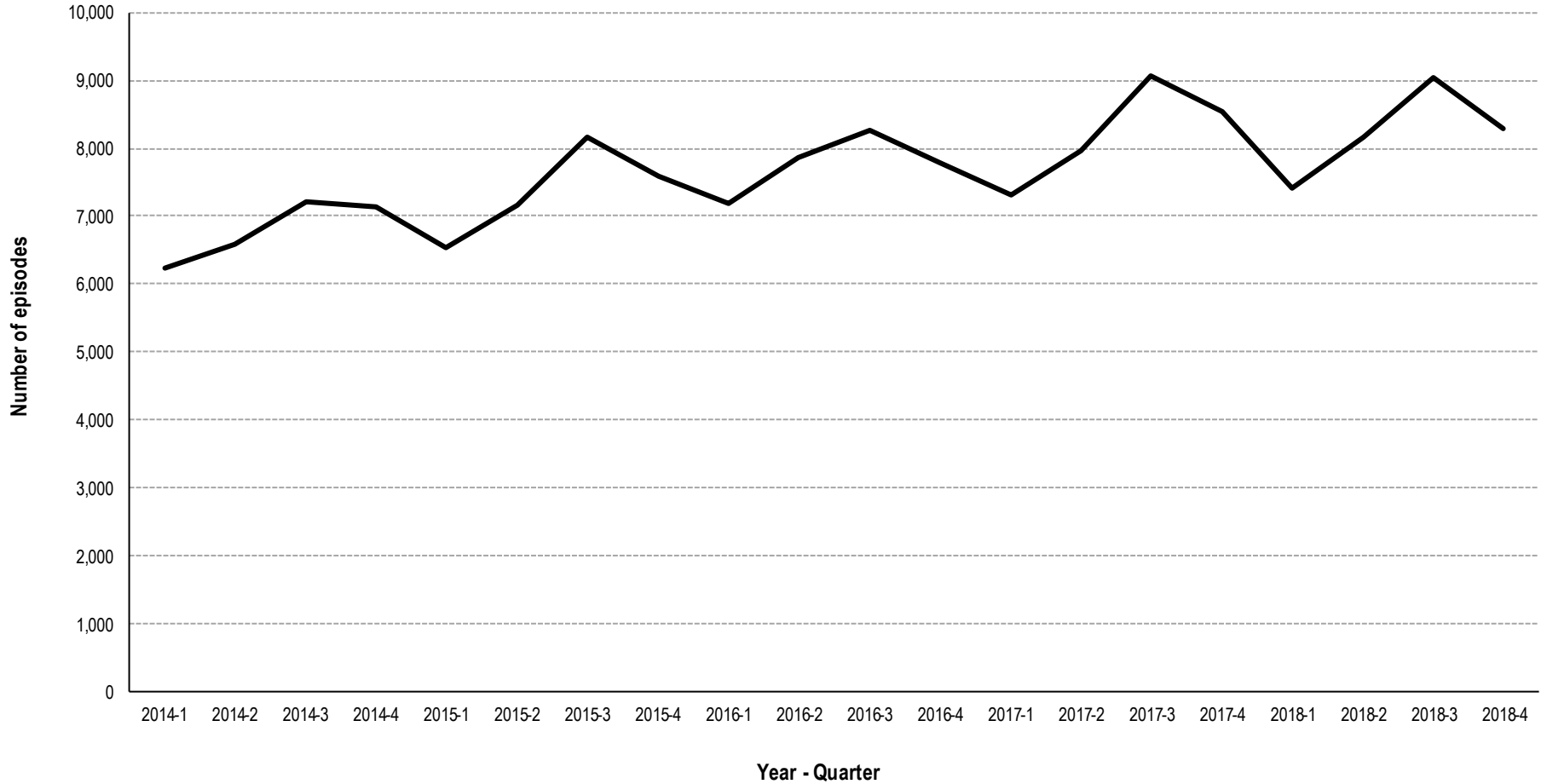

Reconditioning casemix over time

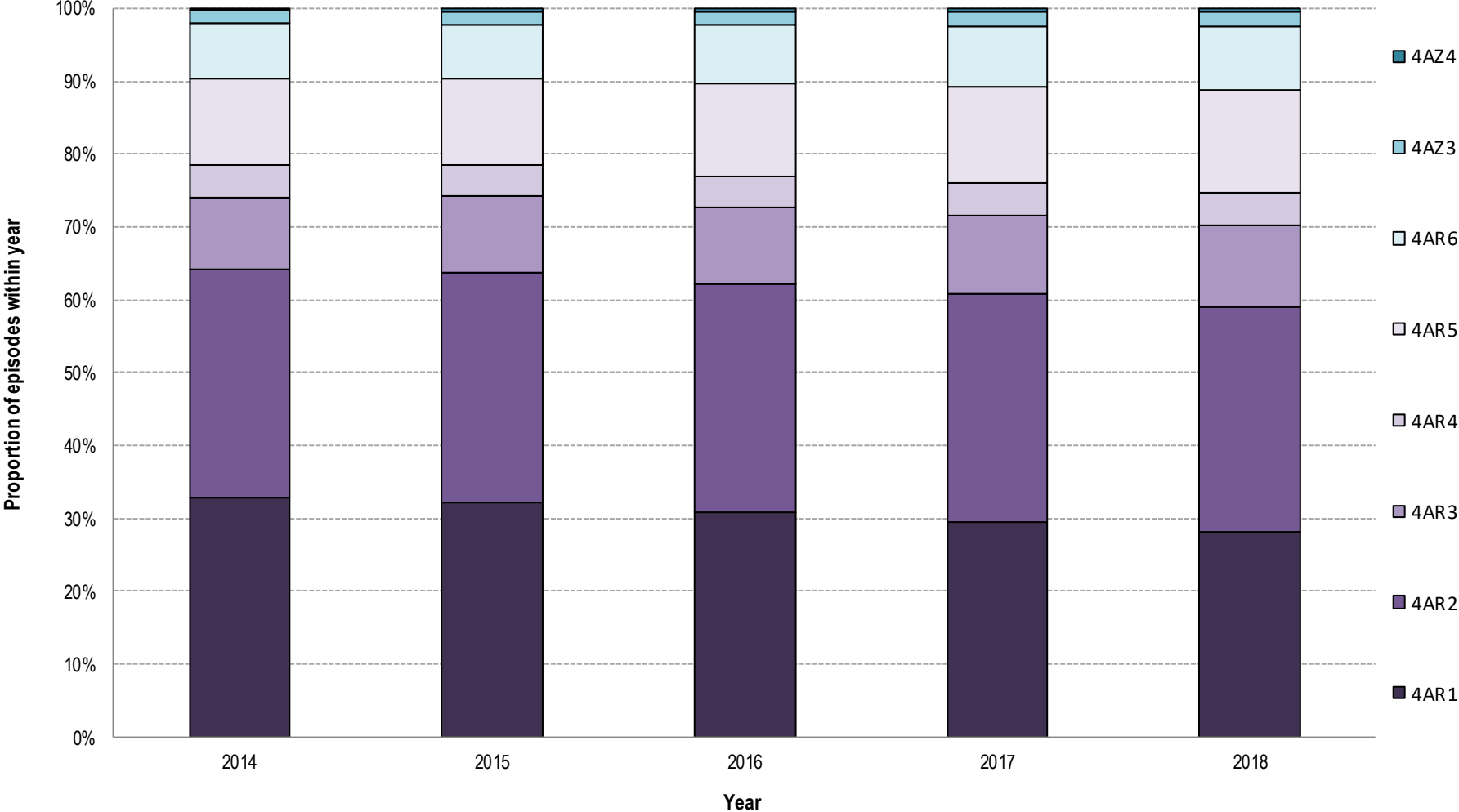

Reconditioning episodes in 2018



AN-SNAP class:	4AR1	4AR2	4AR3	4AR4	4AR5	4AR6	4AZ3	4AZ4	All Reconditioning
Number of episodes	9,278	10,129	3,649	1,477	4,653	2,842	708	117	32,886
Proportion of episodes	28.2%	30.8%	11.1%	4.5%	14.1%	8.6%	2.2%	0.4%	100.0%
Sector (%)									
<i>Private</i>	69.3%	65.3%	50.5%	48.2%	44.2%	33.1%	26.1%	11.1%	57.2%
<i>Public</i>	30.7%	34.7%	49.5%	51.8%	55.8%	66.9%	73.9%	88.9%	42.8%
Gender (%)									
<i>Female</i>	56.5%	59.2%	53.9%	55.4%	52.7%	51.7%	47.2%	50.4%	55.8%
<i>Male</i>	43.5%	40.8%	46.1%	44.6%	47.2%	48.3%	52.8%	49.6%	44.2%
Age (Mean+95%CI)	76.9 (76.6-77.1)	80.5 (80.3-80.7)	82.0 (81.6-82.3)	77.3 (76.6-77.9)	81.9 (81.6-82.2)	78.4 (77.9-78.8)	82.6 (82.0-83.2)	52.2 (50.0-54.4)	79.4 (79.3-79.6)
Admission FIM (Mean+95%CI)	104.0 (103.8-104.2)	89.0 (88.9-89.1)	76.7 (76.5-76.9)	75.8 (75.5-76.1)	64.0 (63.8-64.3)	49.3 (48.9-49.7)	30.9 (30.0-31.7)	35.4 (32.6-38.1)	84.3 (84.1-84.6)
LOS (Mean+95%CI)	12.2 (12.0-12.3)	15.4 (15.3-15.6)	17.0 (16.6-17.5)	21.8 (21.0-22.6)	20.1 (19.7-20.5)	26.4 (25.6-27.2)	25.6 (24.0-27.2)	39.3 (29.5-49.0)	16.5 (16.4-16.7)
Discharge destination (%)									
<i>Discharged to community</i>	92.0%	87.8%	86.8%	78.6%	79.9%	71.8%	63.2%	61.2%	85.4%
<i>Remaining in hospital system</i>	8.0%	12.2%	13.2%	21.4%	20.1%	28.2%	36.8%	38.8%	14.6%
FIM change (Mean+95%CI)	11.5 (11.4-11.7)	19.1 (18.9-19.3)	19.3 (18.9-19.7)	25.4 (24.6-26.1)	23.4 (23.0-23.8)	26.0 (25.2-26.8)	24.2 (22.0-26.3)	29.7 (23.2-36.2)	18.3 (18.1-18.4)
FIM efficiency (FIM change/LOS)	0.9	1.2	1.1	1.2	1.2	1.0	0.9	0.8	1.1

Reconditioning discharge destination by AN-SNAP class

Discharge destination - Reconditioning

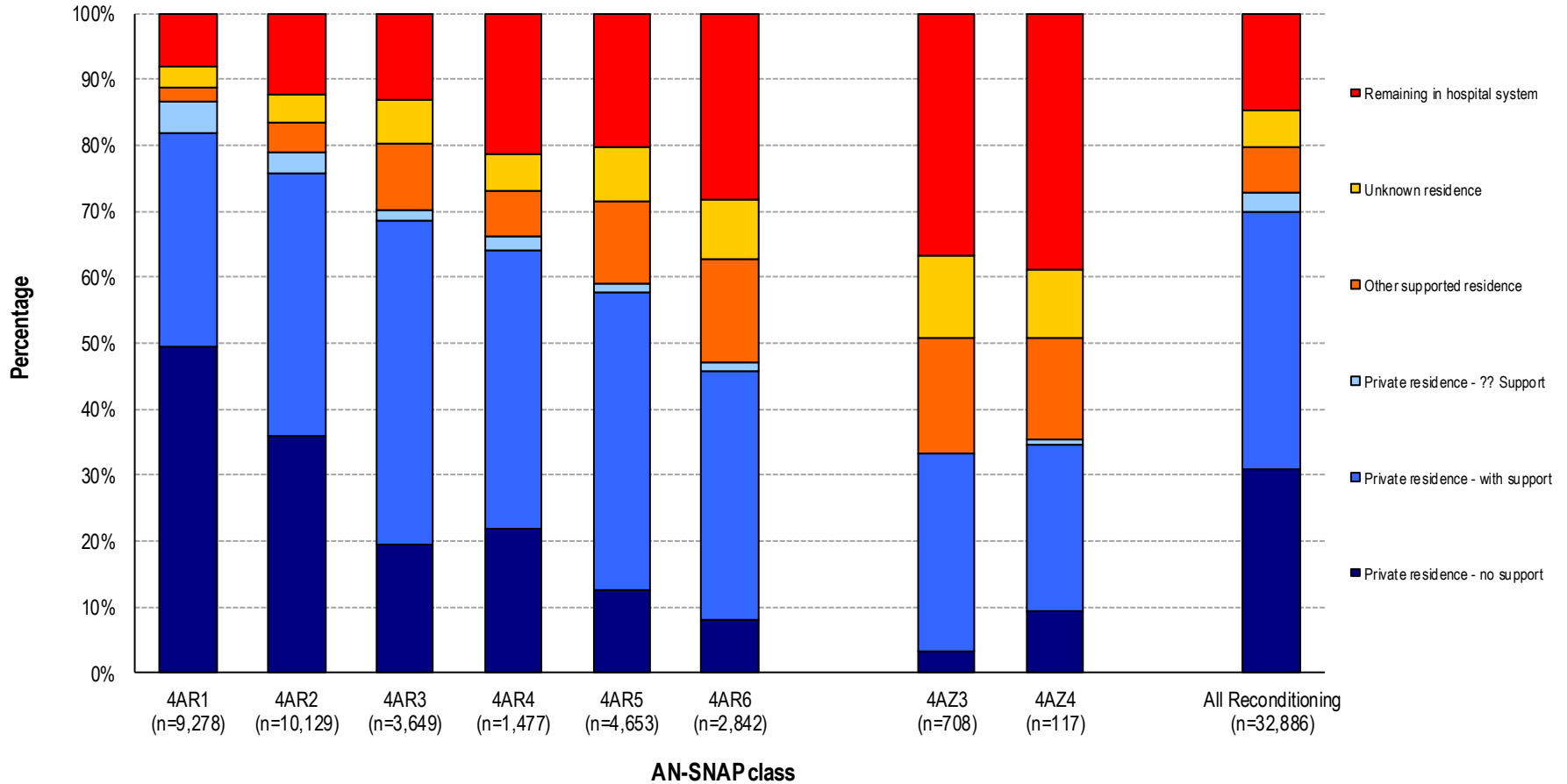

Reconditioning LOS and FIM change by AN-SNAP class

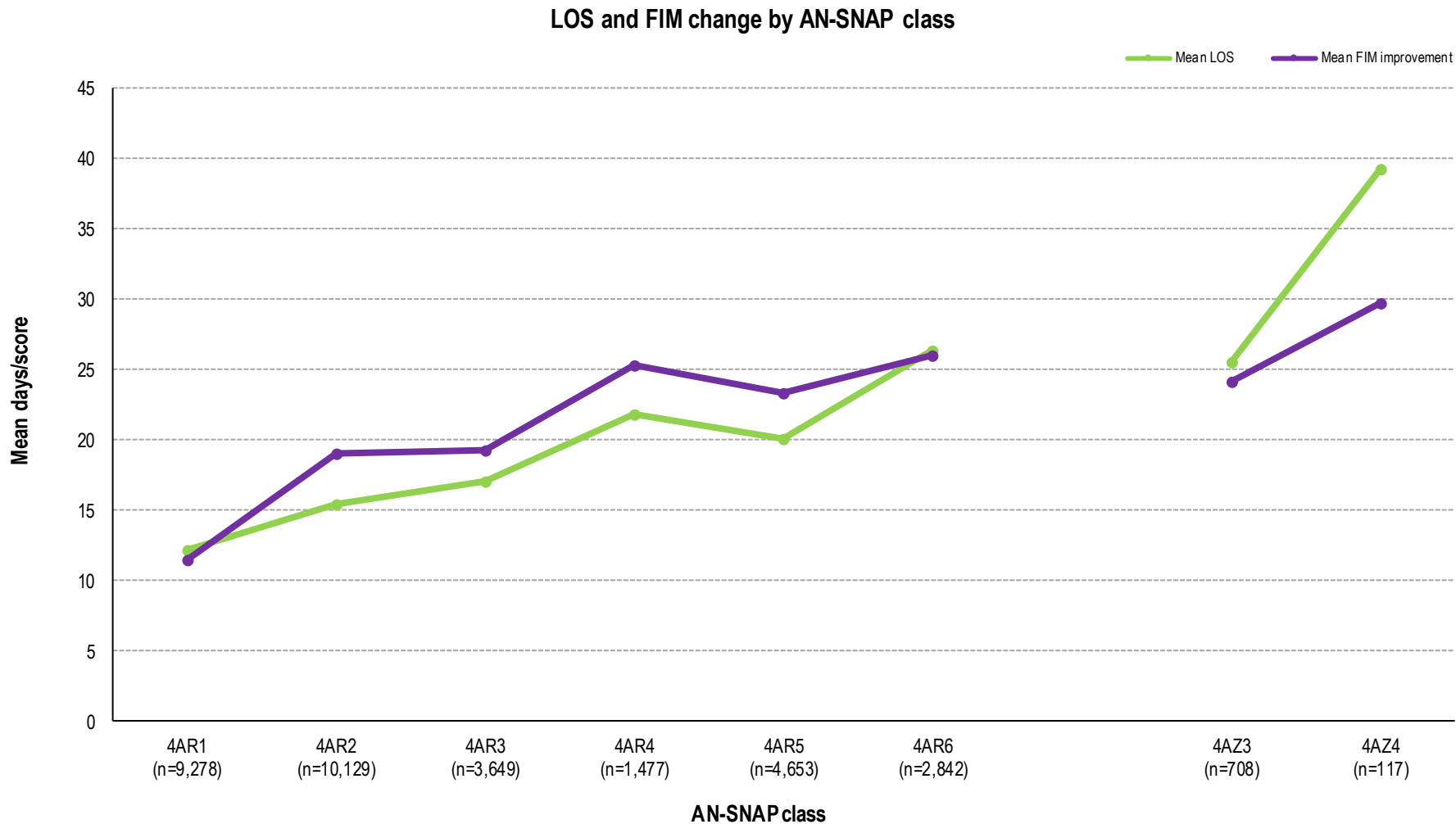

Change in outcome measures in reconditioning, 2017 to 2018

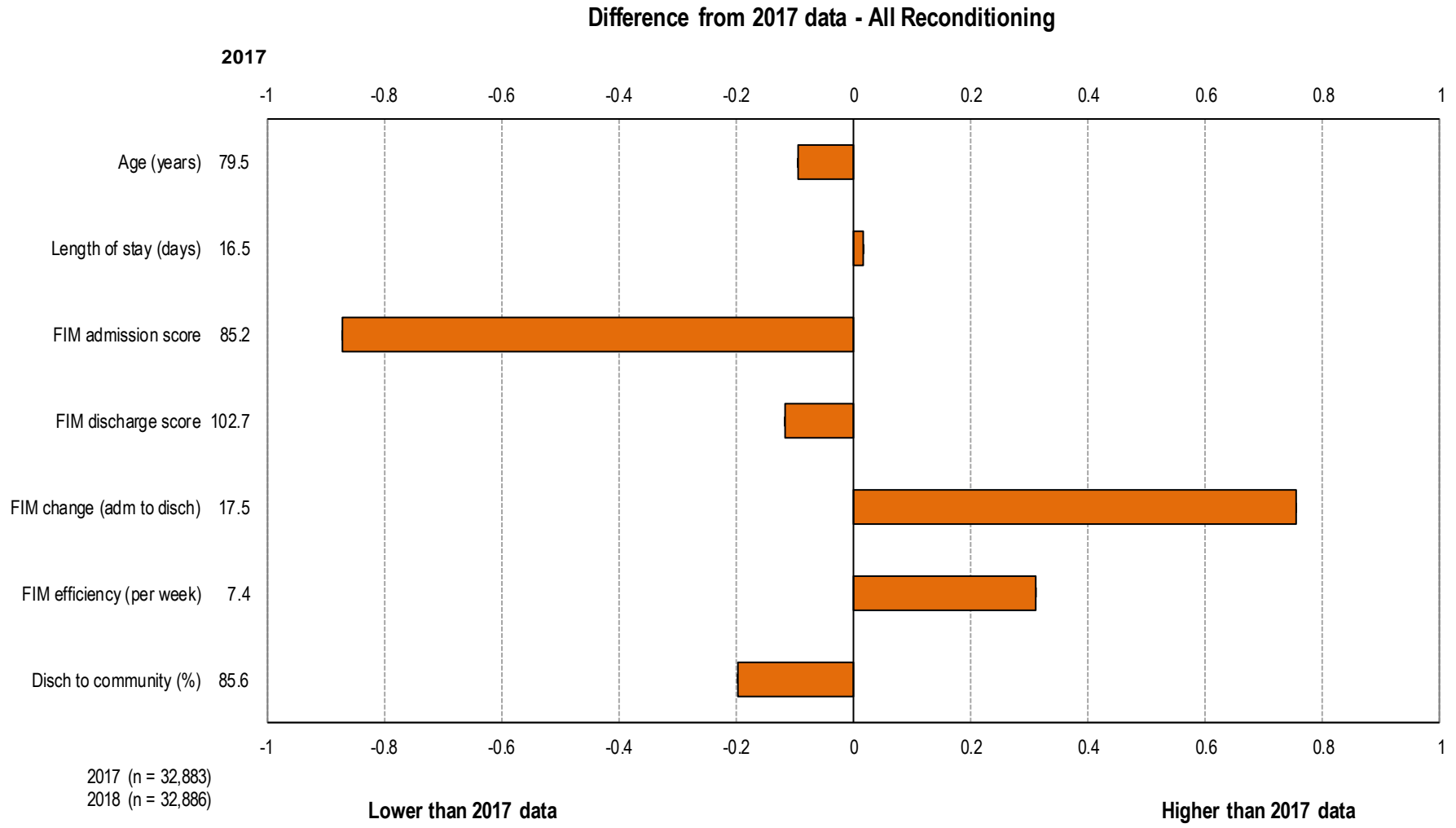

Other impairment episodes over time

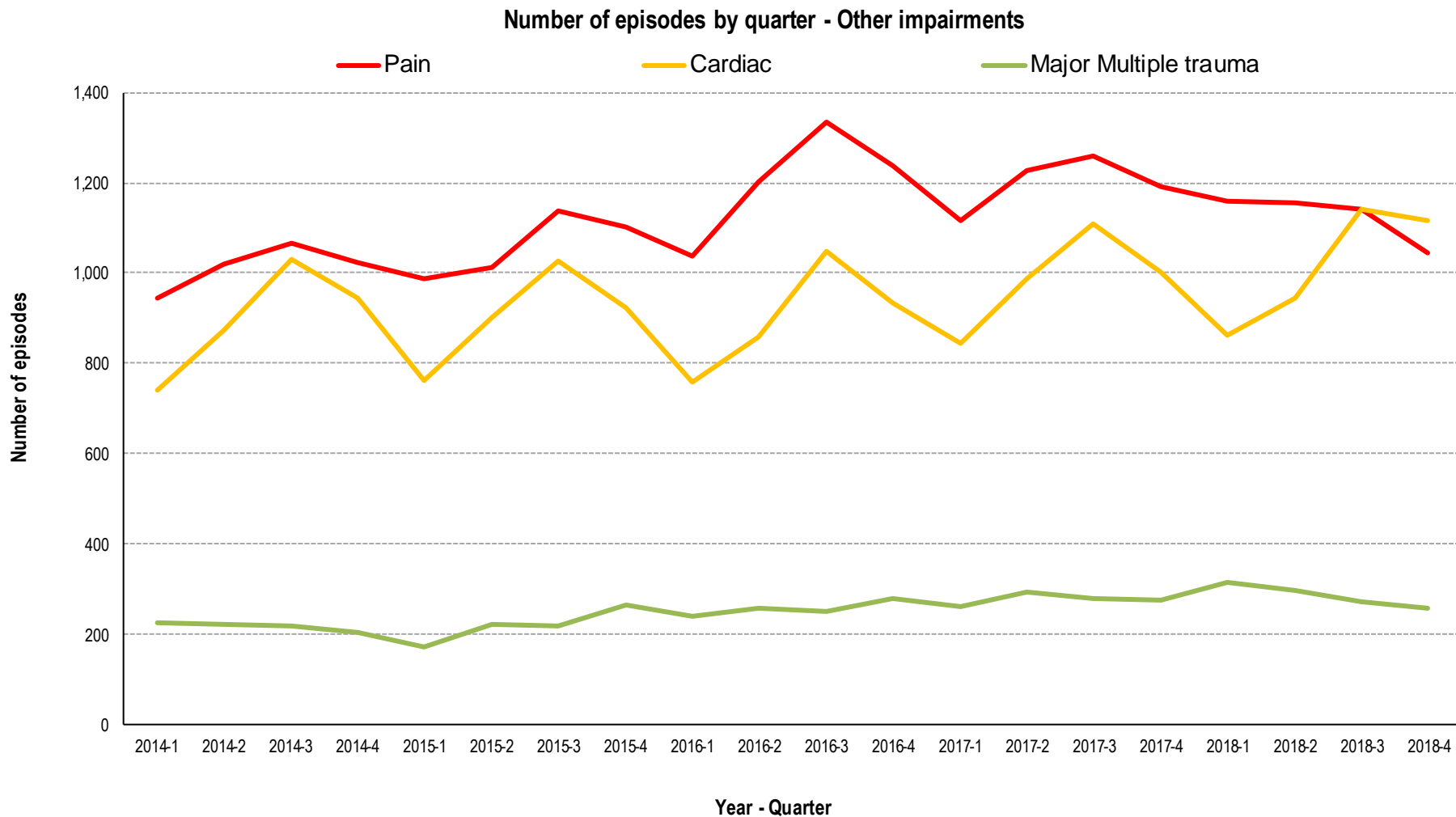

Other impairments casemix over time

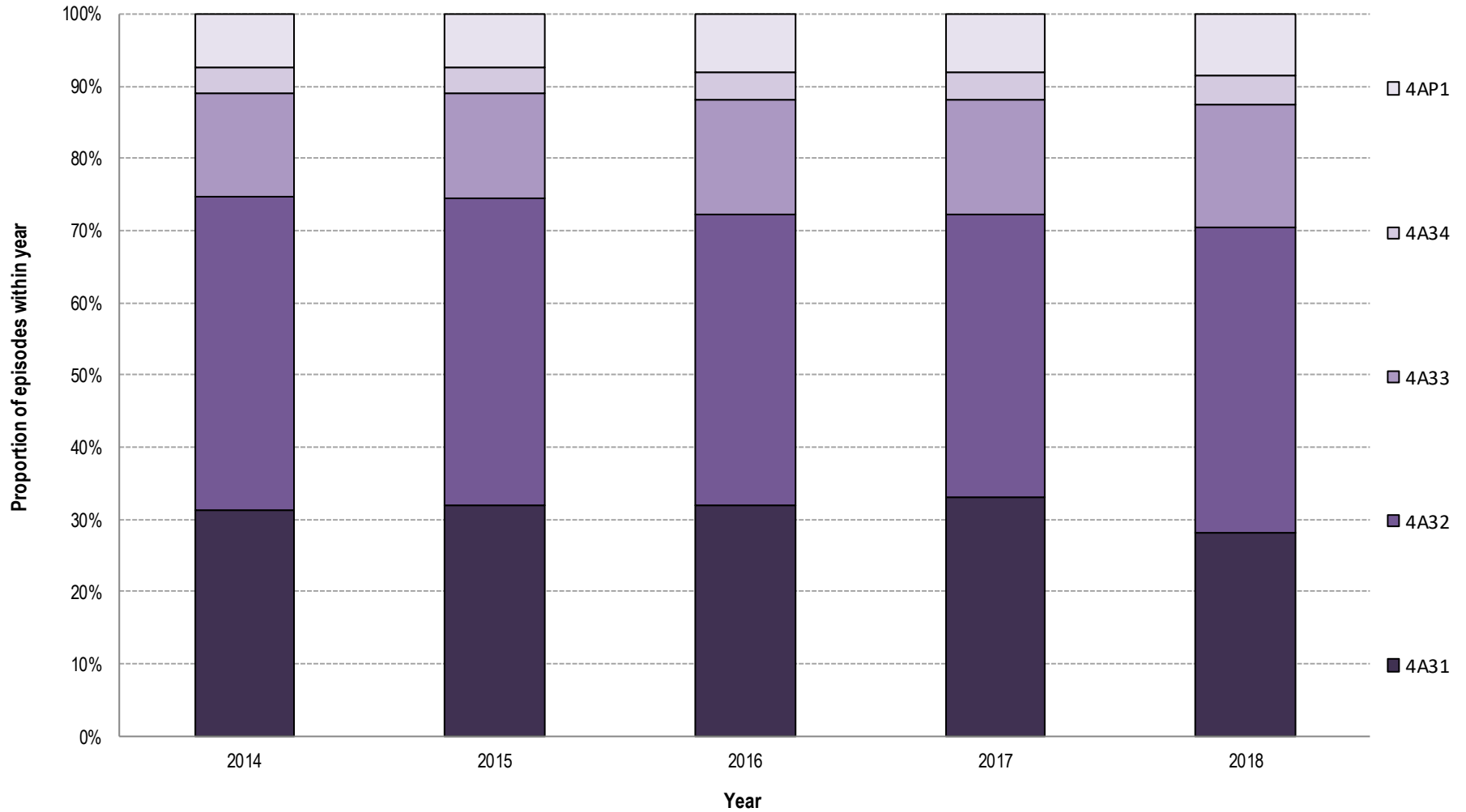

Other impairment episodes in 2018

AN-SNAP class:	Pain	Cardiac	MMT	Burns	Congenital deformity	Developmental disability
Number of episodes	4,497	4,062	1,138	56	36	15
Proportion of total episodes in 2018	3.5%	3.2%	0.9%	0.0%	0.0%	0.0%
Sector (%)						
<i>Private</i>	<i>72.3%</i>	<i>74.7%</i>	<i>52.5%</i>	<i>12.5%</i>	<i>25.0%</i>	<i>6.7%</i>
<i>Public</i>	<i>27.7%</i>	<i>25.3%</i>	<i>47.5%</i>	<i>87.5%</i>	<i>75.0%</i>	<i>93.3%</i>
Gender (%)						
<i>Female</i>	<i>69.0%</i>	<i>48.5%</i>	<i>34.1%</i>	<i>33.9%</i>	<i>36.1%</i>	<i>60.0%</i>
<i>Male</i>	<i>31.0%</i>	<i>51.5%</i>	<i>65.9%</i>	<i>66.1%</i>	<i>63.9%</i>	<i>40.0%</i>
Age (Mean+95%CI)	70.8 (70.3-71.4)	79.6 (79.3-79.9)	49.4 (48.2-50.6)	55.7 (50.6-60.8)	66.4 (60.4-72.3)	67.4 (57.9-76.9)
Admission FIM (Mean+95%CI)	95.6 (95.0-96.1)	91.9 (91.4-92.4)	75.2 (73.7-76.7)	84.7 (78.6-90.8)	70.8 (61.1-80.5)	73.6 (56.9-90.3)
LOS (Mean+95%CI)	14.2 (13.9-14.6)	13.6 (13.2-13.9)	42.0 (38.7-45.3)	33.5 (25.4-41.7)	26.4 (17.9-34.9)	17.8 (11.2-24.5)
Discharge destination (%)						
<i>Discharged to community</i>	<i>91.6%</i>	<i>88.9%</i>	<i>83.8%</i>	<i>82.1%</i>	<i>77.8%</i>	<i>53.3%</i>
<i>Remaining in hospital system</i>	<i>8.4%</i>	<i>11.1%</i>	<i>16.2%</i>	<i>17.9%</i>	<i>22.2%</i>	<i>46.7%</i>
FIM change (Mean+95%CI)	15.3 (15.0-15.7)	18.8 (18.5-19.1)	35.4 (34.1-36.8)	23.6 (19.6-27.6)	26.4 (20.1-32.6)	11.7 (4.6-18.8)
FIM efficiency (FIM change/LOS)	1.1	1.4	0.8	0.7	1.0	0.7

Other impairment discharge destination by impairment group

Discharge destination - Other impairments

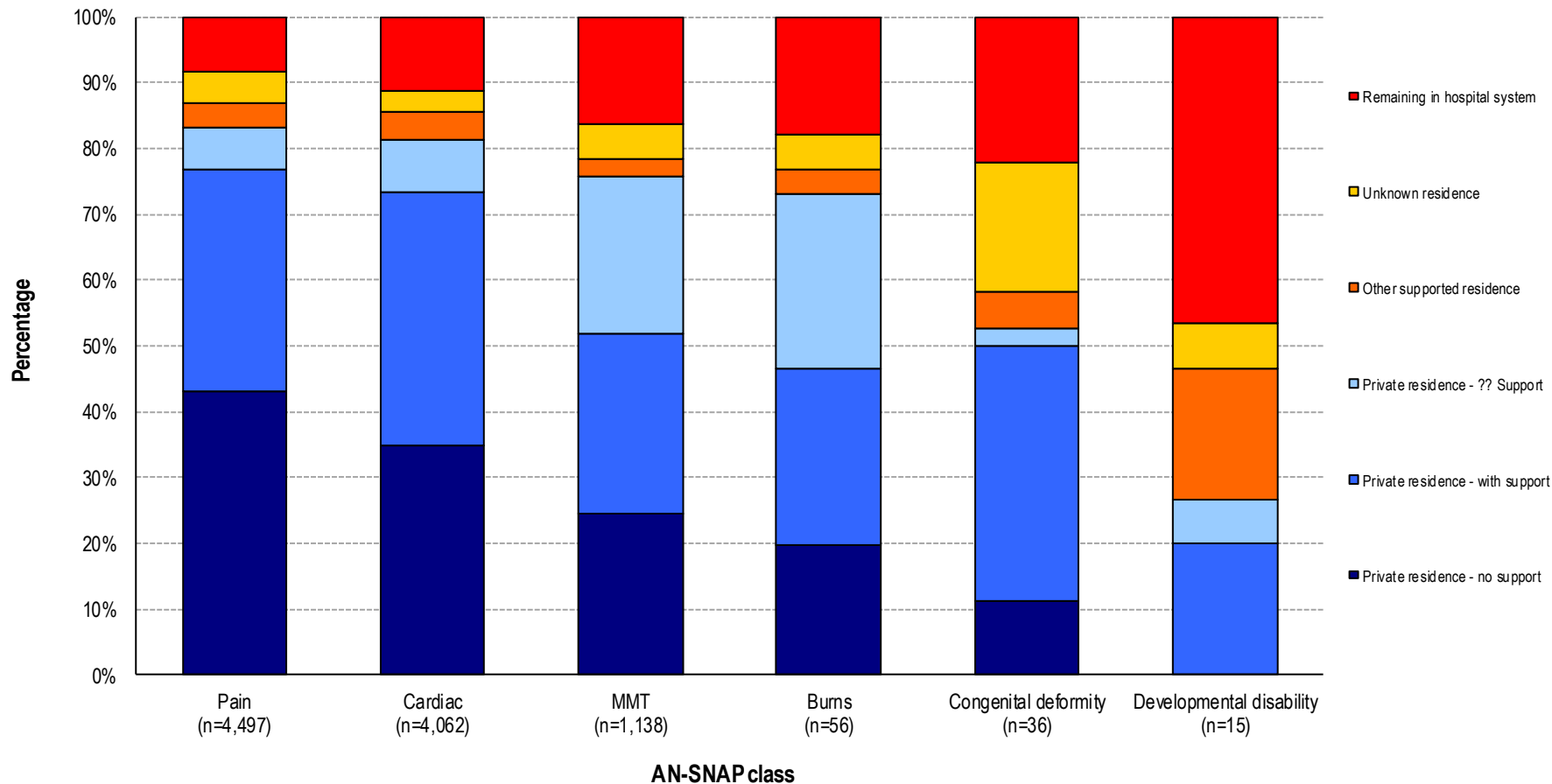

Other impairment LOS and FIM change by impairment group

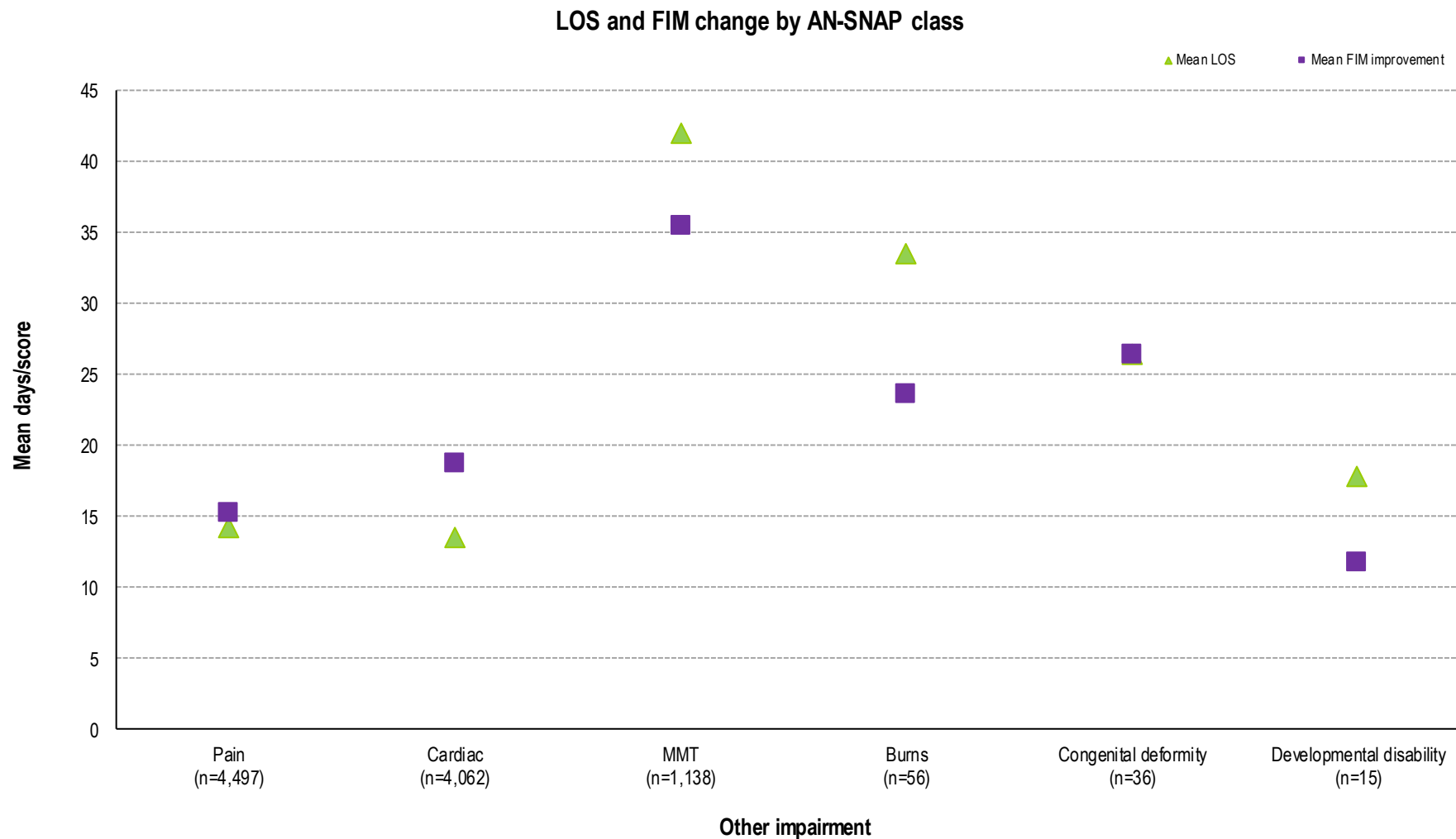

Change in outcome measures in pain, 2017 to 2018

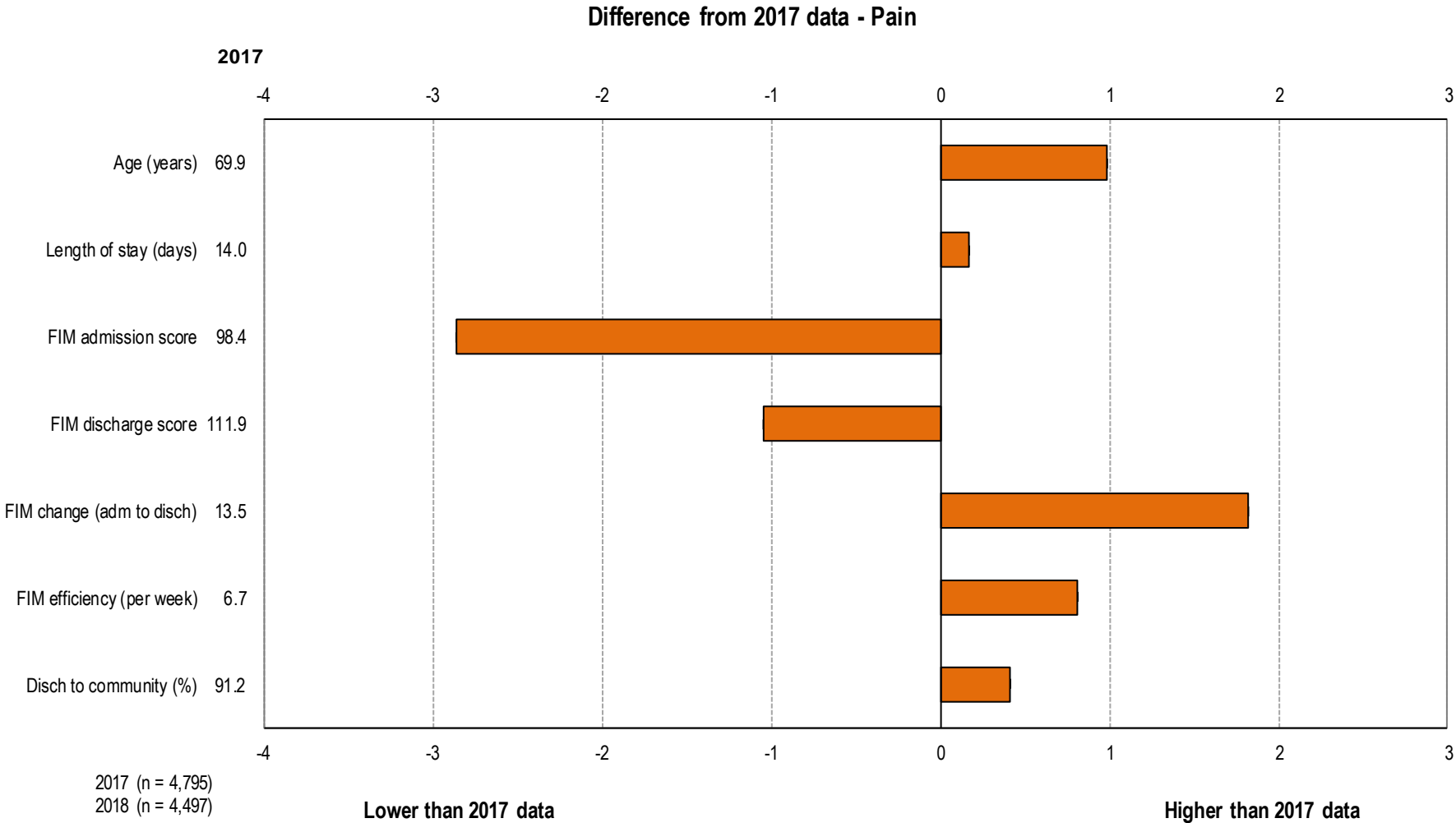

Change in outcome measures in cardiac, 2017 to 2018

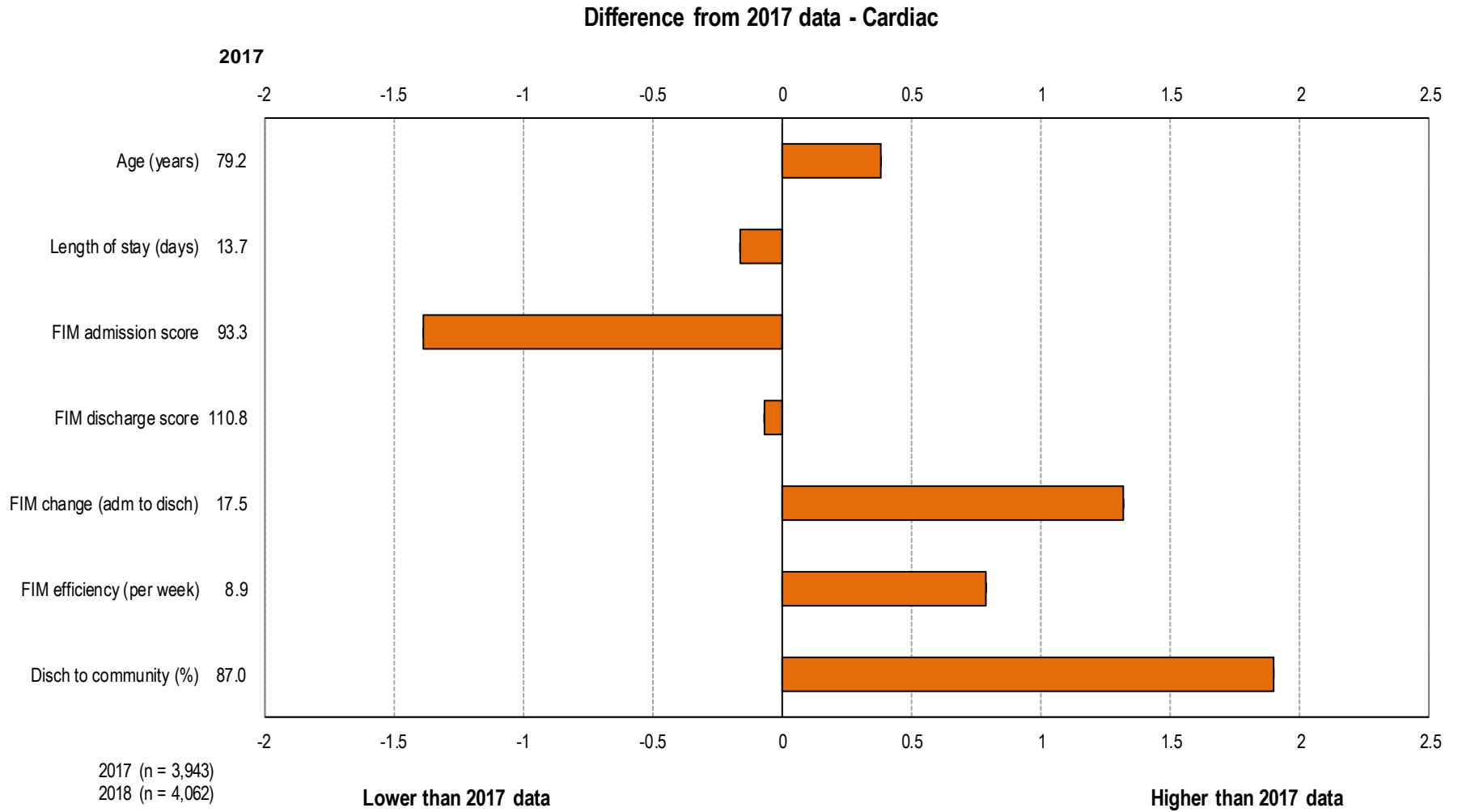

Other disabling impairment episodes over time



Number of episodes by quarter - Other disabling impairments

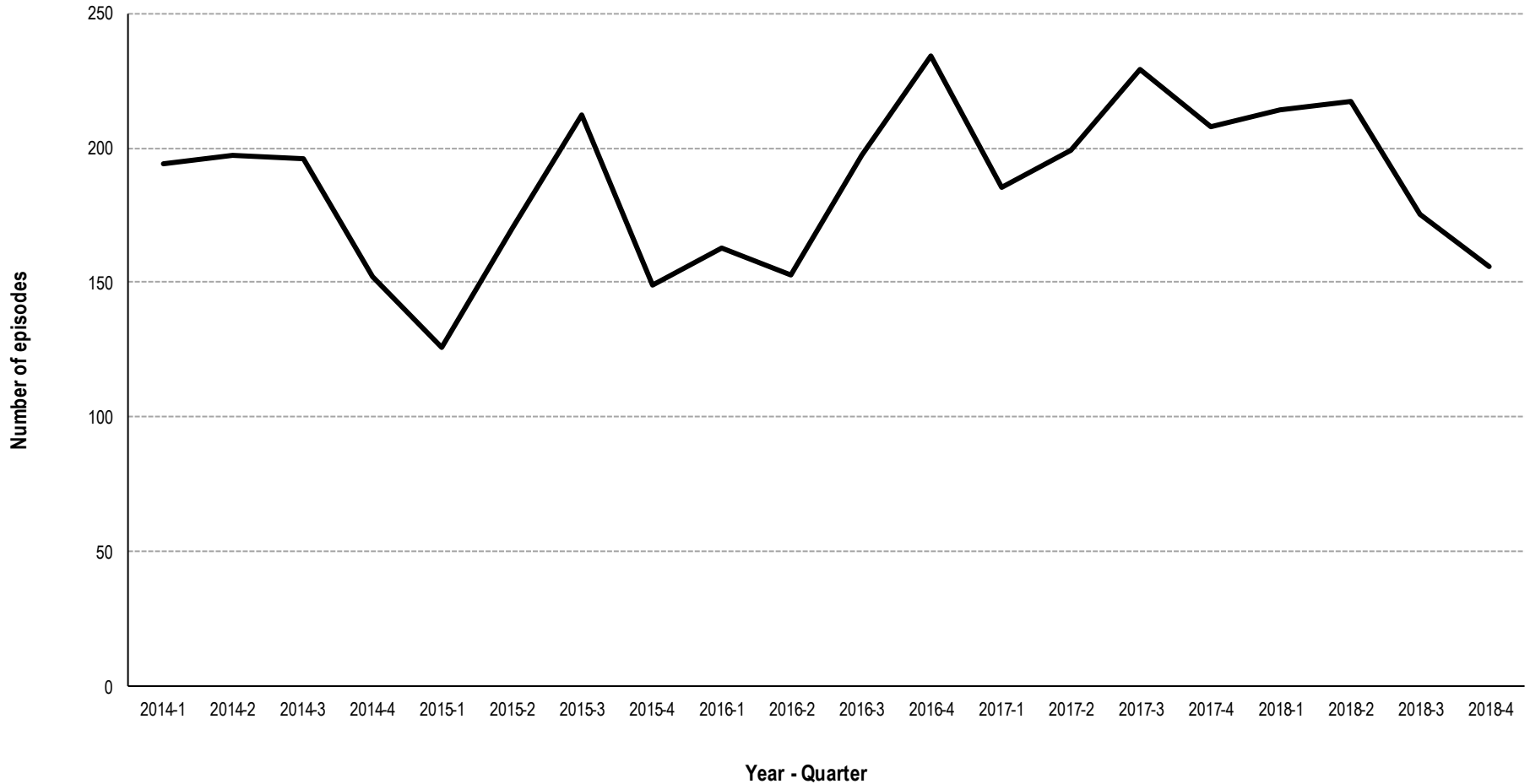

Other disabling impairments casemix over time

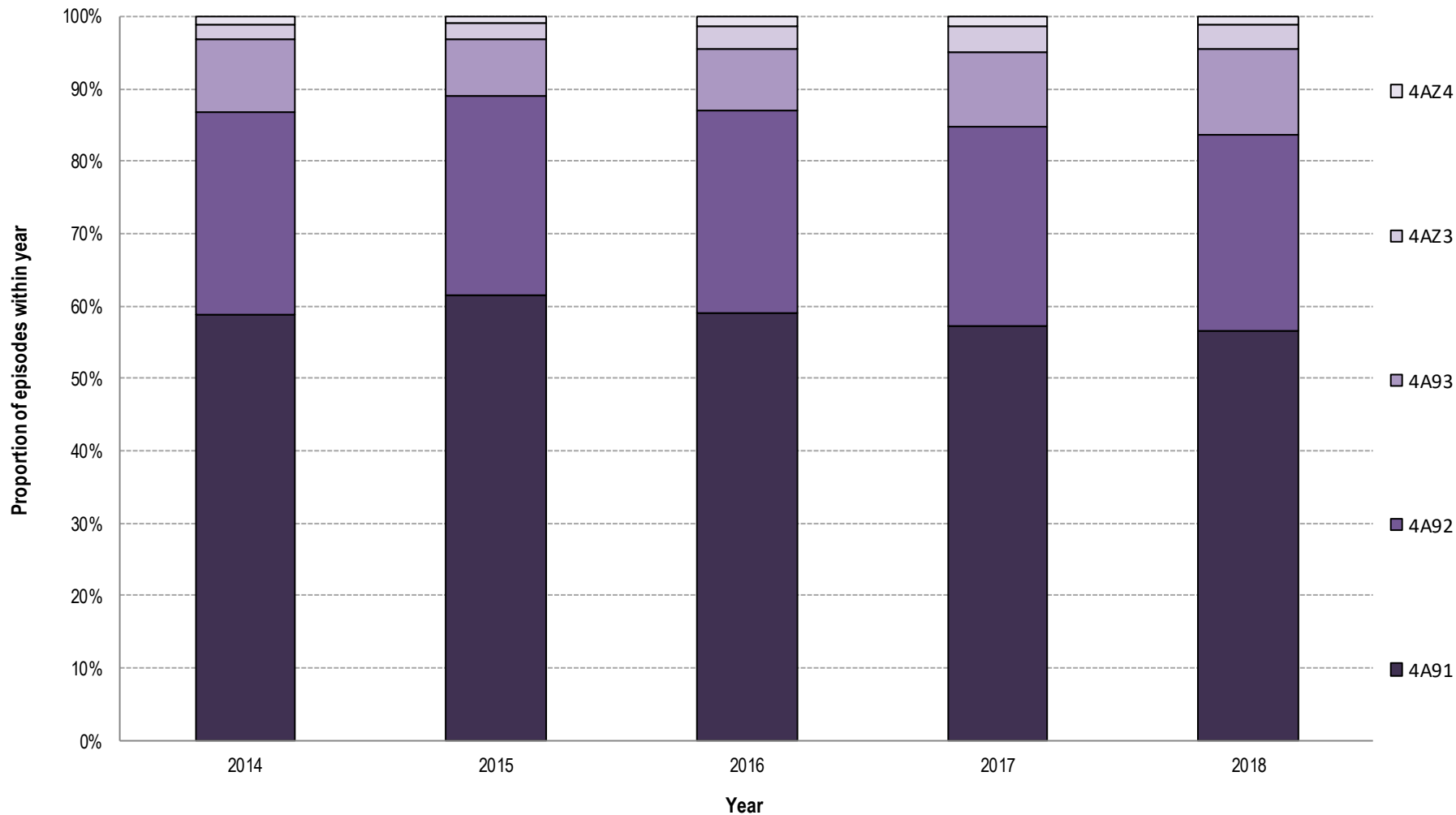

Other disabling impairment episodes in 2018



AN-SNAP class:	4A91	4A92	4A93	4AZ3	4AZ4	All Other disabling impairments
Number of episodes	432	205	91	25	9	762
Proportion of episodes	56.7%	26.9%	11.9%	3.3%	1.2%	100.0%
Sector (%)						
<i>Private</i>	45.1%	16.6%	11.0%	4.0%	11.1%	31.6%
<i>Public</i>	54.9%	83.4%	89.0%	96.0%	88.9%	68.4%
Gender (%)						
<i>Female</i>	69.9%	58.5%	59.3%	52.0%	66.7%	65.0%
<i>Male</i>	30.1%	41.0%	40.7%	48.0%	33.3%	34.9%
Age (Mean+95%CI)	66.6 (64.9-68.4)	73.5 (71.3-75.8)	73.1 (69.8-76.4)	84.2 (80.5-88.0)	49.3 (40.7-58.0)	69.6 (68.4-70.9)
Admission FIM (Mean+95%CI)	100.3 (99.1-101.5)	70.6 (69.0-72.2)	50.1 (47.3-53.0)	32.1 (26.4-37.8)	35.7 (30.0-41.4)	85.4 (83.6-87.2)
LOS (Mean+95%CI)	15.1 (14.2-16.0)	21.2 (18.2-24.2)	25.2 (19.5-30.8)	24.6 (15.3-33.9)	55.6 (21.0-90.2)	18.3 (17.1-19.6)
Discharge destination (%)						
<i>Discharged to community</i>	91.9%	81.5%	74.2%	60.0%	77.8%	85.8%
<i>Remaining in hospital system</i>	8.1%	18.5%	25.8%	40.0%	22.2%	14.2%
FIM change (Mean+95%CI)	11.4 (10.6-12.3)	24.6 (22.6-26.5)	26.5 (21.4-31.5)	13.5 (3.5-23.6)	54.6 (34.2-74.9)	16.8 (15.7-17.9)
FIM efficiency (FIM change/LOS)	0.8	1.2	1.1	0.6	1.0	0.9

Other disabling impairment discharge destination by AN-SNAP class

Discharge destination - Other disabling impairments

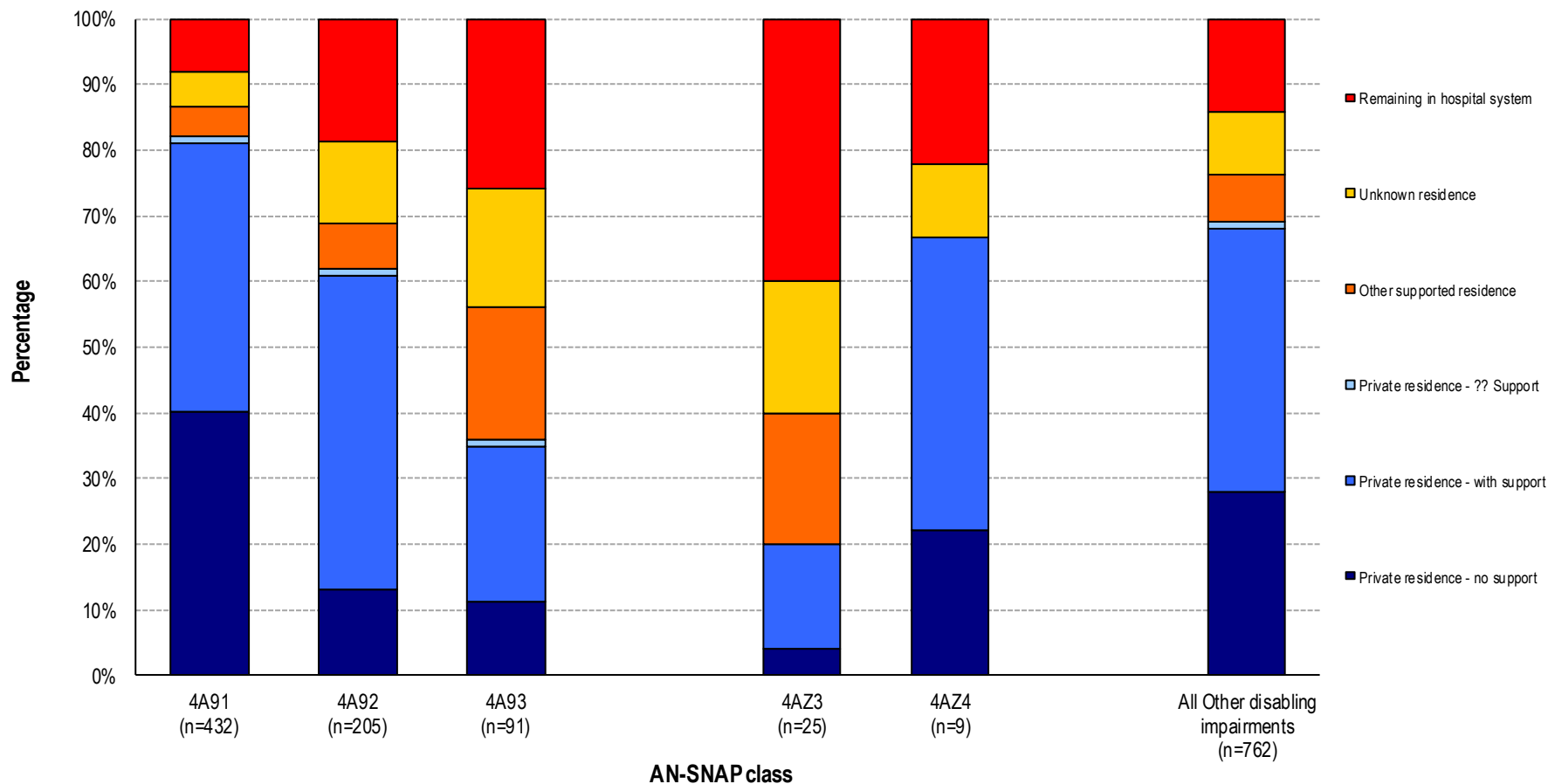

Other disabling impairment LOS and FIM change by AN-SNAP class

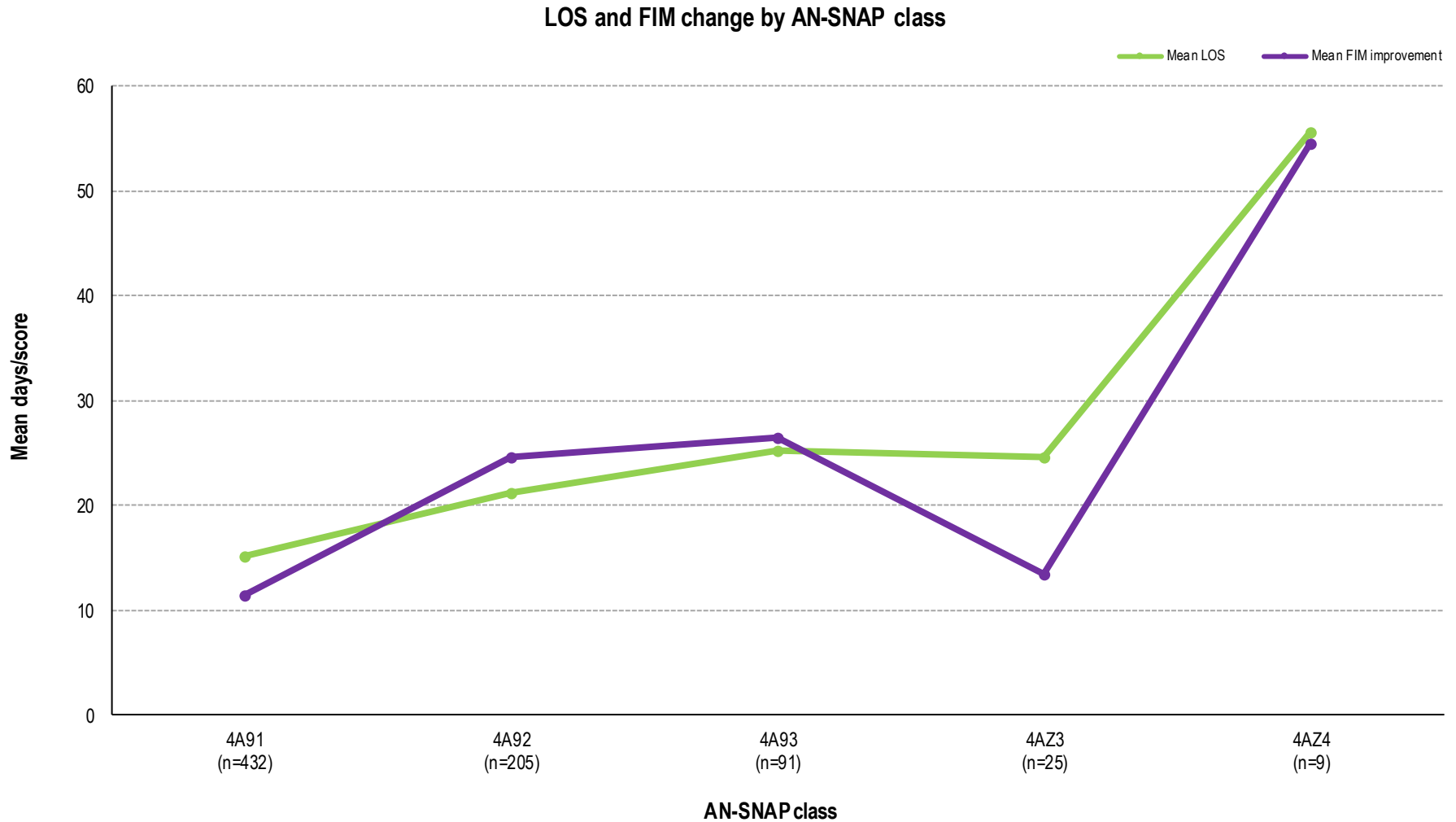

Change in outcome measures in other disabling impairments, 2017 to 2018

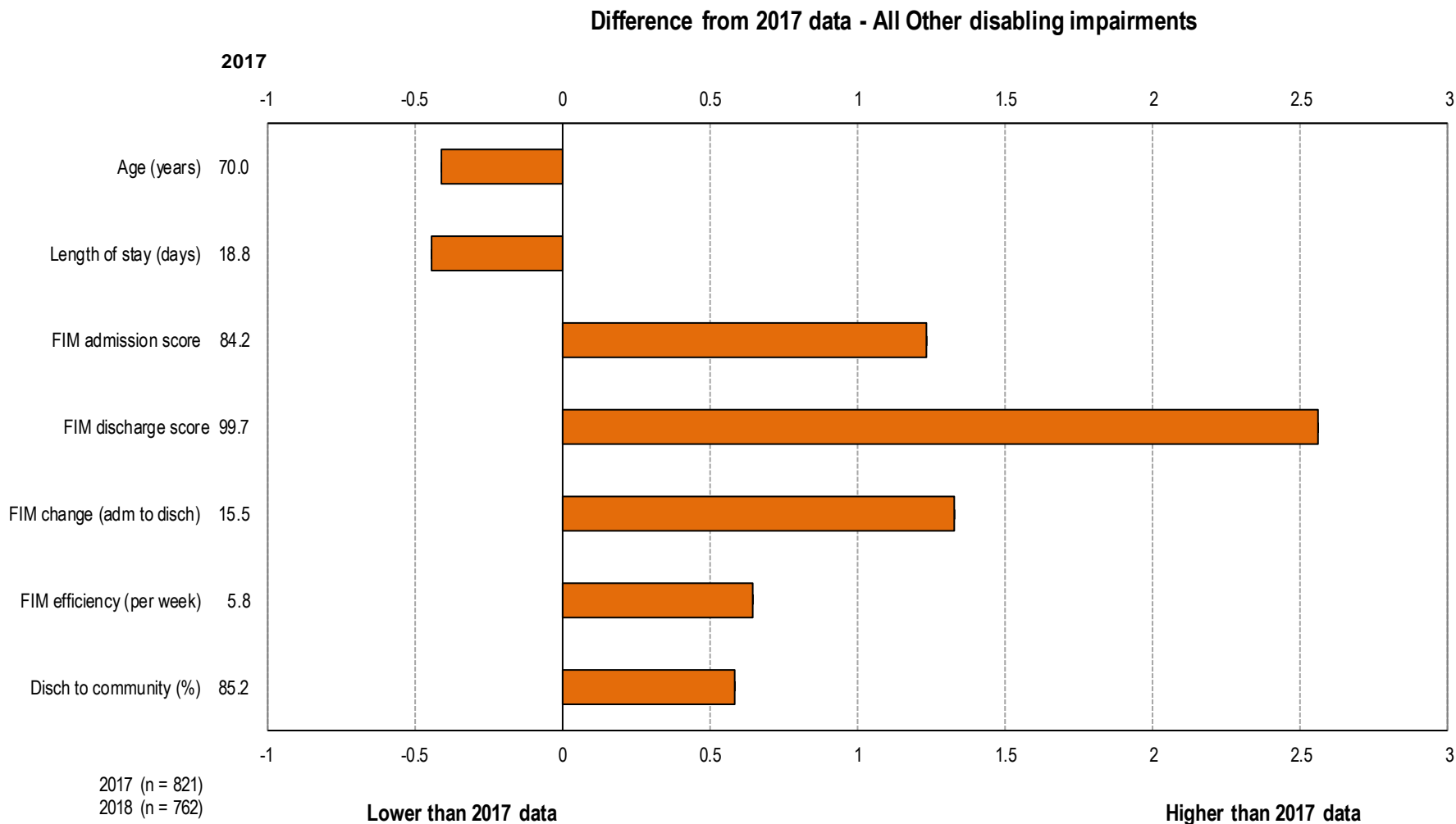

AROC Contact Details

Australasian Rehabilitation Outcomes Centre

Australian Health Services Research Institute

iC Enterprise 1, Innovation Campus

University of Wollongong NSW 2522

Phone: 02-4221-4411

Email: aroc@uow.edu.au

Web: aroc.org.au